

City of Virginia Beach

Public Utilities

Standard Details



**Public
Utilities**

2023

Table of Contents

<u>Section</u>	<u>Title</u>
Section 1 None	Introduction
Section 2 None	Project Coordination
Section 3	General Public Utilities Design Considerations
PU 3.1	<u>EROSION AND SEDIMENT CONTROL NOTES</u>
PU 3.2	<u>PIPE BEDDING</u>
PU 3.3	<u>PAYMENT LIMITS TRENCH EXCAVATION AND BACKFILL</u>
PU 3.4	<u>TRENCH WIDTH DETAIL FOR PAYMENT OF CONTINGENT ITEMS</u>
PU 3.5	<u>PIPE CROSSING</u>
PU 3.6	<u>VERTICAL OFFSET WATER AND SANITARY SEWER FACILITIES</u>
PU 3.7	<u>ENCASEMENT</u>
Section 4	Wastewater Collection – Gravity Sewer
PU 4.1	<u>STANDARD PRECAST CONCRETE MANHOLE W/ EXTENDED MONOLITHIC BASE</u>
PU 4.2	<u>PRECAST CONCRETE SHALLOW MANHOLE</u>
PU 4.3	<u>SHALLOW BRICK SANITARY SEWER MANHOLE</u>
PU 4.4	<u>SANITARY SEWER STRADDLE MANHOLE</u>
PU 4.5	<u>SPECIAL MANHOLE SHOWING DI SAN. SEWER PASSING THROUGH</u>
PU 4.6	<u>SANITARY SEWER MANHOLE INVERT SHAPING</u>
PU 4.7	<u>CONNECTION INTO EXISTING MANHOLES</u>
PU 4.8	<u>DEEP SANITARY SEWER SERVICE CONNECTION</u>
PU 4.9	<u>SANITARY SEWER INTERIOR DROP CONNECTION</u>
PU 4.10	<u>SANITARY SEWER EXTERIOR DROP MANHOLE</u>
PU 4.11	<u>MANHOLE FRAME</u>
PU 4.12	<u>MANHOLE COVER</u>
PU 4.13	<u>LOCKING MANHOLE COVER AND FRAME</u>
PU 4.14	<u>MANHOLE INSERT</u>
PU 4.15	<u>SANITARY SEWER MANHOLE ADJUSTMENT</u>
PU 4.16	<u>SANITARY SEWER SERVICE CONNECTION</u>
PU 4.17	<u>LATERAL CLEANOUT</u>
Section 5	Wastewater Collection – Vacuum Sewer
PU 5.1	<u>TYPICAL TRACER WIRE BOX INSTALLATION</u>
PU 5.2	<u>VACUUM SYSTEM VALVE PIT</u>
PU 5.3	<u>SINGLE FAMILY GRAVITY CONNECTION TO VACUUM VALVE PIT LATERAL WITHOUT DEDICATED AIR INTAKE TERMINAL</u>
PU 5.4	<u>SINGLE FAMILY PRIVATE FORCE MAIN CONNECTION TO VACUUM VALVE PIT</u>
PU 5.5	<u>VACUUM SYSTEM VALVE PIT PLAN VIEW</u>

Section 5	Wastewater Collection – Vacuum Sewer
PU 5.6	<u>VACUUM SYSTEM CONNECTION NOTES</u>
PU 5.7	<u>SINGLE FAMILY PRIVATE FORCE MAIN CONNECTION TO VACUUM VALVE PIT WITHOUT DEDICATED AIR INATKE TERMINAL</u>
PU 5.8	<u>FIBERGLASS DUAL BUFFER TANK WITH EXTERNAL BREATHER</u>
Section 6	Force Mains
PU 6.1	<u>UTILITY WITNESS POST</u>
PU 6.2	<u>PRIVATE FORCE MAIN CONNECTION</u>
PU 6.3	<u>SINGLE FAMILY PRIVATE FORCE MAIN CONNECTION TO SANITARY SEWER LATERAL</u>
PU 6.4	<u>LOW PRESSURE FORCE MAIN CONNECTION</u>
PU 6.5	<u>LOW PRESSURE FORCE MAIN IN-LINE FLUSHING CHAMBER</u>
PU 6.6	<u>FORCE MAIN SAXOPHONE</u>
PU 6.7	<u>FORCE MAIN CONNECTION TO HRSD FORCE MAIN</u>
Section 7	Wastewater Pump Stations
PU 7.1	<u>STANDARD PUMP STATION SITE PLAN SCHEMATIC</u>
PU 7.2	<u>SCHEMATIC SUBMERSIBLE PUMP STATION</u>
PU 7.3	<u>SCHEMATIC WET WELL DRY WELL STATION</u>
PU 7.4	<u>VALVE VAULT DRAIN</u>
PU 7.5	<u>EMERGENCY PUMP CONNECTION (DISCHARGE)</u>
PU 7.6	<u>WATER SERVICE CONFIGURATION</u>
PU 7.7	<u>SUMP PUMP PIPING AND VALVE CONFIGURATION</u>
PU 7.8	<u>VOLUTE VENT PIPING AND VALVE CONFIGURATION</u>
PU 7.9	<u>BAR SCREEN</u>
PU 7.10	<u>ANTI-VORTEX CONE</u>
PU 7.11	<u>SHADOWBOX FENCE</u>
PU 7.12	<u>FENCE GATE</u>
PU 7.13	<u>GENERATOR ENCLOSURE PAD</u>
PU 7.14	<u>QUICK-CONNECT BOX</u>
PU 7.15	<u>THRU-WALL ACCESS</u>
PU 7.16	<u>ANTENNA MAST SYSTEM</u>
PU 7.17	<u>STILLING WELL - DUAL 2 INCH</u>
PU 7.18	<u>STILLING WELL - DUAL 4 INCH</u>
PU 7.19	<u>PRESSURE SENSOR ASSEMBLY</u>
PU 7.20	<u>EXTERIOR JUNCTION BOX DETAIL</u>
PU 7.21	<u>CONFINED SPACE SIGN</u>
PU 7.22	<u>GRAB BAR</u>
PU 7.23	<u>WET WELL LADDER</u>
PU 7.24	<u>3 INCH FLUSH FLOOR ADAPTER BASE</u>
PU 7.25	<u>SELF-CLOSING GATE</u>
PU 7.26	<u>REMOVABLE ANCHOR POST</u>
PU 7.27	<u>GUARD</u>
PU 7.28	<u>WALL SECTION</u>
PU 7.29	<u>BOND BEAM AND DENTIL TRIM</u>
PU 7.30	<u>STANDARD CONDUIT WIRING SCHEDULE</u>

Section 8**Water Distribution and Transmission Systems**

- PU 8.1 [WATER SERVICE LINE INSTALLATION](#)
- PU 8.2 [5/8" AND 1" WATER METER BOX SETTING](#)
- PU 8.3 [5/8" AND 1" METER BOX](#)
- PU 8.4 [DETECTOR CHECK AND DOMESTIC METER LAYOUT](#)
- PU 8.5 [COMBINATION METER ASSEMBLY 10" AND SMALLER](#)
- PU 8.6 [VALVE BOX](#)
- PU 8.7 [VALVE STEM EXTENSION](#)
- PU 8.8 [FIRE HYDRANT SETTING](#)
- PU 8.9 [FIRE HYDRANT CONNECTIONS](#)
- PU 8.10 [MANUAL AIR VENT/BLOW OFF ASSEMBLY](#)
- PU 8.11 [WATER SAMPLING STATION](#)

Section 9**Water Pumping and Storage Facilities**

- PU 9.1 [WATERSTOP](#)
- PU 9.2 [SECURITY FENCE](#)
- PU 9.3 [SWING ENTRANCE GATE](#)



HAMPTON ROADS
PDC
 PLANNING DISTRICT COMMISSION

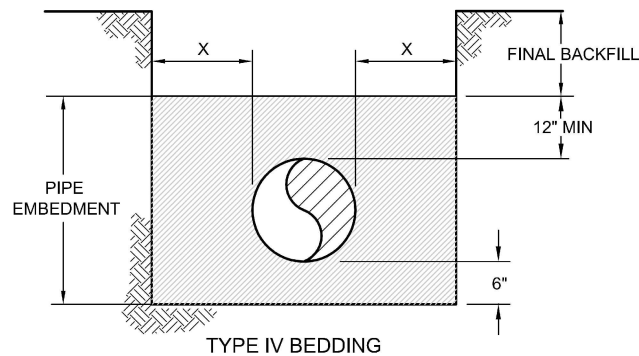

NOT TO SCALE

1 | BEDDING TYPE SHALL BE TYPE III UNLESS OTHERWISE SPECIFIED.

SHEET NO.
1 OF 2



VIRGINIA BEACH MODIFICATIONS TO REGIONAL STANDARDS SIXTH EDITION

NOTES:

1. THESE BEDDING DETAILS ARE NOT INTENDED FOR THERMOPLASTIC STORM DRAINAGE PIPE
2. BEDDING MATERIAL TO BE APPROVED BY LOCALITY BEFORE USE. 2
3. TRENCH BOTTOM TO BE FREE OF WATER BEFORE PLACING BEDDING.
4. SHAPE RECESSES FOR BELL OF PIPE BY HAND. 3
5. BACKFILL ABOVE BEDDING WITH SPECIFIED BACKFILL MATERIAL. SEE SPECIFICATIONS SECTION 303.
6. REFER TO CONTRACT DOCUMENTS FOR TYPE OF BEDDING.
7. MINIMUM TRENCH WIDTH SHALL CONFORM TO PIPE MANUFACTURER'S RECOMMENDATIONS IF MORE STRINGENT.
8. TRENCH BOX OR OTHER SHORING METHODS SHALL NOT DISTURB PIPE EMBEDMENT AND BEDDING MATERIAL AFTER COMPACTION.
9. BEDDING SHALL BE INCLUDED IN THE PRICE OF THE PIPE UNLESS OTHERWISE INDICATED.

2

VDOT NO. 57 STONE.

3

SELECT

REFERENCE
200,303

CATEGORY
EARTHWORK

DATE
6/16

SHEET No.
2 OF 2

DETAIL No.
EW_01



DATE: 10/2023

CITY OF VIRGINIA BEACH - PUBLIC UTILITIES
STANDARD DETAILS

PIPE BEDDING

SCALE:
NOT TO SCALE

DRAWING NO.
PU 3.2

SHEET NO.
2 OF 2



VIRGINIA BEACH MODIFICATIONS TO REGIONAL STANDARDS SIXTH EDITION

- 1** PU 3.4 "TRENCH WIDTH DETAIL FOR PAYMENT OF CONTINGENT ITEMS"
- 2** *MANHOLES*
- 3** PU 3.3 "PAYMENT LIMITS TRENCH EXCAVATION AND BACKFILL"

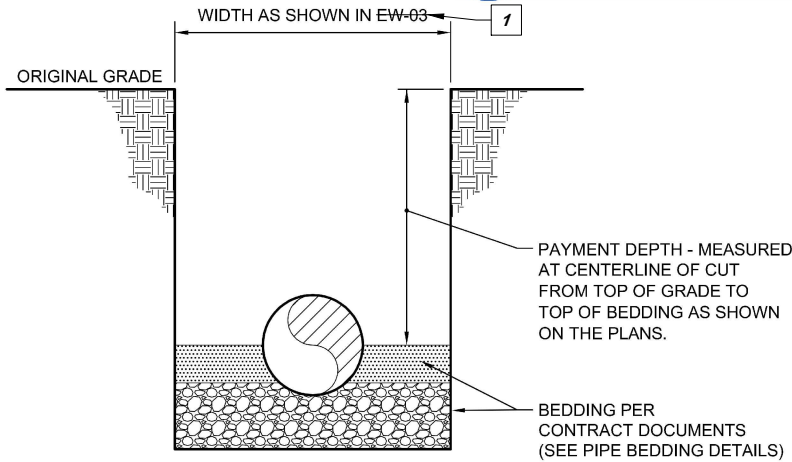

SECTION

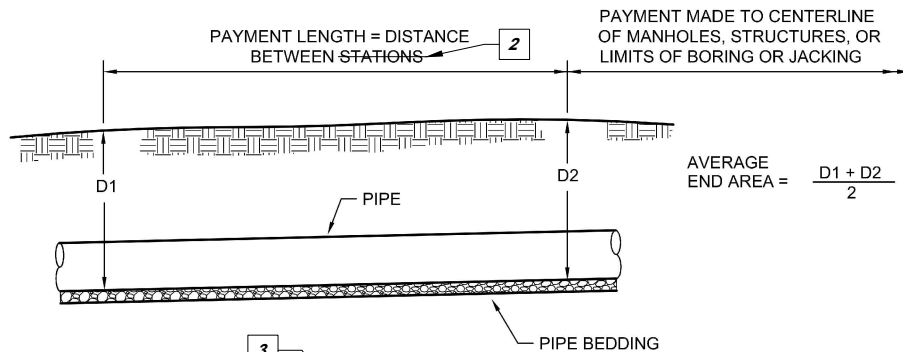

3

PROFILE

SEE EW-02, SHEET 2 OF 2 FOR NOTES.

PAYMENT LIMITS TRENCH EXCAVATION AND BACKFILL

NOT TO SCALE

REFERENCE 200,303	CATEGORY EARTHWORK	DATE 6/16	SHEET No. 1 OF 2	DETAIL No. EW_02
----------------------	-----------------------	--------------	---------------------	---------------------



DATE: 10/2023

CITY OF VIRGINIA BEACH - PUBLIC UTILITIES
STANDARD DETAILS

PAYMENT LIMITS TRENCH EXCAVATION AND BACKFILL

SCALE:
NOT TO SCALE

DRAWING NO.
PU 3.3

SHEET NO.
1 OF 2



VIRGINIA BEACH MODIFICATIONS TO REGIONAL STANDARDS SIXTH EDITION

4

BASED UPON THE AVERAGE DEPTH OF THE UPSTREAM AND
DOWNSTREAM MANHOLES.

NOTES:

1. PAYMENTS SHALL BE MADE USING THE AVERAGE END AREA METHOD AT THE
UNIT COST PER FOOT, AT AVERAGE DEPTHS, AT 25' STATIONS BASED ON PLAN
GRADES.

EXAMPLE: D1 = 10.5 FT., D2 = 7.3 FT.

$$\frac{D1 + D2}{2} = \frac{10.5 + 7.3}{2} = \frac{17.8}{2} = 8.9 \text{ FT.}$$

PAYMENTS WOULD BE MADE AT THE UNIT PRICE BID FOR 8' TO 10' DEPTH
FOR THIS 25-FOOT SECTION OF TRENCH EXCAVATION AND BACKFILL.

2. IN THE EVENT THE PAYMENT DEPTH SHALL EQUAL THE UPPER LIMIT OF
PAYMENT CLASSIFICATION, PAYMENT WILL BE MADE AT THE LOWEST DEPTH
UNIT PRICE (e.g. PAYMENT DEPTH = 10 FT.: PAYMENT WILL BE MADE AT THE
UNIT PRICE FOR 8' TO 10' DEPTH, NOT AT THE UNIT PRICE FOR 10' TO 12'
DEPTH).
3. FOR PIPE DIAMETERS 36-INCHES AND GREATER, DEDUCT THE DISPLACEMENT
VOLUME OF THE PIPE FROM THE CALCULATED TRENCH VOLUME OF SELECT
MATERIAL BACKFILL TO BE PLACED.

PAYMENT LIMITS TRENCH EXCAVATION AND BACKFILL

NOT TO SCALE

REFERENCE
200,303

CATEGORY
EARTHWORK

DATE
6/16

SHEET No.
2 OF 2

DETAIL No.
EW_02



DATE: 10/2023

CITY OF VIRGINIA BEACH - PUBLIC UTILITIES
STANDARD DETAILS

PAYMENT LIMITS TRENCH EXCAVATION AND BACKFILL

SCALE:
NOT TO SCALE

DRAWING NO.
PU 3.3

SHEET NO.
2 OF 2

PIPE SIZE	DIMENSION "E"
0"-24"	8"
27"-36"	12"
42"-72"	15"



DEPTH (FT.)	DIMENSION "W"
0-4.99	2' OR O.D.+2E
5-9.99	4' OR O.D.+2E
10-13.99	5' OR O.D.+2E
14-20	7' OR O.D.+2E
OVER 20	SPECIAL DESIGN - SEE CONTRACT DOCUMENTS

- * WIDTH FOR COMPUTING QUANTITIES OF SELECT FILL AND UNDERCUT (CONTINGENT ITEMS)
- * FOR CONTINGENT ITEMS, "W" SHALL BE THE GREATER OF THE TWO DIMENSIONS LISTED.

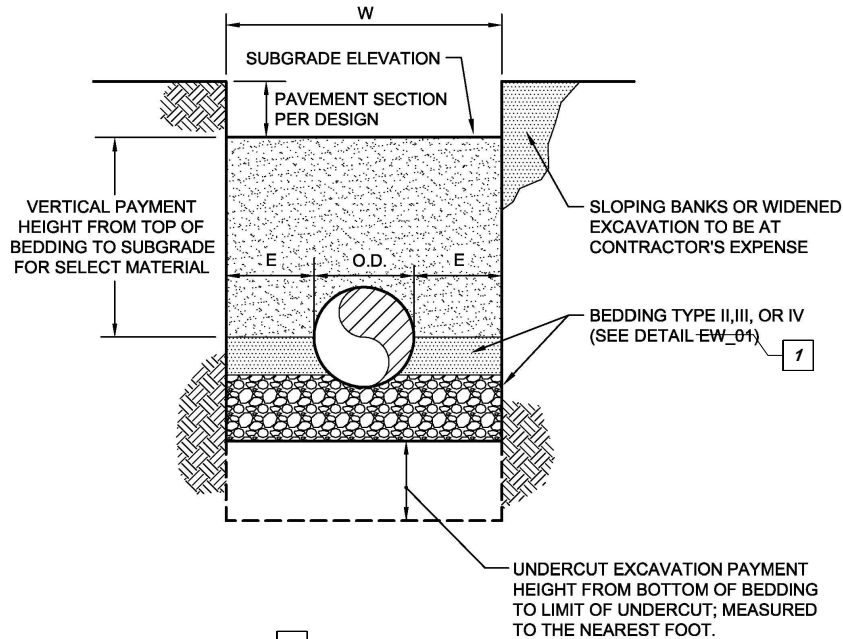

SEE EW_03, SHEET 2 OF 2 FOR ADDITIONAL NOTES.

TRENCH WIDTH DETAIL FOR PAYMENT OF CONTINGENT ITEMS

NOT TO SCALE

VIRGINIA BEACH MODIFICATIONS TO REGIONAL STANDARDS SIXTH EDITION

1

PU 3.2 "PIPE BEDDING"

2

PU 3.4 "TRENCH WIDTH DETAIL FOR PAYMENT OF CONTINGENT ITEMS"

REFERENCE
200,303

CATEGORY
EARTHWORK

DATE
6/16

SHEET No.
1 OF 2

DETAIL No.
EW_03



DATE: 10/2023

CITY OF VIRGINIA BEACH - PUBLIC UTILITIES
STANDARD DETAILS

TRENCH WIDTH DETAIL FOR PAYMENT OF CONTINGENT ITEMS

SCALE:
NOT TO SCALE

DRAWING NO.
PU 3.4

SHEET NO.
1 OF 2



VIRGINIA BEACH MODIFICATIONS TO REGIONAL STANDARDS SIXTH EDITION

3

PU 3.3 "PAYMENT LIMITS TRENCH EXCAVATION AND BACKFILL"

4

PU 3.4 "TRENCH WIDTH DETAIL FOR PAYMENT OF CONTINGENT ITEMS"

NOTES:

1. "W" = MAXIMUM PAYMENT WIDTH FOR CONTINGENT ITEMS IN TRENCH EXCAVATION. 3
2. VOLUMES TO BE CALCULATED BY AVERAGE END AREA METHOD AS DESCRIBED IN EW_02 AND WIDTH ("W") AS DETERMINED IN EW_03. 4
3. NO ADDITIONAL PAYMENT WILL BE MADE FOR EXTRA WIDTH TO ACCOMMODATE MANHOLES OR OTHER APPURTENANCES.
4. MEASUREMENT OF LENGTH TO BE ALONG CENTERLINE OF PIPE FROM START TO FINISH OF CONTINGENT ITEM.
5. CONTINGENT ITEMS INCLUDE SELECT MATERIAL, SELECT BEDDING AND UNDERCUT EXCAVATION.
6. TONNAGE FOR CONTINGENT ITEMS SHALL BE COMPUTED USING THE UNIT WEIGHTS AS SPECIFIED FOR THE TYPE OF MATERIAL WITH VOLUMES DERIVED AS FOLLOWS:
#57 STONE = 100 LBS./CUBIC FOOT
#21A, 21B, OR 26 STONE = 138 LBS./CUBIC FOOT
SAND (VDOT GRADE A) = 110 LBS./CUBIC FOOT

TRENCH WIDTH DETAIL FOR PAYMENT OF CONTINGENT ITEMS

NOT TO SCALE

REFERENCE	CATEGORY	DATE	SHEET No.	DETAIL No.
200,303	EARTHWORK	6/16	2 OF 2	EW_03

CITY OF VIRGINIA BEACH - PUBLIC UTILITIES
STANDARD DETAILS

TRENCH WIDTH DETAIL FOR PAYMENT OF CONTINGENT ITEMS



DATE: 10/2023

SCALE:
NOT TO SCALE

DRAWING NO.
PU 3.4

SHEET NO.
2 OF 2

VIRGINIA BEACH MODIFICATIONS TO REGIONAL STANDARDS SIXTH EDITION

1. USE OF THIS DETAIL REQUIRES VARIANCE APPROVAL.
2. ADDITIONAL MEASURES MAY BE REQUIRED BEYOND WHAT IS SHOWN ON DETAIL THAT WILL BE DETERMINED DURING THE VARIANCE PROCESS.
3. DETAIL TO BE USED FOR VERTICAL CLEARANCES LESS THAN 18".

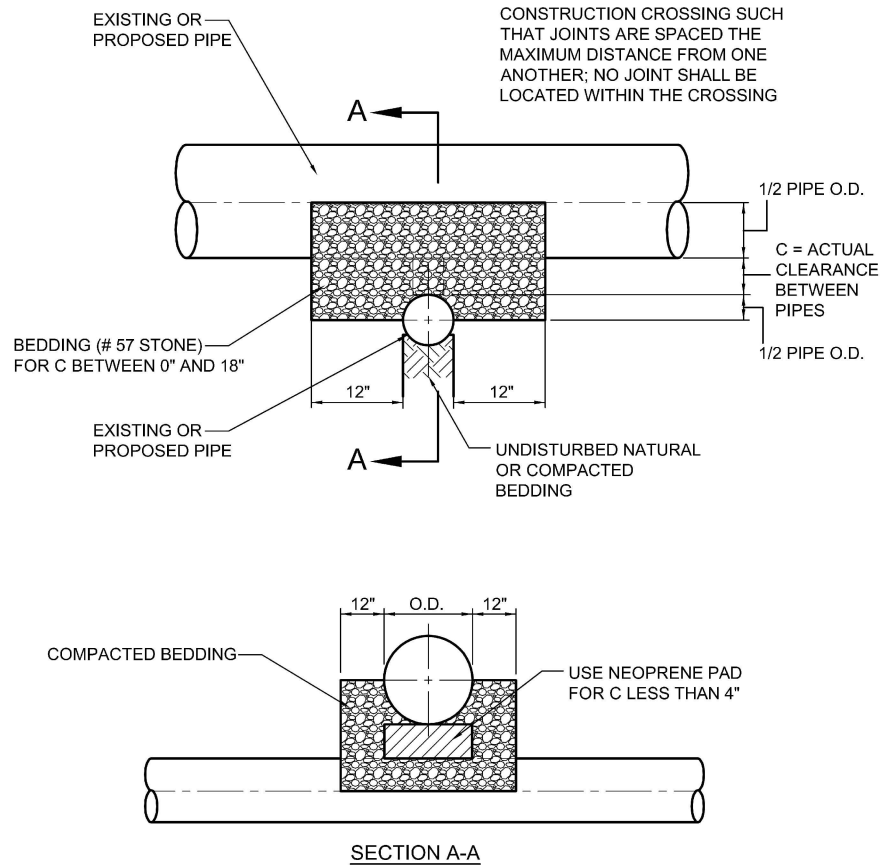

NOTE:

1. USE OF THIS DETAIL MUST BE APPROVED BY THE LOCALITY.

PIPE CROSSING

NOT TO SCALE

REFERENCE	CATEGORY	DATE	SHEET No.	DETAIL No.
200, 801, 802, 803	WATER & SANITARY	6/16	1 OF 1	WS_09

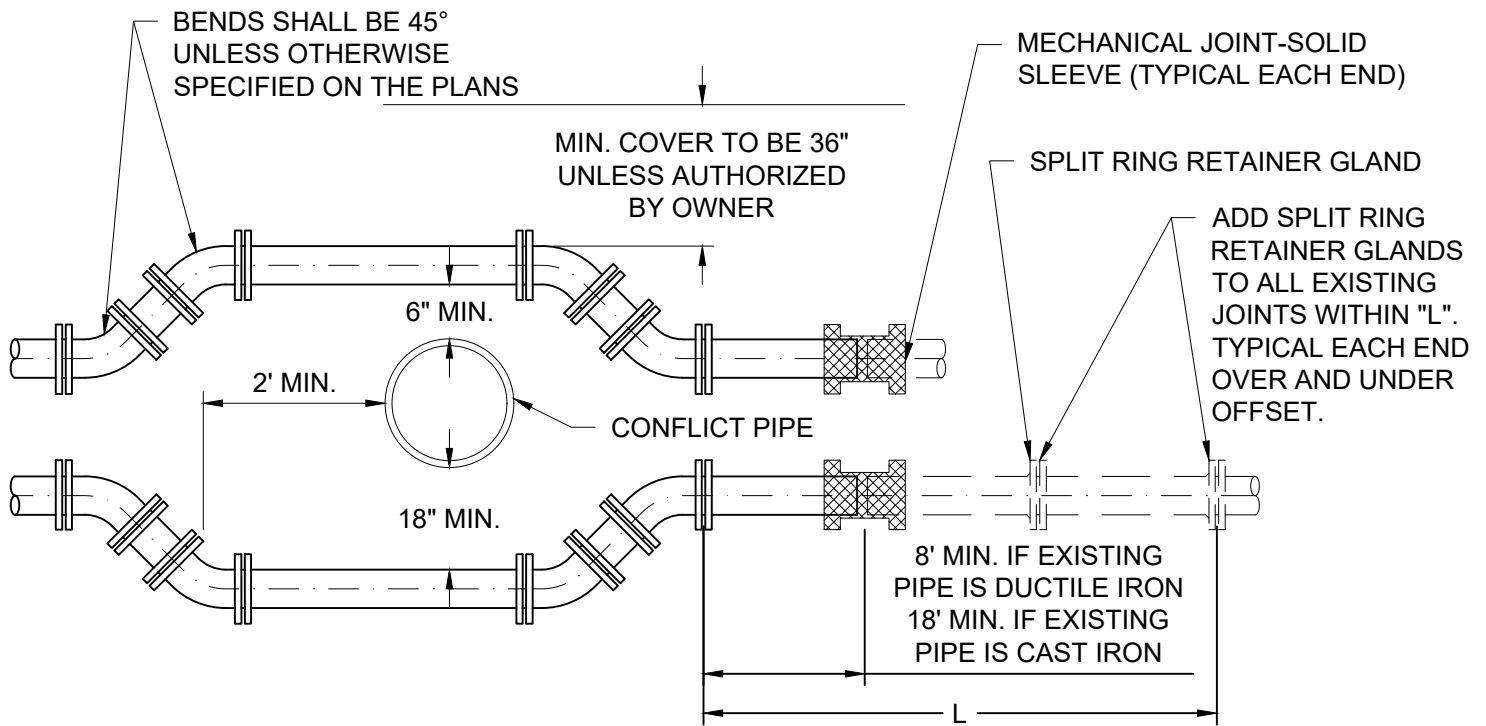

SIZE (DIA. - INCHES)	4"	6"	8"	10"	12"	16"	18"	20"	24"
LENGTH ("L" - FEET)	12'	17'	22'	26'	31'	39'	43'	47'	55'

DESIGN CONDITION
PRESSURE - 150 PSI
SOIL TYPE - SILT
DEPTH OF COVER - 3 FEET

NOTES:

1. VERTICAL SEPARATION OF LESS THAN 18" REQUIRES VARIANCE APPROVAL.
2. RETAINER GLANDS ARE REQUIRED AT EACH FITTING.
3. ALL PIPE AND FITTINGS SHALL BE DUCTILE IRON, MECHANICAL JOINT, CLASS 52 (MIN.).
4. EXISTING C.I. PIPE SHALL BE REPLACED WITH AN 18' MINIMUM LENGTH OF D.I. PIPE AT BOTH ENDS OF THE OFFSET AND RETAINER GLANDS INSTALLED.
5. THE EXISTING PIPE SHALL HAVE ALL JOINTS WITHIN THE LENGTH "L" RESTRAINED BY ADDING A SPLIT RING RETAINER GLAND WITH BOLTS TO THE M.J. BELL.
6. LENGTH "L" IN FEET SHALL CONFORM TO THE TABLE ABOVE UNLESS LONGER LENGTHS ARE SHOWN ON THE PLANS. REQUIRED RESTRAINING LENGTH (L) APPLIES ONLY FOR DESIGN CONDITION SPECIFIED.
7. SPLIT RING RETAINER GLANDS ARE FOR THE USE ON DUCTILE IRON MECHANICAL JOINT PIPE ONLY. IF EXISTING PIPE IS ANY OTHER MATERIAL, REMOVE AND REPLACE WITH D.I. MECHANICAL JOINT PIPE FOR THE LENGTH "L" SPECIFIED.



**Public
Utilities**

DATE: 10/2023

CITY OF VIRGINIA BEACH - PUBLIC UTILITIES STANDARD DETAILS

VERTICAL OFFSET WATER AND SANITARY SEWER FACILITIES

SCALE:
NOT TO SCALE

DRAWING NO.
PU 3.6

SHEET NO.
1 OF 1

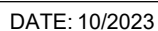
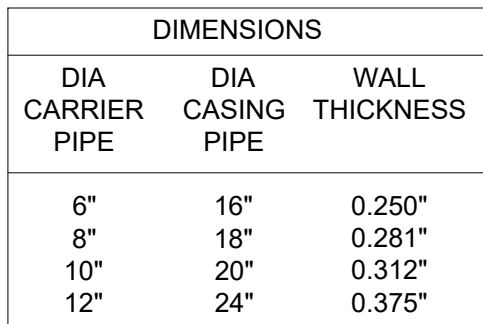

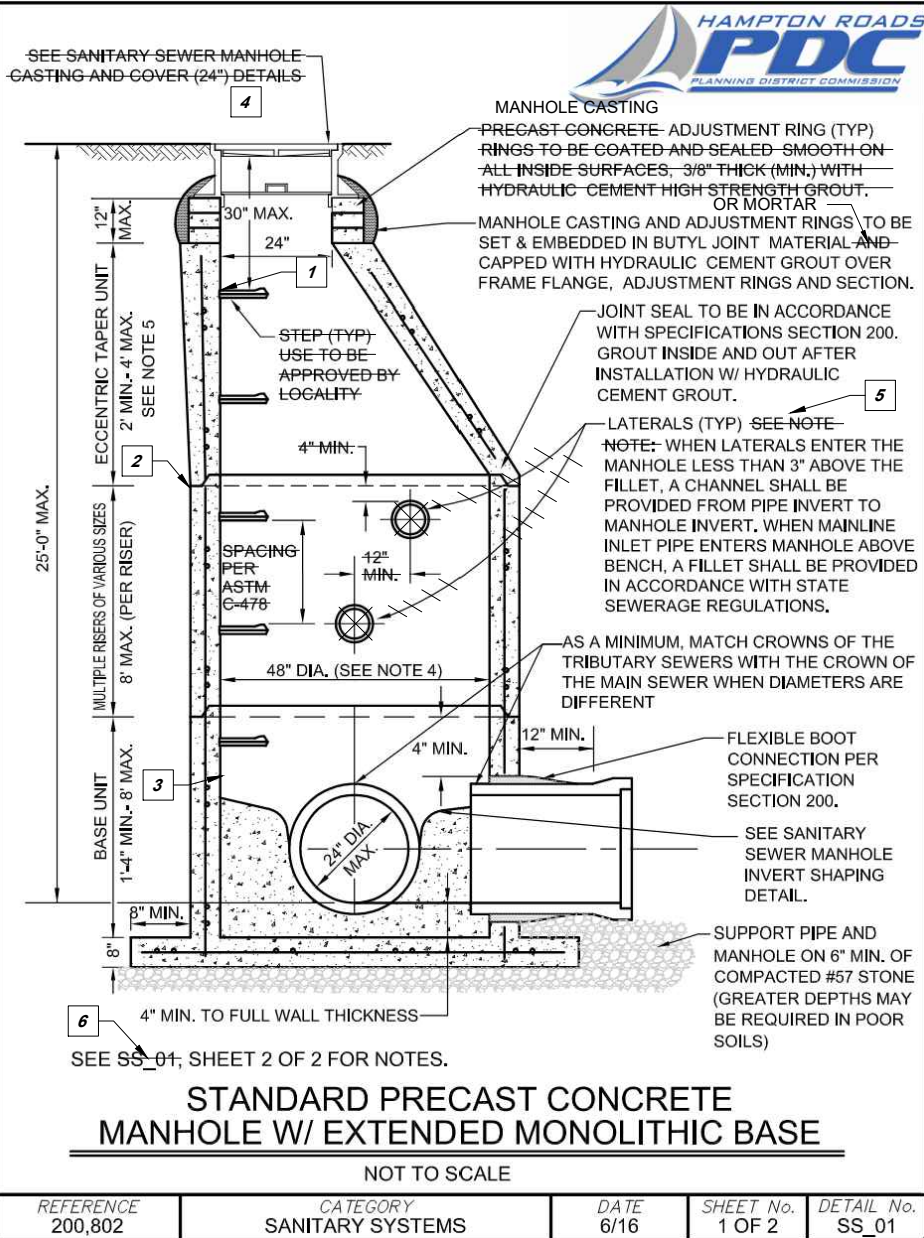

VIRGINIA BEACH MODIFICATIONS TO REGIONAL STANDARDS SIXTH EDITION

- 1 ELIMINATE STEPS.
- 2 PROVIDE WATERPROOF BUTYL 4" TAPE ON EXTERIOR OF JOINTS.
- 3 PROVIDE H2S RESISTANT PROTECTIVE COATING FROM APPROVED PRODUCT LIST.
- 4 SEE PU 4.11 "MANHOLE FRAME" AND PU 4.12 "MANHOLE COVER".
- 5 LATERAL MUST ENTER MANHOLE WITHIN 2' OF INVERT UNLESS A DROP CONNECTION IS USED.
- 6 PU 4.1 "STANDARD PRECAST CONCRETE MANHOLE W/ EXTENDED MONOLITHIC BASE"



Public Utilities

DATE: 10/2023

CITY OF VIRGINIA BEACH - PUBLIC UTILITIES
STANDARD DETAILS

STANDARD PRECAST CONCRETE MANHOLE W/ EXTENDED MONOLITHIC BASE

SCALE:
NOT TO SCALE

DRAWING NO.
PU 4.1

SHEET NO.
1 OF 2



VIRGINIA BEACH MODIFICATIONS TO REGIONAL STANDARDS SIXTH EDITION

7

LATERALS ARE NOT ALLOWED TO ENTER CROWN SECTION.

NOTES:

1. PRECAST CONCRETE MANHOLE TO BE IN COMPLIANCE WITH ASTM C-478.
2. WALL THICKNESS TO BE 5" MINIMUM FOR 48" INSIDE DIAMETER MANHOLES AND 6" MINIMUM FOR 60" INSIDE DIAMETER MANHOLES.
3. INSIDE DIAMETER OF MANHOLE MUST INCREASE TO 60" WHEN MANHOLE DEPTH IS GREATER THAN 12 FEET. 60" DIAMETER TO BE CONTINUOUS UP TO CONE SECTION.
4. MAXIMUM OF FOUR LATERALS PER MANHOLE.
5. IF LATERALS ARE TO ENTER INTO THE ECCENTRIC TAPER UNIT, THEY MUST ENTER ON THE NON-TAPERED SIDE. 7

STANDARD PRECAST CONCRETE MANHOLE W/ EXTENDED MONOLITHIC BASE

NOT TO SCALE

REFERENCE	CATEGORY	DATE	SHEET No.	DETAIL No.
200,802	SANITARY SYSTEMS	6/16	2 OF 2	SS_01



Public
Utilities

DATE: 10/2023

CITY OF VIRGINIA BEACH - PUBLIC UTILITIES
STANDARD DETAILS

STANDARD PRECAST CONCRETE MANHOLE W/ EXTENDED MONOLITHIC BASE

SCALE:
NOT TO SCALE

DRAWING NO.
PU 4.1

SHEET NO.
2 OF 2

VIRGINIA BEACH MODIFICATIONS TO REGIONAL STANDARDS SIXTH EDITION

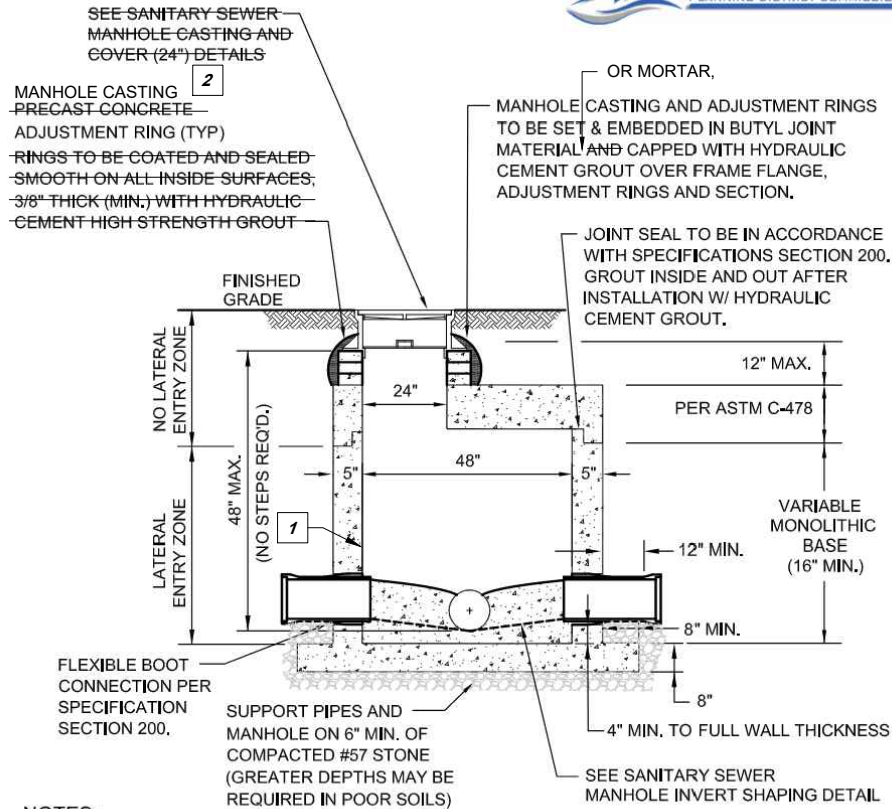

- 1 PROVIDE PROTECTIVE COATING WITH APPROVED EPOXY-RESIN BASED ON HIGH BUILD SYSTEM.
- 2 SEE PU 4.11 "MANHOLE FRAME" AND 4.12 "MANHOLE COVER".

PRECAST CONCRETE SHALLOW MANHOLE

NOT TO SCALE

REFERENCE	CATEGORY	DATE	SHEET No.	DETAIL No.
200,802	SANITARY SYSTEMS	6/16	1 OF 1	SS_02

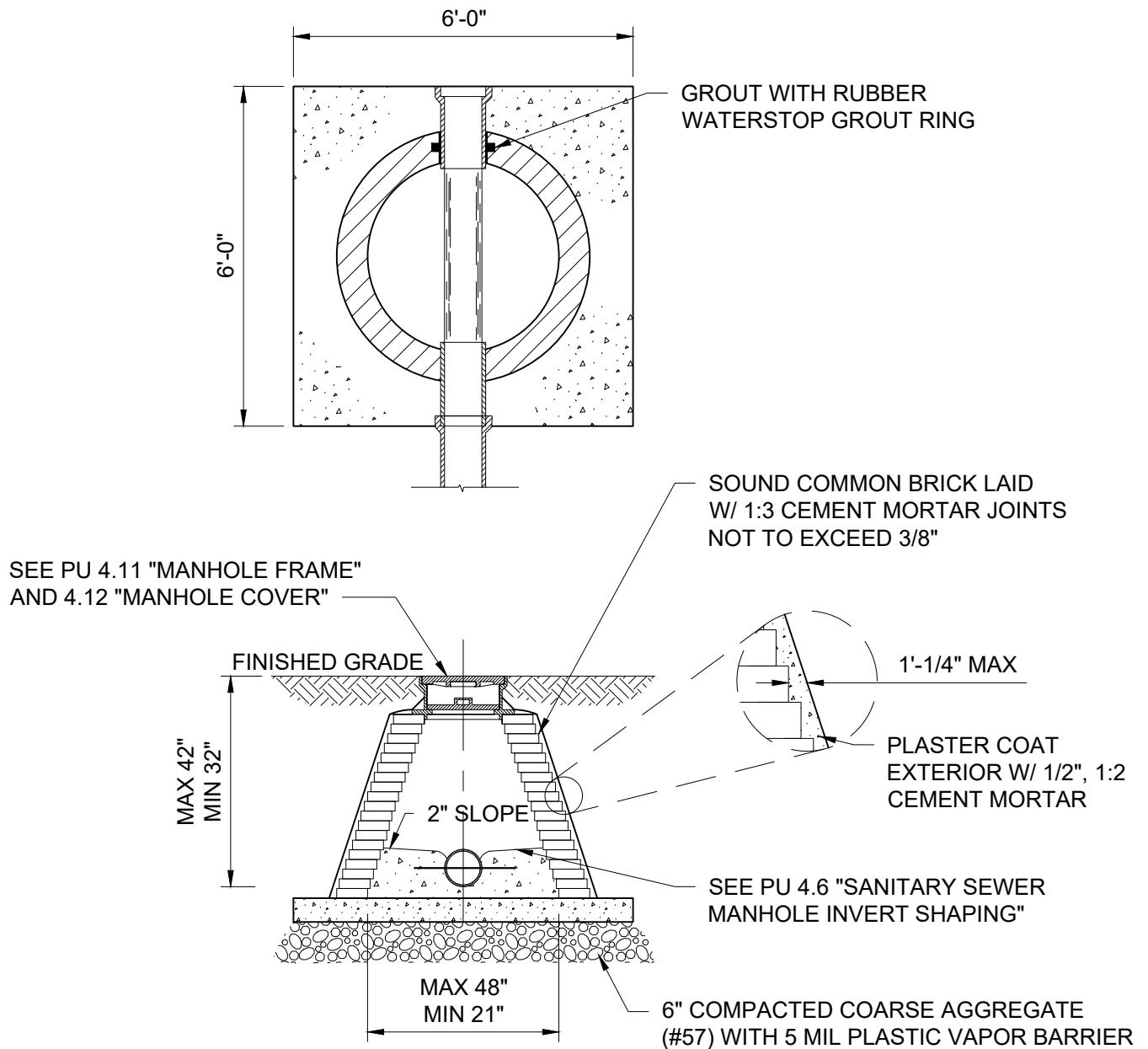

NOTES:

1. SHALLOW BRICK MANHOLE MUST BE APPROVED FOR USE BY PUBLIC UTILITIES.
2. CONCRETE BASE TO BE CONSTRUCTED USING CLASS A-3, 3000 P.S.I. CONCRETE USING 6 X 6 - W2.9 X W2.9 WIRE FABRIC REINFORCEMENT FOR IN-PLACE CONSTRUCTION OR #4 REBAR E.W. @ 12" O.C. FOR PRECAST CONSTRUCTION.
3. PROVIDE H₂S RESISTANT PROTECTIVE COATING FROM APPROVED PRODUCT LIST.
4. MODIFIED SHALLOW FRAME AND COVER MAY BE USED WITH APPROVAL FROM PUBLIC UTILITIES.



CITY OF VIRGINIA BEACH - PUBLIC UTILITIES
STANDARD DETAILS

SHALLOW BRICK SANITARY SEWER MANHOLE

SCALE:
NOT TO SCALE

DRAWING NO.
PU 4.3

SHEET NO.
1 OF 1

DATE: 10/2023

VIRGINIA BEACH MODIFICATIONS TO REGIONAL STANDARDS SIXTH EDITION

- 1 USE OF THIS DETAIL REQUIRES APPROVAL BY PUBLIC UTILITIES.
- 2 SET MANHOLE SECTION IN WET BASE SLAB CONCRETE. CONCRETE TO BE MINIMUM 4,000 PSI, HIGH EARLY STRENGTH.
- 3 SUPPORT MANHOLE SECTION UNTIL BASE HAS CURED, MINIMUM OF 24 HOURS.
- 4 BOTTOM SECTION SHALL ONLY BE 4' IN HEIGHT (INSTALL IN WET CEMENT AND HOLD IN PLACE).
- 5 IF PROPOSED SS IS HIGHER THAN EXISTING SS LEAVE THE EXISTING SS IN PLACE AND SAW CUT THE TOP OF THE EXISTING SS PIPE, THEN BUILD THE BENCH.

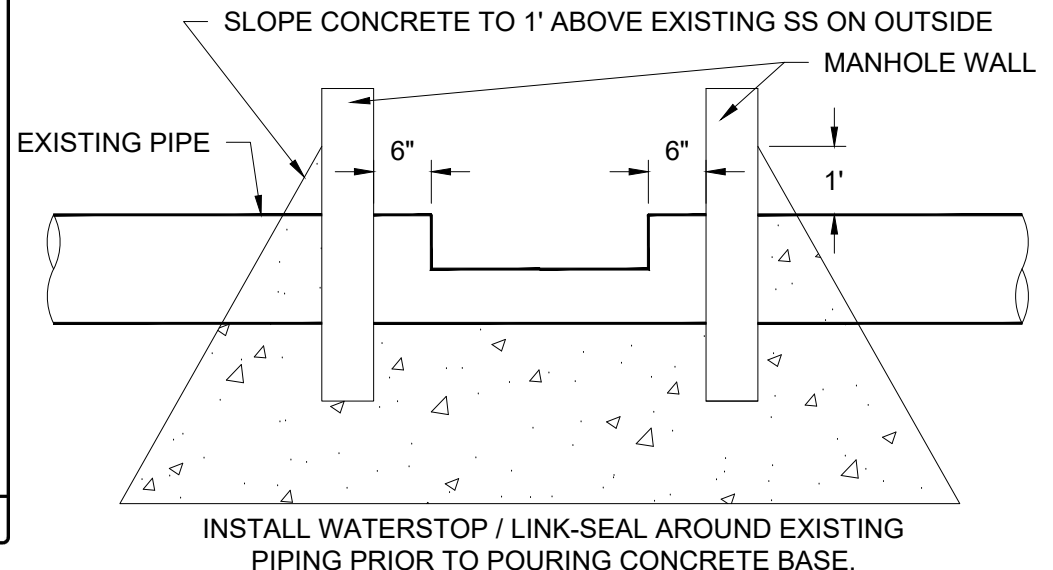

NOTE:
MANHOLE MAXIMUM DEPTH =
25'-0" MANHOLE DEPTH
DEFINED AS LOWEST INVERT
TO TOP OF RIM

SEE SANITARY SEWER MANHOLE
CASTING AND COVER (24") DETAILS

FINISHED GRADE

MANHOLE STEP (TYP.)
SPACING PER ASTM C-478

DOGHOUSE TYPE OPENING
RADIUS=1/2 PIPE O.D. + 2"
TOTAL HEIGHT=PIPE O.D. + 4"

PRECAST CONCRETE
MANHOLE SECTIONS

APPLY WATERSTOP
GROUTING BETWEEN
MANHOLE WALL AND
EXISTING PIPE

CONSTRUCT CONCRETE
CHANNEL AND BENCH IN
FIELD, SEE SANITARY
MANHOLE INVERT SHAPING
DETAIL

FIELD POUR BASE SLAB
UNDER EXISTING SEWER.
REINFORCE W/ #5 REBAR
@ 12" O.C. EACH WAY. ALL
REBAR TO HAVE 1-1/2" MIN.
COVER. CONCRETE TO BE
CLASS A-3.

12"

4" MIN. EMBEDMENT

4" MIN.

8" MIN.

48"

12" MIN. FROM INVERT TO TOP
OF FLOOR

4" MIN. TO FULL
WALL THICKNESS

FLEXIBLE BOOT
CONNECTION PER
SPECIFICATION SECTION 200

SUPPORT PIPE AND
MANHOLE ON 6" MIN. OF
COMPACTED #57 STONE
(GREATER DEPTHS MAY BE
REQUIRED IN POOR SOILS)

12" MIN. FROM INVERT TO TOP
OF FLOOR

4" MIN. TO FULL
WALL THICKNESS

FLEXIBLE BOOT
CONNECTION PER
SPECIFICATION SECTION 200

SUPPORT PIPE AND
MANHOLE ON 6" MIN. OF
COMPACTED #57 STONE
(GREATER DEPTHS MAY BE
REQUIRED IN POOR SOILS)

SANITARY SEWER STRADDLE MANHOLE

NOT TO SCALE

REFERENCE
200,802

CATEGORY
SANITARY SYSTEMS

DATE
6/16

SHEET No.
1 OF 2

DETAIL No.
SS_03

CITY OF VIRGINIA BEACH - PUBLIC UTILITIES
STANDARD DETAILS

SANITARY SEWER STRADDLE MANHOLE

SCALE:
NOT TO SCALE

DRAWING NO.
PU 4.4

SHEET NO.
1 OF 2



Public
Utilities

DATE: 10/2023



VIRGINIA BEACH MODIFICATIONS TO REGIONAL STANDARDS SIXTH EDITION

NOTES:

1. PRECAST MANHOLE TO BE IN COMPLIANCE WITH ASTM C-478.
2. WALL THICKNESS TO BE 5" MINIMUM FOR 48" INSIDE DIAMETER MANHOLES AND 6" MINIMUM FOR 60" INSIDE DIAMETER MANHOLES.
3. INSIDE DIAMETER OF MANHOLE MUST INCREASE TO 60" WHEN MANHOLE DEPTH IS GREATER THAN 12 FEET. 60 INCH DIAMETER TO BE CONTINUOUS UP TO CONE SECTION.

SANITARY SEWER STRADDLE MANHOLE

NOT TO SCALE

REFERENCE	CATEGORY	DATE	SHEET No.	DETAIL No.
200.802	SANITARY SYSTEMS	6/16	2 OF 2	SS_03



DATE: 10/2023

CITY OF VIRGINIA BEACH - PUBLIC UTILITIES
STANDARD DETAILS

SANITARY SEWER STRADDLE MANHOLE

SCALE:
NOT TO SCALE

DRAWING NO.
PU 4.4

SHEET NO.
2 OF 2

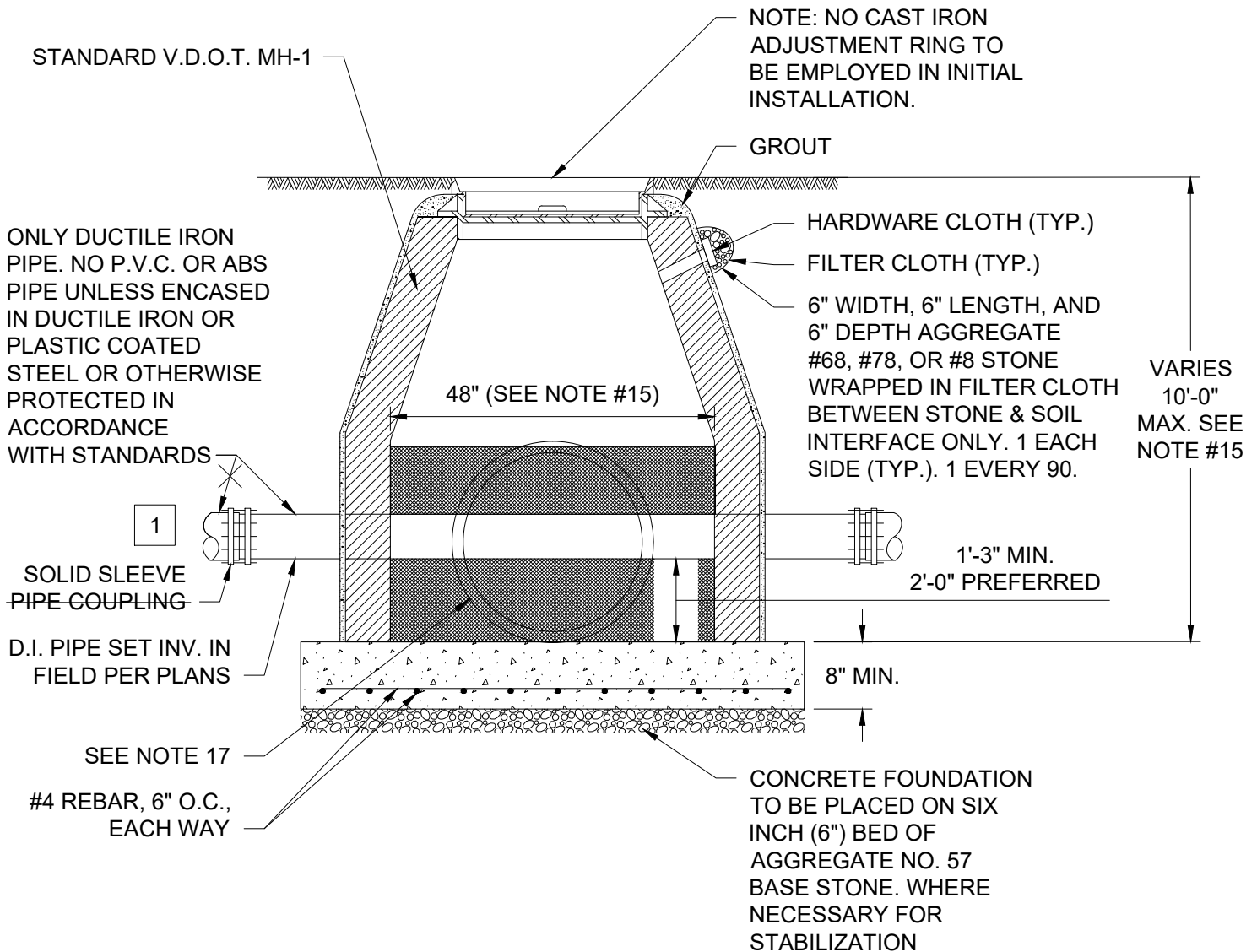

NOTE:

- 1 WHEN WATER AND SEWER ARE INVOLVED WITH THE CONFLICT STRUCTURE, INSTALL THE CROSSING AS HIGH IN THE STRUCTURE AS POSSIBLE.
- 2 USE OF THIS DETAIL REQUIRES APPROVAL BY PUBLIC UTILITIES.



Public Utilities

DATE: 10/2023

**CITY OF VIRGINIA BEACH - PUBLIC UTILITIES
STANDARD DETAILS**

SPECIAL MANHOLE SHOWING D.I. SANITARY SEWER PASSING THROUGH 2

SCALE:
NOT TO SCALE

DRAWING NO.
PU 4.5

SHEET NO.
1 OF 2

NOTES:

1. MAXIMUM DEPTH (H) TO BE 10'.
2. THE "H" DIMENSIONS SHOWN ON THE STANDARDS AND SPECIFIED ON THE PLANS WILL BE MEASURED FROM THE INVERT OF THE OUTFALL PIPE. PLAN "H" DIMENSIONS ARE APPROXIMATE ONLY FOR ESTIMATING PURPOSES AND THE ACTUAL DIMENSIONS SHALL BE DETERMINED BY THE CONTRACTOR FROM FIELD CONDITIONS.
3. WHEN SPECIFIED ON PLANS THE INVERT IS TO BE SHAPED IN ACCORDANCE WITH STANDARD PLAN V.D.O.T. IS-1. THE COST OF FURNISHING AND PLACING ALL MATERIALS INCIDENTAL TO THE SHAPING IS TO BE INCLUDED IN THE PRICE BID FOR THE DROP INLET COMPLETE.
4. ALL DRAINAGE STRUCTURES WITHIN THE CITY RIGHT-OF-WAYS AND EASEMENTS AND ON CITY PROPERTY SHALL BE PRECAST OR CAST -IN-PLACE, UNLESS OTHERWISE APPROVED BY THE DEPARTMENT OF PUBLIC WORKS.
5. ALL CAST-IN-PLACE CONCRETE TO BE CLASS A3 3,000 P.S.I., CONCRETE WITH REBAR. PRECAST CONCRETE SHALL BE 4,000 P.S.I. WITH REBAR.
6. #4 X 8" SMOOTH DOWELS @ APPROX. 12" C-C TO BE PLACED IN ALL AREAS ADJACENT TO ABUTTING CONCRETE. KEYWAYS OR OTHER MEANS OF PREVENTING SETTLEMENT MAY BE SUBSTITUTED WHEN APPROVED BY THE ENGINEER.
7. WEEP HOLE WITH 12" X 12" PLASTIC HARDWARE CLOTH 1/4" MESH OR GALVANIZED STEEL WIRE, MINIMUM WIRE DIAMETER 0.03 INCH, NUMBER 4 MESH HARDWARE CLOTH ANCHORED FIRMLY TO OUTSIDE OF STRUCTURE. AT LEAST ONE WEEP HOLE SHALL BE PROVIDED ON ALL FOUR SIDES, AND TWO ON ANY SIDE FACING A PAVEMENT SECTION. THE NUMBER, THE DIMENSIONS AND THE LOCATIONS OF THE WEEP HOLES MAY BE MODIFIED TO COINCIDE WITH STANDARD V.D.O.T. PRECAST STRUCTURE SPECIFICATIONS, HOWEVER, WEEP HOLES SHALL BE PROVIDED IN ANY CASE ON ALL DRAINAGE STRUCTURES.
8. ANY ALTERNATE METHODS OF ANCHORAGE, MEETING THE APPROVAL OF THE ENGINEER, MAY BE SUBSTITUTED FOR THE CAST IRON LUGS AS SHOWN HEREON.
9. THIS ITEM MAY BE USED INSTEAD OF V.D.O.T. INLETS. SEE 8.6.1 "DRAINAGE STRUCTURES" IN SECTION 8 OF PUBLIC WORKS DESIGN STANDARDS MANUAL.
10. GENERAL SPECIFICATIONS:
 - A. CAST IRON SHALL CONFORM TO VDOT ROAD AND BRIDGE SPECIFICATIONS
 - B. TEST BARS SHALL BE PROVIDED
 - C. WEIGHT SHALL BE PAINTED ON FRAME AND COVER
 - D. WEIGHT: FRAME - 66 LBS.
COVER - 354 LBS.
TOTAL - 415 LBS.
11. CASTINGS SHALL BE A GOOD GRADE OF GREY IRON.
12. FOR PRIVATE DEVELOPMENT WALLS MAY BE BRICK, SOLID CONCRETE BLOCK, OR CLASS A-3 (3,000 P.S.I.) CONCRETE WITH REINFORCING STEEL. THIS ITEM MAY BE CAST IN PLACE OR PRECAST FOR PRIVATE DEVELOPMENT. MATERIAL SHALL CONFORM TO VDOT ROAD AND BRIDGE SPECIFICATIONS.
13. MORTAR SHALL BE MIXED, 1 OF PORTLAND CEMENT TO 3 OF CLEAN GRADED SAND. JOINTS SHALL BE FLUSHED FULL. INSIDE AND OUTSIDE OF ALL WALLS SHALL BE FULLY PLASTERED, 1/2" THICK (MIN.) OF 1:3 MORTAR.
14. CAST IRON TOPS AND FRAMES SHALL BE SUFFICIENTLY TRUE TO A PLANE SURFACE, SO THAT TOPS WILL NOT ROCK.
15. IF THE INSIDE DIAMETER OF THE STRUCTURE EXCEEDS 48", AND/OR IF THE MAXIMUM ALLOWED DEPTH EXCEEDS THAT AS SHOWN, THEN USE VDOT STANDARDS AS NECESSARY.
16. SHADED AREAS MUST EQUAL (MIN.) 1.5 TIMES THE CROSS-SECTIONAL AREA OF THE STORM DRAIN.
17. EXIST. OR PROP. STORM DRAIN PIPE - DETERMINE INV. IN FIELD. IF INVERT OF EITHER THE STORM DRAINAGE OR THE SANITARY SEWER PIPE SYSTEMS MAY BE RAISED OR LOWERED TO AVOID THE CONFLICT, THAT IS PREFERABLE TO A CONFLICT STRUCTURE. IN THAT CASE, SPECIAL CONSIDERATION TO BUFFERING THE WEIGHT BETWEEN THE TWO PIPES MAY BE NECESSARY.
18. IF INVERT MUST BE PLACED IN A SUMP TO MEET THE 15-INCH MINIMUM CLEARANCE, A SPECIAL DESIGN IS REQUIRED.
19. THE LENGTH OF THE DUCTILE IRON SANITARY SEWER PIPE SHALL BE CENTERED AT THE POINT OF CROSSING SO THAT THE JOINTS WILL BE EQUIDISTANCE AND AS FAR AS POSSIBLE FROM THE CONFLICT STRUCTURE.



CITY OF VIRGINIA BEACH - PUBLIC UTILITIES STANDARD DETAILS

DATE: 10/2023

SPECIAL MANHOLE SHOWING D.I. SANITARY SEWER PASSING THROUGH

SCALE:
NOT TO SCALE

DRAWING NO.
PU 4.5

SHEET NO.
2 OF 2

VIRGINIA BEACH MODIFICATIONS TO REGIONAL STANDARDS SIXTH EDITION

- 1 PROVIDE H₂S RESISTANT PROTECTIVE COATING FROM APPROVED PRODUCT LIST.

FORM TRIBUTARY CHANNELS OF CONCRETE (2000 P.S.I.) (TROWEL FINISH) ON A CONTINUOUS CURVE TO MAIN CHANNEL. DEPTH OF CHANNEL TO BE 3/4 OF CONTRIBUTING SEWER.

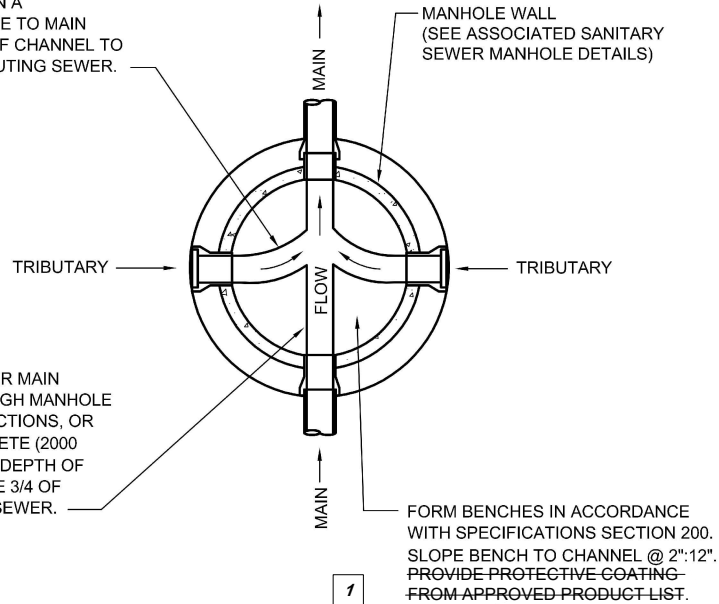

SANITARY SEWER MANHOLE INVERT SHAPING

NOT TO SCALE

REFERENCE	CATEGORY	DATE	SHEET No.	DETAIL No.
200.802	SANITARY SYSTEMS	6/16	1 OF 1	SS_07

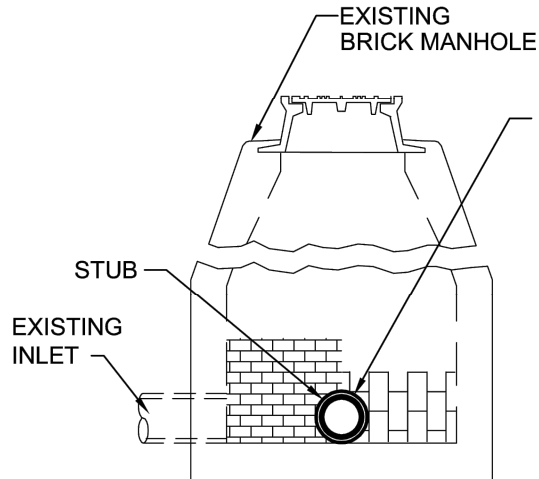

SECTION A-A

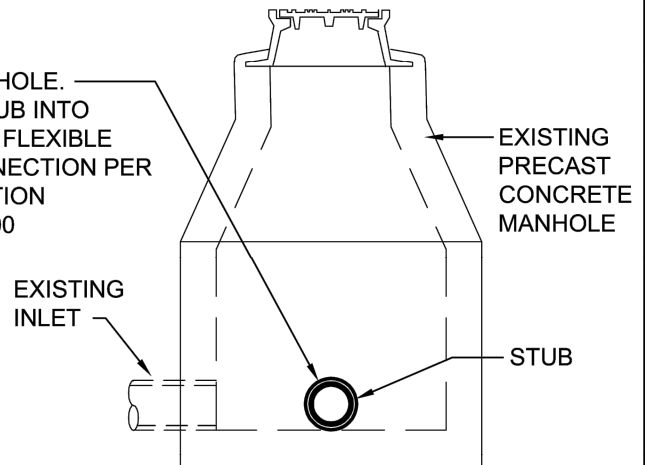

SECTION C-C

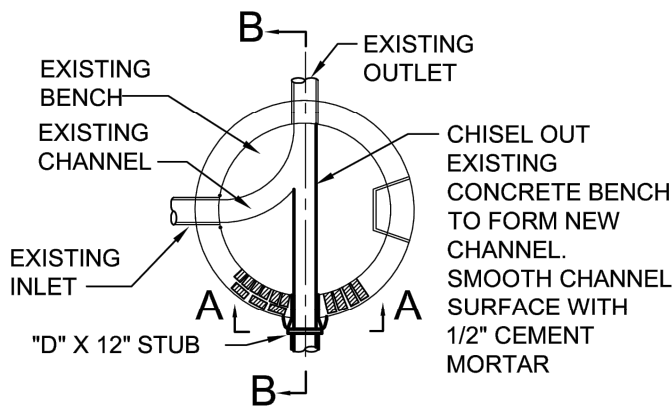

**BASE PLAN OF
BRICK MANHOLE**

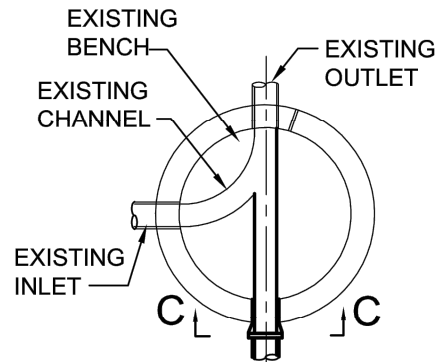

**BASE PLAN OF
PRE-CAST MANHOLE**

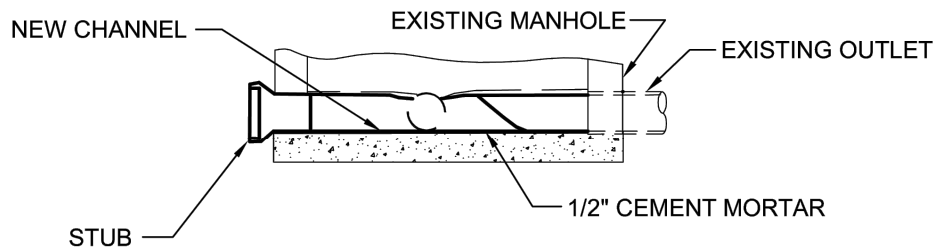

SECTION B-B

CONNECTION INTO EXISTING MANHOLES

NOT TO SCALE

REFERENCE
200,802

CATEGORY
SANITARY SYSTEMS

DATE
6/16

SHEET No.
1 OF 1

DETAIL No.
SS_08



CITY OF VIRGINIA BEACH - PUBLIC UTILITIES
STANDARD DETAILS

CONNECTION INTO EXISTING MANHOLES

SCALE:
NOT TO SCALE

DRAWING NO.
PU 4.7

SHEET NO.
1 OF 1

DATE: 10/2023

VIRGINIA BEACH MODIFICATIONS TO REGIONAL STANDARDS SIXTH EDITION

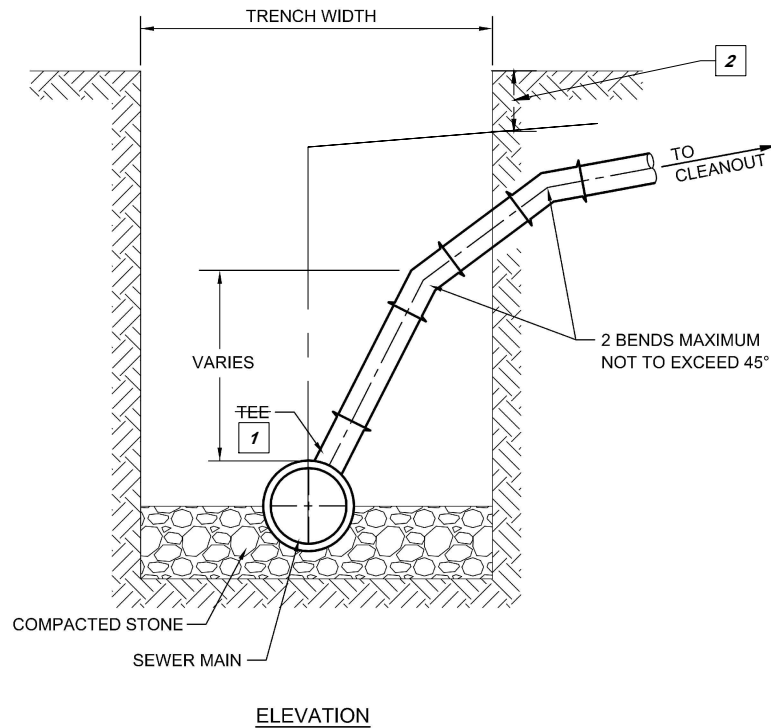

NOTES:

1. LATERAL MATERIAL TO MATCH SEWER MAIN MATERIAL.
2. TRACER WIRE SHALL BE INSTALLED CONTINUOUSLY FROM THE MAIN TO THE RIGHT-OF-WAY LINE DIRECTLY ON TOP OF THE PVC LATERAL, ATTACHED EVERY 10 FEET.

DEEP SANITARY SEWER SERVICE CONNECTION

NOT TO SCALE

1 USE WYE INSTEAD OF A TEE CONNECTION.

2 TRACER WIRE SHALL BE AWG 10 SOLID COPPER WIRE WITH POLYETHYLENE INSULATION. THE TRACER WIRE SHALL BE ATTACHED TO THE LATERAL PIPE WHEN THE DEPTH IS NO GREATER THAN 4.0 FEET (PVC ONLY). THE WIRE SHALL BE BURIED OVER THE CENTERLINE OF THE LATERAL PIPE AT 3.0 FEET BELOW GRADE WHEN THE LATERAL DEPTH IS GREATER THAN 4.0 FEET (PVC ONLY). WHEN THE TRACER WIRE IS ATTACHED TO THE LATERAL AND RISER ASSEMBLY, WITH BE FASTENED WITH TIE TRAPS OR APPROVED EQUAL.

REFERENCE	CATEGORY	DATE	SHEET No.	DETAIL No.
200,802	SANITARY SYSTEMS	6/16	1 OF 1	SS_16

- 1 IN LIEU OF CROSS UTILIZE A TEE WITH THE BRANCH DOWN.
- 2 ALL PVC PIPE AND FITTINGS SHALL BE SDR 26.
- 3 IRON CONNECTIONS SHALL BE SOLID SLEEVE AND CLAY CONNECTIONS SHALL BE NON-SHEER.
- 4 ENVELOPE BEND WITH MORTAR. BENDS/BENCH SHALL BE MODIFIED TO ALLOW FOR THE INSTALLATION OF THE DROP BEND ENVELOPMENT.
- 5 TO BE USED IN NEW AND EXISTING MANHOLES.

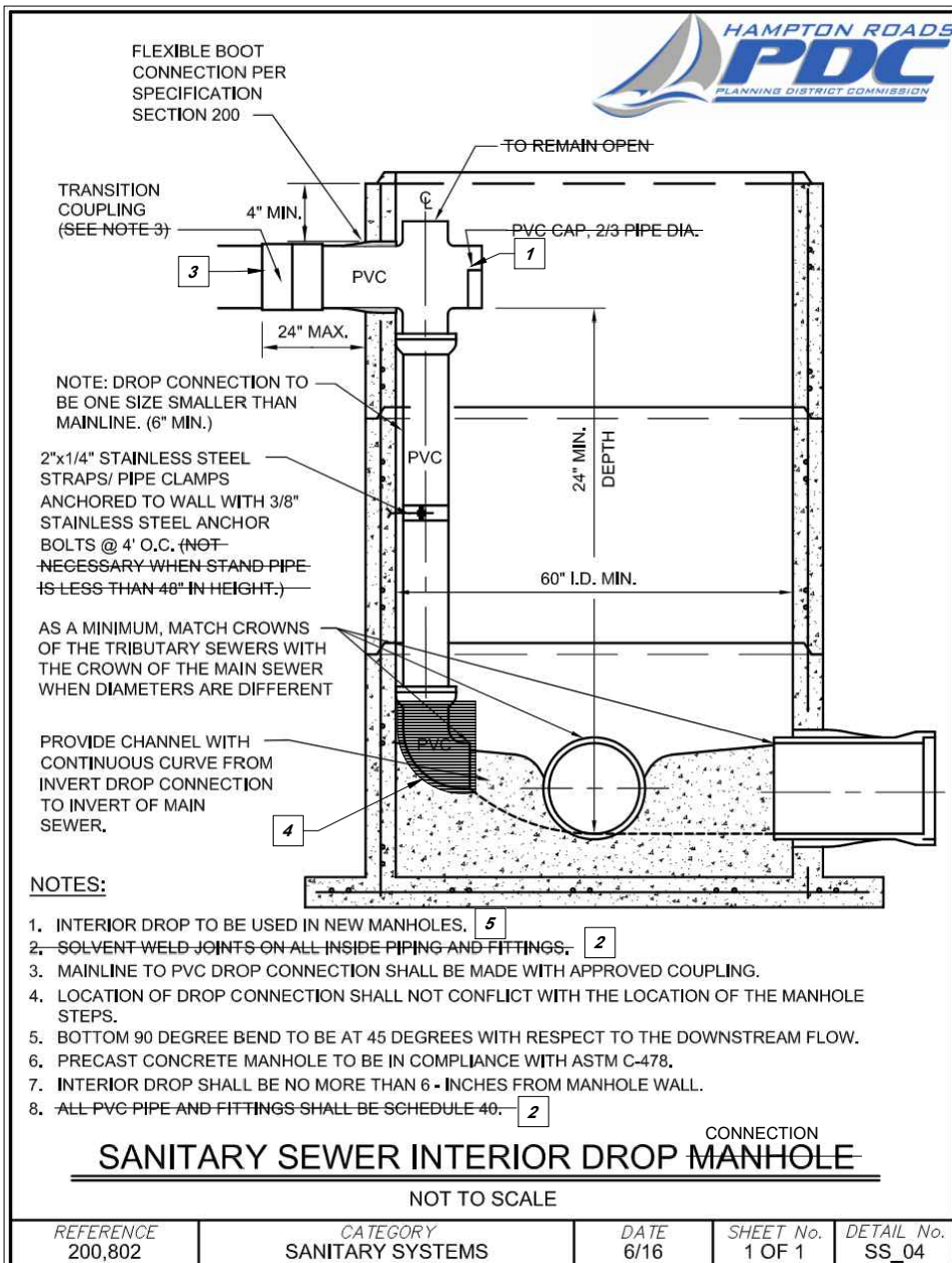

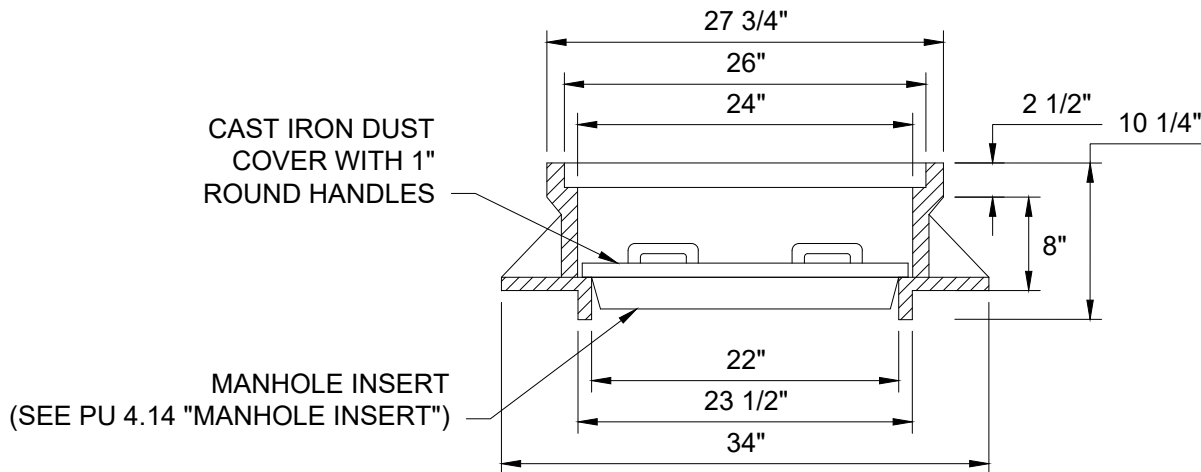
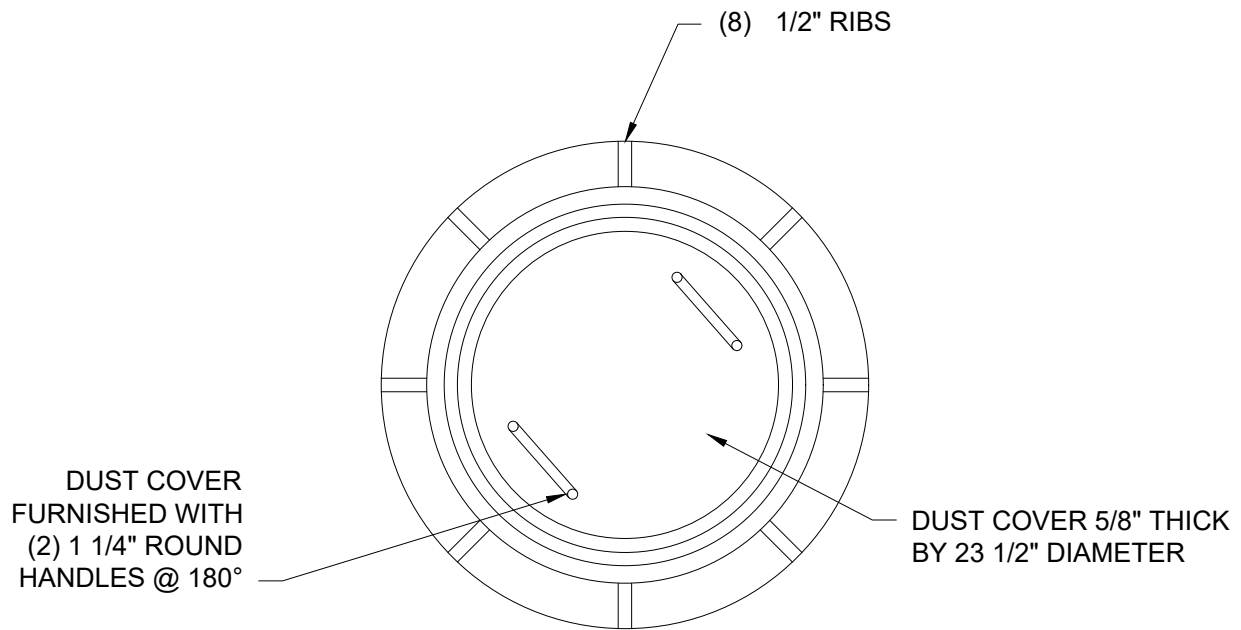

NOTES:

1. ALL GRAY IRON CASTINGS SHALL CONFORM TO ASTM A-48, CLASS 30.
2. ALL CASTING DIMENSIONS SHALL HAVE A TOLERANCE OF 1/8"±
3. MANHOLE INSERTS ARE REQUIRED TO BE INSTALLED UNDER DUST COVER IN MANHOLES ON NEW CONSTRUCTION ON PUBLIC AND PRIVATE PROPERTY.



CITY OF VIRGINIA BEACH - PUBLIC UTILITIES
STANDARD DETAILS

Public
Utilities

DATE: 10/2023

MANHOLE FRAME

SCALE:
NOT TO SCALE

DRAWING NO.
PU 4.11

SHEET NO.
1 OF 1

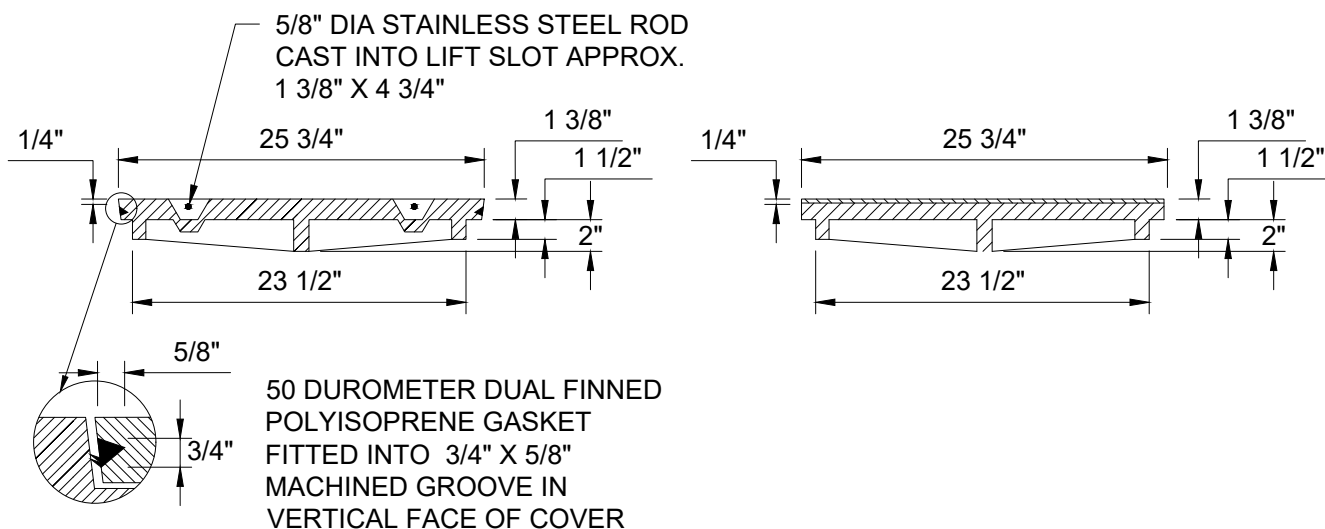
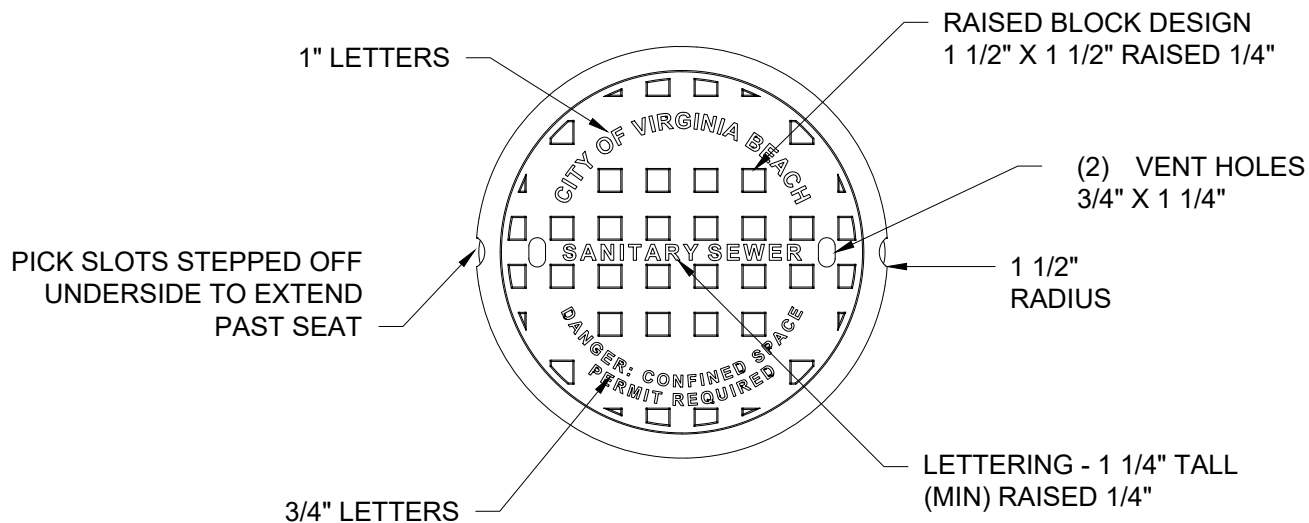

CITY OF VIRGINIA BEACH - PUBLIC UTILITIES
STANDARD DETAILS

MANHOLE COVER

SCALE:
NOT TO SCALE

DRAWING NO.
PU 4.12

SHEET NO.
1 OF 1

DATE: 10/2023

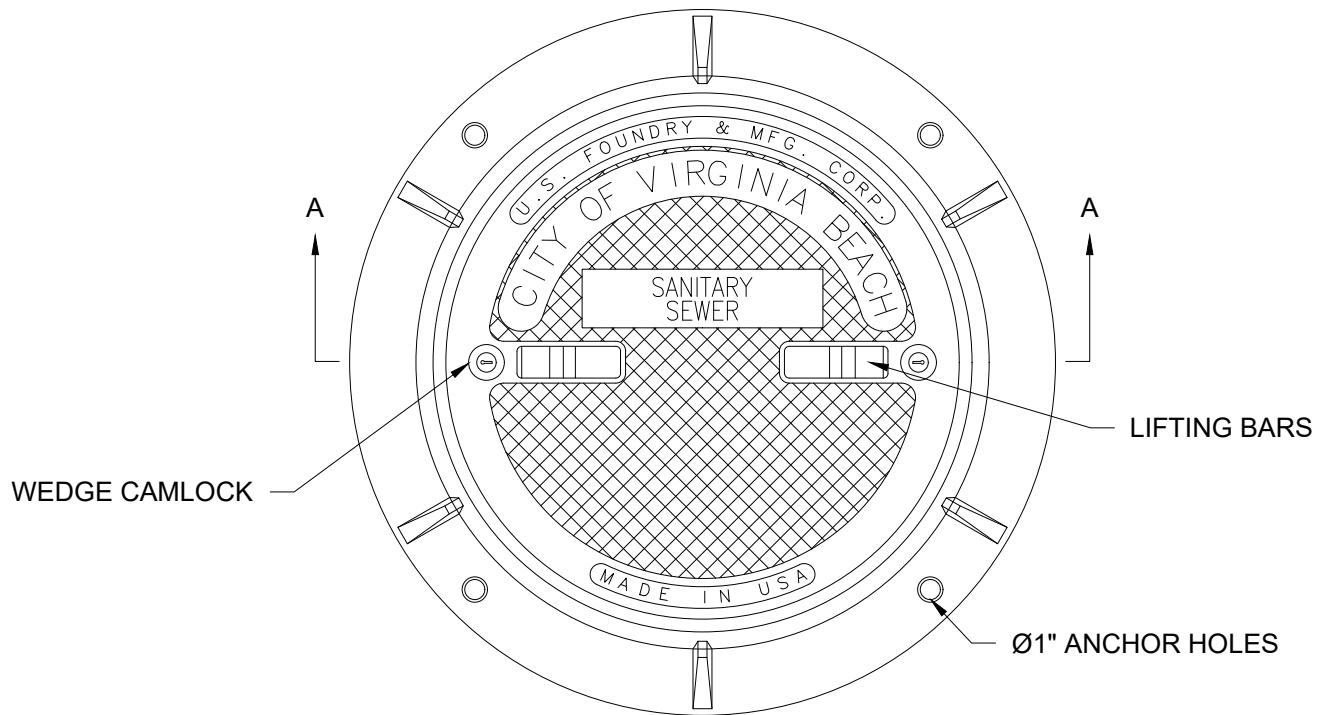

PLAN

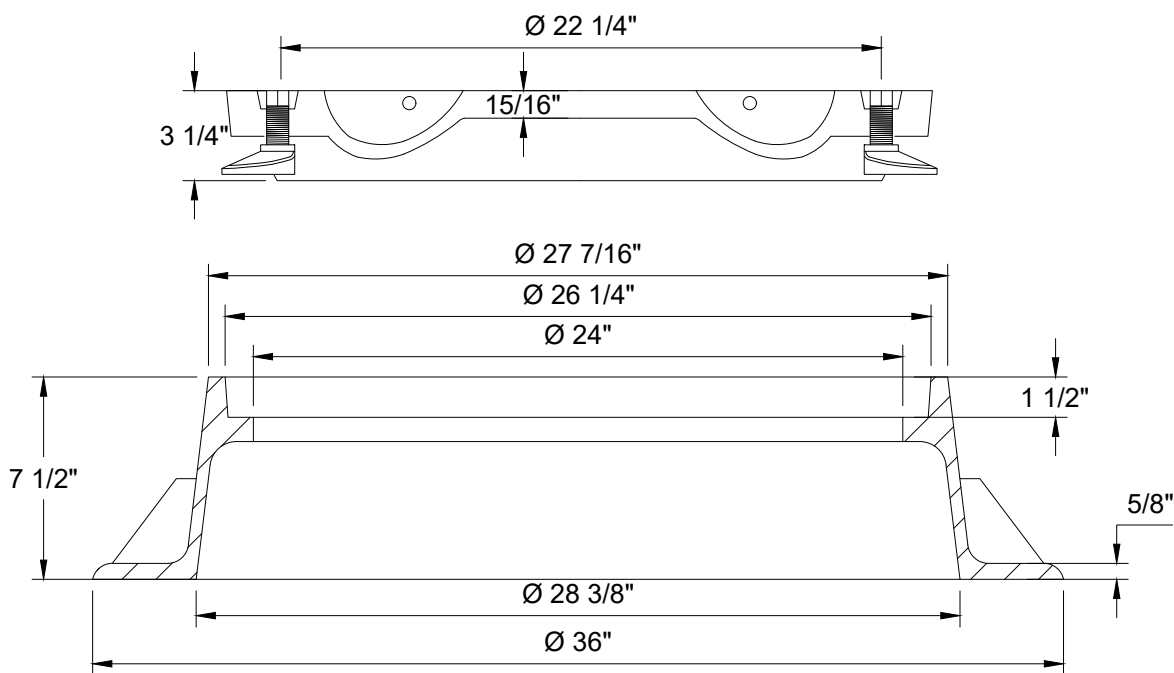

SECTION AA

NOTES:

1. USE OF A PENTA HEAD SOCKET TOOL FOR CAM LOCK REQUIRED.



**Public
Utilities**

DATE: 10/2023

CITY OF VIRGINIA BEACH - PUBLIC UTILITIES
STANDARD DETAILS

LOCKING MANHOLE COVER AND FRAME

SCALE:
NOT TO SCALE

DRAWING NO.
PU 4.13

SHEET NO.
1 OF 1

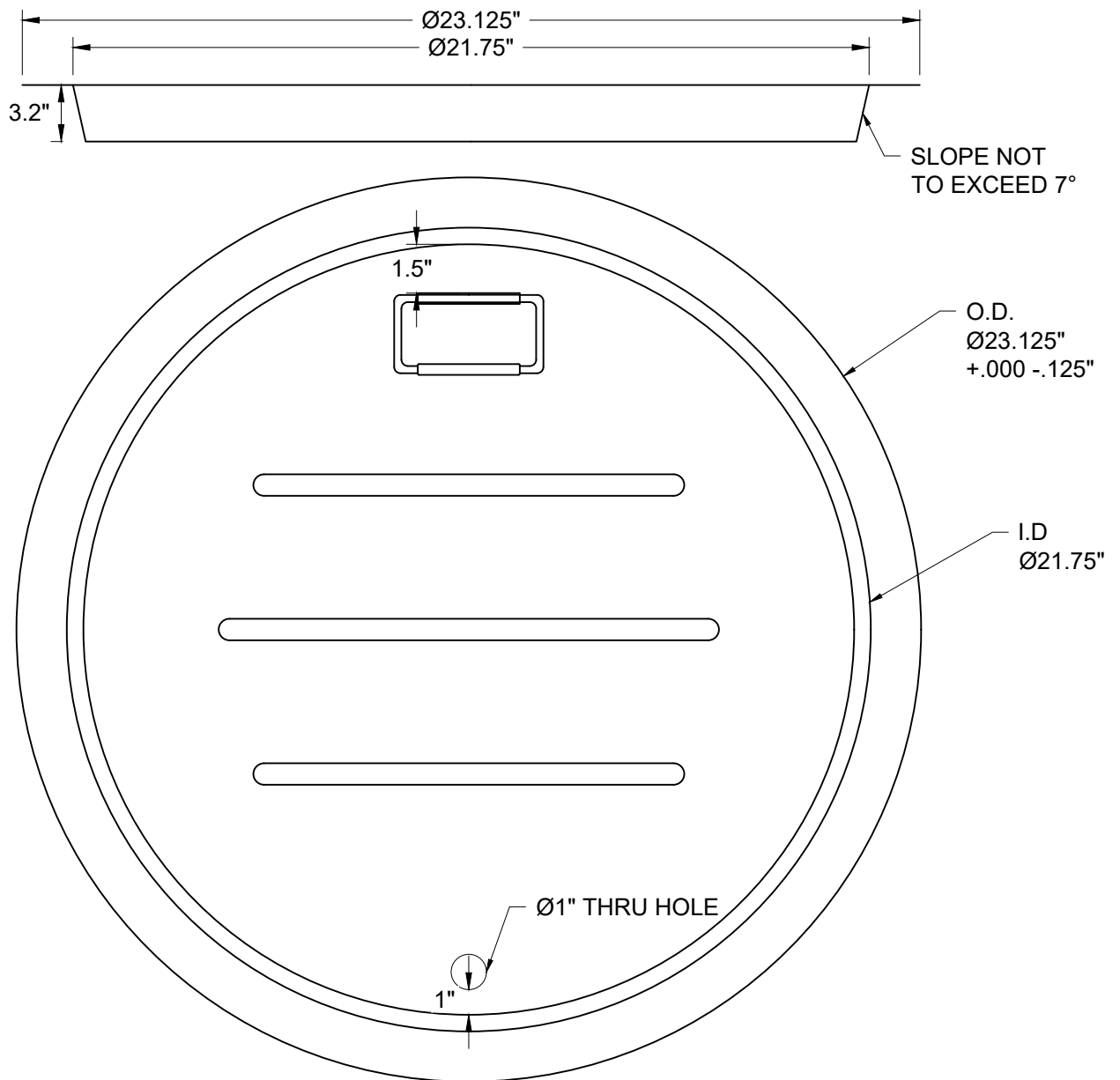

NOTE:

- 1 PRODUCT MUST BE FROM PUBLIC UTILITIES APPROVED PRODUCTS LIST.
- 2 INSERT SHALL BE FINISHED WITH A "D" TYPE SPRING LOADED HANDLE WITH A RUBBER COATED GRIP. HANDLE PLATE SHALL BE WELDED TO THE BODY OF THE INSERT WITH HIGH-GRADE STAINLESS STEEL CONTINUOUS FILLET TYPE WELD.
- 3 INSERT SHALL BE FURNISHED WITH A NITRILE RUBBER SELF SEALING GAS PRESSURE RELIEF VALVE. TO BE INSERTED INTO THE THRU HOLE
- 4 INSERT SHALL BE FURNISHED WITH A GASKET MADE OF CLOSE CELL NEOPRENE. TO BE INSTALLED ON THE BOTTOM OF THE OUTER RIM OF THE INSERT.
- 5 MANHOLE INSERT TO BE LOCATED UNDER DUST COVER.



**Public
Utilities**

DATE: 10/2023

CITY OF VIRGINIA BEACH - PUBLIC UTILITIES
STANDARD DETAILS

MANHOLE INSERT

SCALE:
NOT TO SCALE

DRAWING NO.
PU 4.14

SHEET NO.
1 OF 1

VIRGINIA BEACH MODIFICATIONS TO REGIONAL STANDARDS SIXTH EDITION

1. HDPE ADJUSTMENT RINGS MAY BE SUBSTITUTED FOR THE CONCRETE ADJUSTMENT RINGS.
2. ADJUSTMENT RINGS ARE NOT ALLOWED FOR NEW MANHOLES.

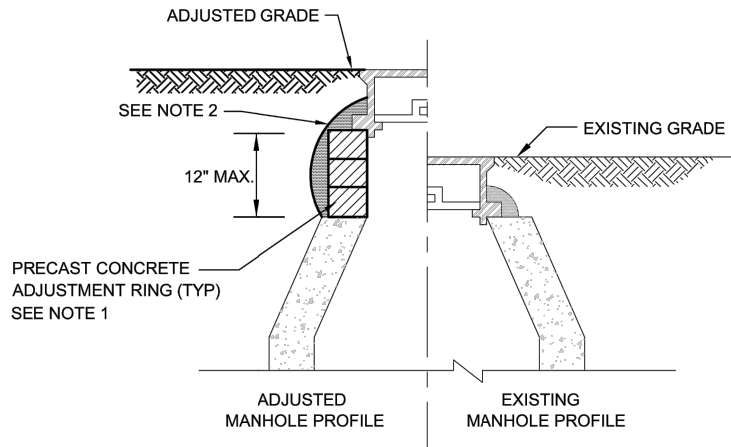

NOTES:

1. RINGS TO BE COATED AND SEALED SMOOTH ON ALL INSIDE SURFACES, 3/8" THICK (MIN.) WITH HYDRAULIC CEMENT HIGH STRENGTH GROUT.
2. MANHOLE CASTING AND ADJUSTMENT RINGS TO BE SET AND IMBEDDED IN BUTYL JOINT MATERIAL AND CAPPED WITH HYDRAULIC CEMENT GROUT OVER FRAME FLANGE, ADJUSTMENT RINGS AND SECTION.
3. FOUNDATION, FOOTING PAD, LOWEST BARREL SECTION OF MANHOLE AND PIPES SHALL REMAIN UNDISTURBED.

SANITARY SEWER MANHOLE ADJUSTMENT

NOT TO SCALE

REFERENCE	CATEGORY	DATE	SHEET No.	DETAIL No.
200,802	SANITARY SYSTEMS	6/16	1 OF 1	SS 06



**Public
Utilities**

DATE: 10/2023

CITY OF VIRGINIA BEACH - PUBLIC UTILITIES
STANDARD DETAILS

SANITARY SEWER MANHOLE ADJUSTMENT

SCALE:
NOT TO SCALE

DRAWING NO.
PU 4.15

SHEET NO.
1 OF 1

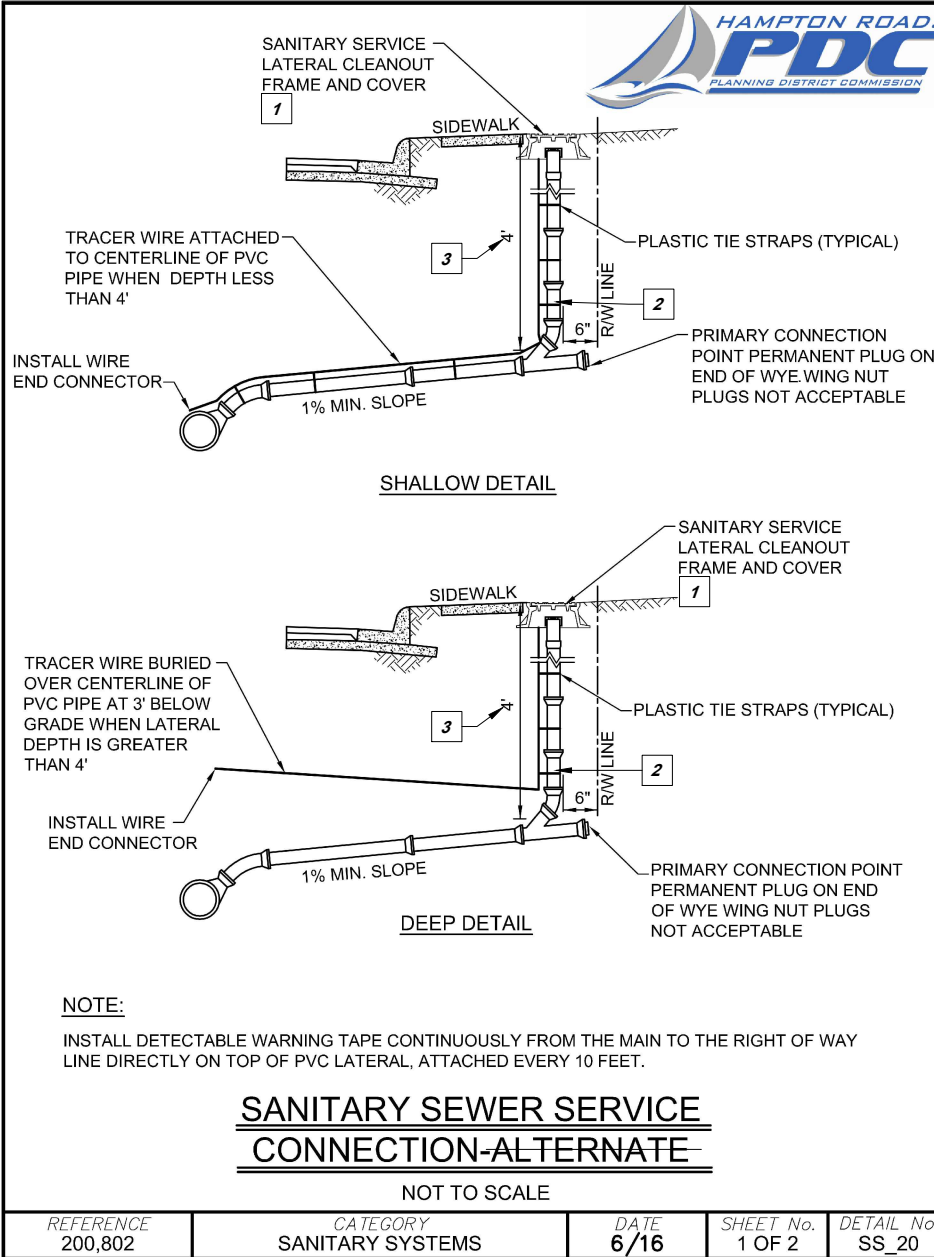

VIRGINIA BEACH MODIFICATIONS TO REGIONAL STANDARDS SIXTH EDITION

- 1 FOR CITY OF VIRGINIA BEACH PROJECTS, USE PU 4.17 "LATERAL CLEANOUT". FOR VDOT PROJECTS, USE CLEANOUT AS SHOWN ON THIS DETAIL.
- 2 INSERT A WYE TO ALLOW FOR A SECONDARY CONNECTION POINT. (BY PLUMBING CONTRACTOR)
- 3 4' DEPTH UNLESS ADDITIONAL DEPTH IS NECESSARY TO PROVIDE SERVICE. IF 4' OF COVER CANNOT BE PROVIDED MAXIMIZE COVER TO EXTENT POSSIBLE.
- 4 NEWLY CONSTRUCTED LATERALS SHALL BE CCTV INSPECTED IN ACCORDANCE WITH PUBLIC UTILITIES STANDARD OPERATING POLICY PU SOP/ENG 1185.



NOTES:

1. TYPICAL LATERAL LAYOUT - (UTILITY CONTRACTOR)
SHALL ONLY UTILIZE THE PRIMARY CONNECTION POINT WHEN TYING TO AN EXISTING LATERAL. THE CONNECTION POINT TO THE PRIVATE LATERAL AND TO THE HOUSE LATERAL CLEANOUT SHALL BE MADE WITH SOLID SLEEVES. FERNCO COUPLINGS OR EQUIVALENTS ARE NOT PERMITTED ON THE HOUSE LATERAL CONNECTION OR AT THE CONNECTION POINT TO THE PRIVATE LATERAL, UNLESS THE PRIVATE LATERAL IS VCP (VITRIFIED CLAY PIPE), OR ORANGEBURG PIPE (BITUMINIZED FIBER SEWER PIPE). CLEANOUT RISER ASSEMBLY AND FITTING SHALL BE SAME MATERIAL AS THE SEWER LATERAL (P.V.C. ASTM D-3034 SCHEDULE 26, OR AWWA C900-CLASS 150 (DR-18). D.I.-ANSI/AWWA C150/A21.50-91 CLASS 52).
2. TYPICAL LATERAL LAYOUT - (PLUMBING CONTRACTOR)
THE PLUMBER MAY UTILIZE THE PRIMARY CONNECTION POINT, OR ~~INSTALL AND UTILIZE~~ THE SECONDARY CONNECTION POINT. WHEN INSTALLING THE SECONDARY CONNECTION POINT, THE LATERAL RISER ASSEMBLY, HOUSE LATERAL CLEANOUT AND TRACER WIRE SHALL BE REINSTALLED BY PLUMBING CONTRACTOR PRIOR TO OCCUPANCY. CLEANOUT RISER ASSEMBLY, AND FITTING SHALL BE SAME MATERIAL AS THE SEWER LATERAL (P.V.C. ASTM D-3034 SCHEDULE 26, OR AWWA C900-CLASS150 (DR-18).D.I.-ANSI/AWWA C150/A21.50-91 CLASS 52. ALL CLEANOUT RISER ASSEMBLY FITTING CONNECTIONS AND THE CONNECTION POINT TO THE PRIVATE LATERAL SHALL BE MADE WITH SOLID SLEEVES. FERNCO COUPLING OR EQUIVALENTS ARE NOT PERMITTED ON THE CLEANOUT RISER ASSEMBLY, THE RISER FITTINGS, AND AT THE CONNECTION POINT TO THE PRIVATE LATERAL (RIGHT-OF-WAY LINE OR EASEMENT LIMITS).
3. TYPICAL LATERAL LAYOUT
CLEANOUT RISER ASSEMBLY, HOUSE LATERAL CLEANOUT AND TRACER WIRE SHALL BE INSTALLED PRIOR TO FINAL INSPECTION/ACCEPTANCE. LOCATION OF WYE AND CLEANOUT MAY BE VARIED BY INSPECTOR IF NECESSARY DUE TO UNUSUAL DEPTH OR CONDITIONS. MINIMUM COVER OF 4.0 FEET REQUIRED UNLESS MORE DEPTH IS REQUIRED FOR SERVICE. PERMANENT PLUG SHALL BE INSTALLED IN THE END OF THE CLEANOUT WYE (WING NUT PLUGS ARE NOT ACCEPTABLE).
4. LATERAL SHALL BE SAME MATERIAL AS SEWER MAIN DUCTILE IRON (D.I.), OR POLYVINYLCHLORIDE (P.V.C.). D.I. SHALL BE ANSI/AWWA C150/A21.50-91 CLASS 52. P.V.C. SHALL BE ASTM D-3034 SCHEDULE 26, OR AWWA C900-CLASS 150 (DR-18).
5. TRACER WIRE SHALL BE AWG 10 SOLID COPPER WIRE W/POLYETHYLENE INSULATION. THE TRACER WIRE SHALL BE ATTACHED TO THE LATERAL PIPE WHEN THE DEPTH IS NO GREATER THAN 4.0 FEET (PVC ONLY). THE WIRE SHALL BE BURIED OVER THE CENTERLINE OF THE LATERAL PIPE AT 3.0 FEET BELOW GRADE WHEN THE LATERAL DEPTH IS GREATER THAN 4.0 FEET (PVC ONLY).

WHEN THE TRACER WIRE IS ATTACHED TO THE LATERAL AND RISER ASSEMBLY, IT WILL BE FASTENED WITH TIE STRAPS OR APPROVED EQUAL.

INSTALL DETECTABLE WARNING TAPE CONTINUOUSLY FROM THE MAIN TO THE RIGHT OF WAY LINE DIRECTLY ON TOP OF PVC LATERAL, ATTACHED EVERY 10 FEET.

SANITARY SEWER SERVICE
CONNECTION-ALTERNATE

NOT TO SCALE

REFERENCE	CATEGORY	DATE	SHEET No.	DETAIL No.
200,802	SANITARY SYSTEMS	6/16	2 OF 2	SS_20

VIRGINIA BEACH MODIFICATIONS TO REGIONAL STANDARDS SIXTH EDITION



**Public
Utilities**

DATE: 10/2023

CITY OF VIRGINIA BEACH - PUBLIC UTILITIES
STANDARD DETAILS

SANITARY SEWER SERVICE CONNECTION

SCALE:
NOT TO SCALE

DRAWING NO.
PU 4.16

SHEET NO.
2 OF 2

BLOCKS AND LETTER
RAISED 1/4"

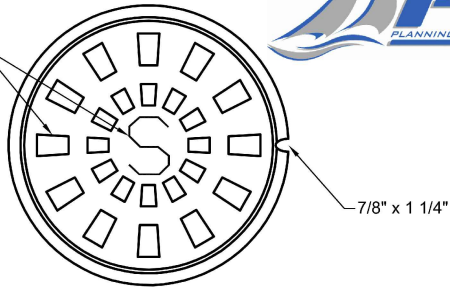

LID

9 1/4"

3/8"

7/16"

10 3/4"

9 1/2"

8 3/8"

12"

3"

4"

4 7/16"

6"

8

8

8

8

8

8

8

8

8

8

8

8

8

8

8

8

8

8

8

8

8

8

8

8

8

8

8

8

8

8

8

8

8

CHERNE INDUSTRIES INC.
CLEANOUT GRIPPER PLUG
MODEL 270188, (OR SIMILAR
MODEL REQUIRED TO FIT
EXISTING OPENING), OR
OWNER-APPROVED EQUAL

STAINLESS STEEL CLAMP

EXPOSED BARE COPPER
WIRE AWG-10 WRAPPED
AROUND CLAMP

8 THREADS PER INCH

TRACER WIRE AWG-10 SOLID
COPPER WIRE
W/POLYETHYLENE
INSULATION

NOTE:

THE TRACER WIRE POLYETHYLENE INSULATION SHALL ONLY BE REMOVED WHERE THE TRACER WIRE IS WRAPPED AROUND THE STAINLESS STEEL CLAMP

HOUSE LATERAL CLEANOUT ALTERNATE

NOT TO SCALE

REFERENCE
200.802

CATEGORY
SANITARY SYSTEMS

DATE
6/16

SHEET No.
1 OF 1

DETAIL No.
SS_21

VIRGINIA BEACH MODIFICATIONS TO REGIONAL STANDARDS SIXTH EDITION

1

AS INDICATED ON THE PUBLIC UTILITIES APPROVED PRODUCTS LIST

2

CONNECT TO RISER PIPE WITH SOLID SLEEVE

3

HEX NUT

VIRGINIA BEACH MODIFICATIONS TO REGIONAL STANDARDS SIXTH EDITION

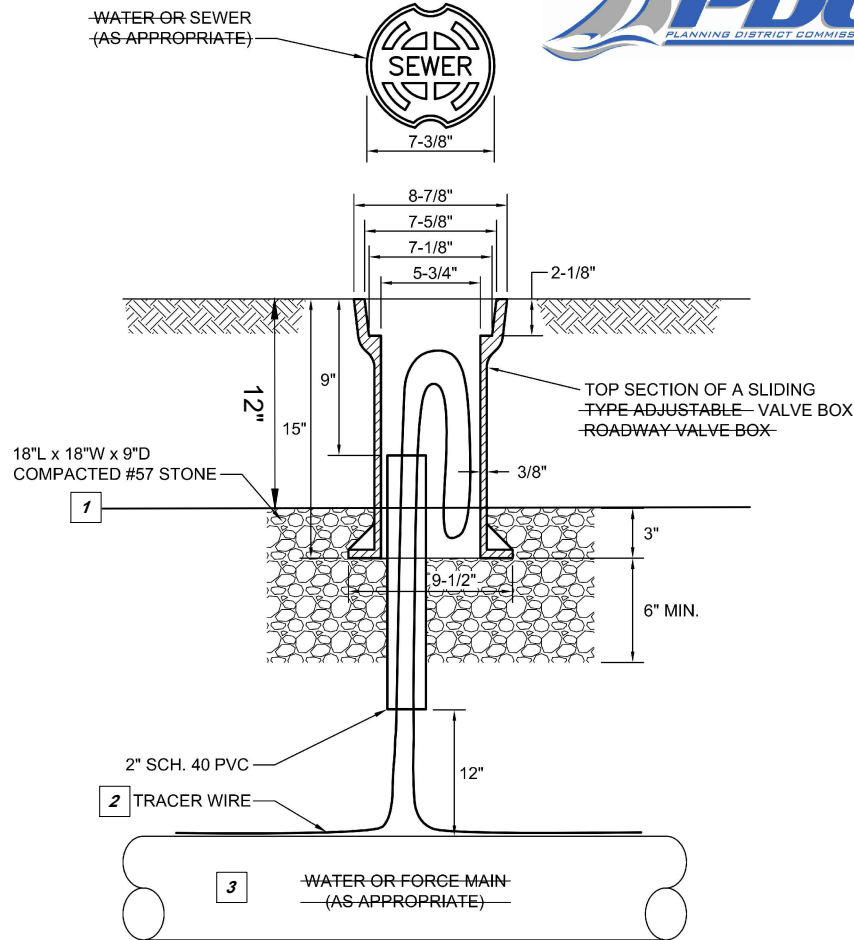

NOTES:

1. WIRE SHALL BE LOOPED THROUGH THE VALVE VAULT AND EXTEND 24 INCHES ABOVE FINISHED GRADE AND COILED BACK INTO THE VALVE VAULT.

TYPICAL TRACER WIRE BOX INSTALLATION

NOT TO SCALE

REFERENCE	CATEGORY	DATE	SHEET No.	DETAIL No.
200, 801, 803	WATER & SANITARY	6/16	1 OF 1	WS_08

1 WARNING TAPE SHALL BE 12" DEEP.

2 TRACER WIRE SHALL BE AWG 10 SOLID COPPER WIRE WITH POLYETHYLENE INSULATION. THE TRACER WIRE SHALL BE ATTACHED TO THE LATERAL PIPE WHEN THE DEPTH IS NO GREATER THAN 4.0 FEET (PVC ONLY). THE WIRE SHALL BE BURIED OVER THE CENTERLINE OF THE LATERAL PIPE AT 3.0 FEET BELOW GRADE WHEN THE LATERAL DEPTH IS GREATER THAN 4.0 FEET (PVC ONLY). WHEN THE TRACER WIRE IS ATTACHED TO THE LATERAL AND RISER ASSEMBLY, WITH BE FASTENED WITH TIE TRAPS OR APPROVED EQUAL.

3 VACUUM SEWER MAIN AND LATERAL.

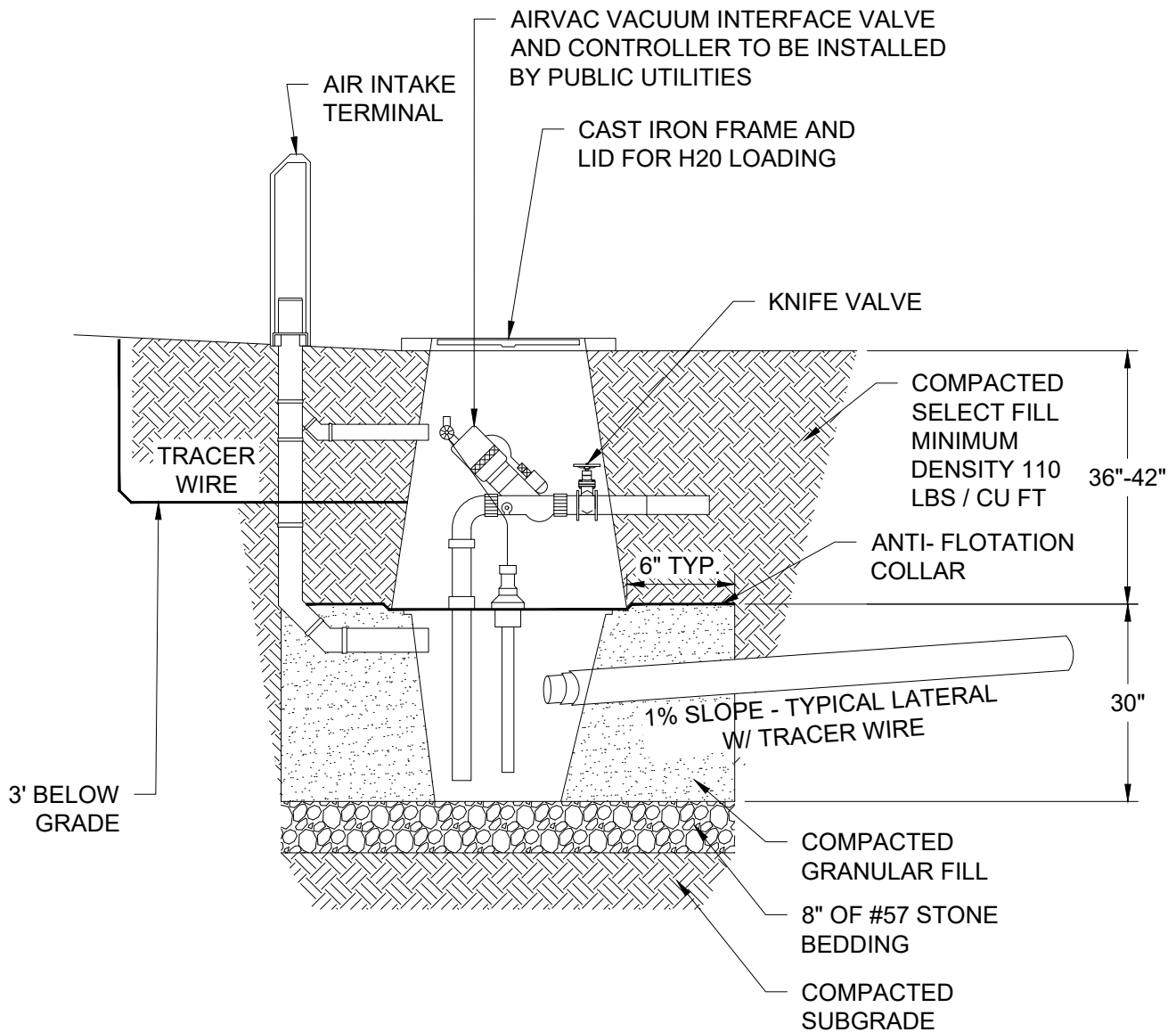

NOTE:

1. SEE VACUUM SYSTEM CONNECTION NOTES 5.6 "VACUUM SYSTEM CONNECTION NOTES".



**Public
Utilities**

DATE: 10/2023

CITY OF VIRGINIA BEACH - PUBLIC UTILITIES
STANDARD DETAILS

VACUUM SYSTEM VALVE PIT

SCALE:
NOT TO SCALE

DRAWING NO.
PU 5.2

SHEET NO.
1 OF 1

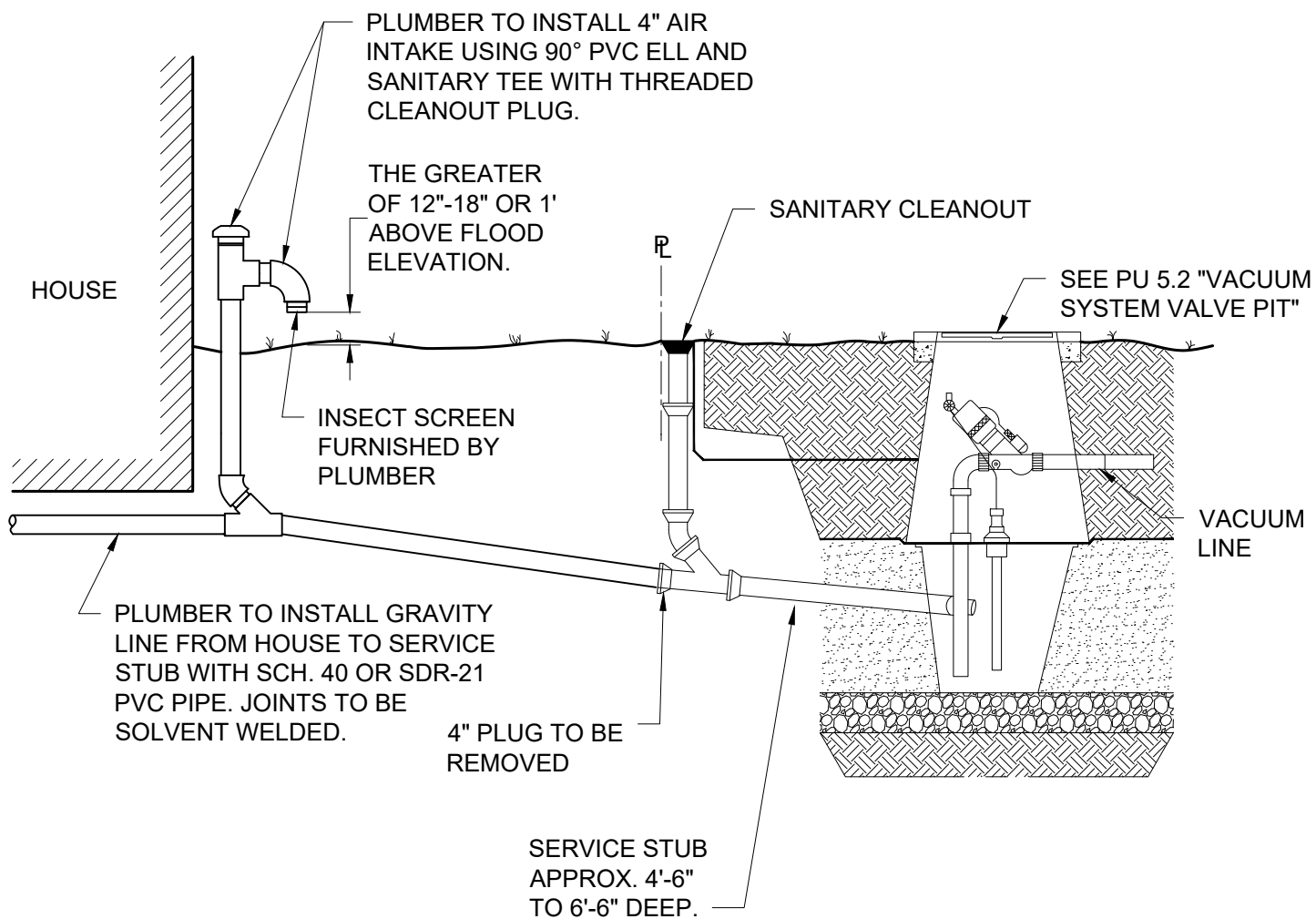

NOTES:

1. SEE VACUUM SYSTEM CONNECTION NOTES PU 5.5 "VACUUM SYSTEM VALVE PIT PLAN VIEW" & 5.6 "VACUUM SYSTEM CONNECTION NOTES".
2. LOCATION OF AIR INTAKE SHALL BE PER APPROVED SITE PLAN.
3. FOR VALVE PITS WITH DEDICATED AIR INTAKE TERMINAL ELIMINATE THE AIR INTAKE ASSEMBLY.



**Public
Utilities**

DATE: 10/2023

CITY OF VIRGINIA BEACH - PUBLIC UTILITIES STANDARD DETAILS

SINGLE FAMILY GRAVITY CONNECTION TO VACUUM VALVE PIT
LATERAL WITHOUT DEDICATED AIR INTAKE TERMINAL

SCALE:
NOT TO SCALE

DRAWING NO.
PU 5.3

SHEET NO.
1 OF 1

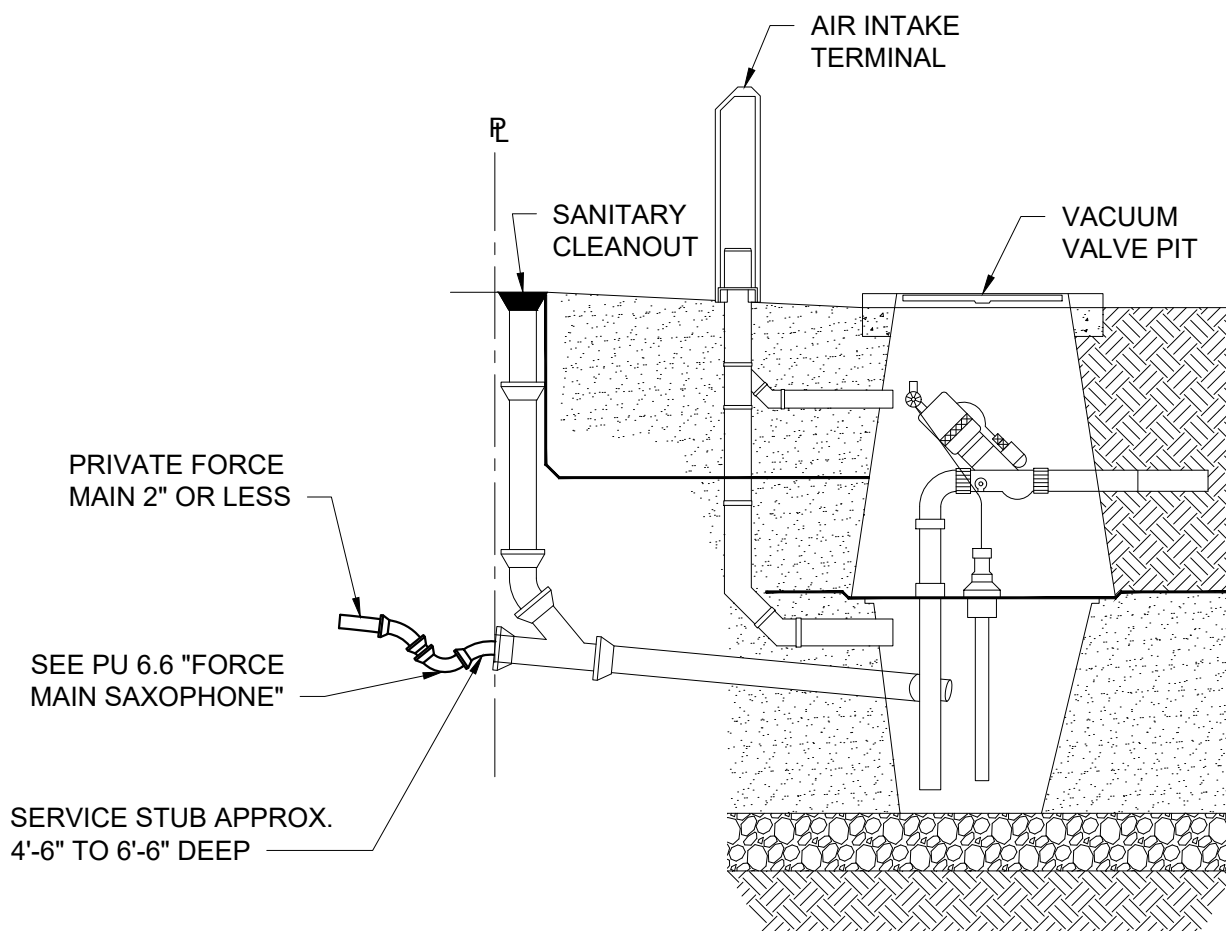

NOTES:

1. SEE PU 5.6 "VACUUM SYSTEM CONNECTION NOTES".
2. WHERE A SINGLE FAMILY PRIVATE FORCE MAIN IS CONNECTED TO A PIT NO OTHER CONNECTIONS ARE PERMITTED.



**Public
Utilities**

DATE: 10/2023

**CITY OF VIRGINIA BEACH - PUBLIC UTILITIES
STANDARD DETAILS**

SINGLE FAMILY PRIVATE FORCE MAIN CONNECTION TO VACUUM VALVE PIT

SCALE:
NOT TO SCALE

DRAWING NO.
PU 5.4

SHEET NO.
1 OF 1

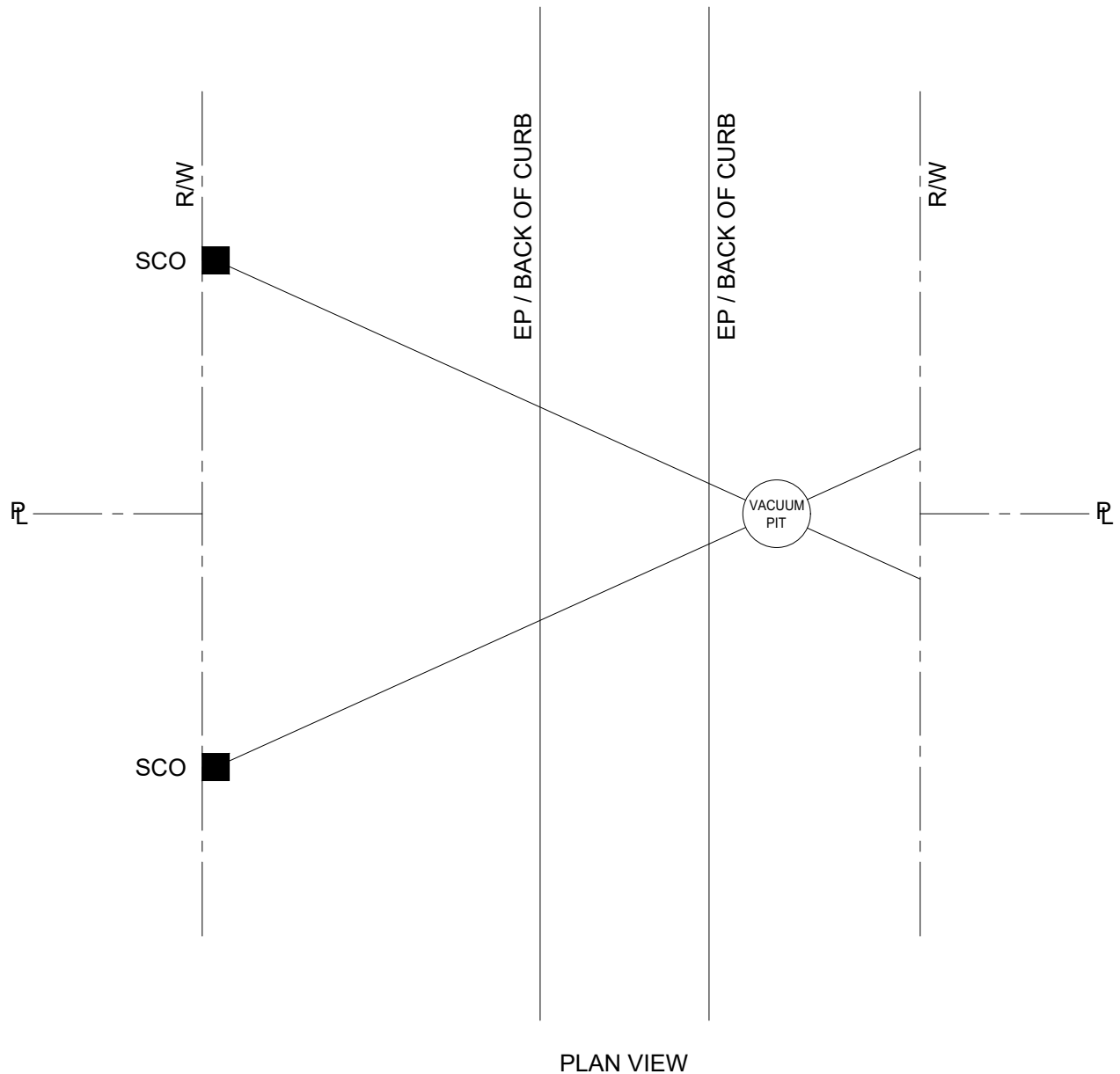

NOTES:

1. LATERALS CAN ONLY ENTER VALVE PIT AT DESIGNATED LOCATIONS.
2. DO NOT INSTALL CLEANOUTS ON LATERALS LOCATED ON THE SAME SIDE OF THE PAVEMENT AS THE VALVE PIT.
3. SERVICE CONNECTIONS WILL BE LIMITED TO 3 PER VACUUM SYSTEM VALVE PIT WITH DEDICATED AIR INTAKE.



CITY OF VIRGINIA BEACH - PUBLIC UTILITIES
STANDARD DETAILS

VACUUM SYSTEM VALVE PIT PLAN VIEW

SCALE:
NOT TO SCALE

DRAWING NO.
PU 5.5

SHEET NO.
1 OF 1

DATE: 10/2023

VACUUM SYSTEM COLLECTION NOTE:

1. PLUMBERS CONNECTION WILL BE MADE ONLY TO THE PUBLIC LATERAL STUB AND NOT TO PIT ITSELF.
2. SERVICE CONNECTIONS WILL BE LIMITED TO 3 PER VACUUM SYSTEM VALVE PIT WITH DEDICATED AIR INTAKE.
3. CONNECTION TO THE VACUUM SEWER SYSTEM REQUIRES AN AIR INTAKE ASSEMBLY TO BE CONSTRUCTED ON THE PRIVATE PROPERTY PLUMBING AS SHOWN ON PU 5.3 "SINGLE FAMILY GRAVITY CONNECTION TO VACUUM VALVE PIT LATERAL WITHOUT DEDICATED AIR INTAKE TERMINAL" AND PU 5.4 "SINGLE FAMILY PRIVATE FORCE MAIN CONNECTION TO VACUUM VALVE PIT". THE AIR INTAKE ASSEMBLY IS REQUIRED FOR CONNECTION TO EXISTING VACUUM SEWER PITS THAT DO NOT HAVE A DEDICATED AIR INTAKE TERMINAL.
4. THE AIR INTAKE MUST HAVE AN INSECT SCREEN THAT MUST BE OBTAINED FROM THE CITY'S PERMITS AND INSPECTIONS OFFICE. NO OTHER INSECT SCREENS WILL BE ACCEPTED.
5. THE PRIVATE PROPERTY LATERAL MUST BE CONSTRUCTED OF SCH 40 PVC OR SDR-21 PVC. ALL JOINTS SHALL BE SOLVENT WELDED.
6. THE DEPTH OF THE CONNECTION POINT IS APPROXIMATELY 4'-6" TO 6'-6" BELOW EXISTING GRADE.
7. NO GROUNDWATER, SAND, STONE, OR DEBRIS OF ANY KIND SHALL BE ALLOWED TO ENTER THE GRAVITY LINE DURING INSTALLATION FROM THE BUILDING TO THE VACUUM VALVE PIT. PUBLIC UTILITIES WILL INSPECT THE VALVE PIT FOR FOREIGN MATERIAL PRIOR TO ACTIVATING THE VALVE PIT. IF FOREIGN MATERIAL IS DETECTED IN THE VALVE PIT, IT MUST BE REMOVED BY CONTRACTOR BEFORE THE VALVE PIT CAN BE ACTIVATED.
8. THE PLUMBER SHALL NOT DIRECT ANY SEWAGE TO THE VALVE PIT UNTIL THE INTERFACE VALVE AND CONTROLLER HAS BEEN INSTALLED BY THE CITY AND THE VALVE PIT HAS BEEN RELEASED BY PUBLIC UTILITIES INSPECTIONS.
9. CLOSE COORDINATION IS REQUIRED BETWEEN THE PLUMBER, PERMITS AND INSPECTIONS, AND PUBLIC UTILITIES OPERATIONS FOR CONNECTION OF EXISTING STRUCTURES TO THE VACUUM SEWER SYSTEM.
10. QUESTIONS CAN BE DIRECTED TO THE PLUMBING PERMITS OFFICE AT (757) 385-4211 OR PUBLIC UTILITIES OPERATIONS AT (757) 385-1400.
11. TRACER WIRE SHALL BE AWG 10 SOLID COPPER WIRE WITH POLYETHYLENE INSULATION. THE TRACER WIRE SHALL BE ATTACHED TO THE LATERAL PIPE WHEN THE DEPTH IS NO GREATER THAN 4.0 FEET (PVC ONLY). THE WIRE SHALL BE BURIED OVER THE CENTERLINE OF THE LATERAL PIPE AT 3.0 FEET BELOW GRADE WHEN THE LATERAL DEPTH IS GREATER THAN 4.0 FEET (PVC ONLY). WHEN THE TRACER WIRE IS ATTACHED TO THE LATERAL AND RISER ASSEMBLY, WITH BE FASTENED WITH TIE TRAPS OR APPROVED EQUAL.



DATE: 10/2023

CITY OF VIRGINIA BEACH - PUBLIC UTILITIES
STANDARD DETAILS

VACUUM SYSTEM CONNECTION NOTES

SCALE:
NOT TO SCALE

DRAWING NO.
PU 5.6

SHEET NO.
1 OF 1

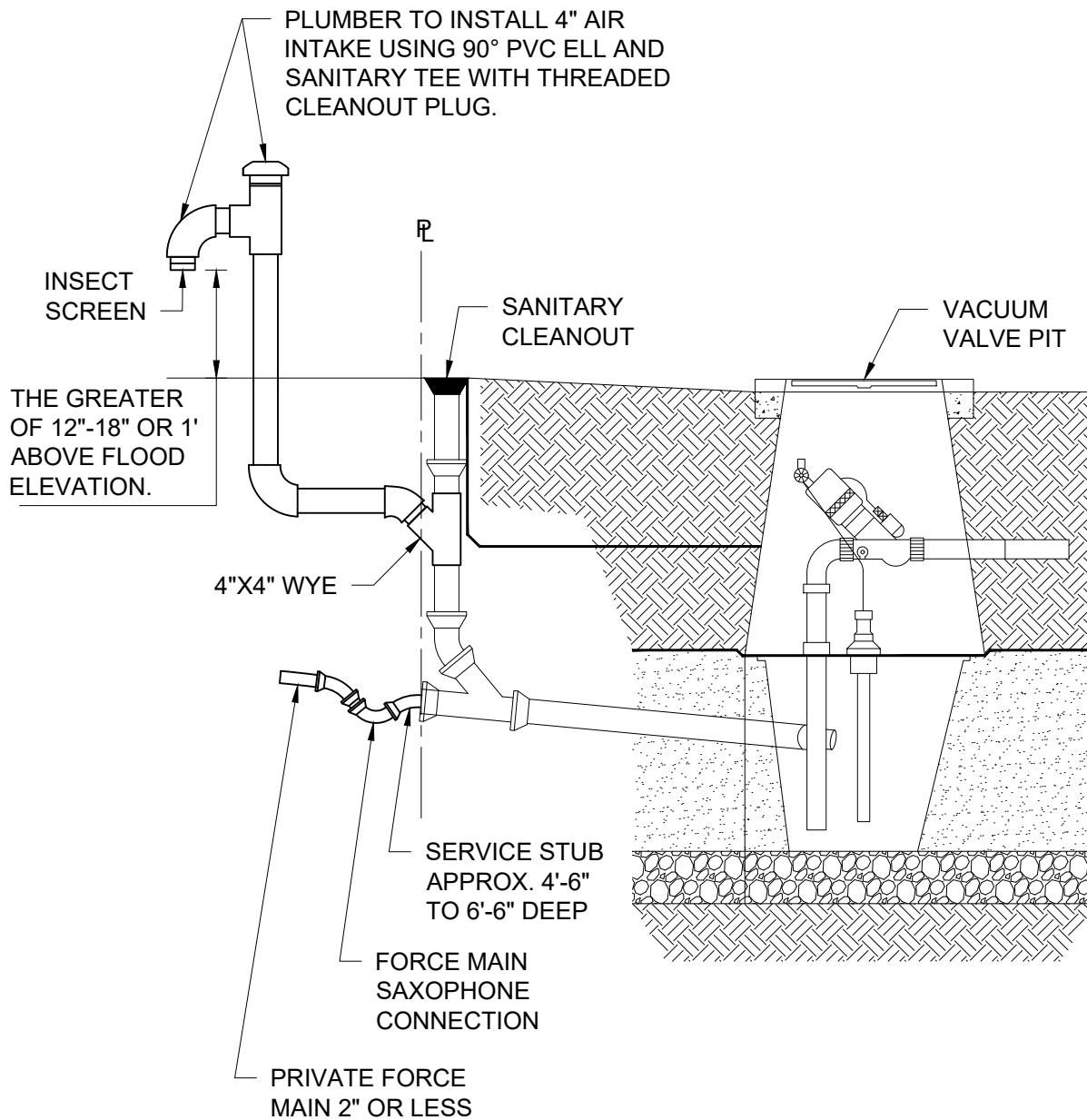

NOTES:

1. SEE PU 5.6 "VACUUM SYSTEM CONNECTION NOTES".
2. LOCATION OF AIR INTAKE SHALL BE PER APPROVED SITE PLAN.
3. FOR VALVE PITS WITH DEDICATED AIR INTAKE TERMINAL ELIMINATE THE AIR INTAKE ASSEMBLY.
4. WHERE A SINGLE FAMILY PRIVATE FORCE MAIN IS CONNECTED TO A PIT NO OTHER CONNECTIONS ARE PERMITTED.



**Public
Utilities**

DATE: 10/2023

**CITY OF VIRGINIA BEACH - PUBLIC UTILITIES
STANDARD DETAILS**

**SINGLE FAMILY PRIVATE FORCE MAIN CONNECTION
TO VACUUM VALVE PIT WITHOUT DEDICATED AIR INTAKE TERMINAL**

SCALE:
NOT TO SCALE

DRAWING NO.
PU 5.7

SHEET NO.
1 OF 1

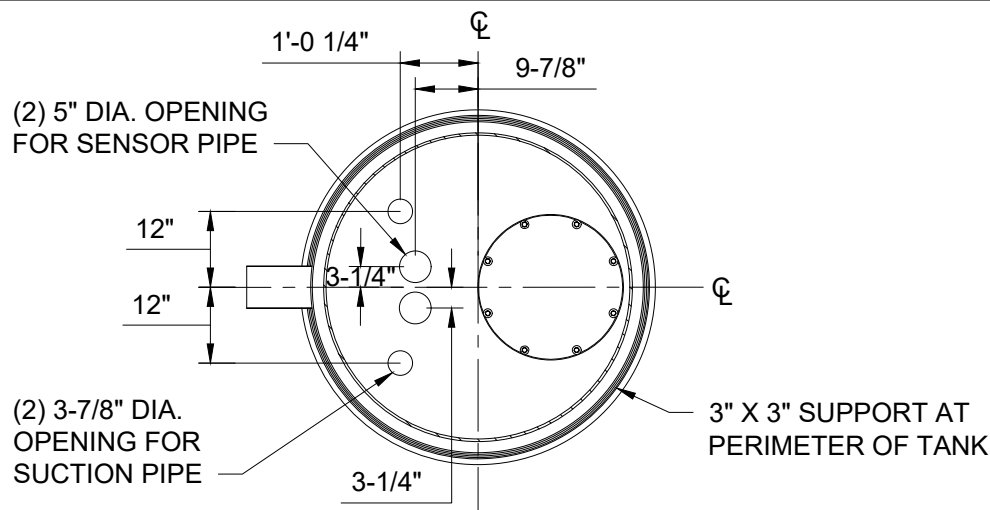

SECTION C-C
PLAN VIEW OF TANK EQUIPMENT ASSEMBLY

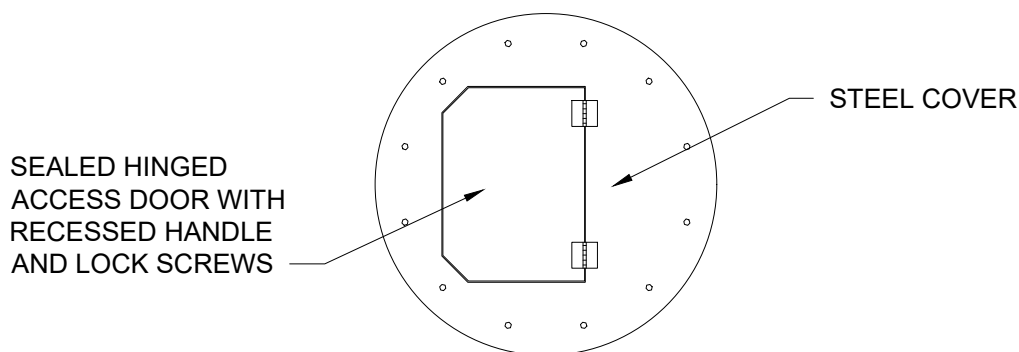

TOP VIEW

NOTE: NON-TRAFFIC INSTALLATION

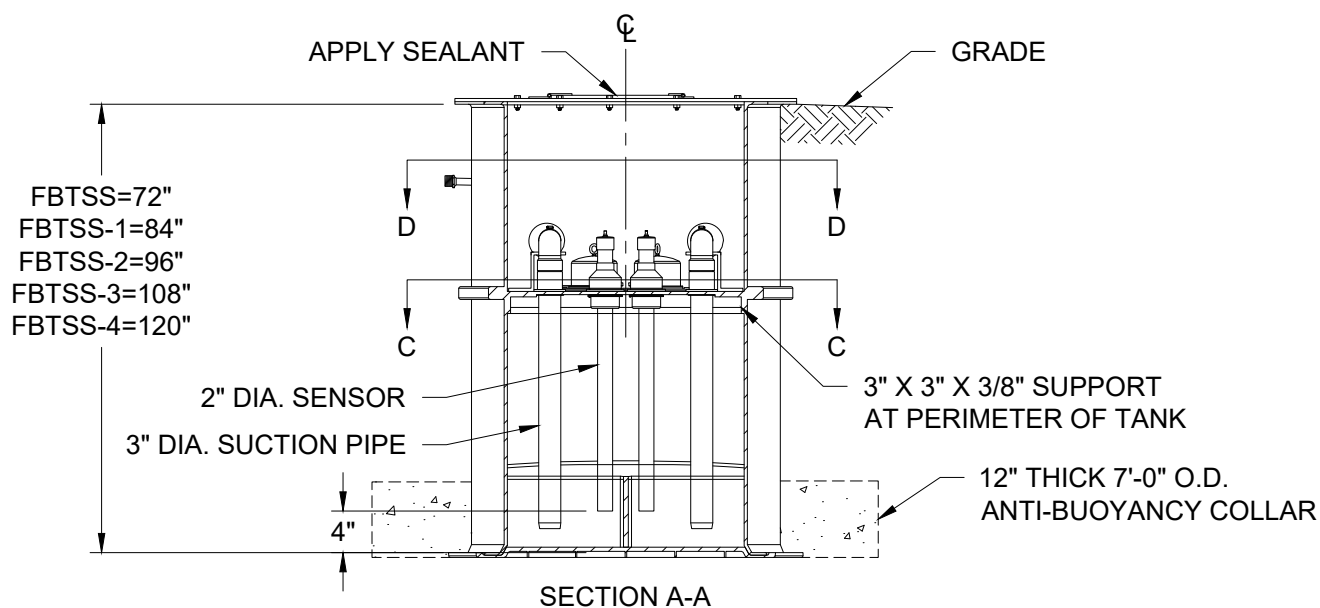

CITY OF VIRGINIA BEACH - PUBLIC UTILITIES
STANDARD DETAILS

FIBERGLASS DUAL BUFFER TANK WITH EXTERNAL BREATHER

SCALE:
NOT TO SCALE

DRAWING NO.
PU 5.8

SHEET NO.
1 OF 2

DATE: 10/2023

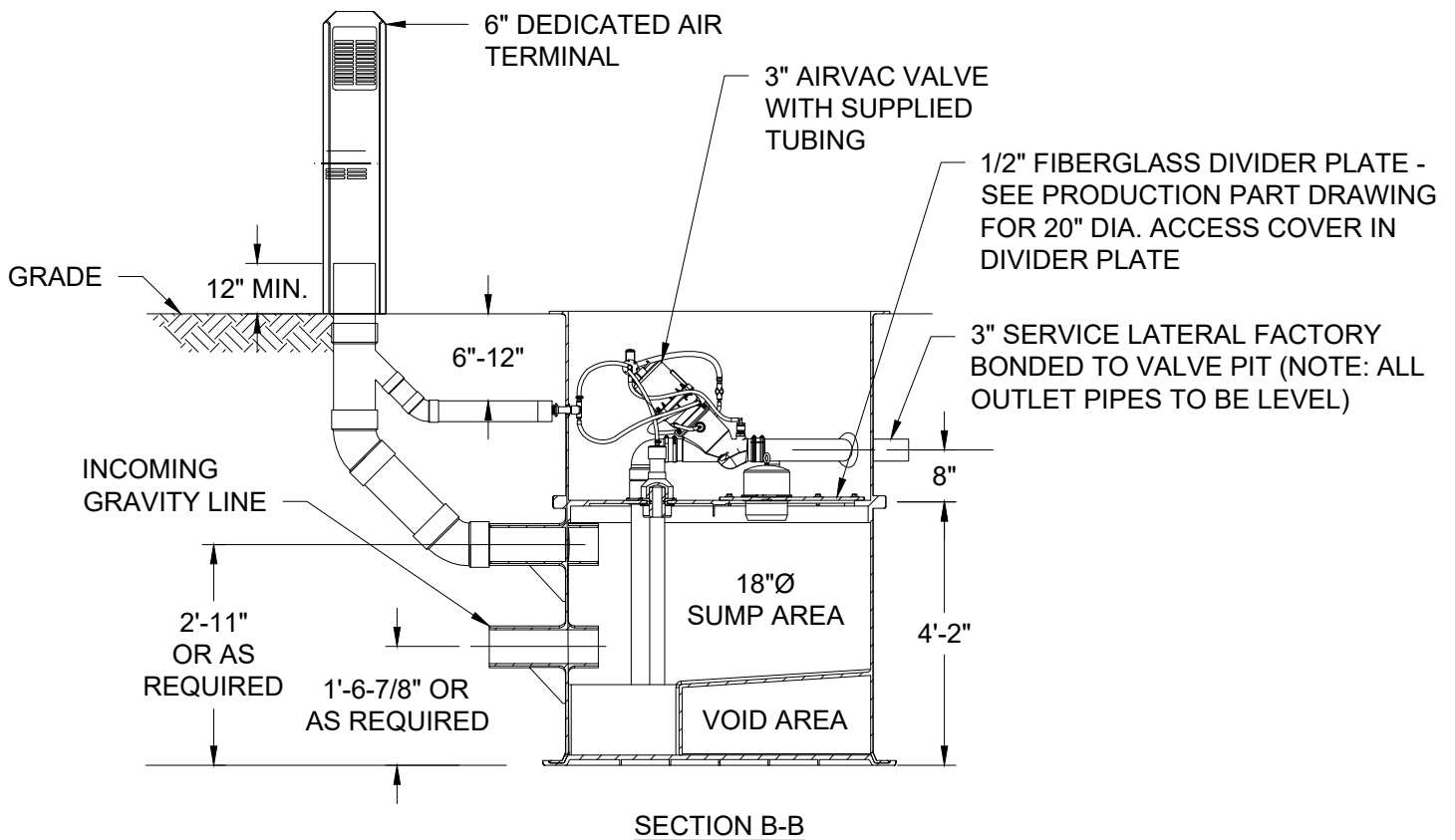
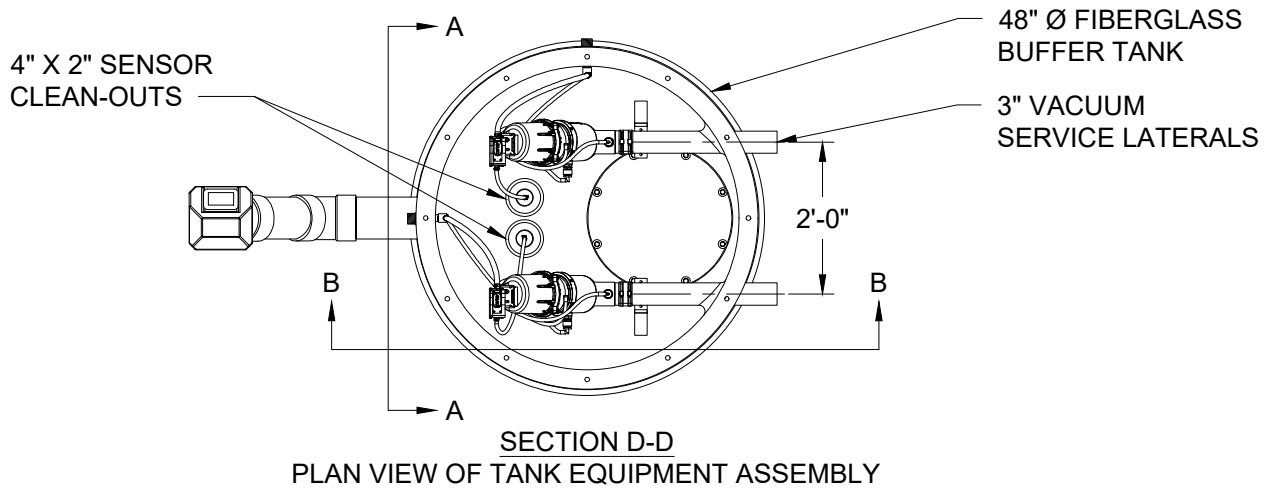

NOTES:

1. AIR INTAKE ON GRAVITY SEWER LATERALS NOT REQUIRED WITH DEDICATED AIR INTAKE.
2. CONNECT GRAVITY SEWER LATERALS AT DESIGNATED LOCATION.
3. THE HOLE CUT OUT SIZE FOR VARIOUS PIPE GROMMETS:
 - 6" GROMMET = 6 7/8" HOLE
 - 4" GROMMET = 5" HOLE
 - 3" GROMMET = 3 7/8" HOLE
 - 3/4" GROMMET = 1 1/4" HOLE
 - (ALL GROMMETS ARE SOIL PIPE TYPE)
4. SPECIFY GRAVITY SEWER LATERAL SIZES WHEN ORDERING PIT.



**Public
Utilities**

DATE: 10/2023

CITY OF VIRGINIA BEACH - PUBLIC UTILITIES
STANDARD DETAILS

FIBERGLASS DUAL BUFFER TANK WITH EXTERNAL BREATHER

SCALE:
NOT TO SCALE

DRAWING NO.
PU 5.8

SHEET NO.
2 OF 2

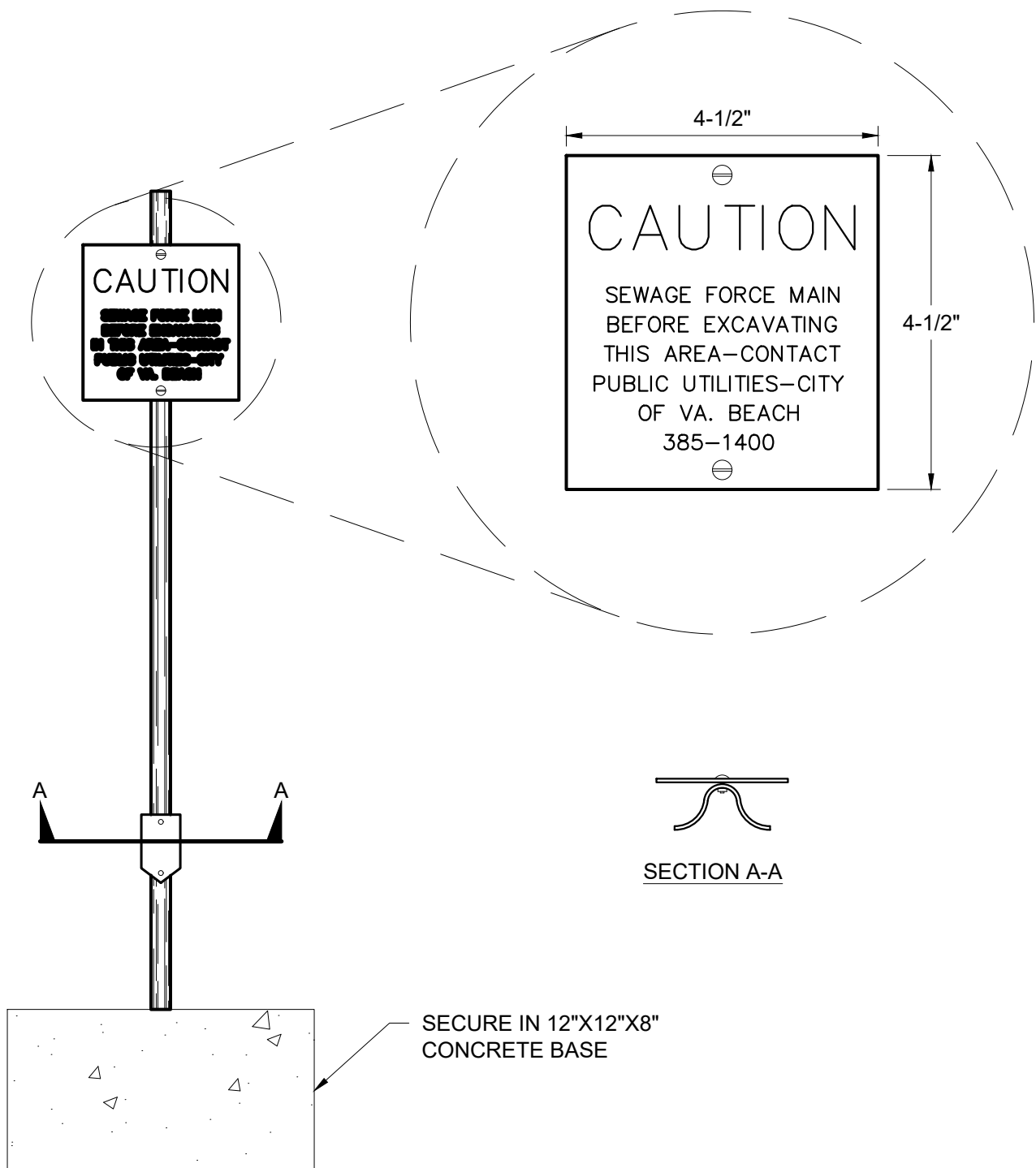

NOTES:

1. SIGN AND POST WILL BE FURNISHED BY THE CITY.
2. SIGN WILL READ "WATER MAIN" OR "SEWAGE FORCE MAIN" AS REQUIRED.



**Public
Utilities**

DATE: 10/2023

CITY OF VIRGINIA BEACH - PUBLIC UTILITIES
STANDARD DETAILS

UTILITY WITNESS POST

SCALE:
NOT TO SCALE

DRAWING NO.
PU 6.1

SHEET NO.
1 OF 1

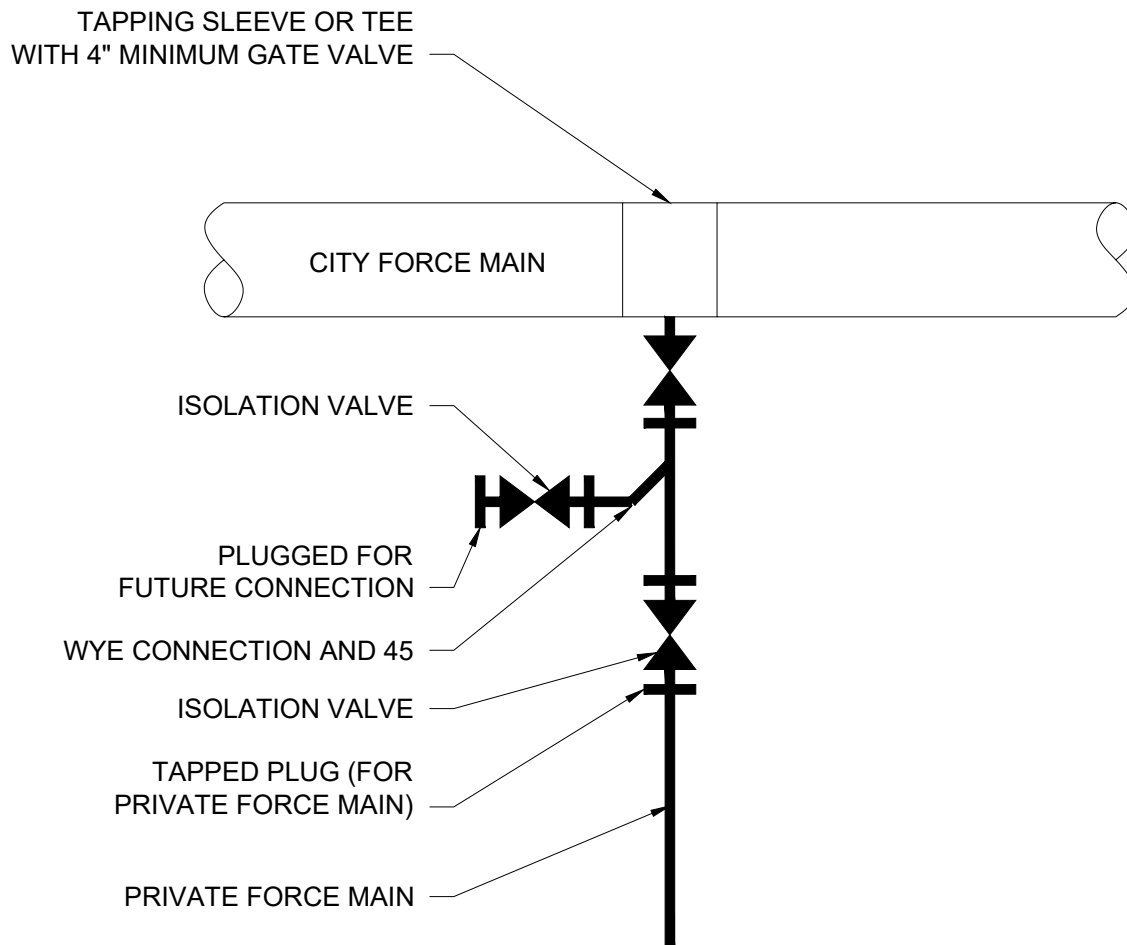

NOTE:

1. IF PRIVATE FORCE MAIN IS CONNECTED, PUBLIC UTILITIES MAINTENANCE WILL BE FROM THE ISOLATION VALVE TO THE EXISTING PUBLIC FORCE MAIN.
2. WYE AND SECONDARY ISOLATION VALVE ARE AT PUBLIC UTILITIES'S DISCRETION.



CITY OF VIRGINIA BEACH - PUBLIC UTILITIES
STANDARD DETAILS

PRIVATE FORCE MAIN CONNECTION

SCALE:
NOT TO SCALE

DRAWING NO.
PU 6.2

SHEET NO.
1 OF 1

DATE: 10/2023

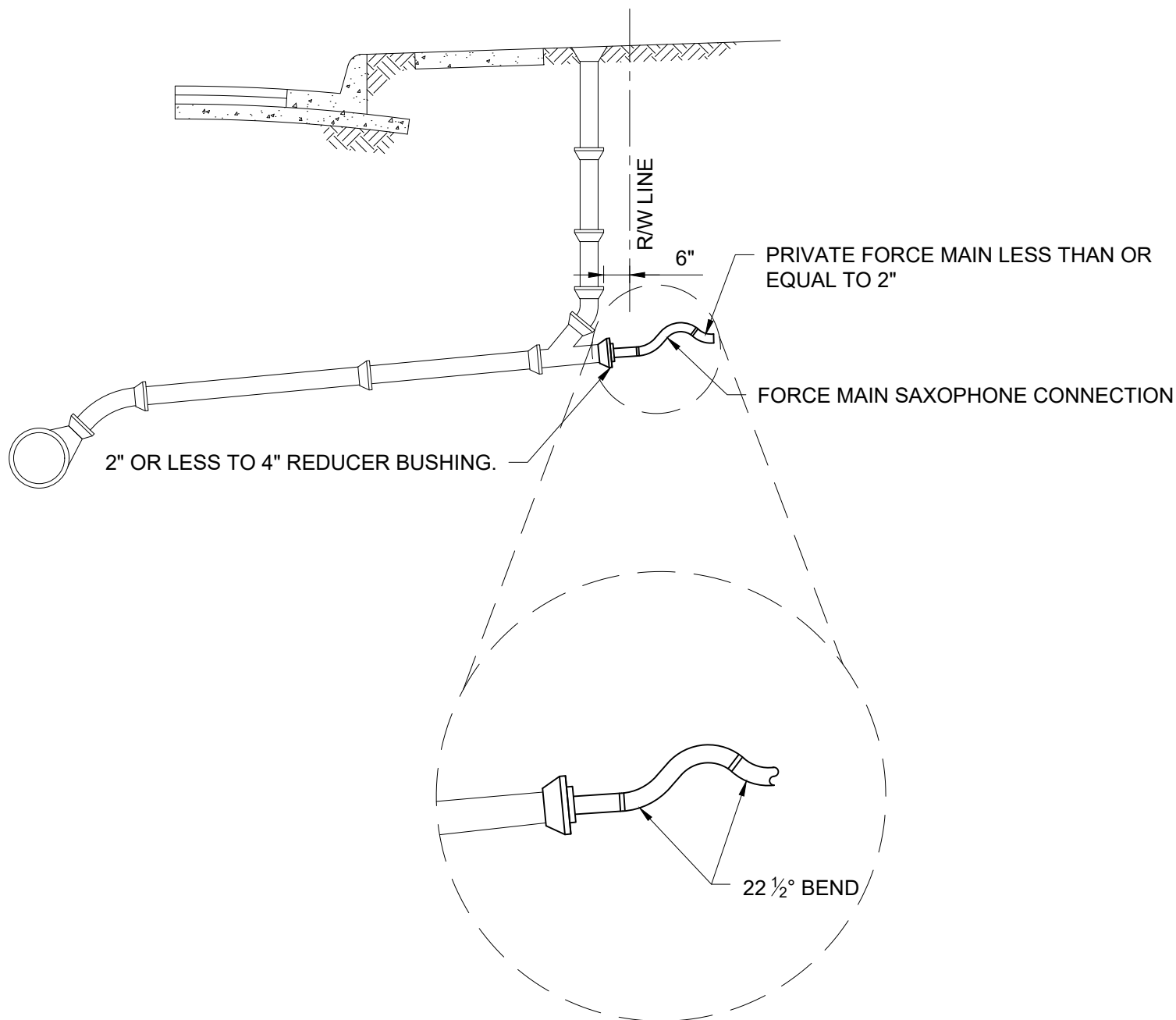

NOTE:

1. SEE PU 4.16 "SANITARY SEWER SERVICE CONNECTION".
2. FORCE MAIN CONNECTION TO BE MADE BY PLUMBING CONTRACTOR.



**Public
Utilities**

DATE: 10/2023

**CITY OF VIRGINIA BEACH - PUBLIC UTILITIES
STANDARD DETAILS**

**SINGLE FAMILY PRIVATE FORCE MAIN CONNECTION
TO SANITARY SEWER LATERAL**

SCALE:
NOT TO SCALE

DRAWING NO.
PU 6.3

SHEET NO.
1 OF 1

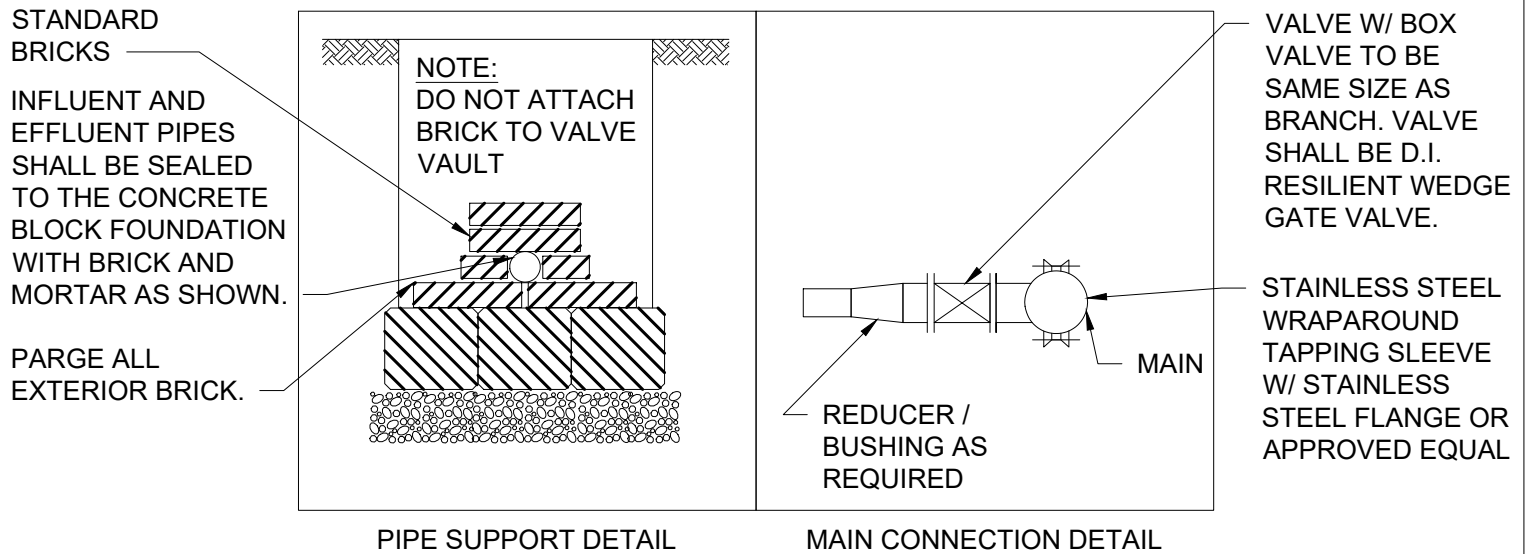
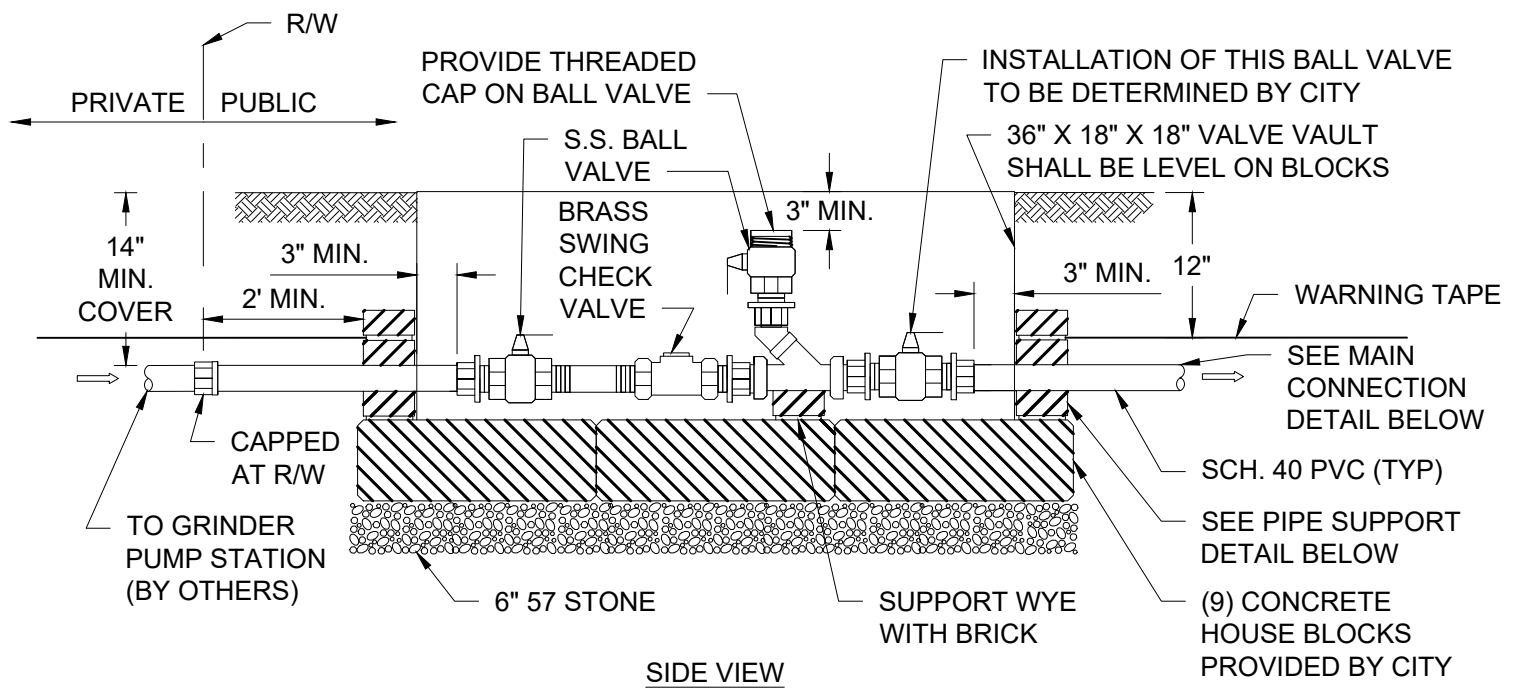

NOTES:

1. VALVE VAULT AND CONCRETE BLOCKS SHALL BE PROVIDED BY PUBLIC UTILITIES. THE CONTRACTOR SHALL PROVIDE PIPE, APPURTENANCES, BRICK, AND STONE.
2. WRAP SERVICE CONNECTION WITH 10 GAUGE INSULATED COPPER TRACER WIRE FROM THE TAP ALONG THE PIPE CROWN AND INTO THE VALVE BOX.
3. TRACER WIRE SHALL BE AWG 10 SOLID COPPER WIRE WITH POLYETHYLENE INSULATION. THE TRACER WIRE SHALL BE ATTACHED TO THE LATERAL PIPE WHEN THE DEPTH IS NO GREATER THAN 4.0 FEET (PVC ONLY). THE WIRE SHALL BE BURIED OVER THE CENTERLINE OF THE LATERAL PIPE AT 3.0 FEET BELOW GRADE WHEN THE LATERAL DEPTH IS GREATER THAN 4.0 FEET (PVC ONLY). WHEN THE TRACER WIRE IS ATTACHED TO THE LATERAL AND RISER ASSEMBLY, WITH BE FASTENED WITH TIE TRAPS OR APPROVED EQUAL.



Public Utilities

CITY OF VIRGINIA BEACH - PUBLIC UTILITIES
STANDARD DETAILS

LOW PRESSURE FORCE MAIN CONNECTION

SCALE:
NOT TO SCALE

DRAWING NO.
PU 6.4

SHEET NO.
1 OF 1

DATE: 10/2023

SEE PU 4.11 "MANHOLE FRAME", PU
4.12 "MANHOLE COVER", AND PU 4.2
"PRECAST CONCRETE SHALLOW
MANHOLE"

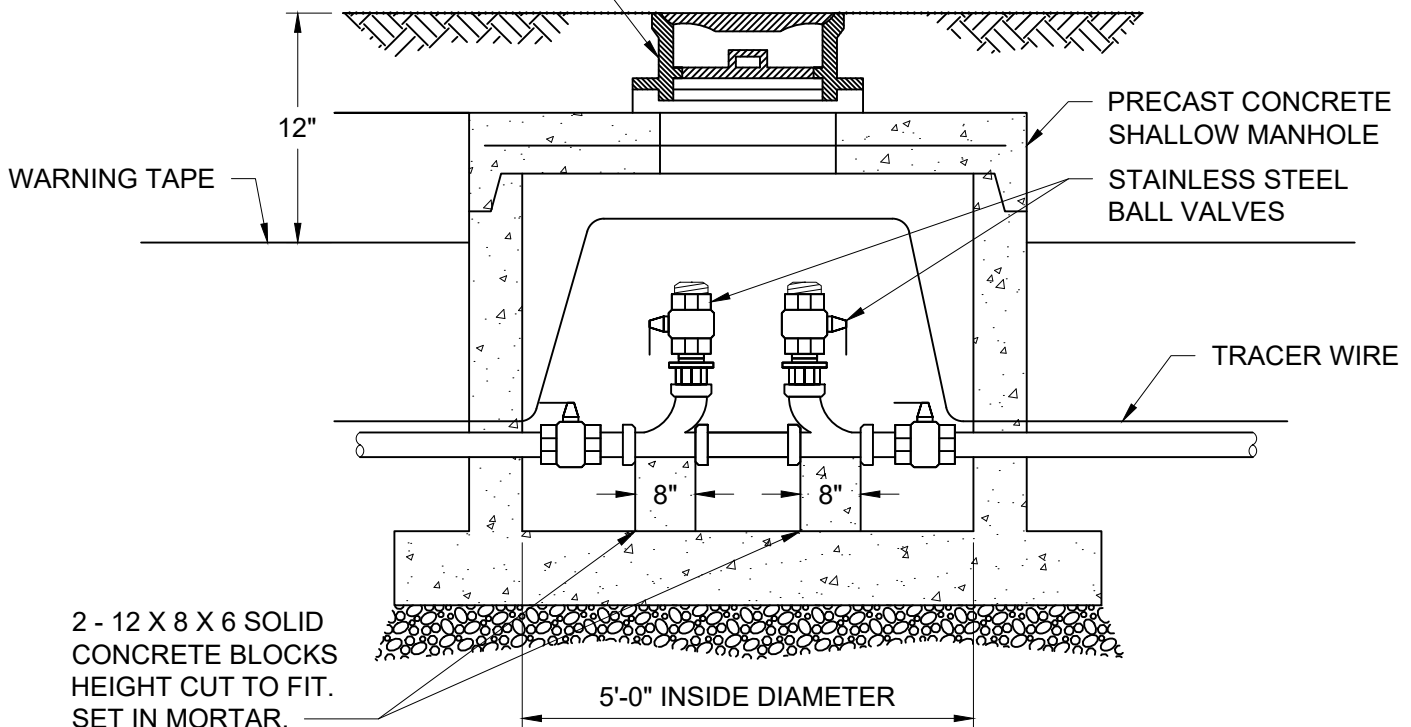

NOTE:

1. IN-LINE FLUSHING CHAMBER TO BE INSTALLED AT A MAX. DISTANCE OF 500 FEET APART.
2. TRACER WIRE SHALL BE AWG 10 SOLID COPPER WIRE WITH POLYETHYLENE INSULATION. THE TRACER WIRE SHALL BE ATTACHED TO THE LATERAL PIPE WHEN THE DEPTH IS NO GREATER THAN 4.0 FEET (PVC ONLY). THE WIRE SHALL BE BURIED OVER THE CENTERLINE OF THE LATERAL PIPE AT 3.0 FEET BELOW GRADE WHEN THE LATERAL DEPTH IS GREATER THAN 4.0 FEET (PVC ONLY). WHEN THE TRACER WIRE IS ATTACHED TO THE LATERAL AND RISER ASSEMBLY, WITH BE FASTENED WITH TIE TRAPS OR APPROVED EQUAL.



**Public
Utilities**

DATE: 10/2023

CITY OF VIRGINIA BEACH - PUBLIC UTILITIES
STANDARD DETAILS

LOW PRESSURE FORCE MAIN IN-LINE FLUSHING CHAMBER

SCALE:
NOT TO SCALE

DRAWING NO.
PU 6.5

SHEET NO.
1 OF 1

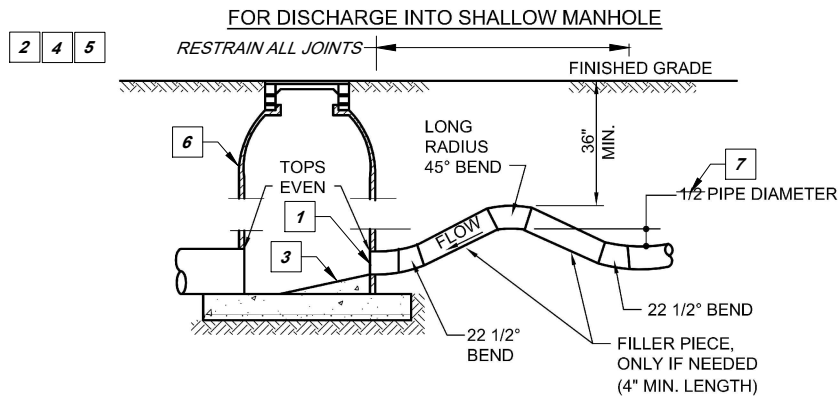
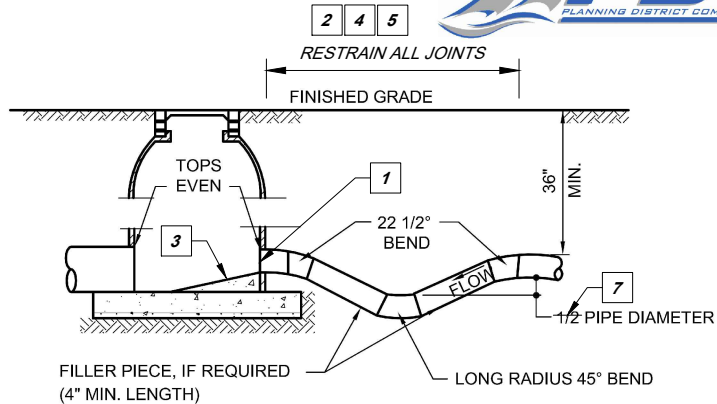

NOTES:

1. ALL JOINTS MUST BE PROTECTED BY RETAINER GLANDS OR THREADED RODS (GALV.) **4**
2. ALL RESTRAINTS SHALL BE IN ACCORDANCE TO LOCALITY REQUIREMENTS: **5**
3. COAT MANHOLE PER LOCALITY REQUIREMENTS: **6**

FORCE MAIN SAXOPHONE

NOT TO SCALE

VIRGINIA BEACH MODIFICATIONS TO REGIONAL STANDARDS SIXTH EDITION

- 1** FLEXIBLE BOOT CONNECTION PER SPECIFICATION SECTION 200.
- 2** RESTRAIN ALL JOINTS WITHIN THE SAXOPHONE.
- 3** SEE PU 4.6 "SANITARY SEWER MANHOLE INVERT SHAPING".
- 4** ALL JOINTS ON FERROUS PIPE MUST BE RESTRAINED BY RETAINER GLANDS. ALL RESTRAINED JOINTS ON PLASTIC PIPE SHALL BE BUTT FUSED OR SOLVENT WELDED.
- 5** ALL RESTRAINTS SHALL BE IN ACCORDANCE WITH PUBLIC UTILITIES REQUIREMENTS.
- 6** PROVIDE TYPE B EPOXY COATING ON INTERIOR OF MANHOLE.
- 7** FULL

REFERENCE 200.803	CATEGORY SANITARY SYSTEMS	DATE 6/16	SHEET No. 1 OF 1	DETAIL No. SS_17
----------------------	------------------------------	--------------	---------------------	---------------------

VIRGINIA BEACH MODIFICATIONS TO REGIONAL STANDARDS SIXTH EDITION

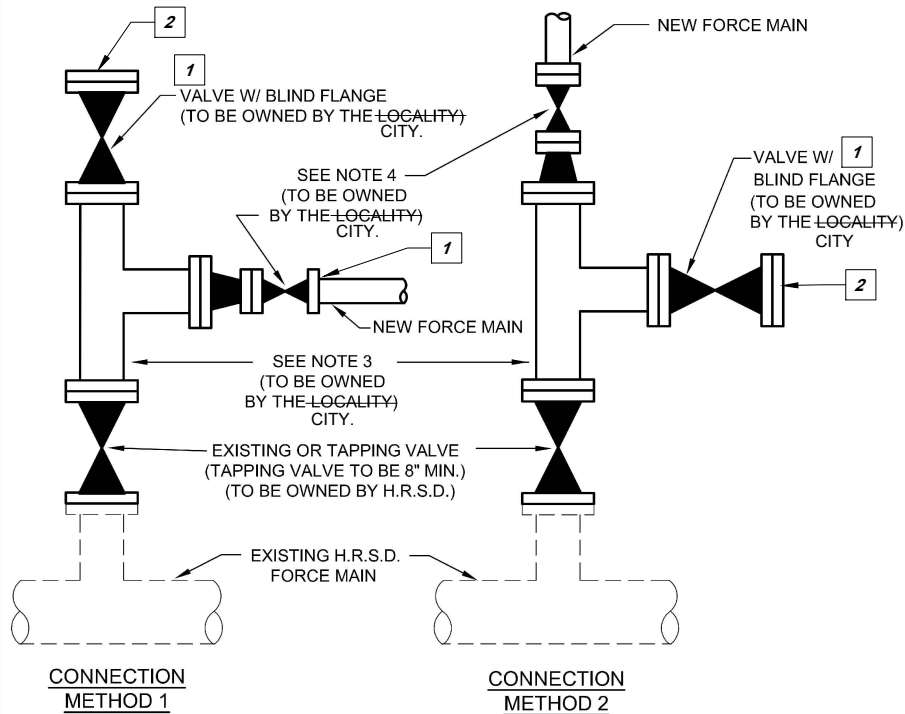

- 1 ALL CITY VALVES SHALL BE GATE VALVES THAT OPEN LEFT WITH A BLACK OPERATING NUT.
- 2 VALVE WITH BLIND FLANGE - SIZE WILL BE DETERMINED BY PUBLIC UTILITIES .

FORCE MAIN CONNECTION TO H.R.S.D. FORCE MAIN

NOT TO SCALE

REFERENCE	CATEGORY	DATE	SHEET No.	DETAIL No.
200,803	SANITARY SYSTEMS	6/16	1 OF 1	SS_18

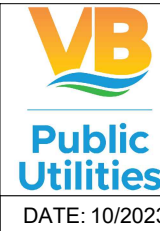
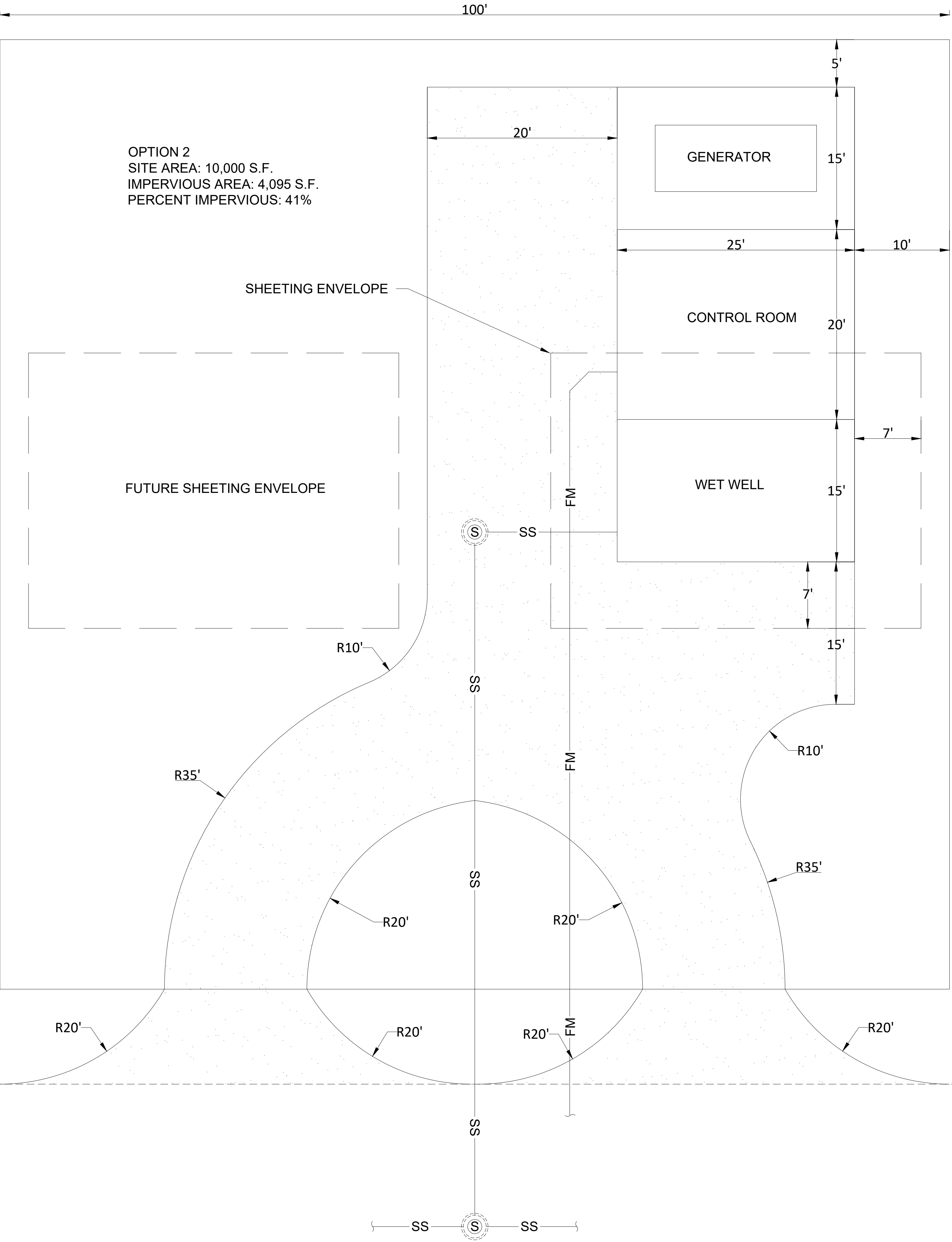
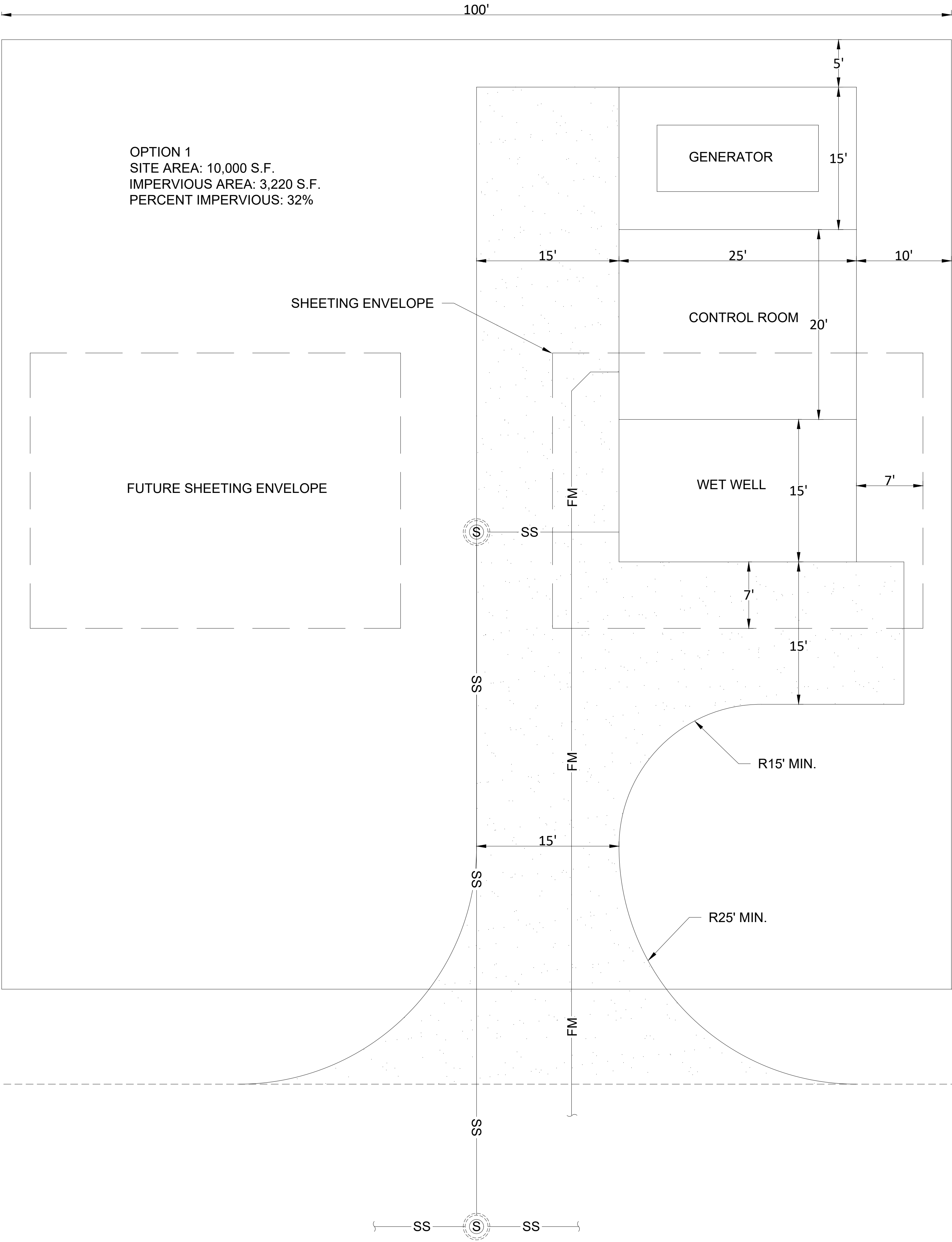

CITY OF VIRGINIA BEACH - PUBLIC UTILITIES
STANDARD DETAILS

STANDARD PUMP STATION SITE PLAN SCHEMATIC

DATE: 10/2023

SCALE:
NOT TO SCALE
DRAWING NO.
PU 7.1
SHEET NO.
1 OF 1

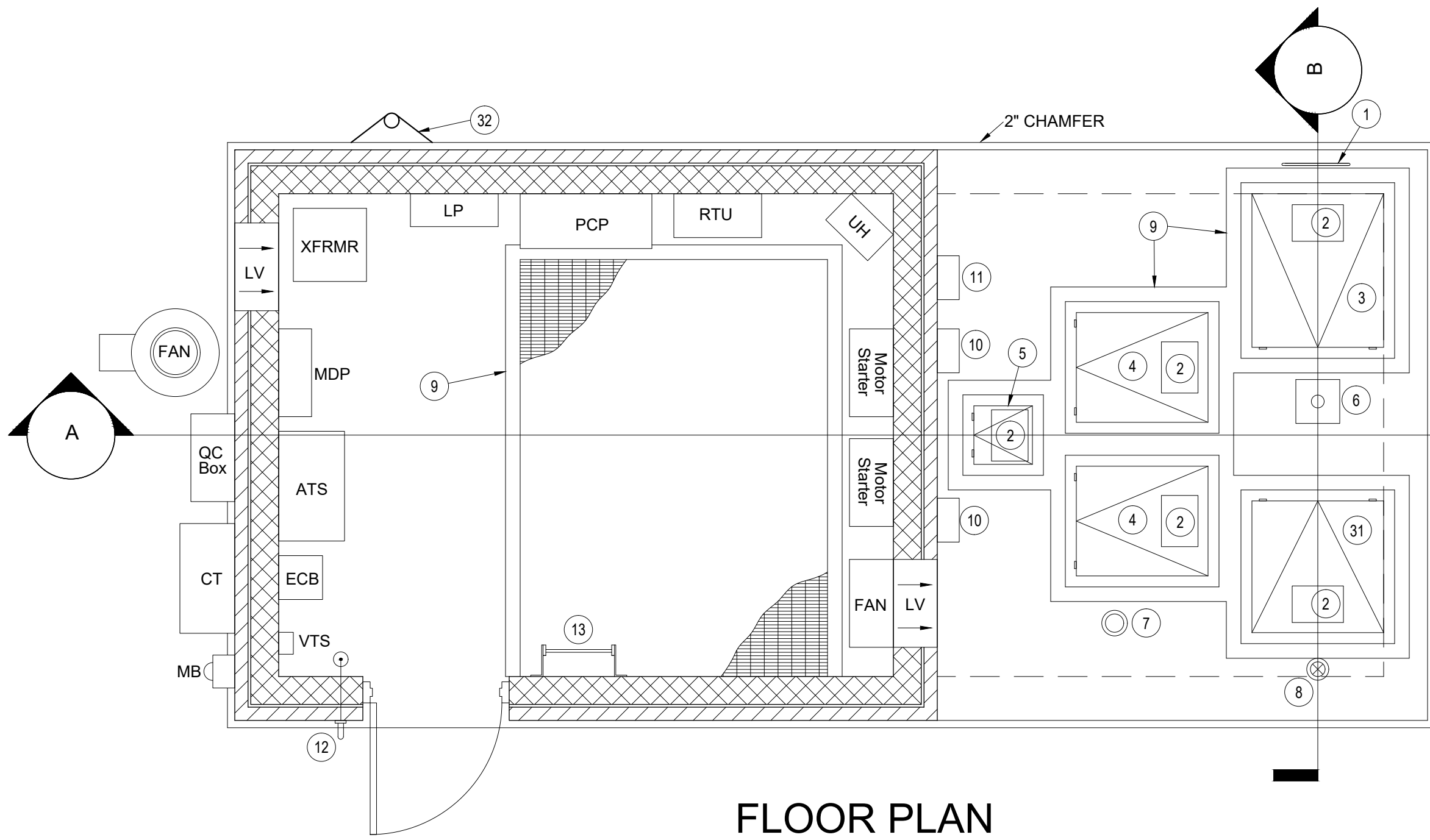

FLOOR PLAN
NOT TO SCALE

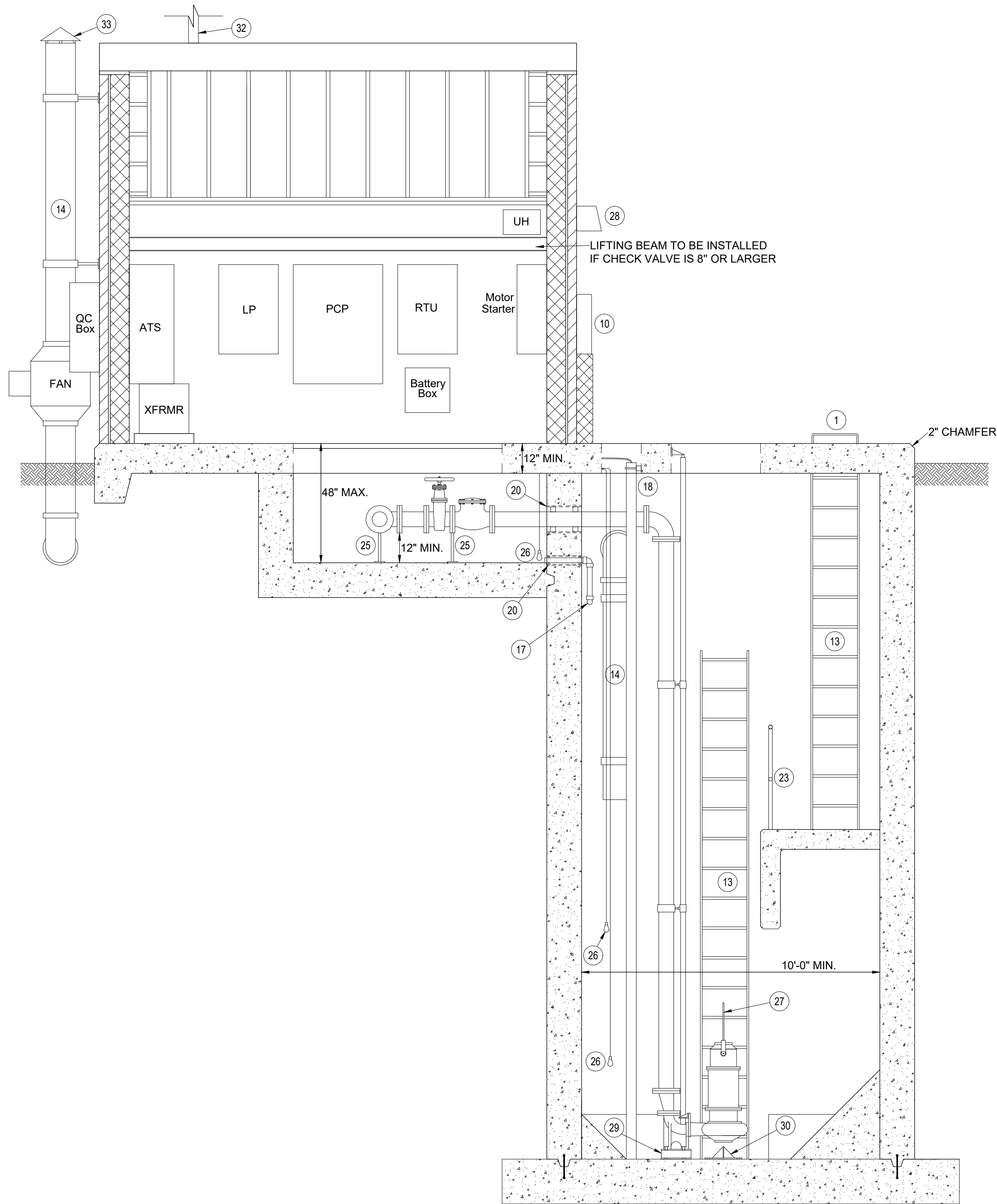

SECTION A
NOT TO SCALE

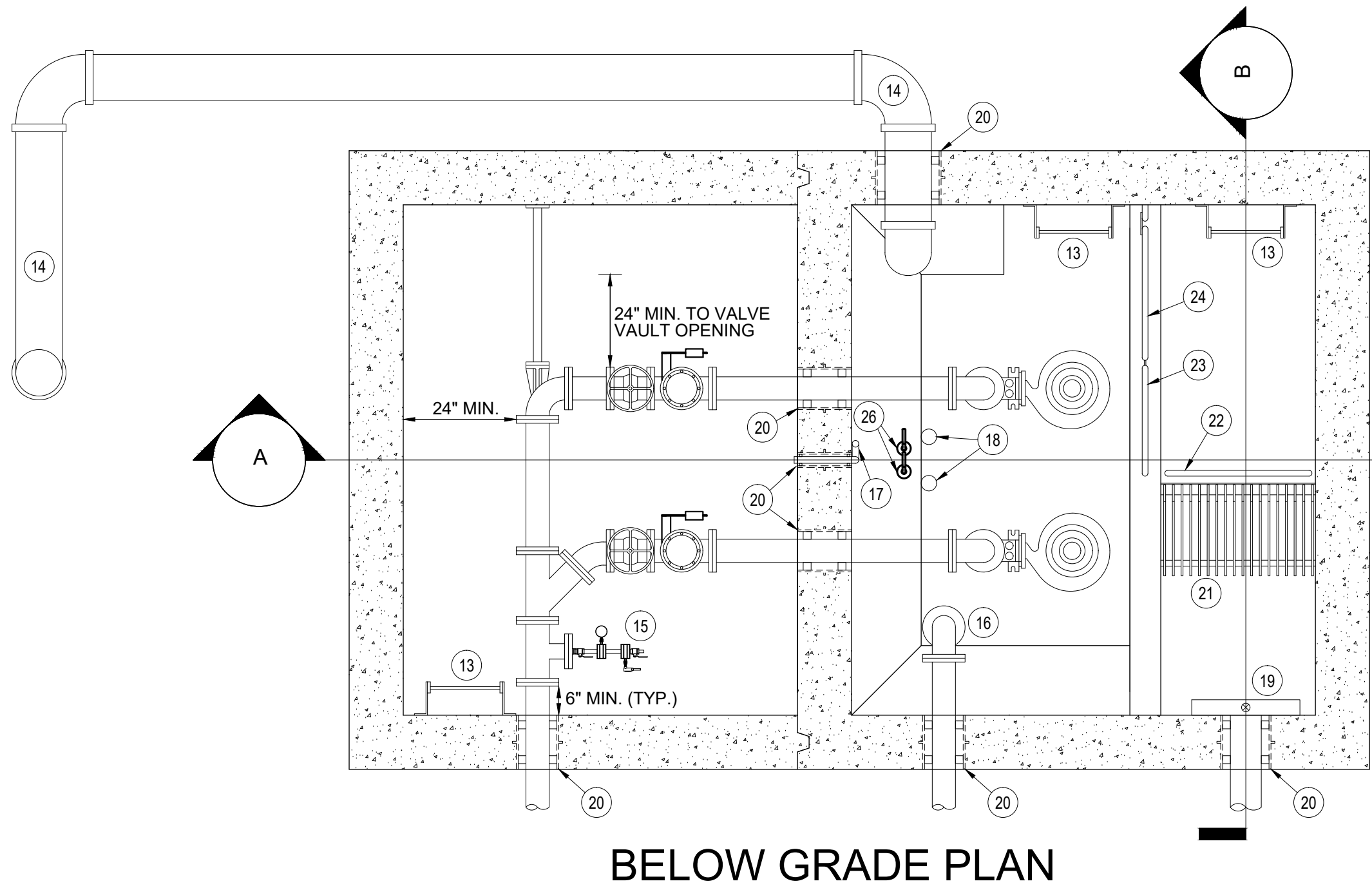

BELOW GRADE PLAN
NOT TO SCALE

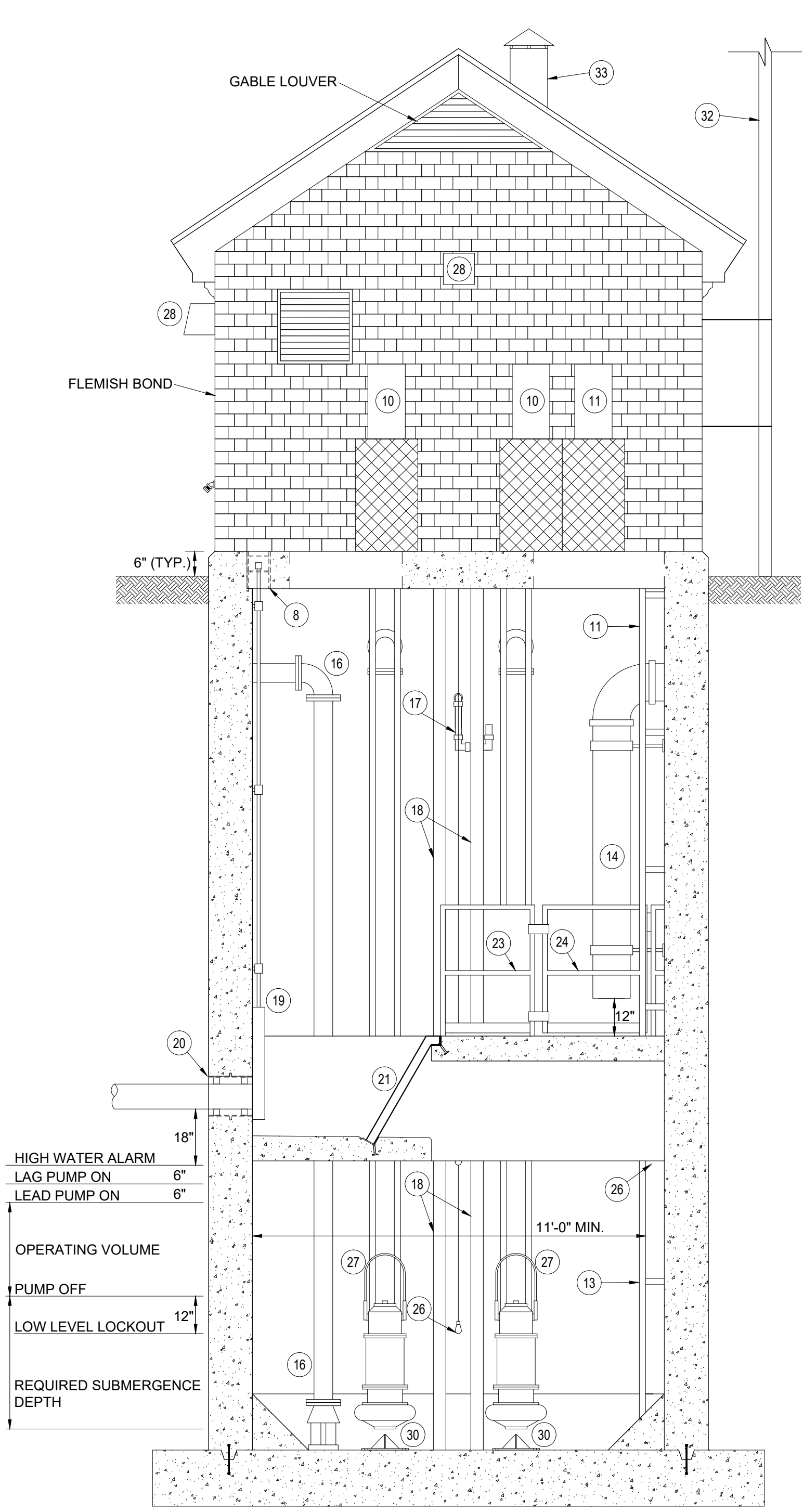

SECTION B
NOT TO SCALE

NOTES:

1. THE INFORMATION PROVIDED PRESENTS A GENERIC TEMPLATE OF THE SEWAGE PUMPING STATION TYPE THAT IS PREFERRED BY THE CITY OF VIRGINIA BEACH DEPARTMENT OF PUBLIC UTILITIES. THE DEVELOPMENT OF A COMPLETE DESIGN AND DOCUMENTS FOR CONSTRUCTION OF A FACILITY, BASED UPON THIS TEMPLATE, SHALL BE TOTALLY THE RESPONSIBILITY OF THE PROFESSIONAL ENGINEER. THIS TEMPLATE IS NOT SUITABLE FOR ANY SPECIFIC CONSTRUCTION PURPOSE, SITE OR APPLICATION.
2. STRUCTURE AND COMPONENT SIZES WILL VARY IN ACCORDANCE WITH THE DESIGN PARAMETERS THAT ARE SPECIFIC TO EACH FACILITY.
3. REFER TO THE CITY OF VIRGINIA BEACH DEPARTMENT OF PUBLIC UTILITIES STANDARD PUMP STATION SPECIFICATIONS AND DETAILS FOR DETAILED COMPONENT DESCRIPTIONS.
4. REFER TO THE CITY OF VIRGINIA BEACH DEPARTMENT OF PUBLIC UTILITIES APPROVED PRODUCTS LIST FOR ACCEPTABLE MANUFACTURERS.
5. ALL PIPE FLANGES SHALL BE LOCATED 6" MIN. FROM WALLS.
6. PROVIDE SEPARATE CONDUITS FOR THE LEVEL TRANSDUCERS AND FLOATS.
7. LADDERS AND ACCESS OPENINGS SHALL COMPLY WITH OSHA STANDARD 1910.27.

COMPONENTS:

1. GRAB BAR
2. CONFINED SPACE ENTRY SIGN
3. ENTRY HATCH (36" x 42") WITH FALL PROTECTION GRATING
4. PUMP REMOVAL HATCH (SIZED AS REQUIRED)
5. STILLING WELL AND FLOAT HATCH (16" x 16")
6. DAVIT ARM BASE
7. VALVE BOX FOR TEMPORARY BYPASS FLOATS
8. FLOOR BOX
9. 4" WIDE PAINT STRIP (SAFETY YELLOW)
10. JUNCTION BOX FOR PUMP CABLING
11. JUNCTION BOX FOR LEVEL SENSING CABLING
12. WATER SERVICE
13. LADDER
14. CPVC VENTILATION DUCT
15. PRESSURE SENSOR ASSEMBLY
16. EMERGENCY PUMP CONNECTION SUCTION PIPING
17. VALVE VAULT DRAIN
18. STILLING WELL FOR LEVEL TRANSDUCER
19. SELF CONTAINED SLUICE GATE WITH S.S. NON-RISING STEM
20. WALL SLEEVE WITH LINK SEALS
21. ALUMINUM BAR SCREEN
22. REMOVABLE GUARD RAIL
23. FIXED GUARD RAIL
24. SELF CLOSING GATE
25. ADJUSTABLE PIPE SUPPORT
26. ALARM FLOAT
27. STAINLESS STEEL LIFTING BAIL
28. WALL PACK LIGHT
29. STAINLESS STEEL SUPPORT
30. STAINLESS STEEL ANTI-VORTEX CONE
31. 36" x 36" HATCH
32. SCADA ANTENNA
33. RAIN CAP WITH INSECT SCREEN

ABBREVIATIONS:

ATS	AUTOMATIC TRANSFER SWITCH
CT	CURRENT TRANSFORMER CABINET
ECB	ENCLOSED CIRCUIT BREAKER
LP	LIGHTING/LOW VOLTAGE PANEL
LV	LOUVER
MB	METER BASE
MDP	MAIN DISTRIBUTION PANEL
PCP	PUMP CONTROL PANEL
QC BOX	QUICK CONNECT BOX
RTU	REMOTE TELEMETRY UNIT
VTS	VOLTAGE TEST STATION
XFRMR	TRANSFORMER
UH	UNIT HEATER

TEMPLATE DRAWING -
NOT FOR CONSTRUCTION

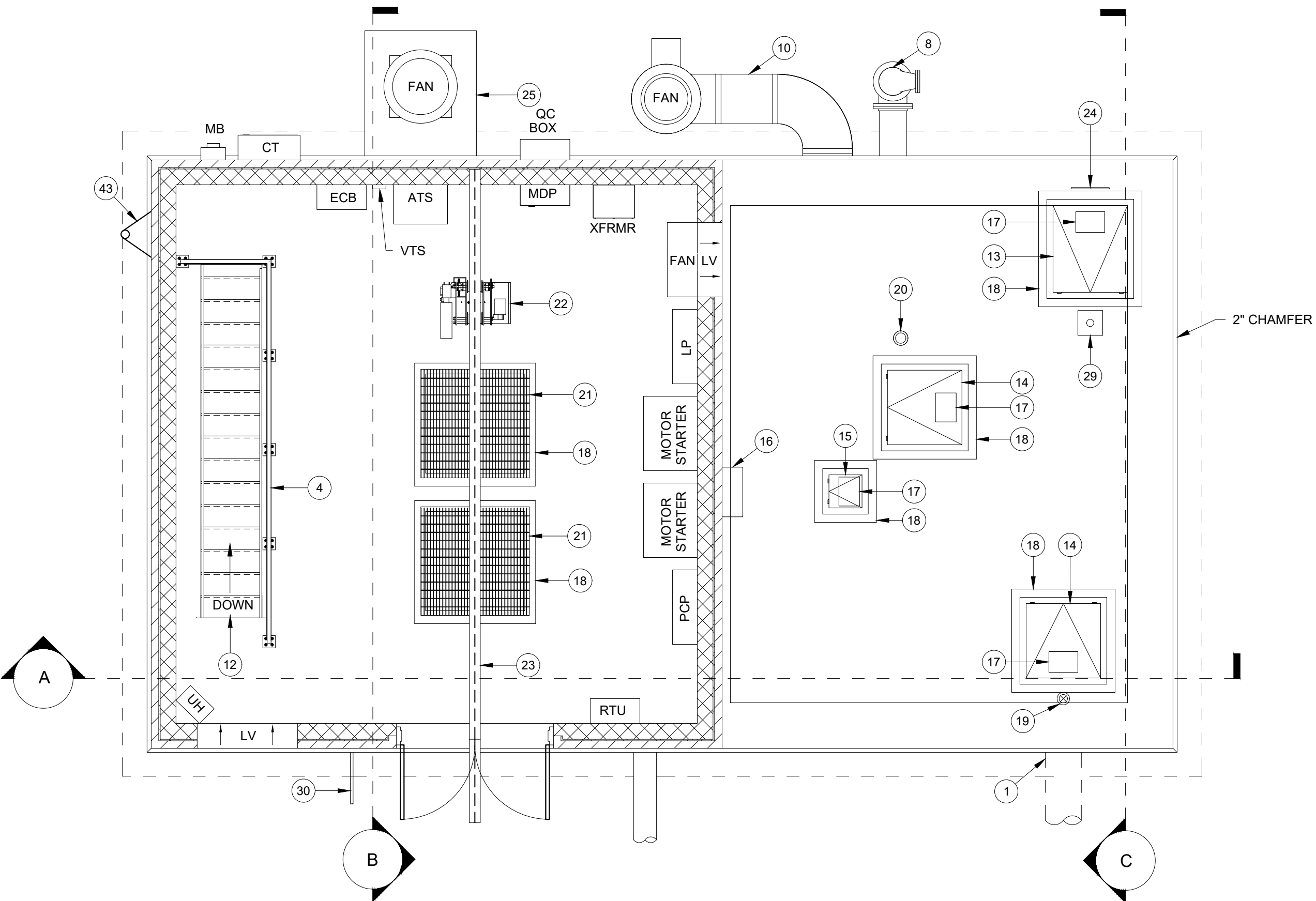

FLOOR PLAN
NOT TO SCALE

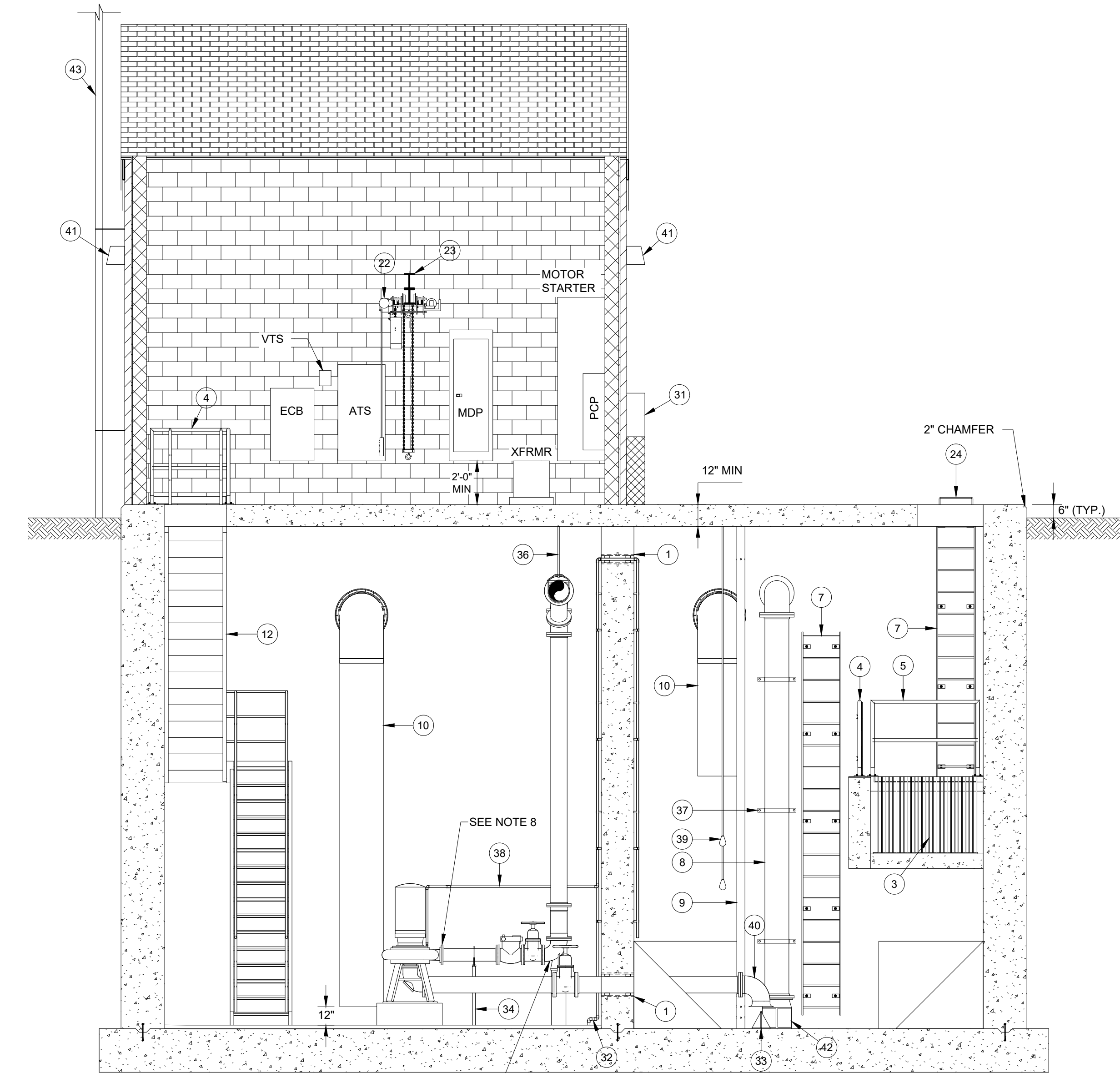

SECTION A
NOT TO SCALE

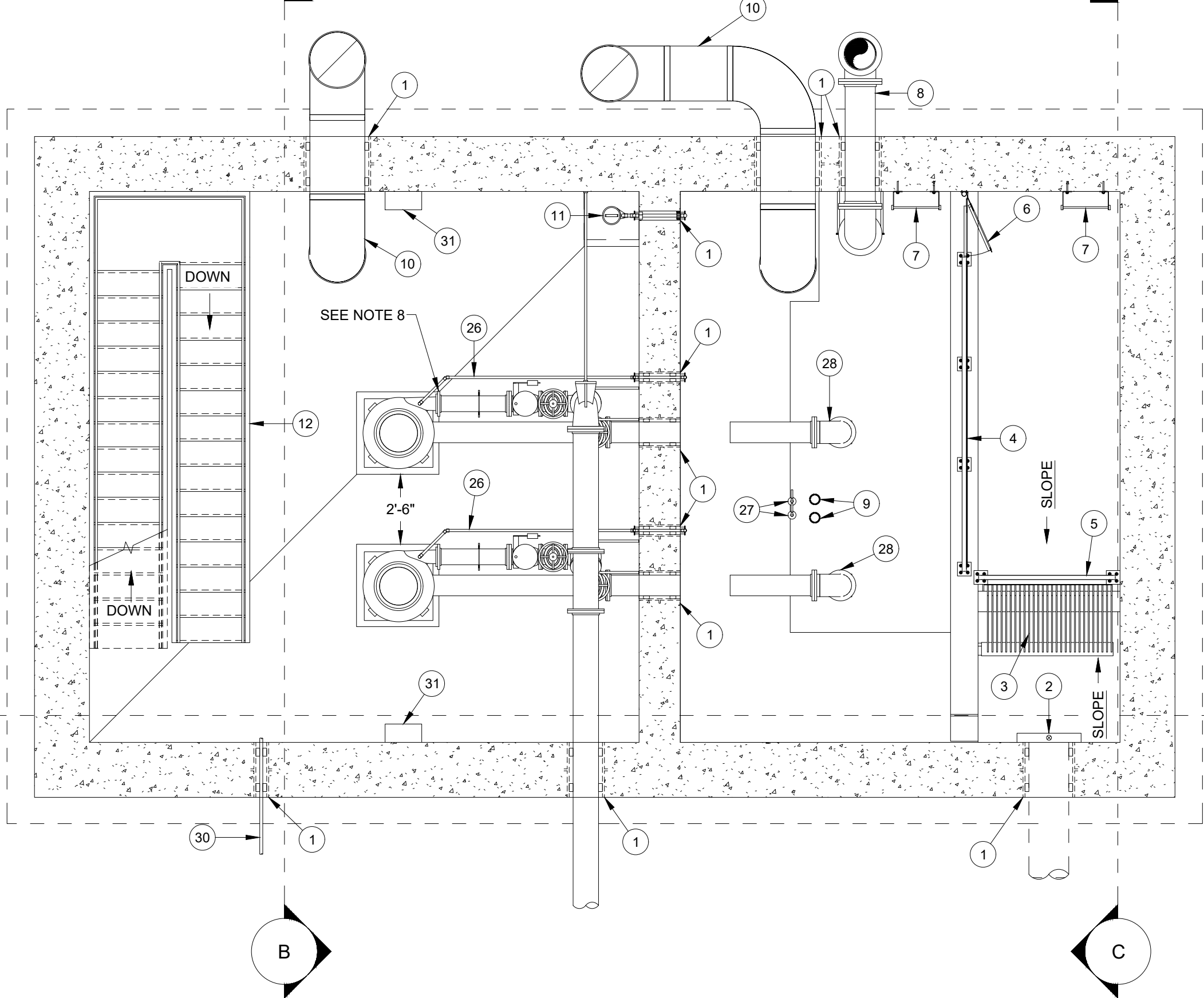

BELOW GRADE PLAN
NOT TO SCALE

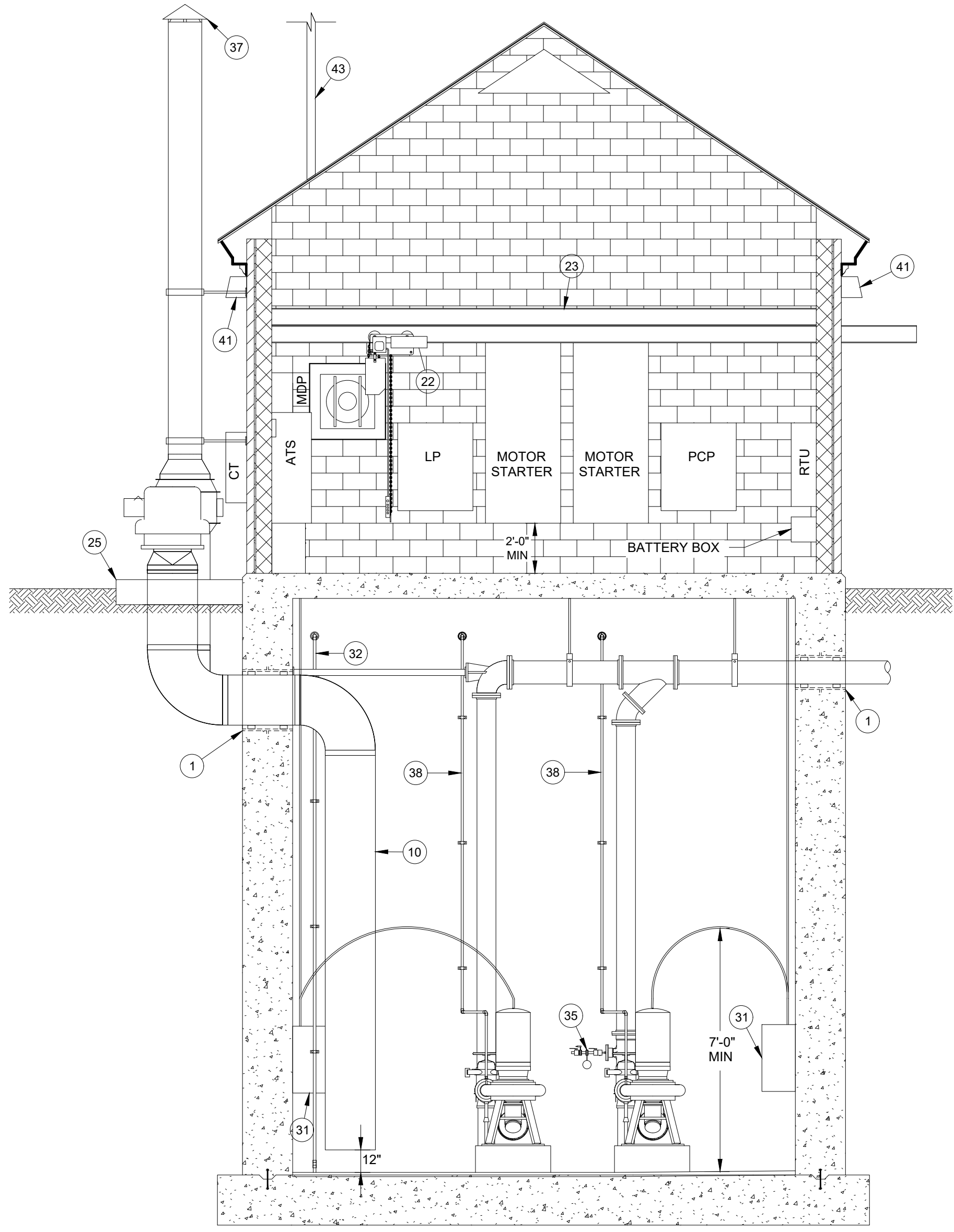

SECTION B
NOT TO SCALE

NOTES:

1. THE INFORMATION PROVIDED PRESENTS A GENERIC TEMPLATE OF THE SEWAGE PUMPING STATION TYPE THAT IS PREFERRED BY THE CITY OF VIRGINIA BEACH DEPARTMENT OF PUBLIC UTILITIES. THE DEVELOPMENT OF A COMPLETE DESIGN AND DOCUMENTS FOR CONSTRUCTION OF A FACILITY, BASED UPON THIS TEMPLATE, SHALL BE TOTALLY THE RESPONSIBILITY OF THE PROFESSIONAL ENGINEER. THIS TEMPLATE IS NOT SUITABLE FOR ANY SPECIFIC CONSTRUCTION PURPOSE, SITE OR APPLICATION.
2. STRUCTURE AND COMPONENT SIZES WILL VARY IN ACCORDANCE WITH THE DESIGN PARAMETERS THAT ARE SPECIFIC TO EACH FACILITY.
3. REFER TO THE CITY OF VIRGINIA BEACH DEPARTMENT OF PUBLIC UTILITIES STANDARD PUMP STATION SPECIFICATIONS AND DETAILS FOR DETAILED COMPONENT DESCRIPTIONS.
4. REFER TO THE CITY OF VIRGINIA BEACH DEPARTMENT OF PUBLIC UTILITIES APPROVED PRODUCTS LIST FOR ACCEPTABLE MANUFACTURERS.
5. ALL PIPE FLANGES SHALL BE LOCATED 6" MIN. FROM WALLS.
6. PROVIDE SEPARATE CONDUITS FOR THE LEVEL TRANSDUCERS AND FLOATS.
7. LADDERS AND ACCESS OPENINGS SHALL COMPLY WITH OSHA STANDARD 1910.27.
8. REDUCER REQUIRED ON DISCHARGE FLANGE WITH 5" PUMP.
9. PIPE DIAMETER CHANGES SHOULD BE MADE WITH REDUCING BASE ELBOW WHERE FEASIBLE.

ABBREVIATIONS:

ATS	AUTOMATIC TRANSFER SWITCH
CT	CURRENT TRANSFORMER CABINET
ECB	ENCLOSED CIRCUIT BREAKER
LP	LIGHTING/LOW VOLTAGE PANEL
MB	METER BASE
MDP	MAIN DISTRIBUTION PANEL
PCP	PUMP CONTROL PANEL
QC BOX	QUICK CONNECT BOX
RTU	REMOTE TELEMETRY UNIT
VTS	VOLTAGE TEST STATION
XFRMR	TRANSFORMER
UH	UNIT HEATER

COMPONENTS:

1. WALL SLEEVE WITH LINK SEALS
2. SELF-CONTAINED SLUICE GATE WITH S.S. NON-RISING STEM
3. ALUMINUM BAR SCREEN
4. FIXED GUARD RAIL
5. REMOVABLE GUARD RAIL
6. SELF-CLOSING GATE
7. LADDER
8. EMERGENCY PUMP CONNECTION SUCTION PIPING
9. STILLING WELL FOR LEVEL TRANSDUCER
10. CPVC VENTILATION DUCT
11. SUMP PUMP
12. ALUMINUM STAIRS
13. ENTRY HATCH (36"x42") WITH FALL PROTECTION GRATING
14. 36"x36" HATCH
15. STILLING WELL AND FLOAT HATCH (16"x16")
16. JUNCTION BOX FOR LEVEL SENSING CABLING
17. CONFINED SPACE ENTRY SIGN
18. 1" WIDE PAINT STRIP (SAFETY YELLOW)
19. FLOOR BOX
20. VALVE BOX FOR TEMPORARY BYPASS FLOATS
21. ALUMINUM ACCESS GRATE (SIZED AS REQUIRED)
22. HOIST (ONLY REQUIRED FOR 75HP PUMPS AND ABOVE)
23. TELESCOPING HOIST BEAM
24. GRAB BAR
25. CONC. PAD
26. VOLUTE VENT PIPING
27. ALARM FLOAT
28. FLARED SUCTION ELBOW
29. DAVIT ARM BASE
30. WATER SERVICE
31. JUNCTION BOX FOR PUMP CABLING
32. SUMP PUMP DISCHARGE PIPING
33. STAINLESS STEEL ANTI-VORTEX CONE
34. ADJUSTABLE PIPE SUPPORT
35. PRESSURE SENSOR ASSEMBLY
36. PIPE HANGER SUPPORTS
37. RAIN CAP WITH INSECT SCREEN
38. VOLUTE VENT PIPING
39. ALARM FLOAT
40. FLARED SUCTION ELBOW
41. WALL PACK LIGHT
42. SLUDGE SHOE
43. SCADA ANTENNA

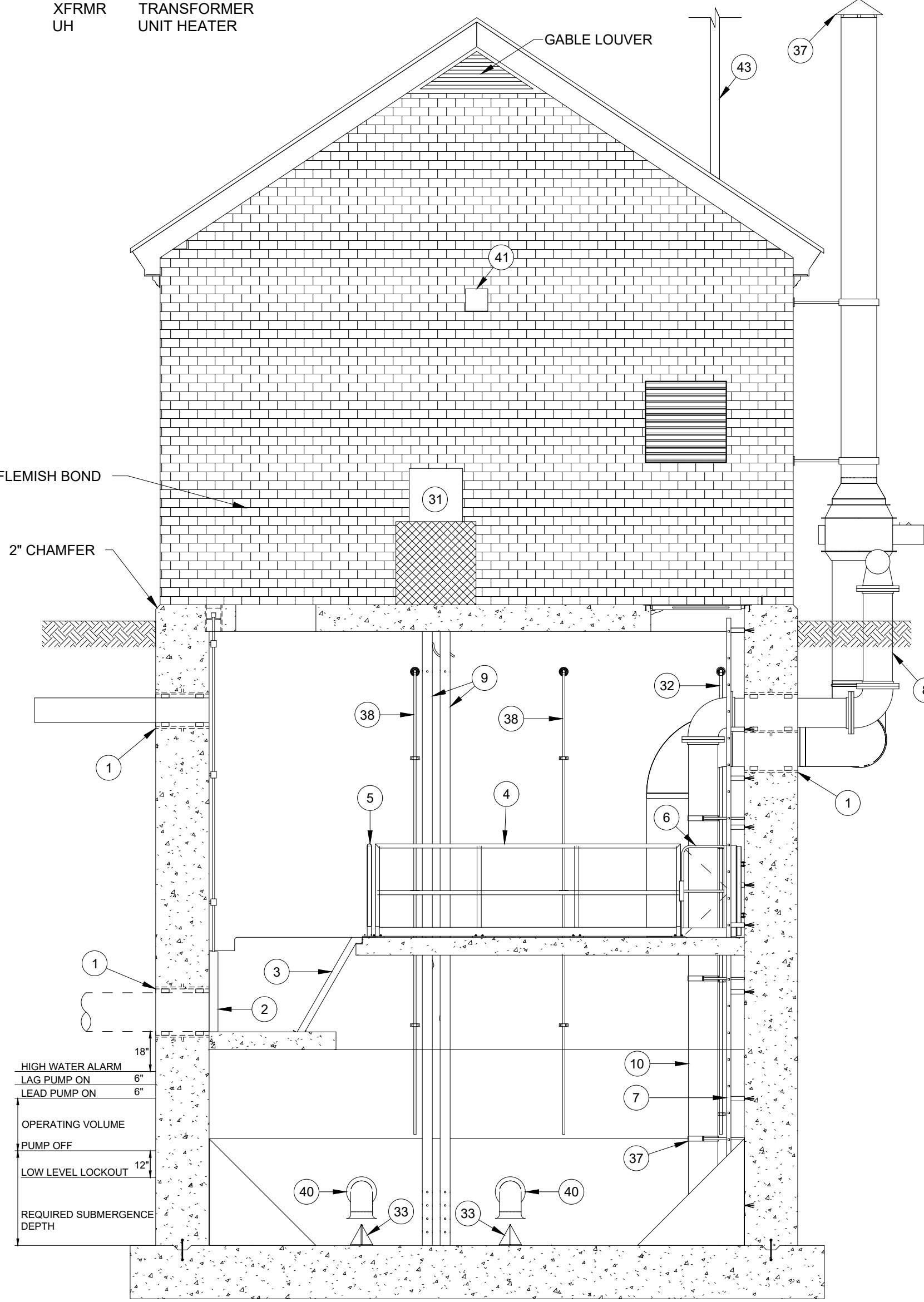

SECTION C
NOT TO SCALE

TEMPLATE DRAWING -
NOT FOR CONSTRUCTION



CITY OF VIRGINIA BEACH - PUBLIC UTILITIES
STANDARD DETAILS

SCHEMATIC WET WELL/DRY WELL PUMP STATION

SCALE:
NOT TO SCALE
DRAWING NO.
PU 7.3
SHEET NO.
1 OF 1

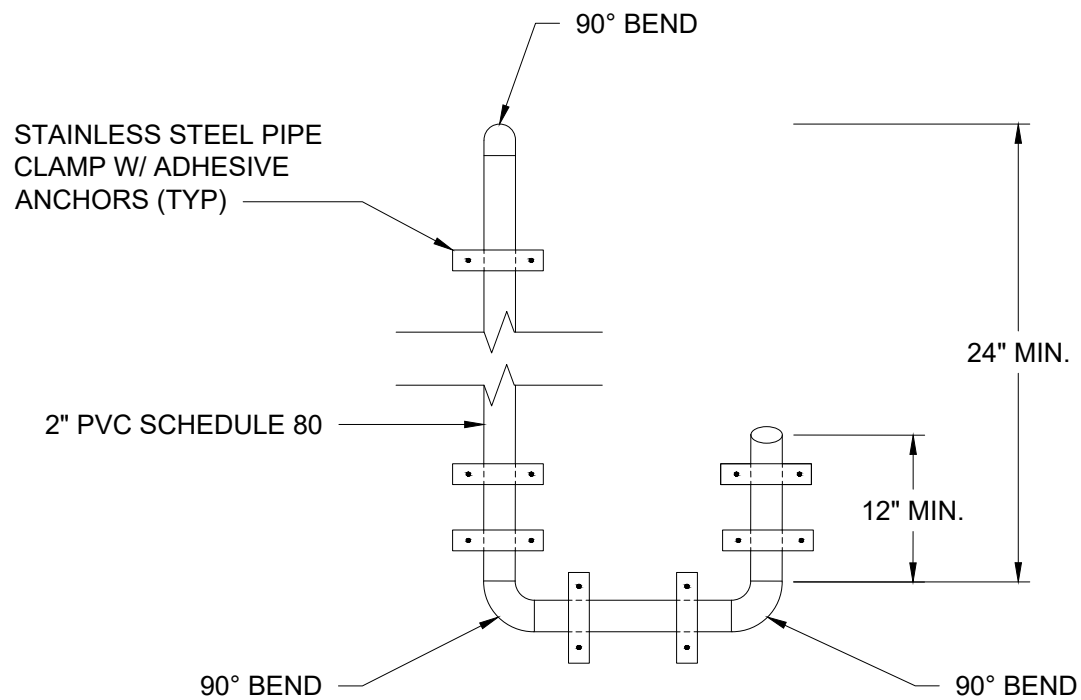

CITY OF VIRGINIA BEACH - PUBLIC UTILITIES
STANDARD DETAILS

Public
Utilities

DATE: 10/2023

VALVE VAULT DRAIN

SCALE:
NOT TO SCALE

DRAWING NO.
PU 7.4

SHEET NO.
1 OF 1

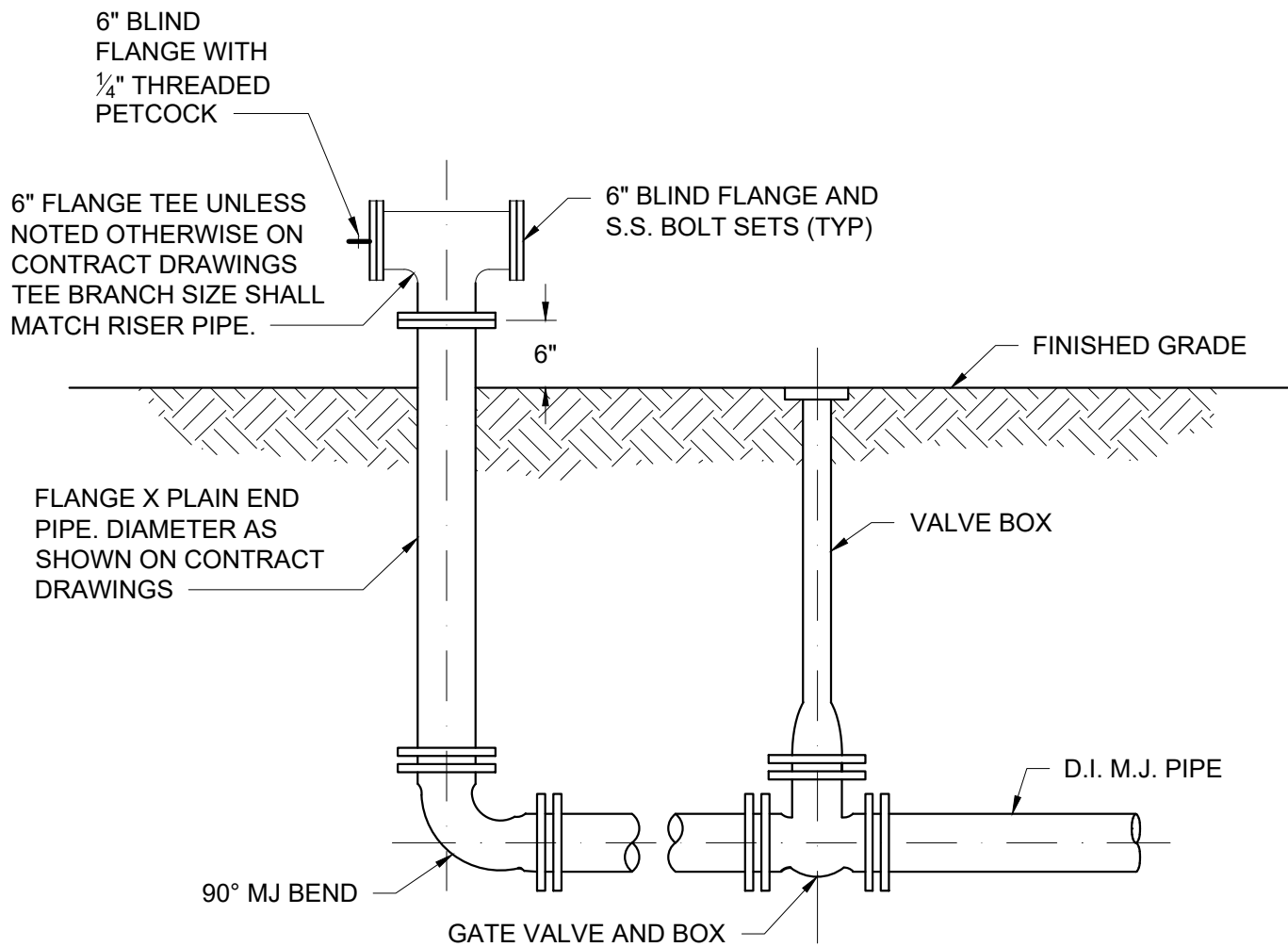

NOTE:

1. ALL PIPE SHALL BE RESTRAINED.



**Public
Utilities**

DATE: 10/2023

CITY OF VIRGINIA BEACH - PUBLIC UTILITIES
STANDARD DETAILS

EMERGENCY PUMP CONNECTION (DISCHARGE)

SCALE:
NOT TO SCALE

DRAWING NO.
PU 7.5

SHEET NO.
1 OF 1

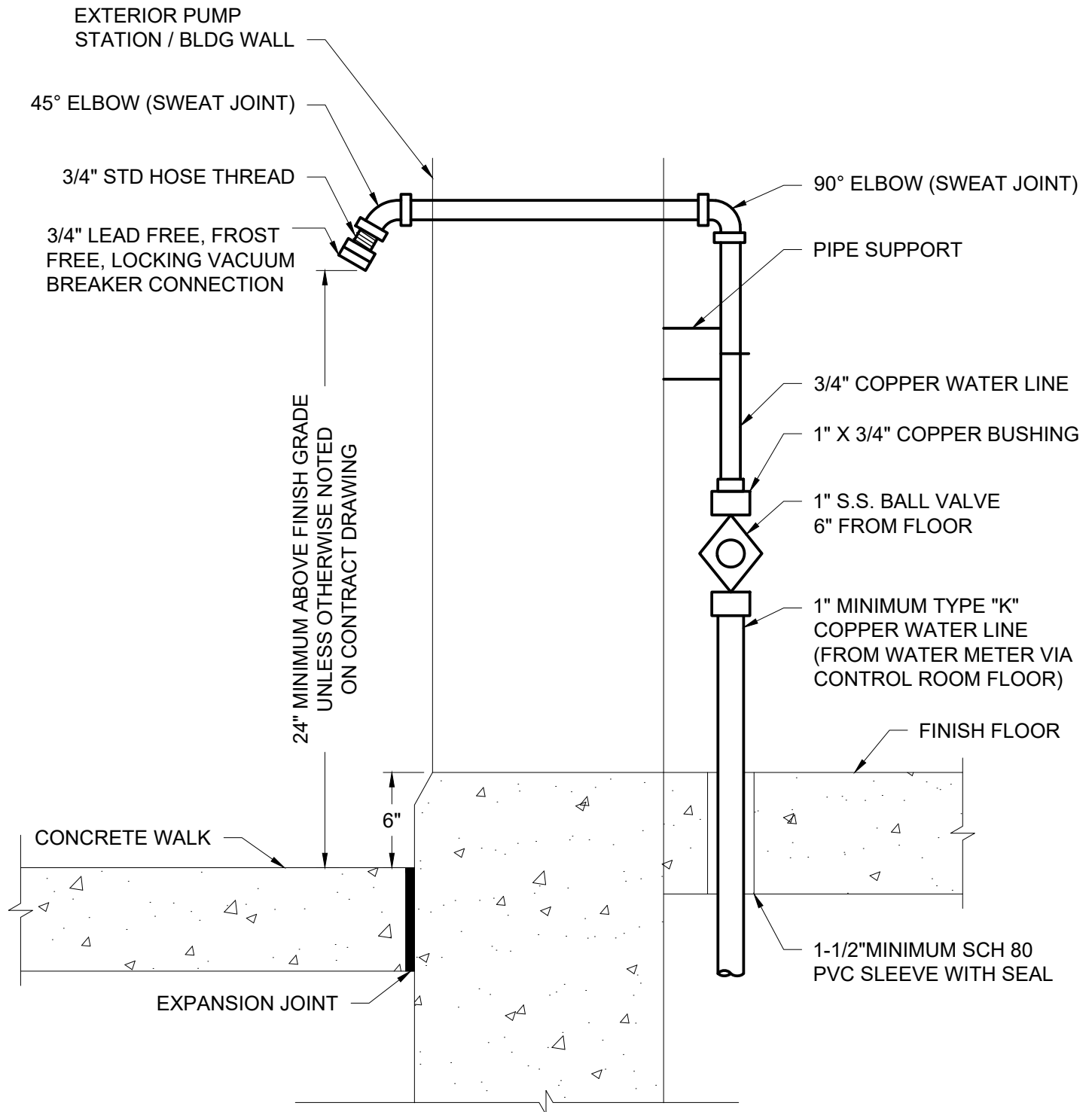

NOTE:

1. MATERIALS USED SHALL BE IN COMPLIANCE WITH PUBLIC LAW III-380, THE REDUCTION OF LEAD IN DRINKING WATER ACT. PRODUCT SHALL BE NSF 61-G CERTIFIED TO BE LEAD FREE.



**Public
Utilities**

DATE: 10/2023

CITY OF VIRGINIA BEACH - PUBLIC UTILITIES
STANDARD DETAILS

WATER SERVICE CONFIGURATION

SCALE:
NOT TO SCALE

DRAWING NO.
PU 7.6

SHEET NO.
1 OF 1

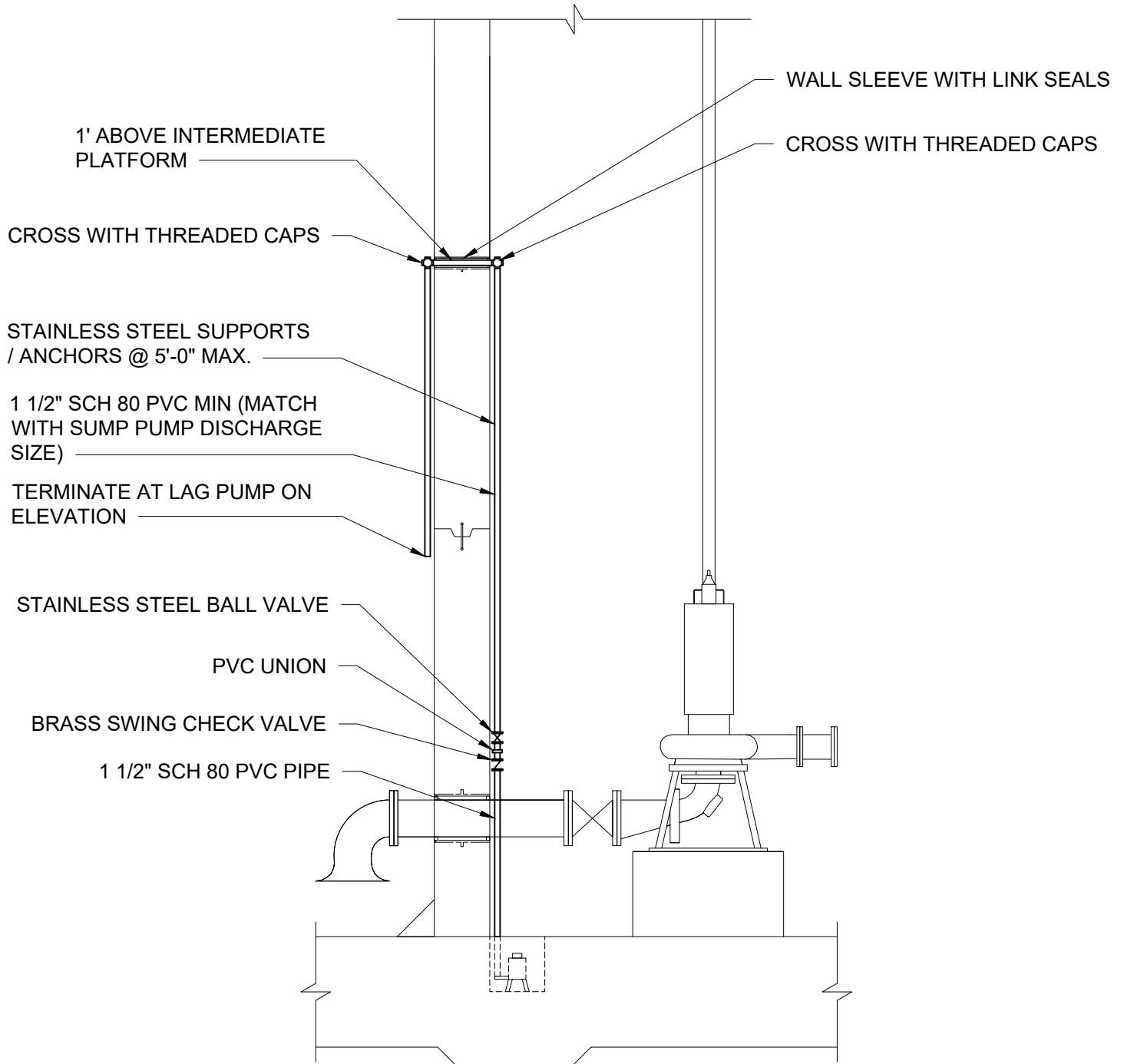

NOTE:

1. ALL VALVES / FITTINGS SHALL BE THREADED.



**Public
Utilities**

DATE: 10/2023

**CITY OF VIRGINIA BEACH - PUBLIC UTILITIES
STANDARD DETAILS**

SUMP PUMP PIPING AND VALVE CONFIGURATION

SCALE:
NOT TO SCALE

DRAWING NO.
PU 7.7

SHEET NO.
1 OF 1

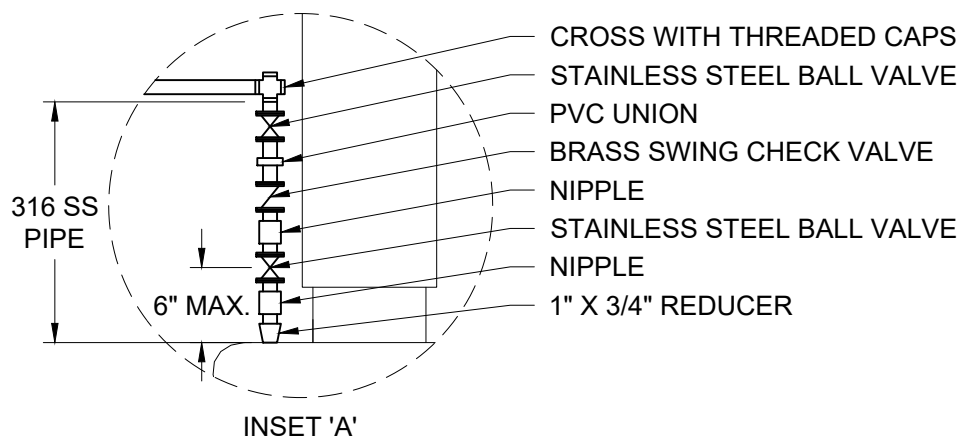
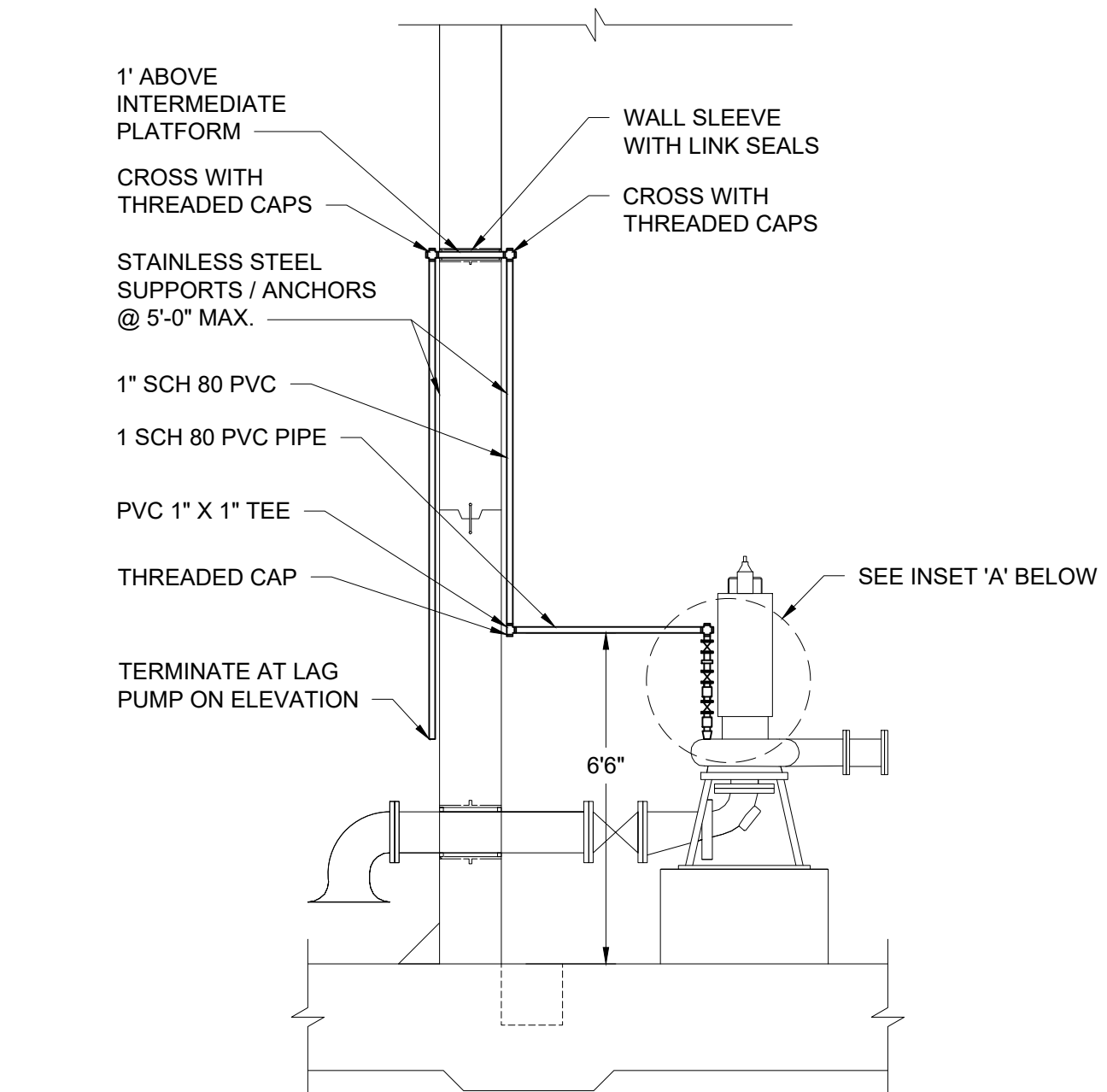

NOTE:

1. ALL VALVES / FITTINGS SHALL BE THREADED.



CITY OF VIRGINIA BEACH - PUBLIC UTILITIES
STANDARD DETAILS

SCALE:
NOT TO SCALE

DRAWING NO.
PU 7.8

SHEET NO.
1 OF 1

VOLUTE VENT PIPING AND VALVE CONFIGURATION

DATE: 10/2023

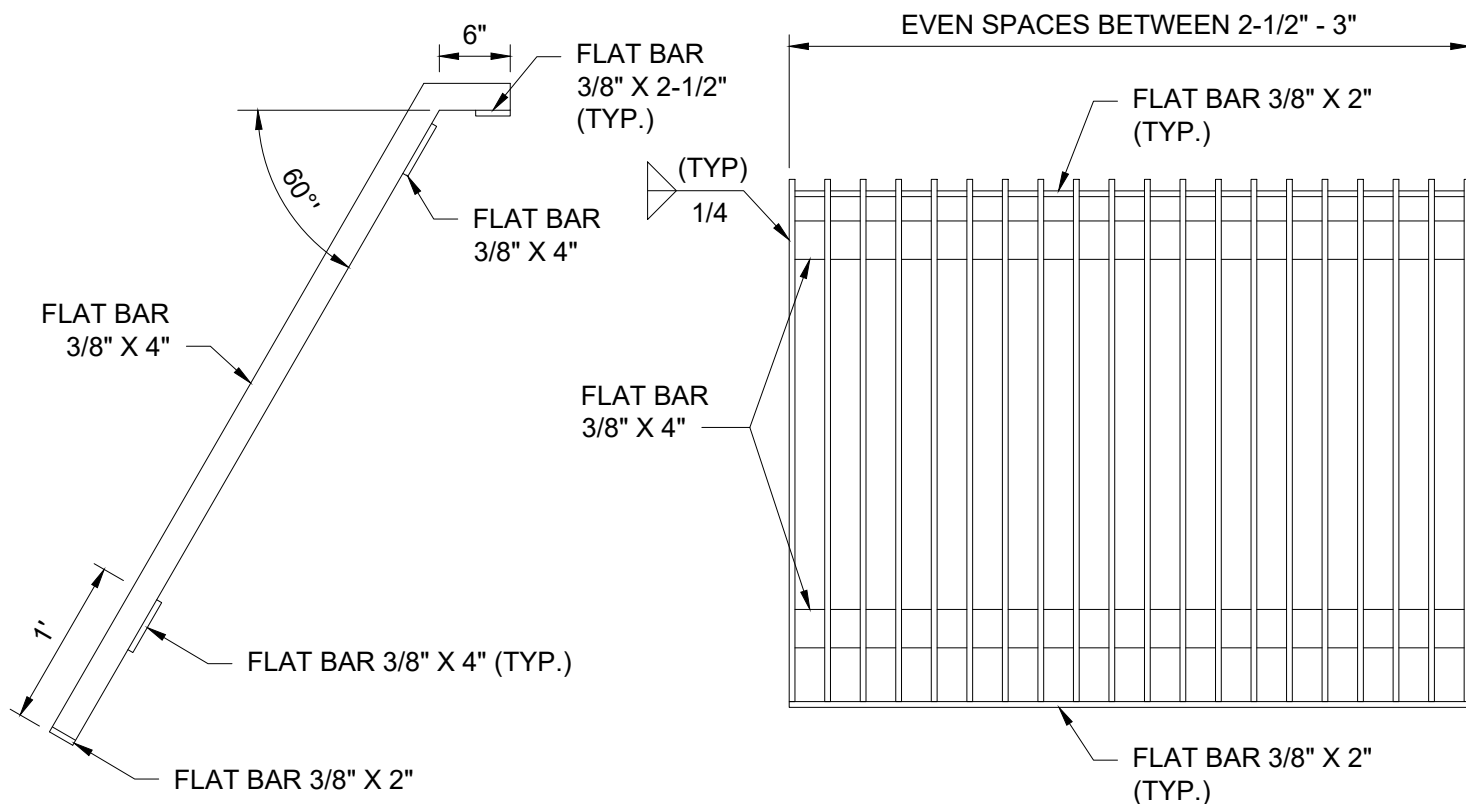

STAINLESS STEEL
ANGLE WITH 1/2"Ø X 3"
STUDS @ 8" O/C MAX.

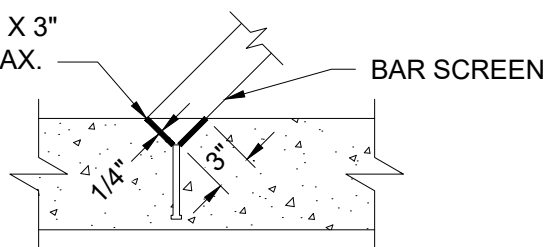

PROVIDE ANGLE LEGS AND LOCATE
ANGLE TO SUIT BAR SCREEN.

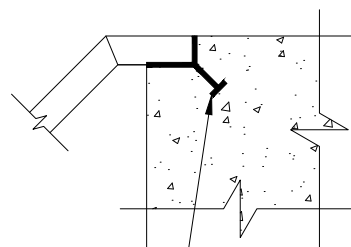

STAINLESS STEEL ANGLE
WITH 1/2"Ø X 3" STUDS @
8" O/C MAX.

BAR SCREEN DETAILS

NOTES:

1. BAR SCREEN SHALL BE MANUFACTURED OF 6061-T6 ALUMINUM.
2. SEE STRUCTURAL DRAWING FOR PLATFORM AND CHANNEL CONFIGURATIONS.



CITY OF VIRGINIA BEACH - PUBLIC UTILITIES
STANDARD DETAILS

Public
Utilities

DATE: 10/2023

BAR SCREEN

SCALE:
NOT TO SCALE

DRAWING NO.
PU 7.9

SHEET NO.
1 OF 1

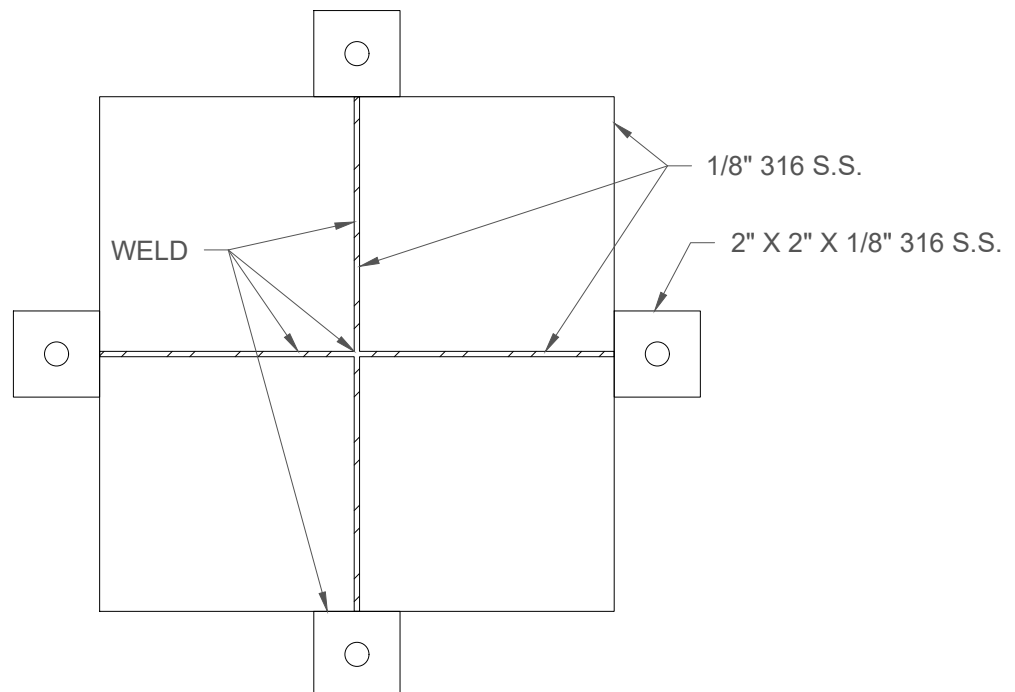
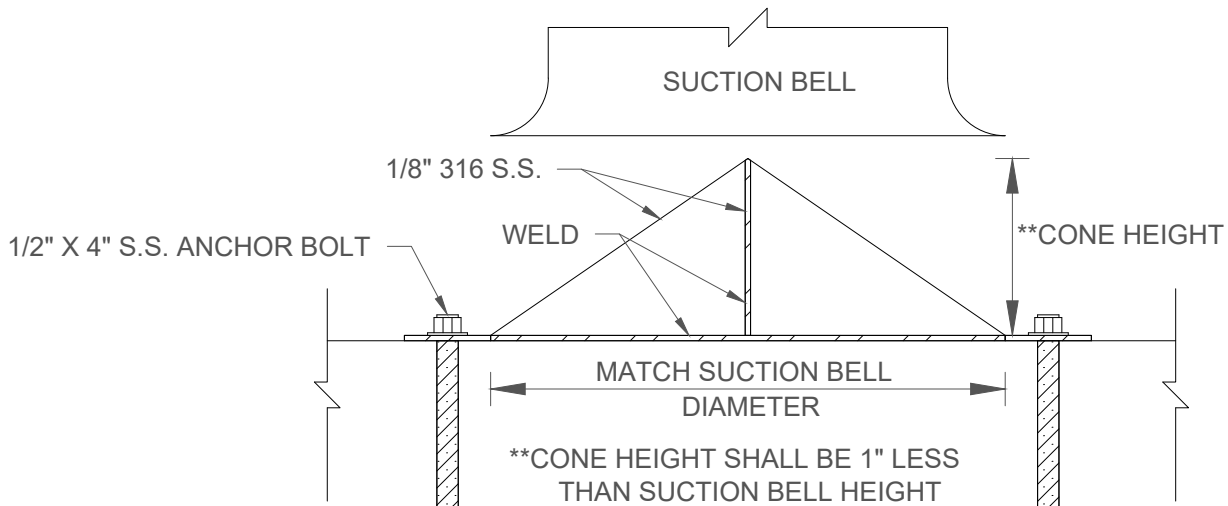
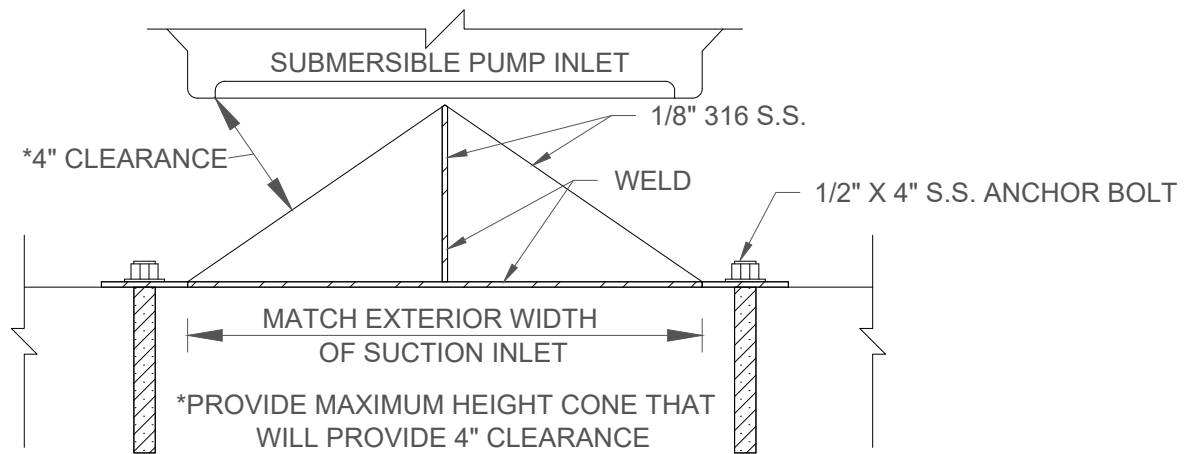

**Public
Utilities**

DATE: 10/2023

CITY OF VIRGINIA BEACH - PUBLIC UTILITIES
STANDARD DETAILS

ANTI-VORTEX CONE

SCALE:
NOT TO SCALE

DRAWING NO.
PU 7.10

SHEET NO.
1 OF 1

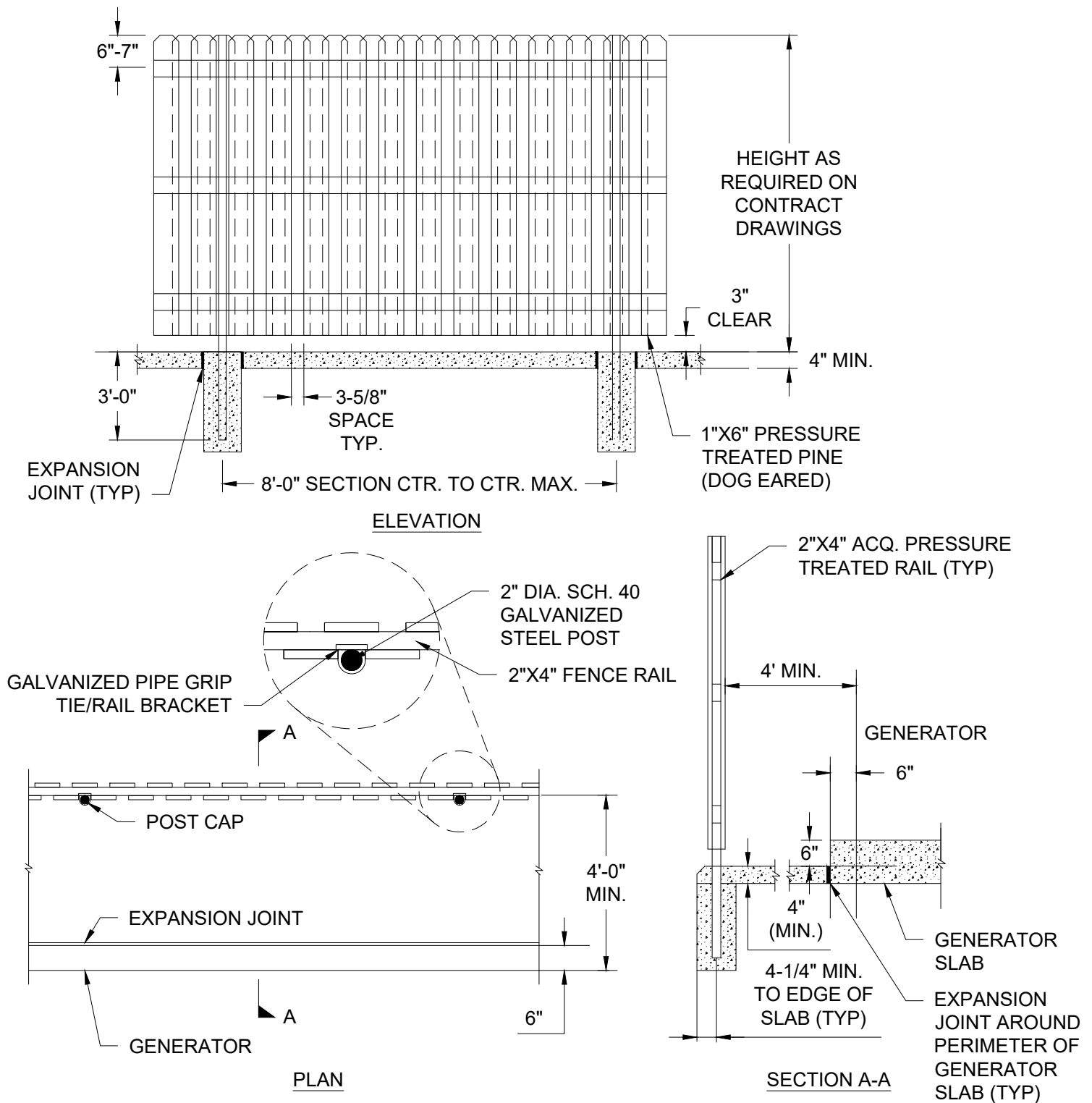

NOTES

1. ALL LUMBER SHALL BE PRESSURE TREATED SOUTHERN YELLOW PINE NO. 1.
2. ALL FASTENERS AND MISCELLANEOUS HARDWARE SHALL BE APPROVED FOR USE WITH ALKALINE COPPER QUARTERNARY (ACQ) LUMBER.



CITY OF VIRGINIA BEACH - PUBLIC UTILITIES STANDARD DETAILS

SHADOWBOX FENCE

SCALE:
NOT TO SCALE

DRAWING NO.
PU 7.11

SHEET NO.
1 OF 1

DATE: 10/2023

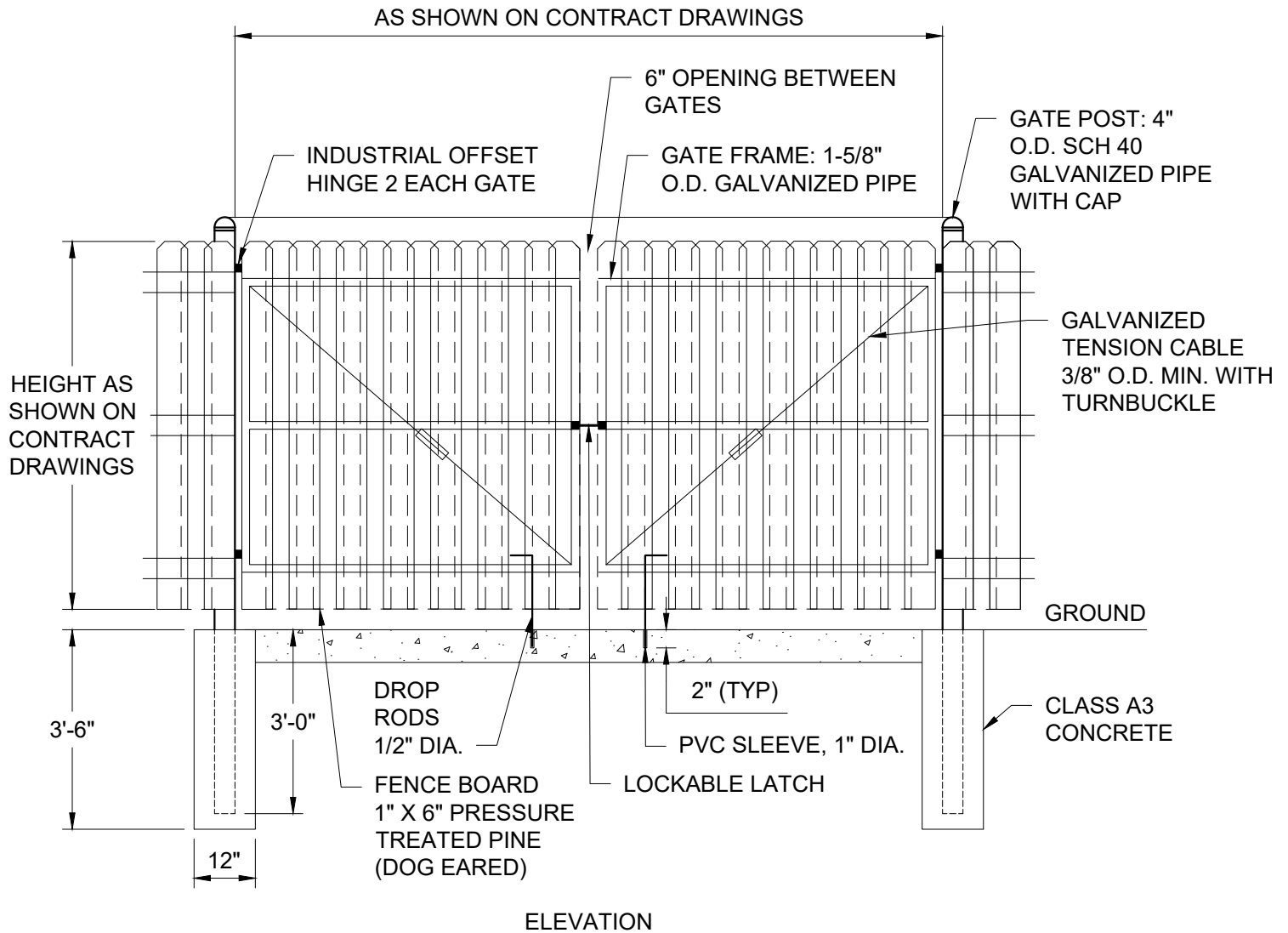

NOTES:

1. ALL LUMBER SHALL BE PRESSURE TREATED SOUTHERN YELLOW PINE NO. 1.
2. ALL FASTENERS AND MISCELLANEOUS HARDWARE SHALL BE APPROVED FOR USE WITH ALKALINE COPPER QUATERNARY (ACQ) LUMBER.



**Public
Utilities**

DATE: 10/2023

CITY OF VIRGINIA BEACH - PUBLIC UTILITIES
STANDARD DETAILS

FENCE GATE

SCALE:
NOT TO SCALE

DRAWING NO.
PU 7.12

SHEET NO.
1 OF 1

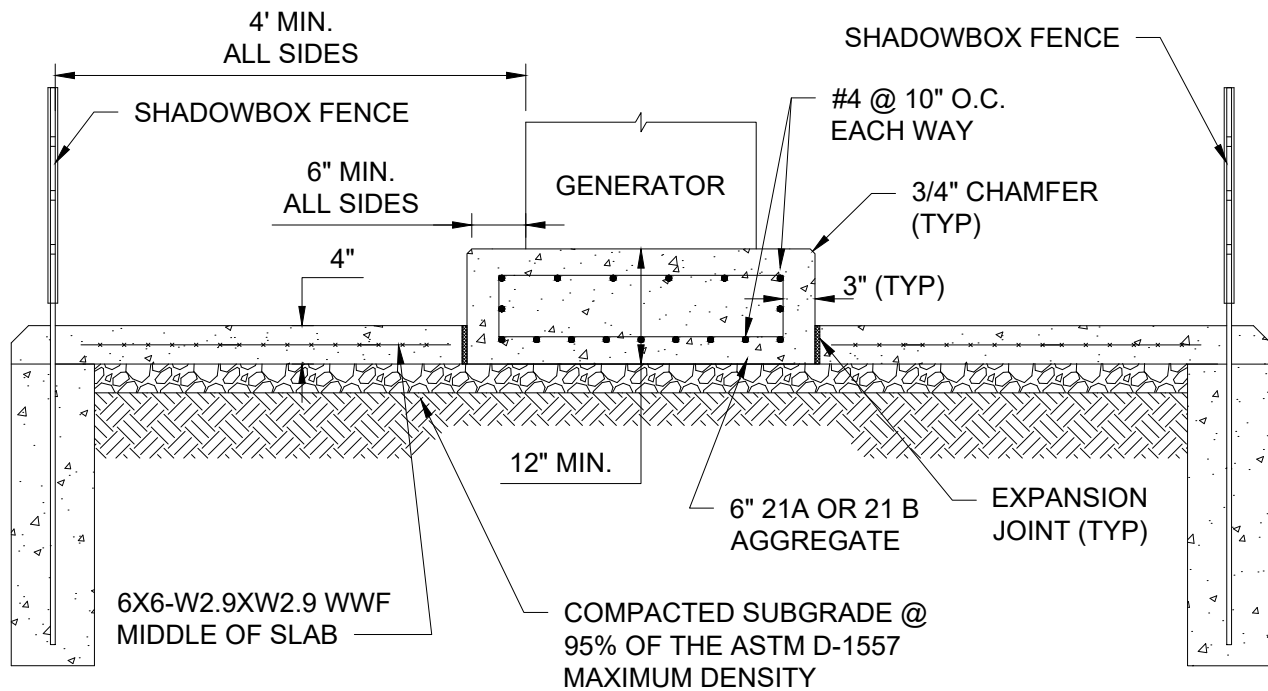

SECTION A-A

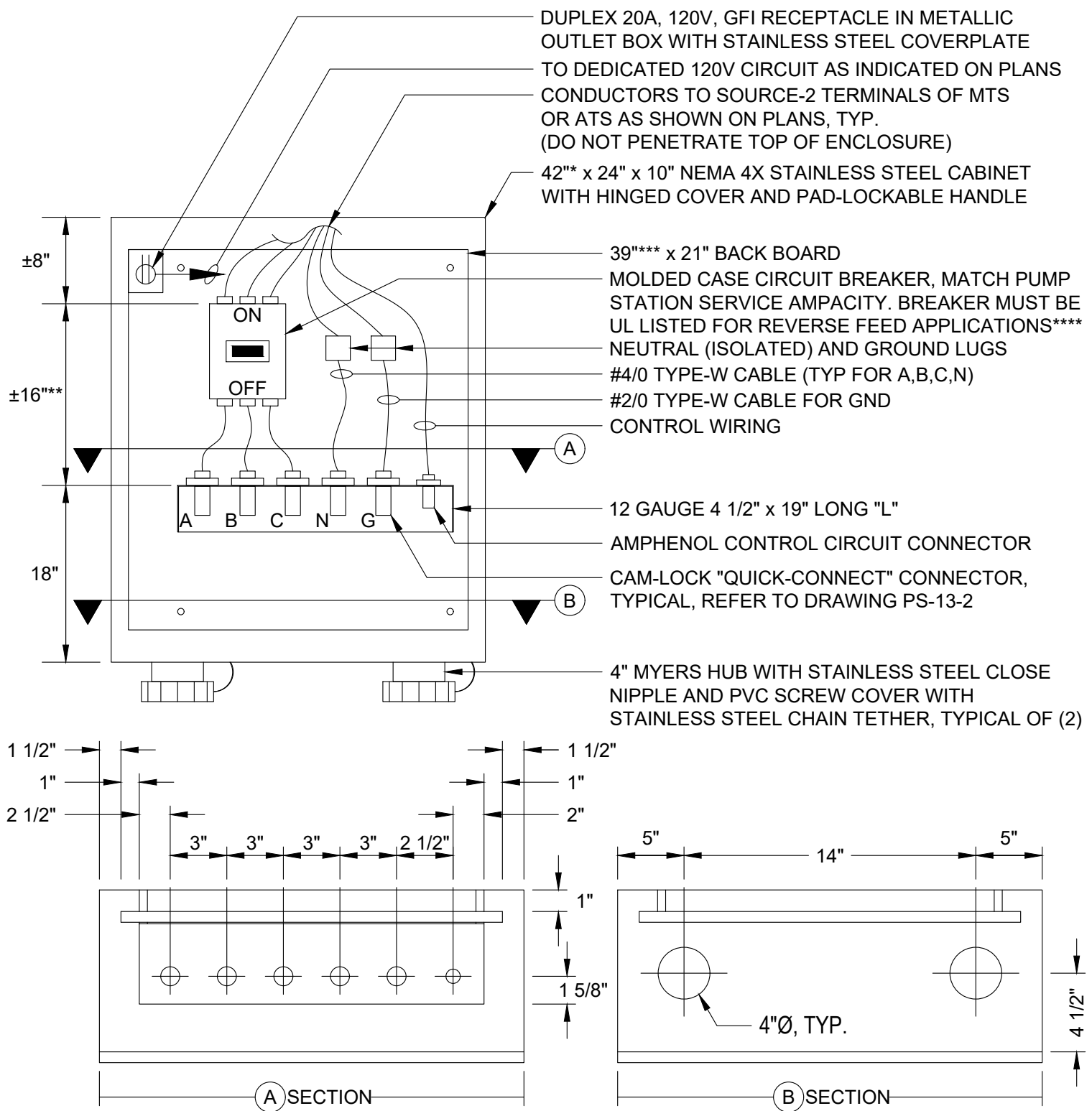

- * FOR CIRCUIT BREAKERS 600A AND GREATER, PROVIDE MINIMUM 48" TALL ENCLOSURE
- ** ±22" WHERE 600A CIRCUIT BREAKERS ARE PROVIDED
- *** 45" WHERE 600A CIRCUIT BREAKERS ARE PROVIDED
- **** CIRCUIT BREAKER SHALL BE MOUNTED WITH THE OPERATING HANDLE IN THE UP POSITION WHEN ON



CITY OF VIRGINIA BEACH - PUBLIC UTILITIES
STANDARD DETAILS

QUICK-CONNECT BOX

SCALE:
NOT TO SCALE

DRAWING NO.
PU 7.14

SHEET NO.
1 OF 2

DATE: 10/2023

"QUICK CONNECT" CONNECTOR SCHEDULE		
CONNECTOR	208 / 240V (FEMALE) CONNECTOR / CAP	480V (MALE) CONNECTOR / CAP
AØ	16R22-E / 16P22-E	16R21-H / 16P21-H
BØ ****	16R22-R / 16P22-R	16R21-O / 16P21-O
CØ	16R22-B / 16P22-B	16R21-Y / 16P21-Y
N	16R22-W / 16P22-W	16R21-W / 16P21-W
GND	16R21-G / 16P21-G	16R21-G / 16P21-G
AMPHENOL	MS3102A14S-6S	

NOTES:

- **** THE B-PHASE WILL BE A HIGH-LEG WHEN ON PORTABLE GENERATOR SERVICE AT 240-VOLTS. CONTRACTOR SHALL ENSURE THAT THE B-PHASE IS NOT CONNECTED TO ANY SINGLE-PHASE LOADS (SUCH AS LIGHTING, RECEPTACLES, OR CONTROL CIRCUITS), AND MAKE ANY NECESSARY CIRCUIT MODIFICATIONS TO ACCOMPLISH SUCH.
- CATALOG NUMBERS INDICATED IN SCHEDULE FOR PHASE, NEUTRAL, AND GND ARE FOR SINGLE POLE FLUSH MOUNTED CAM-TYPE CONNECTORS, RATED 400A, 600V, DOUBLE SET- SCREW STYLE. APPROVED SUBSTITUTIONS ARE ACCEPTABLE FOR THE CONNECTORS SPECIFIED. CONTRACTOR SHALL PROVIDE EACH PHASE, NEUTRAL, AND GND CONNECTOR WITH A PROTECTIVE CAP THAT CORRESPONDS TO THE CONNECTOR BEING PROVIDED. SECURE CAPS TO CONNECTION BOX ENCLOSURE WITH STAINLESS STEEL CHAINS TO PREVENT LOSS.
- MOUNT CONNECTORS IN THE QUICK-CONNECT CONNECTION BOX ENCLOSURE AS NOTED AND/OR DETAILED. CONNECT EACH PHASE AND N TO THE APPROPRIATE POLE/LUG OF THE "EMERGENCY" SOURCE INPUT CIRCUIT BREAKER OR NEUTRAL LUG IN THE CONNECTION BOX WITH A #4/0 "EXTRA FLEXIBLE" TYPE-W CABLE RATED FOR 405A. CONNECT THE GND TO THE GND LUG IN THE CONNECTION BOX WITH A #2/0 TYPE-W CABLE AS SPECIFIED ABOVE.
- COORDINATE FINAL REQUIREMENTS AND MOUNTING WITH OWNER PRIOR TO ORDERING COMPONENTS, AND PRIOR TO INSTALLING IN CONNECTION BOX OR CONNECTING TO ATS/MTS.
- PROVIDE A FLUSH MOUNTED OUTLET, AMPHENOL TYPE 6-PIN RECEPTACLE IN THE QUICK-CONNECT CONNECTION BOX, AND CONNECT TO ATS CONTROL INPUTS. CONNECT THE CONTROL/SIGNAL CONNECTOR TO THE ATS WITH A 6-CONDUCTOR TYPE SOOW CABLE TO PROVIDE FOR REMOTE ENGINE START CONTROL AND TO TRANSFER THE SWITCH POSITION.
- PROVIDE (1) 50' CONTROL/SIGNAL CABLE, 6-CONDUCTOR TYPE SOOW, WITH AMPHENOL "MS3106A14S-6P" 6-PIN MALE CONNECTOR ON ONE END. LEAVE CABLE COILED UP IN QUICK-CONNECT BOX FOR USE BY OWNER.

 Public Utilities DATE: 10/2023	CITY OF VIRGINIA BEACH - PUBLIC UTILITIES STANDARD DETAILS		SCALE: NOT TO SCALE
	QUICK-CONNECT BOX		DRAWING NO. PU 7.14
			SHEET NO. 2 OF 2

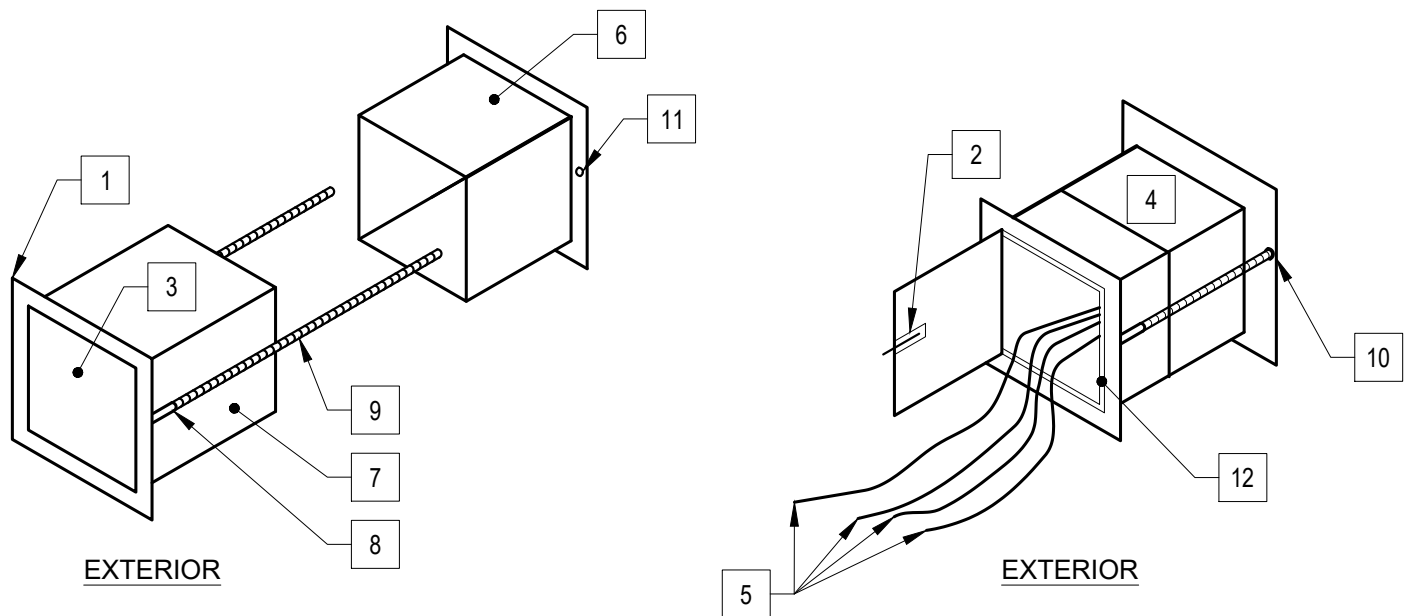

DETAIL NOTES:

- 1 2" FLANGE WITH A ONE PIECE RUBBER GASKET, 1/8" THICK.
- 2 SLIDING BOLT MOUNTED ON THE INSIDE OF DOOR.
- 3 WATERTIGHT DOOR TO EXTERIOR.
- 4 ALL JOINTS AND SEAMS SHALL BE WELDED AND FINISHED.
- 5 TEMPORARY POWER CORD (BY OTHERS).
- 6 INTERIOR SIDE - 10.25OD X 10.25OD X 8" DEEP, 316L-16 GAUGE STEEL, OPEN TO INTERIOR.
- 7 EXTERIOR SIDE - 10"OD X 10"OD X 8" DEEP, 316L-16 GAUGE STEEL,
- 8 5/16" ROD COUPLING, STAINLESS STEEL, WELDED TO FLANGE.
- 9 5/16" X 18" LONG STAINLESS STEEL ROD.
- 10 AFTER INSTALLATION USING STAINLESS STEEL WASHERS AND STAINLESS STEEL LOCKING NUT, CUT ROD TO SUIT (MINIMUM 3 THREADS EXPOSED).
- 11 5/16" HOLE FOR THREADED ROD PENETRATION
- 12 5/16" FLANGE/DOOR STOP ON TOP AND NON-HINGED SIDE.
- 13 INSTALL "THRU-WALL ACCESS" AT A POSITION IN PUMP STATION WALL BETWEEN THE DRIVEWAY LOCATION AND THE QUICK CONNECT BOX TO THE EXTENT POSSIBLE AND AT A MINIMUM OF 24" ABOVE THE FINISHED FLOOR ELEVATION.
- 14 THIS DETAIL IS ONLY USED WHEN THE QUICK CONNECTION BOX IS LOCATED INSIDE THE PUMP STATION.



CITY OF VIRGINIA BEACH - PUBLIC UTILITIES
STANDARD DETAILS

THRU-WALL ACCESS

SCALE:
NOT TO SCALE

DRAWING NO.
PU 7.15

SHEET NO.
1 OF 1

DATE: 10/2023

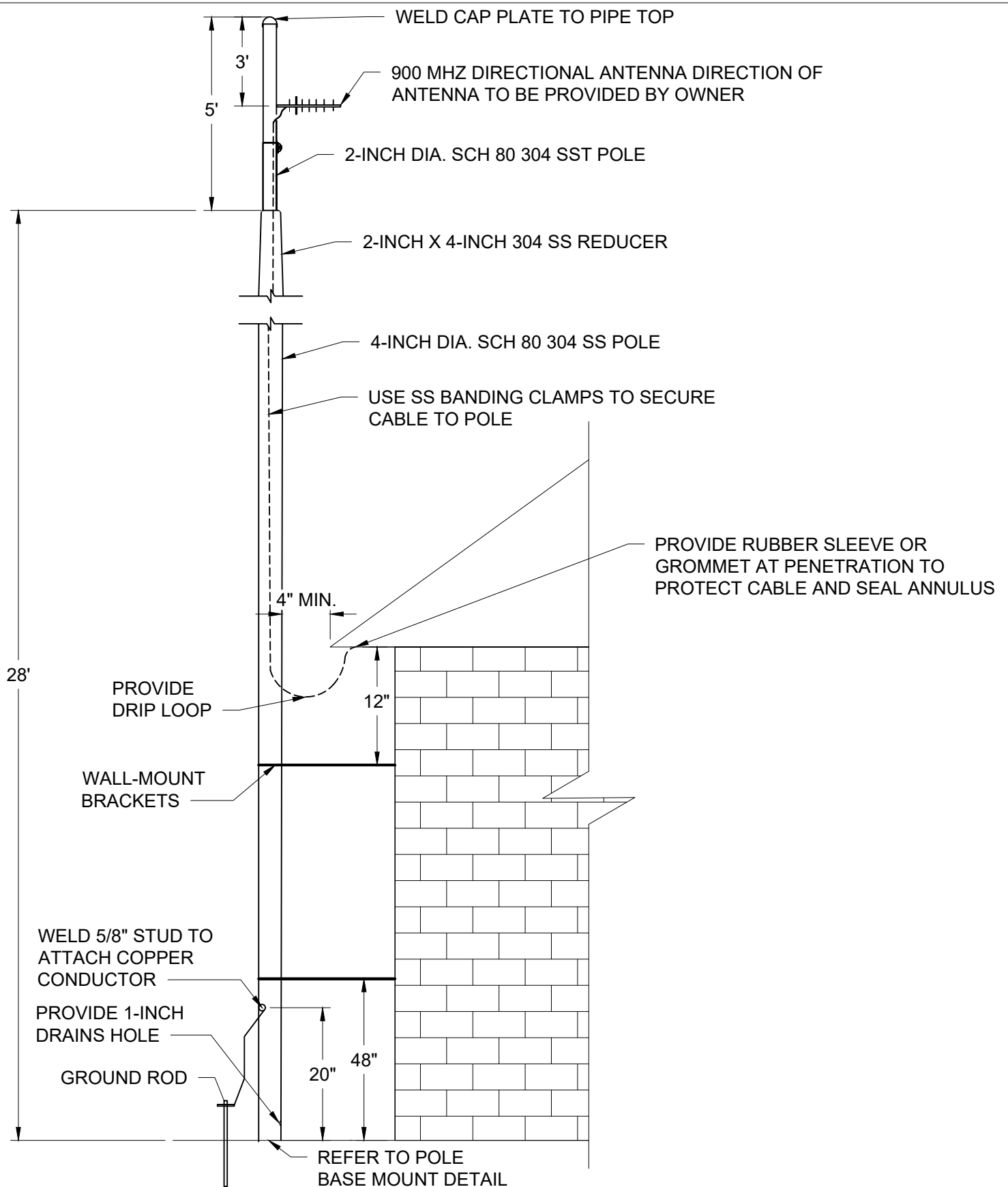

CITY OF VIRGINIA BEACH - PUBLIC UTILITIES
STANDARD DETAILS

ANTENNA MAST SYSTEM

SCALE:
NOT TO SCALE

DRAWING NO.
PU 7.16

SHEET NO.
1 OF 3

DATE: 10/2023

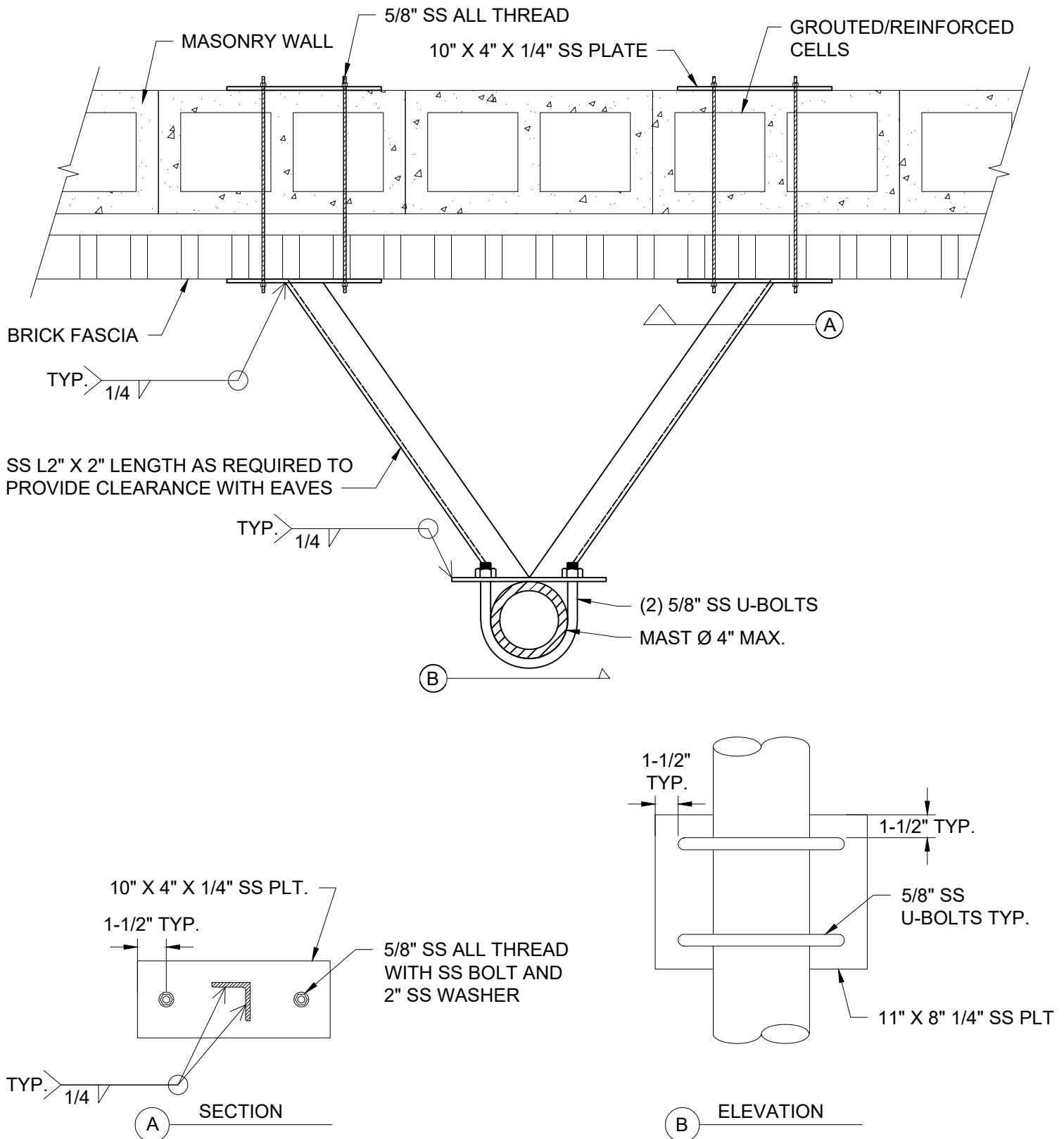

Public Utilities

DATE: 10/2023

CITY OF VIRGINIA BEACH - PUBLIC UTILITIES STANDARD DETAILS

ANTENNA MAST SYSTEM

SCALE:
NOT TO SCALE

DRAWING NO.
PU 7.16

SHEET NO.
2 OF 3

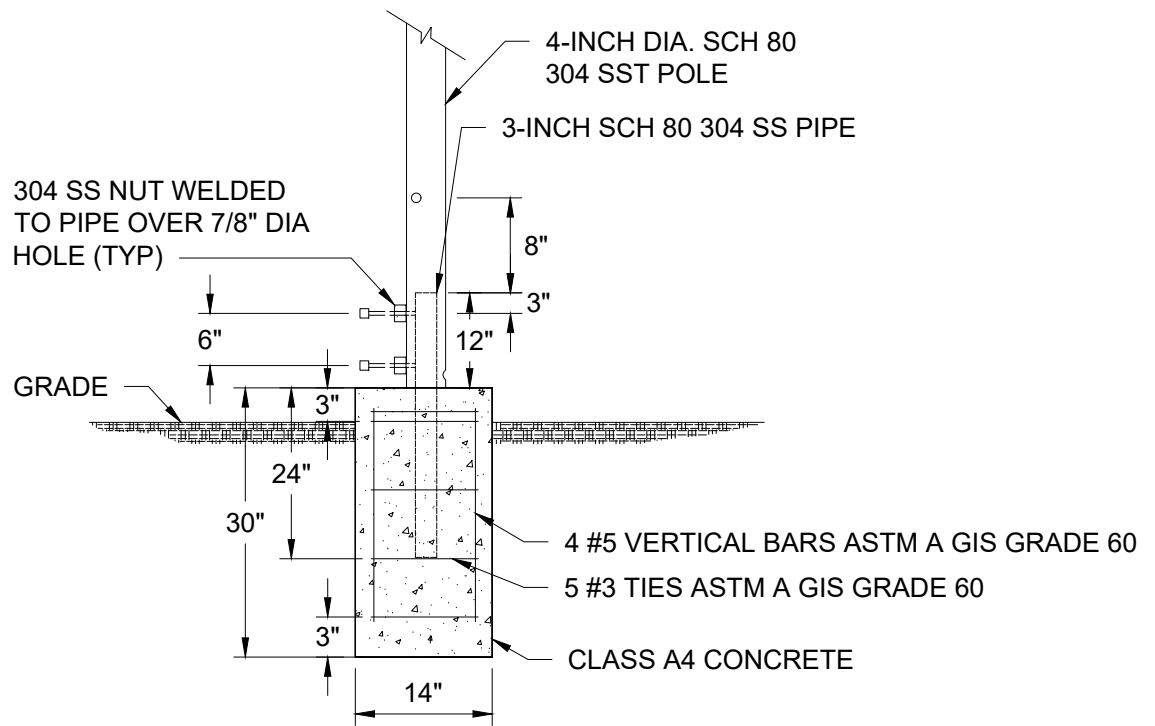

POLE BASE MOUNT DETAIL - EMBEDDED

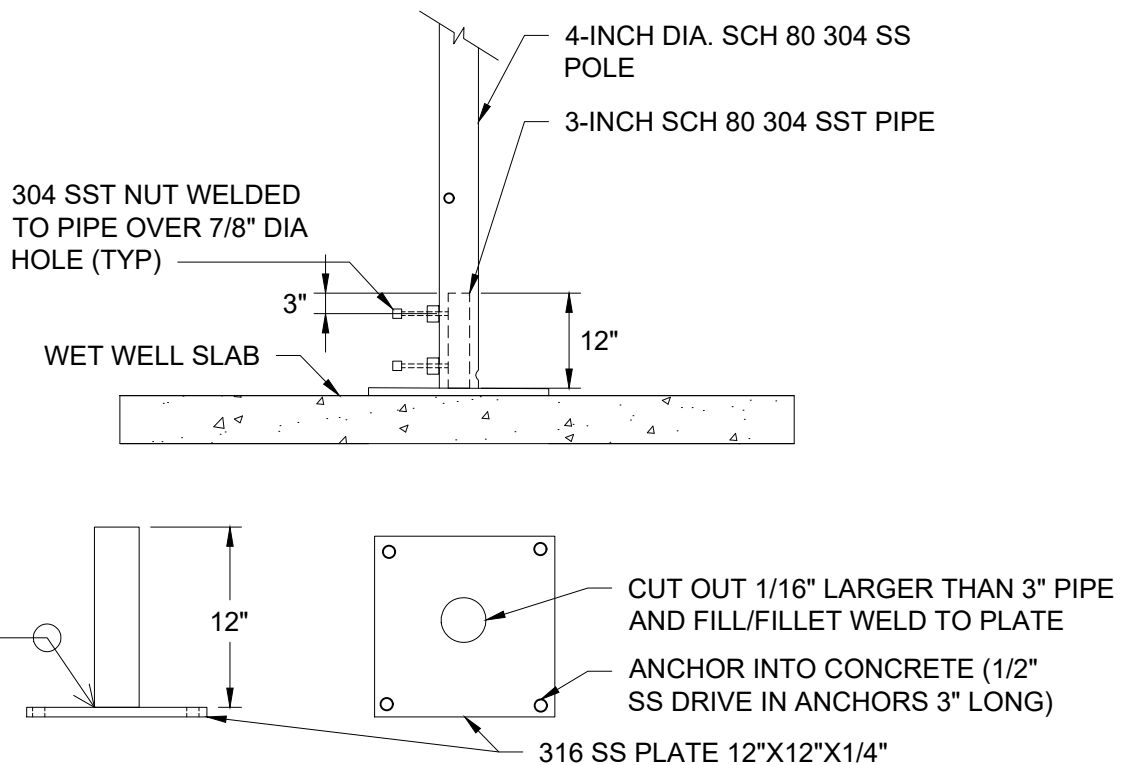

POLE BASE MOUNT - TOP SLAB



**Public
Utilities**

DATE: 10/2023

CITY OF VIRGINIA BEACH - PUBLIC UTILITIES
STANDARD DETAILS

ANTENNA MAST SYSTEM

SCALE:
NOT TO SCALE

DRAWING NO.
PU 7.16

SHEET NO.
3 OF 3

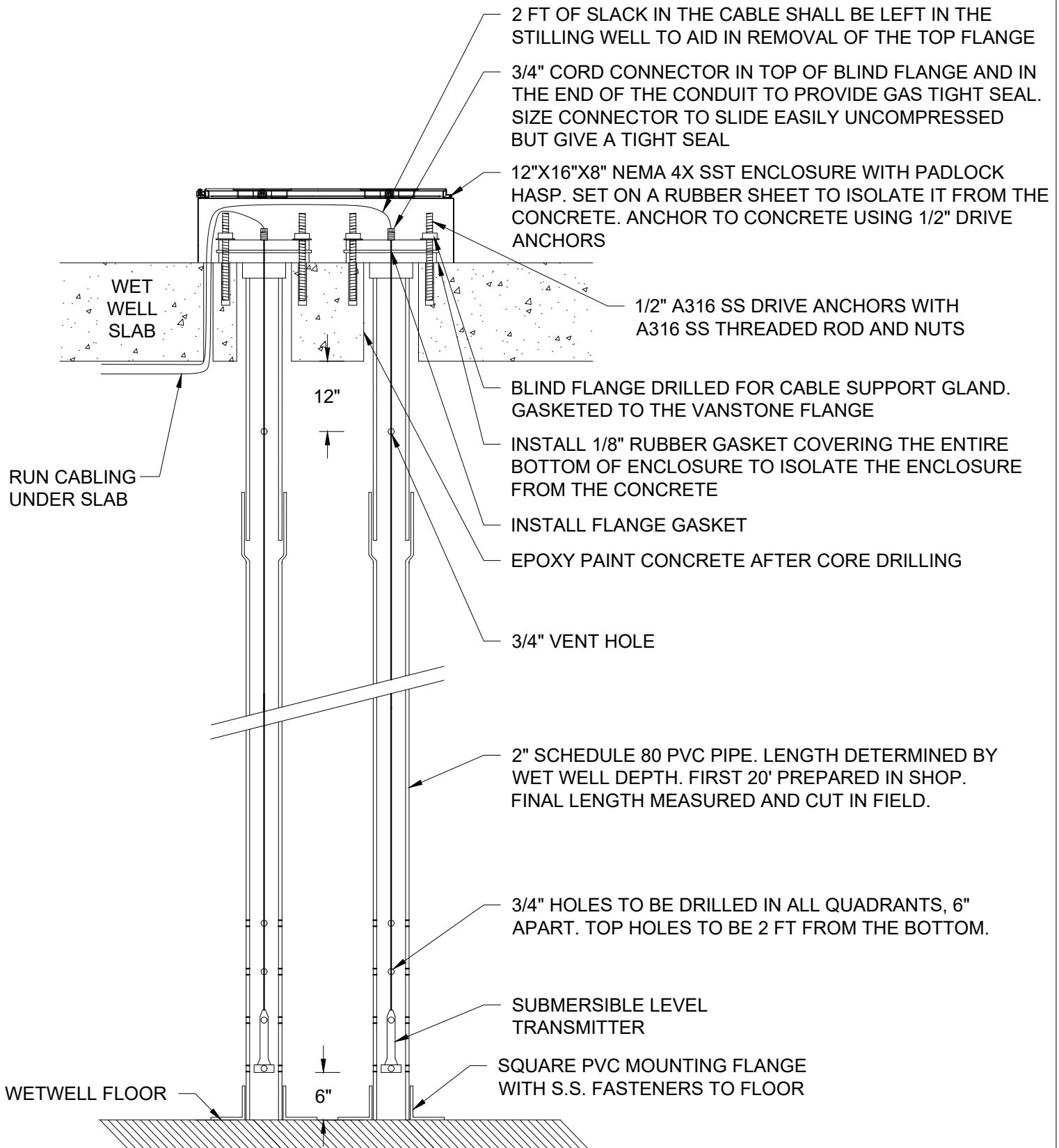

**Public
Utilities**

DATE: 10/2023

CITY OF VIRGINIA BEACH - PUBLIC UTILITIES
STANDARD DETAILS

STILLING WELL - DUAL 2 INCH

SCALE:
NOT TO SCALE

DRAWING NO.
PU 7.17

SHEET NO.
1 OF 1

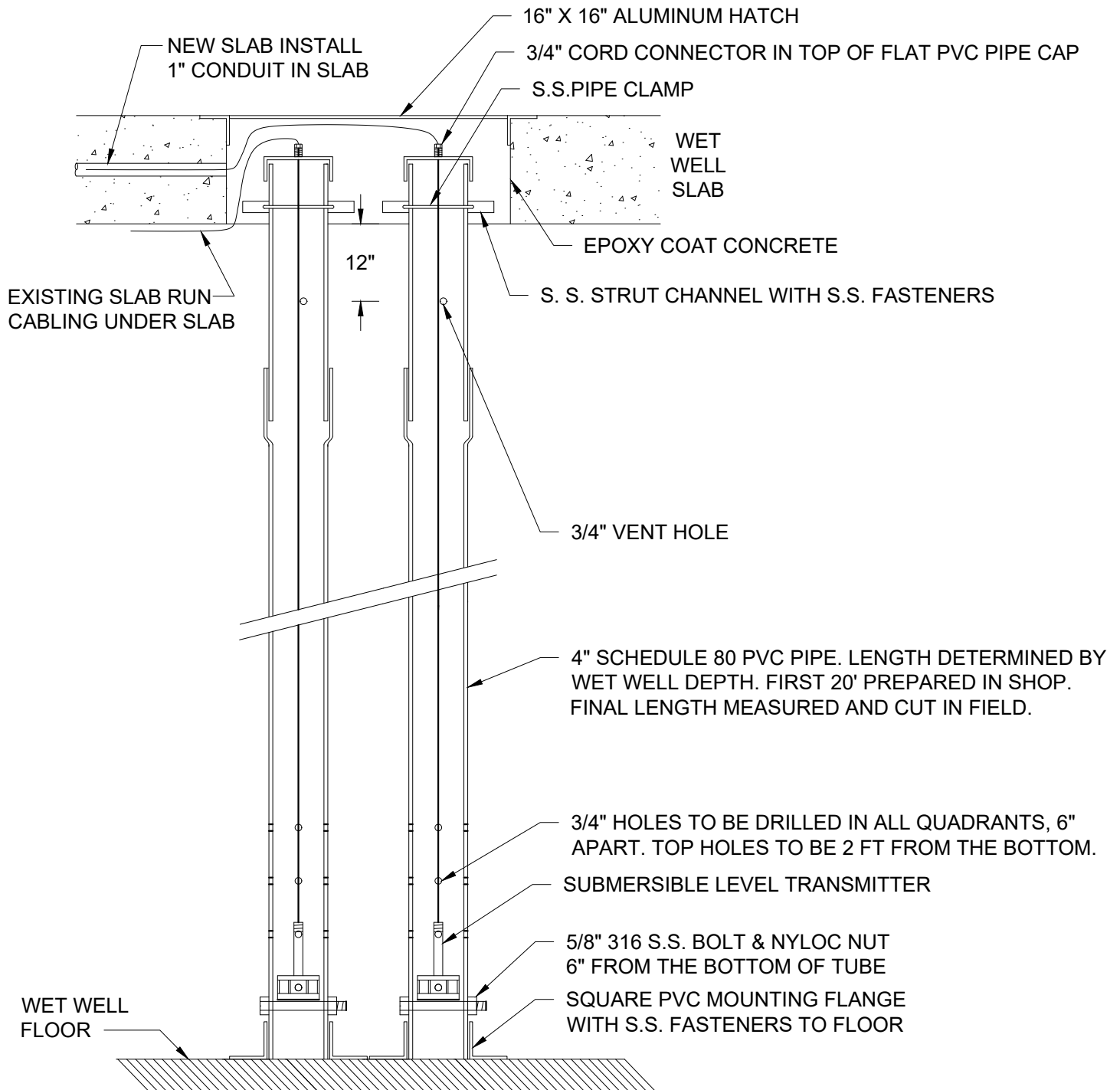

**Public
Utilities**

DATE: 10/2023

CITY OF VIRGINIA BEACH - PUBLIC UTILITIES
STANDARD DETAILS

STILLING WELL - DUAL 4 INCH

SCALE:
NOT TO SCALE

DRAWING NO.
PU 7.18

SHEET NO.
1 OF 1

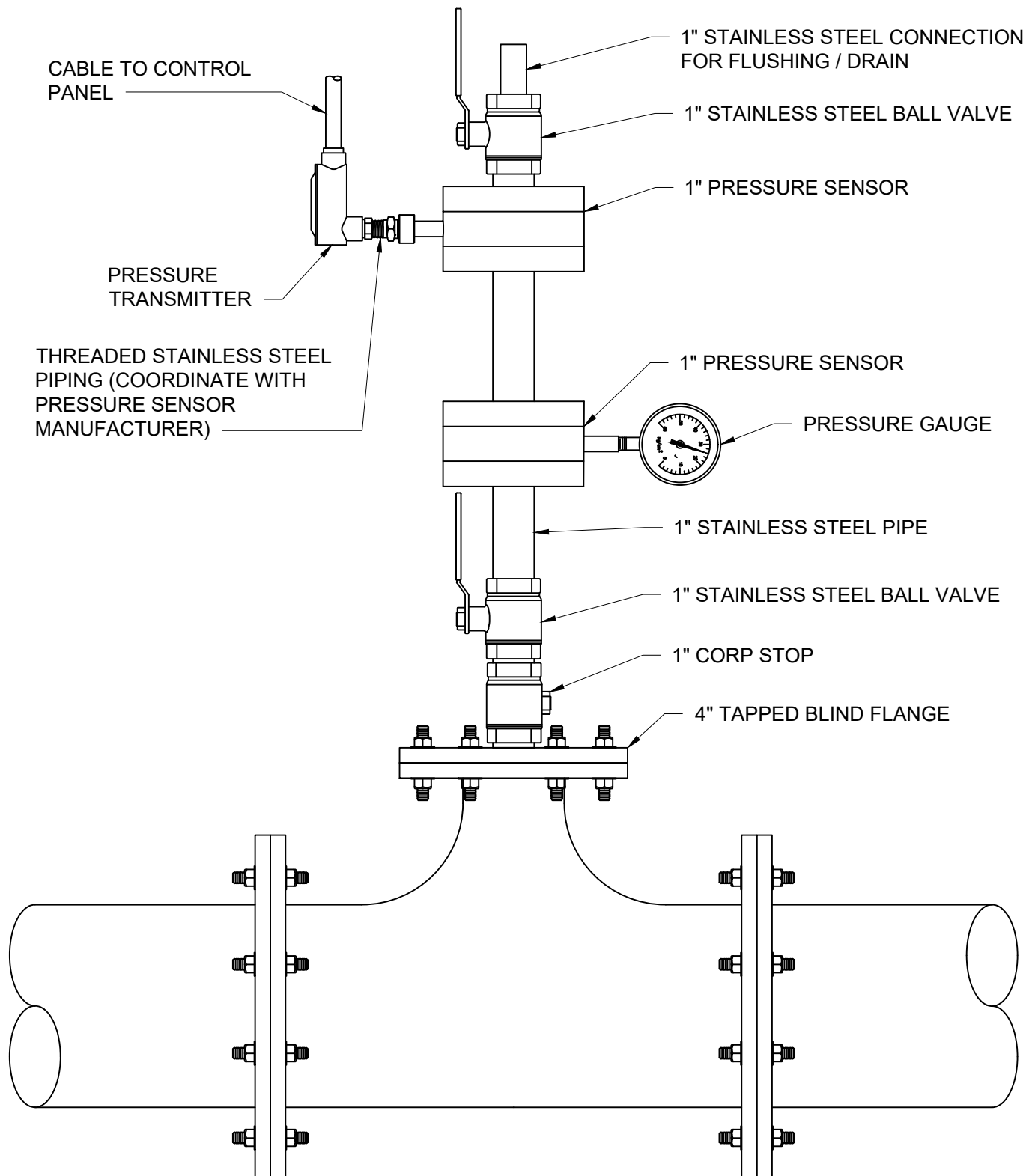

NOTE:

1. THE TAPPED TEE MAY BE REPLACED WITH A 1" STAINLESS STEEL TAPPING SADDLE WHEN IT IS NOT FEASIBLE TO INSTALL A TEE.



**Public
Utilities**

DATE: 10/2023

CITY OF VIRGINIA BEACH - PUBLIC UTILITIES
STANDARD DETAILS

PRESSURE SENSOR ASSEMBLY

SCALE:
NOT TO SCALE

DRAWING NO.
PU 7.19

SHEET NO.
1 OF 1

PROTECTIVE METAL SCREEN.
MOUNT TO WALL WITH 3/8" Ø SS
EXPANSION ANCHORS AND
WASHERS AT 16" ON CENTER —

"SEAL FAIL" AND
"OVER-TEMPERATURE" ALARM WIRING,
SIZE AS INDICATED ON PLANS

LOCATE STAINLESS STEEL JUNCTION BOX AT AN ACCESSIBLE LOCATION OUTDOORS ON THE EXTERIOR WALL OF THE CONTROL ROOM. UTILIZE JUNCTION BOX TO CONNECT FLEXIBLE CABLE TO CONDUIT AND WIRING

FLEXIBLE CABLE PROVIDED WITH PUMPS

1-1/2" SCHEDULE 80 PVC SLEEVE WITH
BELL END FITTING

3" SCHEDULE 80 PVC SLEEVE WITH
BELL END FITTING

WET WELL TOP SLAB

2" BELOW SLAB

- WFT WFLI

1/2"-#13 GAUGE FLAT STAINLESS
STEEL EXPANDED METAL SCREEN,
TYPICAL (ONE PIECE) _____

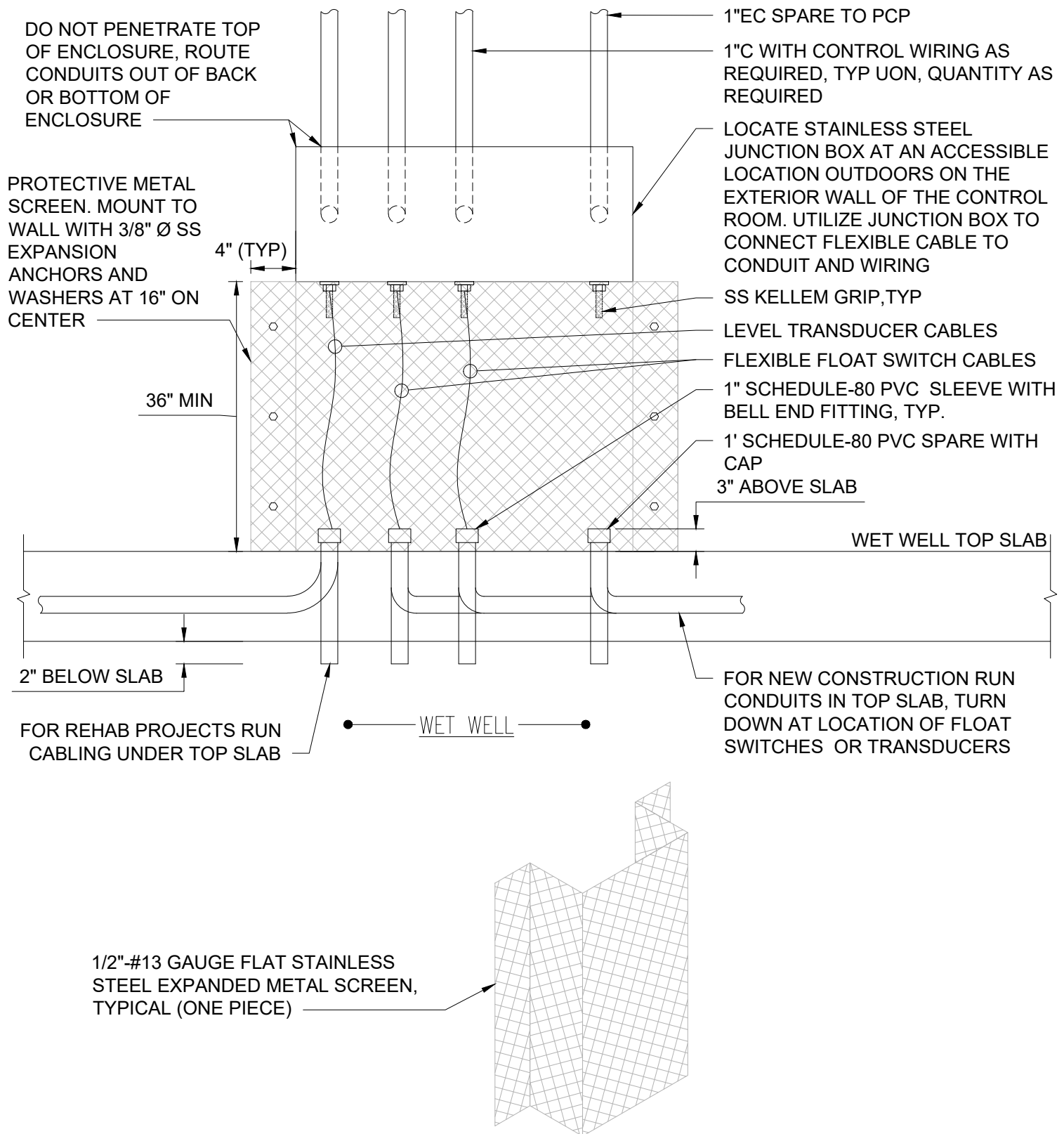

CITY OF VIRGINIA BEACH - PUBLIC UTILITIES
STANDARD DETAILS

EXTERIOR JUNCTION BOX DETAIL - LEVEL SENSING CABLING

SCALE:
NOT TO SCALE

DRAWING NO.
PU 7.20

SHEET NO.
2 OF 2

DATE: 10/2023



NOTE:

1. 10"X14" PLASTIC OR DURA-PLASTIC SIGN SHALL BE POSTED ON WET WELL HATCHES.



**Public
Utilities**

DATE: 10/2023

CITY OF VIRGINIA BEACH - PUBLIC UTILITIES
STANDARD DETAILS

CONFINED SPACE SIGN

SCALE:
NOT TO SCALE

DRAWING NO.
PU 7.21

SHEET NO.
1 OF 1

5/8" DIA. STAINLESS STEEL
PAINTED SAFETY YELLOW
(TYPE 316)

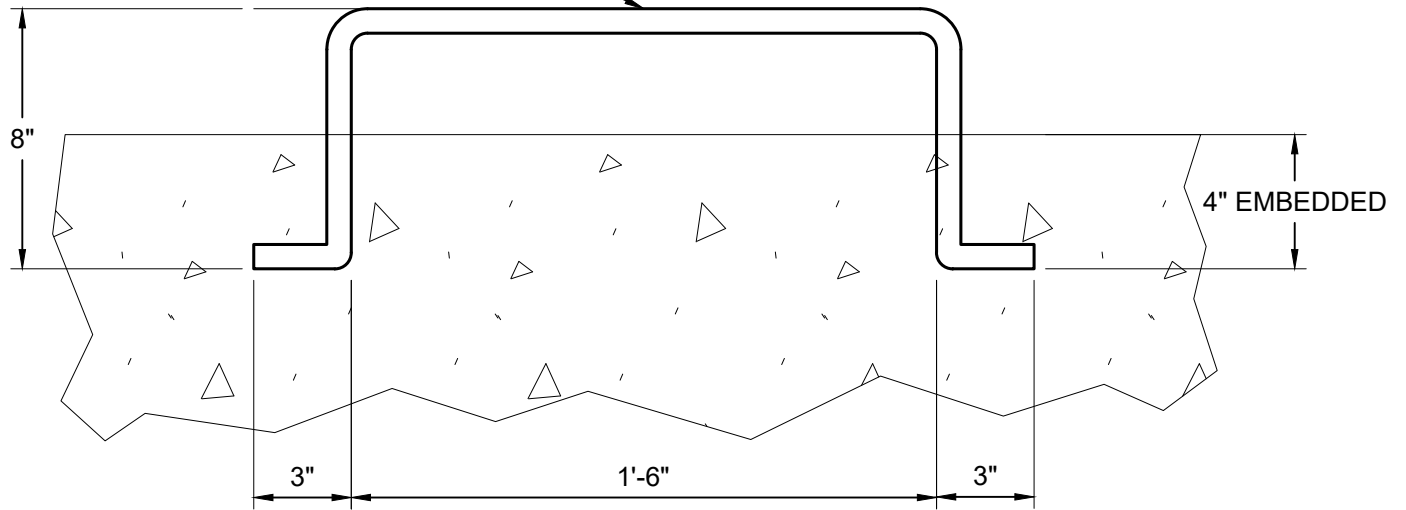

CAST IN PLACE

5/8" DIA. STAINLESS STEEL
PAINTED SAFETY YELLOW
(TYPE 316)

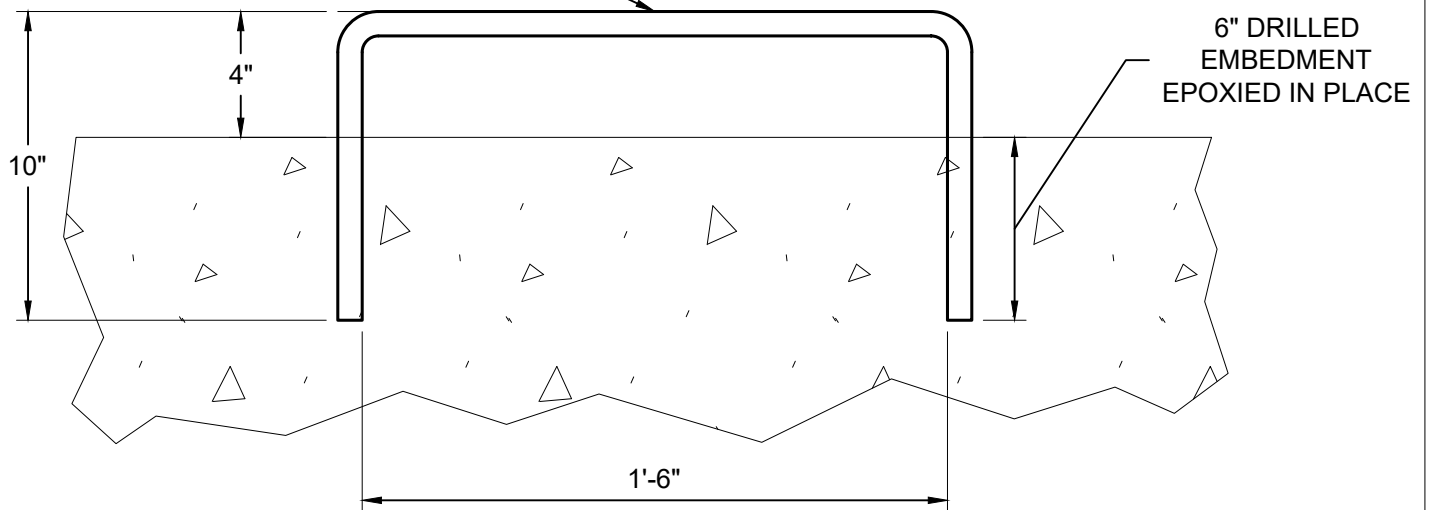

EXISTING CONSTRUCTION



**Public
Utilities**

CITY OF VIRGINIA BEACH - PUBLIC UTILITIES
STANDARD DETAILS

GRAB BAR

SCALE:
NOT TO SCALE

DRAWING NO.
PU 7.22

SHEET NO.
1 OF 1

DATE: 10/2023

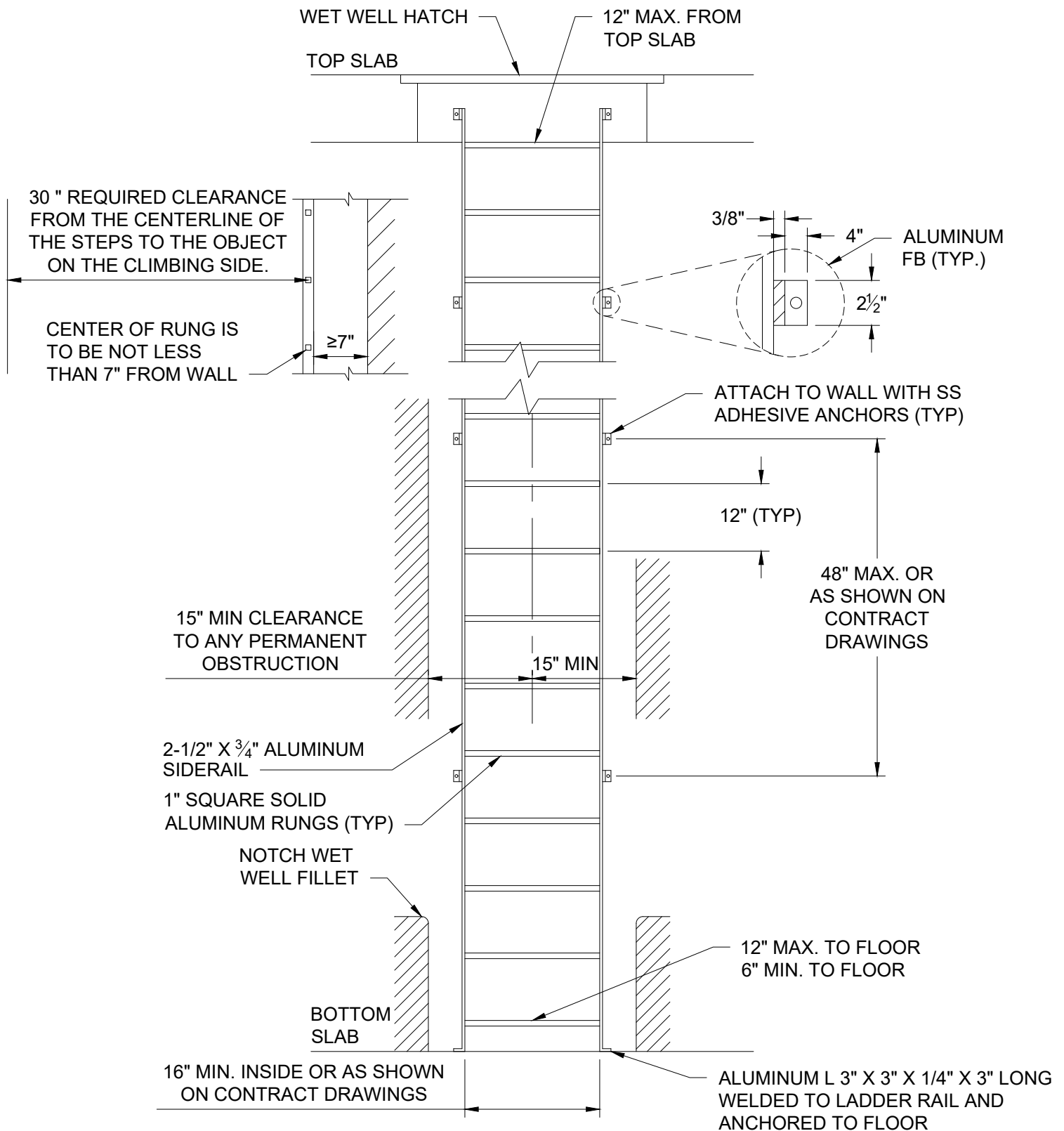

**Public
Utilities**

DATE: 10/2023

CITY OF VIRGINIA BEACH - PUBLIC UTILITIES
STANDARD DETAILS

WET WELL LADDER

SCALE:
NOT TO SCALE

DRAWING NO.
PU 7.23

SHEET NO.
1 OF 1

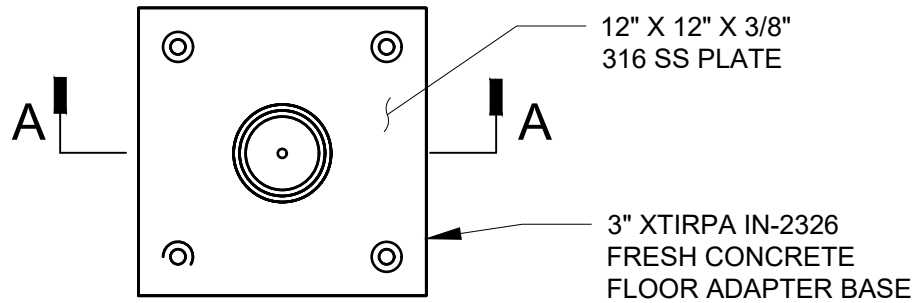

PLAN VIEW

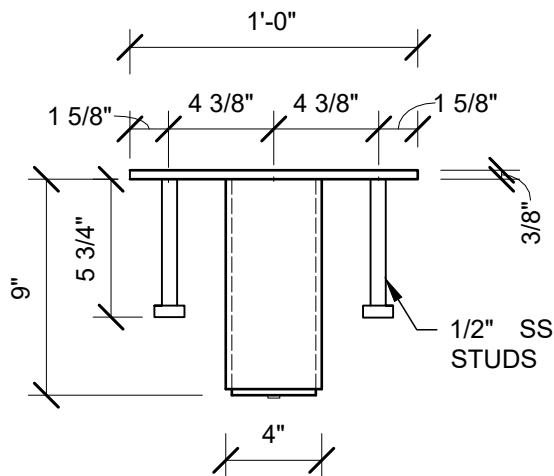

SIDE VIEW

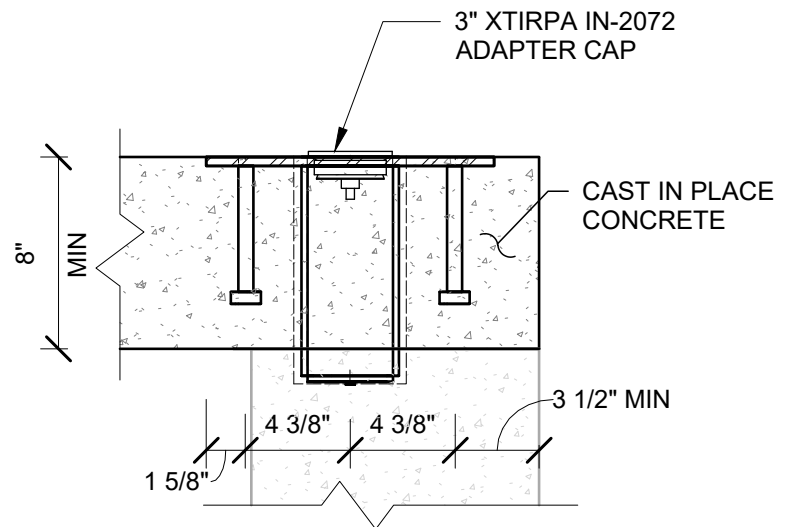

SECTION A-A
AT CAST IN PLACE CONCRETE
INSTALLATION



CITY OF VIRGINIA BEACH - PUBLIC UTILITIES
STANDARD DETAILS

3 INCH FLUSH FLOOR ADAPTER - NEW CONSTRUCTION

SCALE:
NOT TO SCALE

DRAWING NO.
PU 7.24

SHEET NO.
1 OF 3

DATE: 10/2023

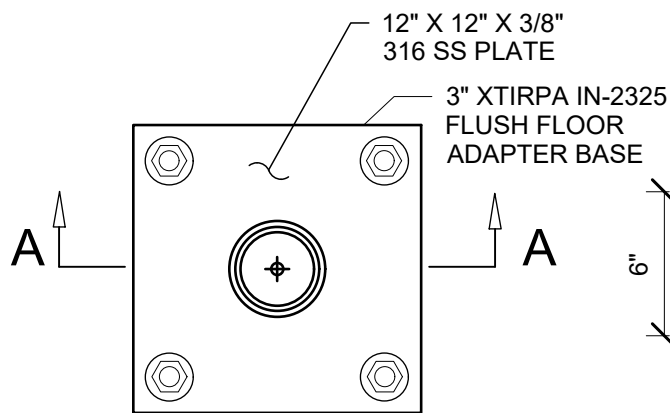

PLAN VIEW

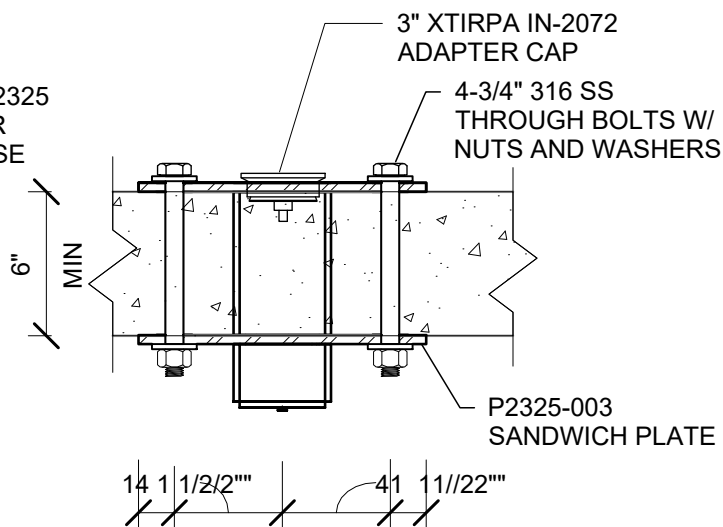

SECTION A-A
AT SANDWICH
INSTALLATION

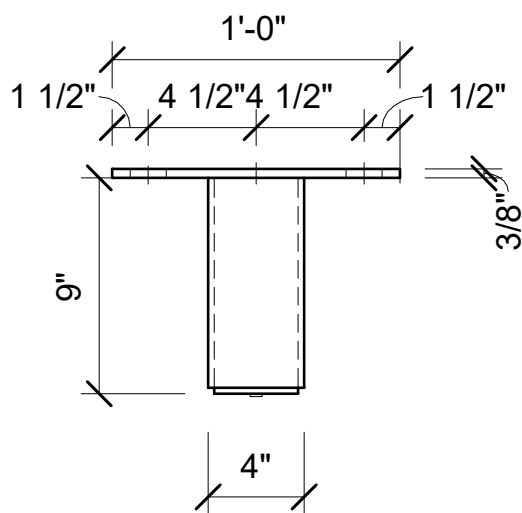

SIDE VIEW

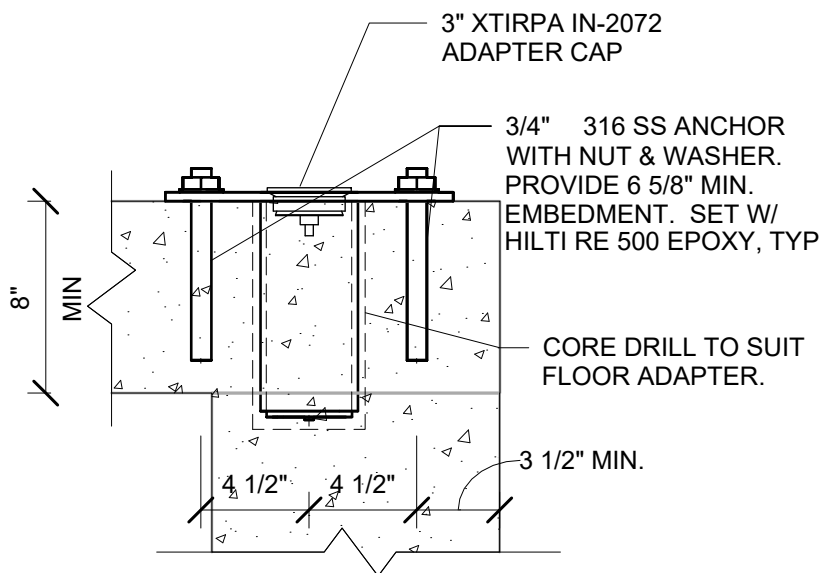

SECTION A-A
AT FULL THICKNESS
INSTALLATION



Public
Utilities

DATE: 10/2023

CITY OF VIRGINIA BEACH - PUBLIC UTILITIES
STANDARD DETAILS

3 INCH FLUSH FLOOR ADAPTER - EXISTING CONSTRUCTION

SCALE:
NOT TO SCALE

DRAWING NO.
PU 7.24

SHEET NO.
2 OF 3

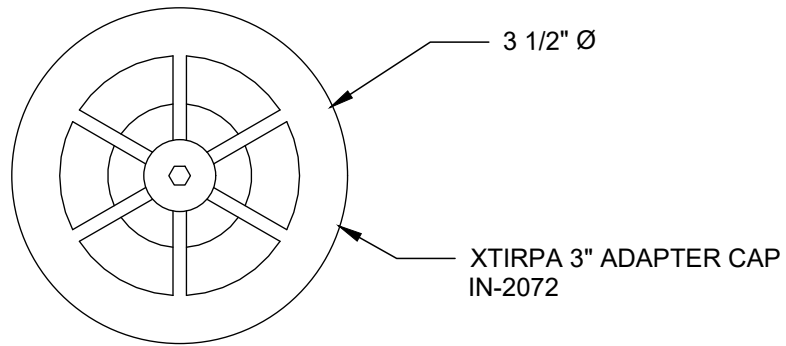

CAP PLAN VIEW

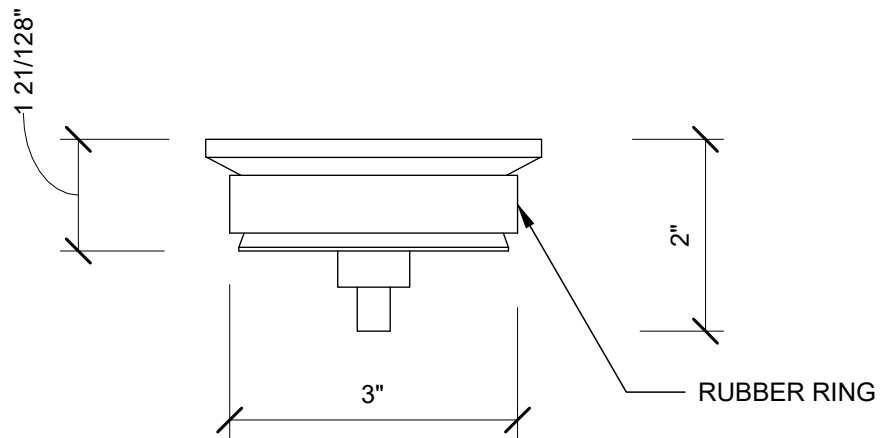

CAP SIDE VIEW



**Public
Utilities**

DATE: 10/2023

CITY OF VIRGINIA BEACH - PUBLIC UTILITIES
STANDARD DETAILS

3 INCH FLUSH FLOOR ADAPTER - COVER

SCALE:
NOT TO SCALE

DRAWING NO.
PU 7.24

SHEET NO.
3 OF 3

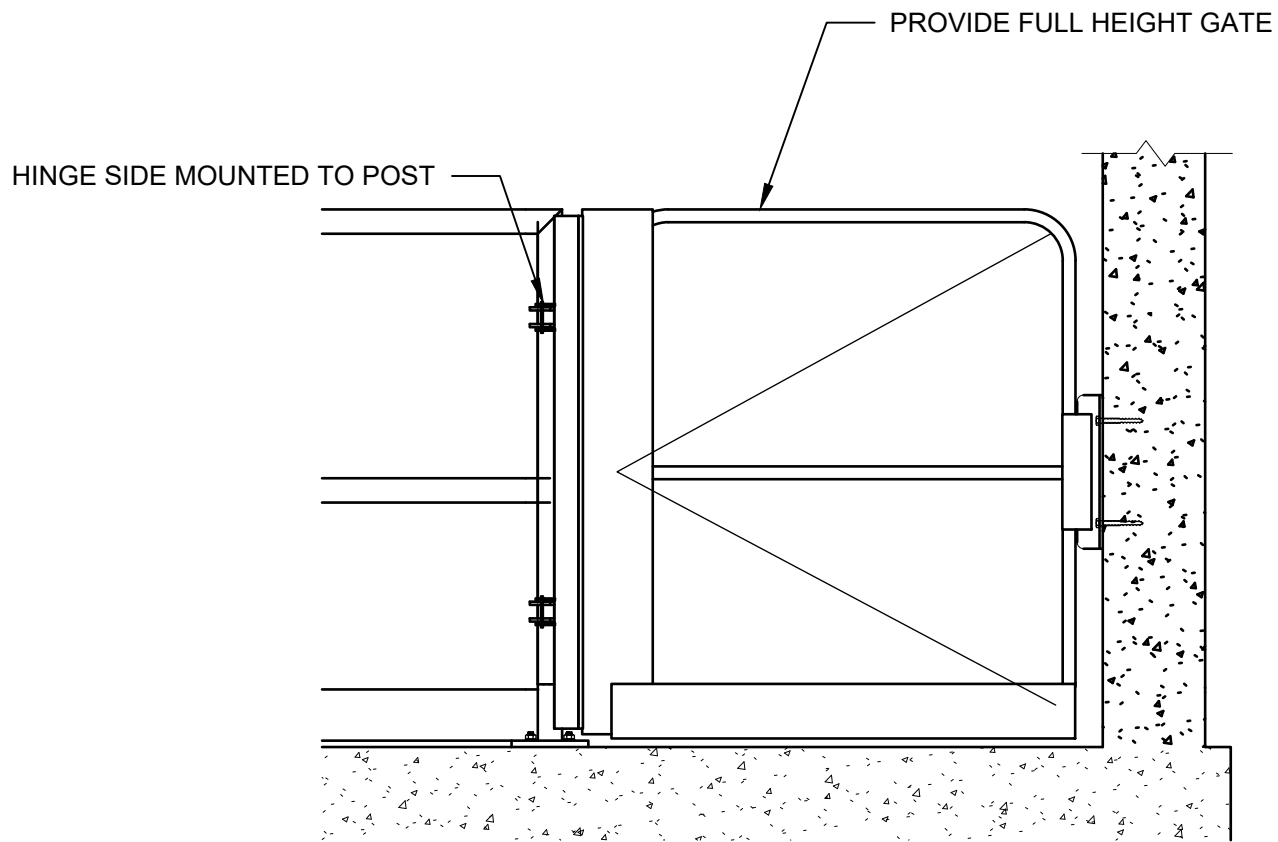
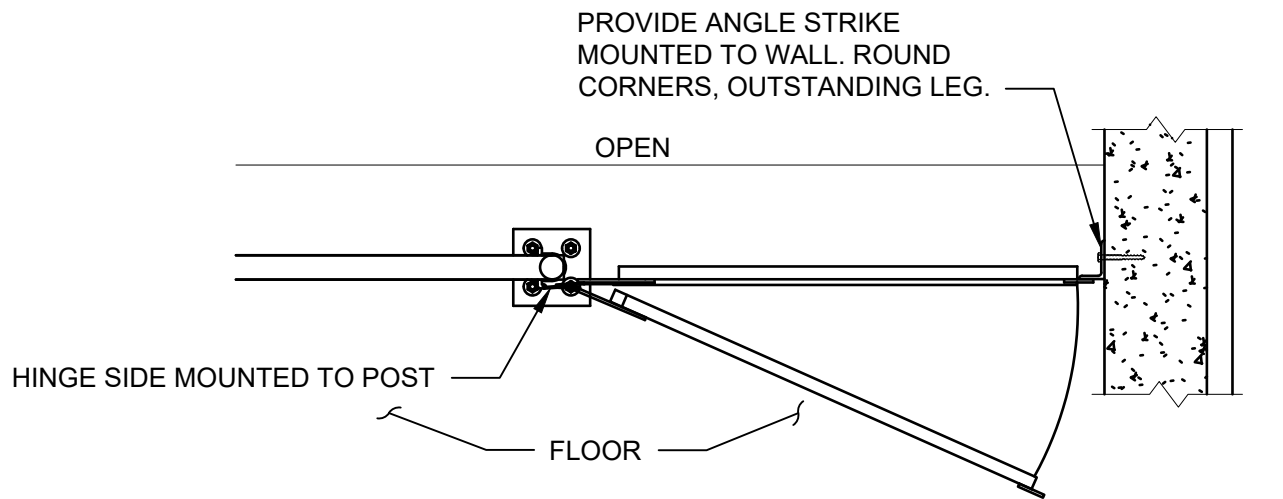

NOTE:

1. THE SELF-CLOSING GATE'S MATERIAL SHALL BE ALUMINUM.



**Public
Utilities**

DATE: 10/2023

**CITY OF VIRGINIA BEACH - PUBLIC UTILITIES
STANDARD DETAILS**

SELF-CLOSING GATE

SCALE:
NOT TO SCALE

DRAWING NO.
PU 7.25

SHEET NO.
1 OF 1

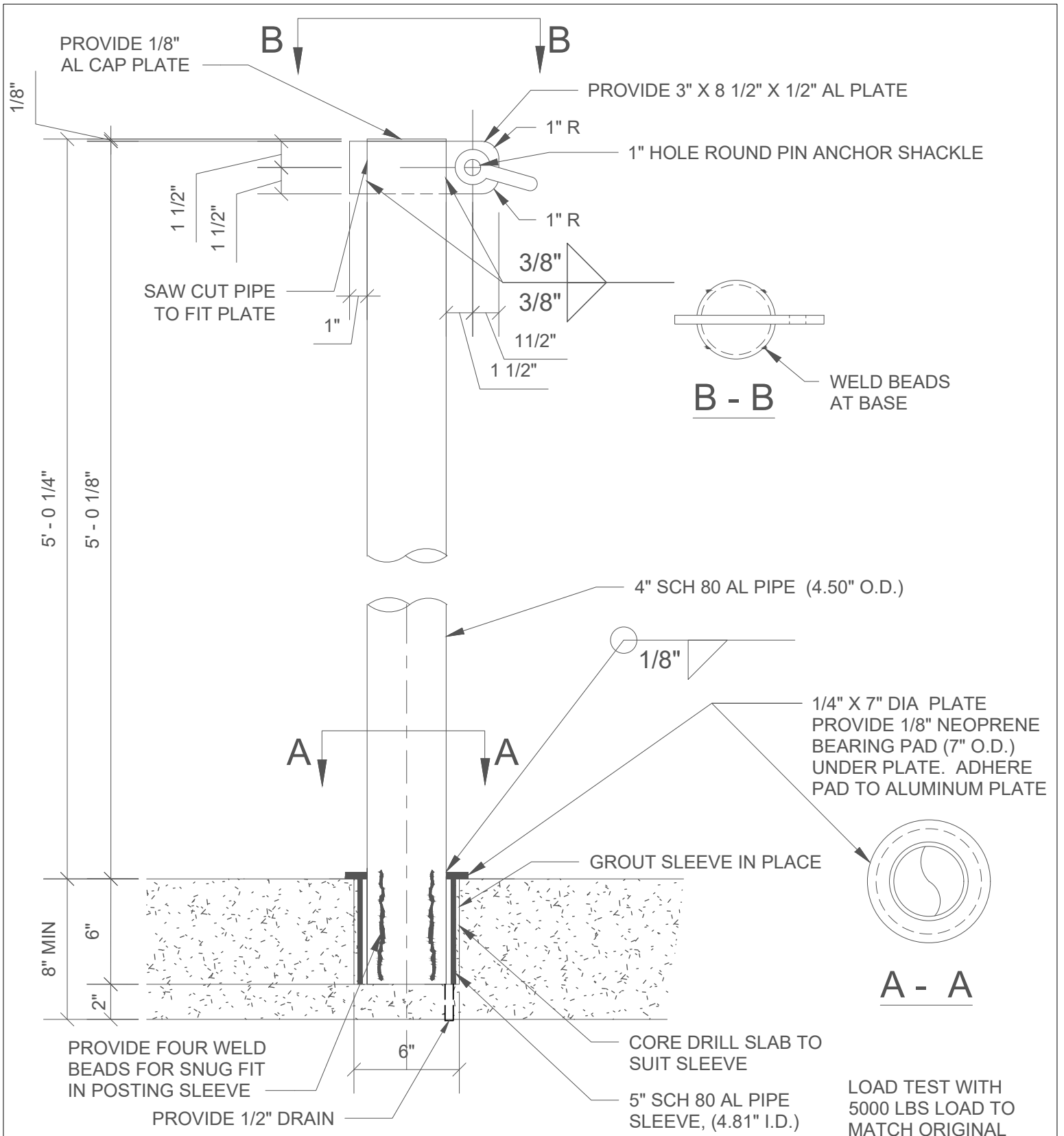

NOTE:

1. PROOF TEST ANCHOR POINTS WITH 5000 POUND LOAD. LOAD TEST WITH REACTION BEAM IN ADJACENT OPENING. PROVIDE WRITTEN DOCUMENTATION OF LOAD TEST TO OWNER.



**CITY OF VIRGINIA BEACH - PUBLIC UTILITIES
STANDARD DETAILS**

REMOVABLE ANCHOR POST

**SCALE:
NOT TO SCALE**

**DRAWING NO.
PU 7.26**

**SHEET NO.
1 OF 3**

DATE: 10/2023

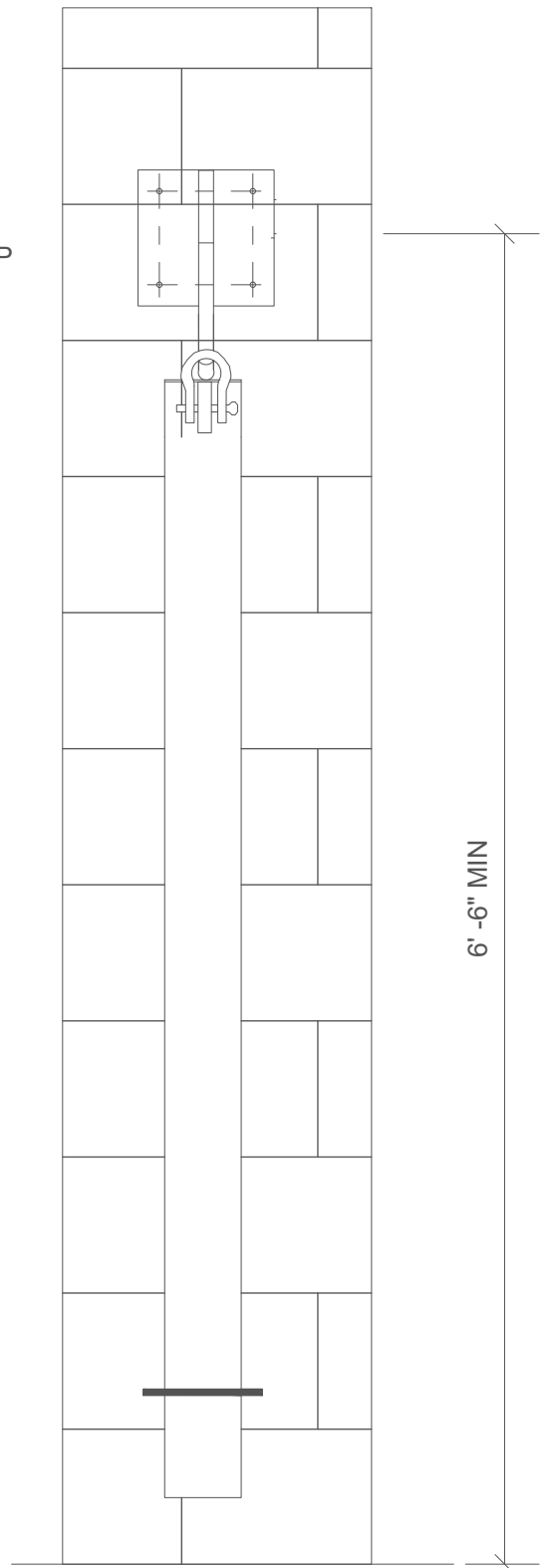
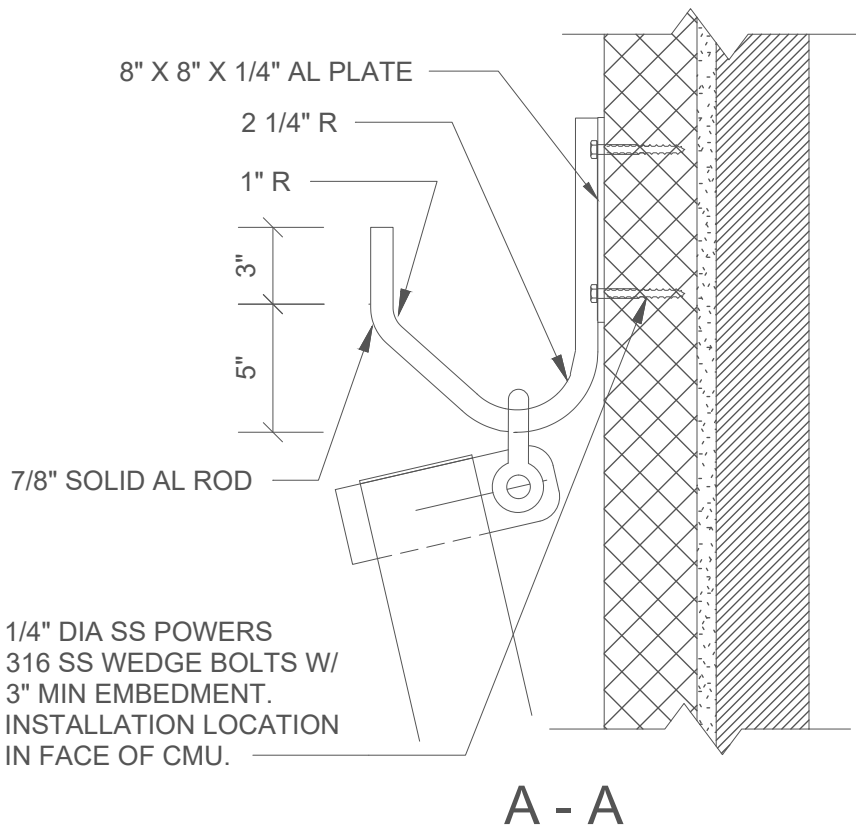
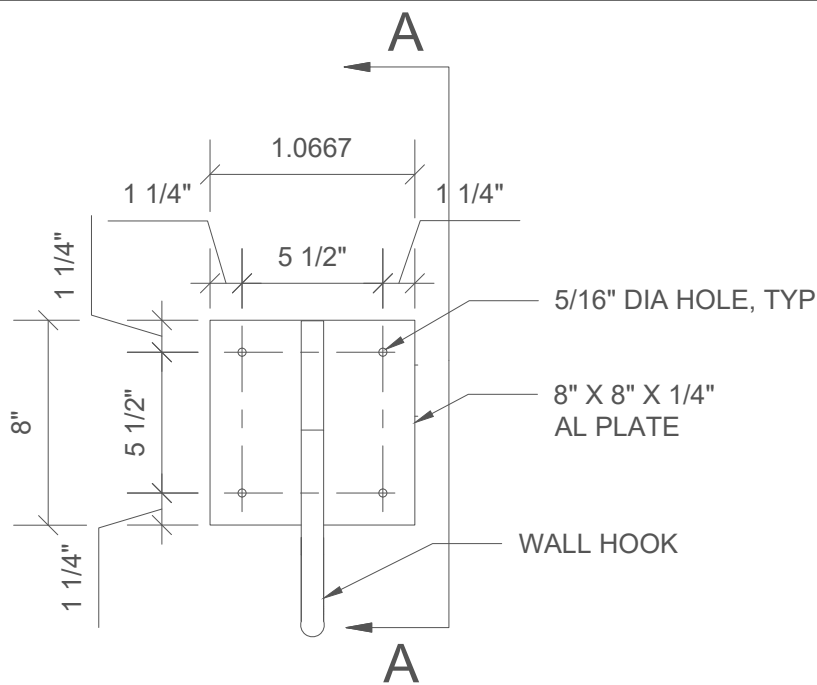

NOTE:

1. COORDINATE LOCATION OF STORAGE HOOD WITH OWNER.



**Public
Utilities**

DATE: 10/2023

CITY OF VIRGINIA BEACH - PUBLIC UTILITIES
STANDARD DETAILS

REMOVABLE ANCHOR POST - STORAGE HOOK

SCALE:
NOT TO SCALE

DRAWING NO.
PU 7.26

SHEET NO.
2 OF 3

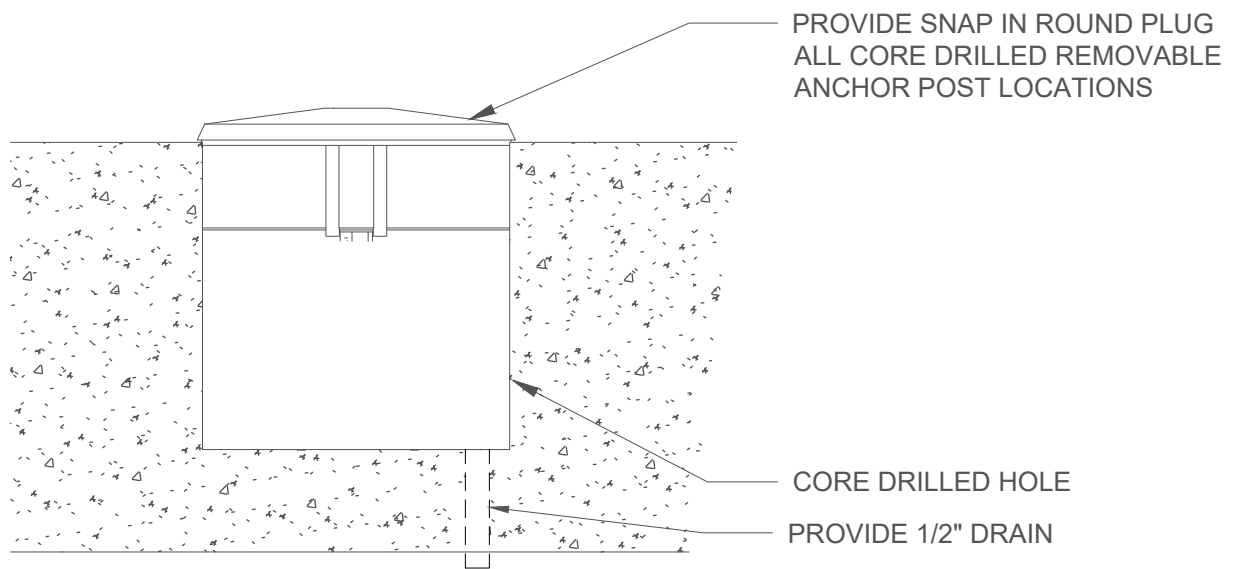

**Public
Utilities**

DATE: 10/2023

CITY OF VIRGINIA BEACH - PUBLIC UTILITIES
STANDARD DETAILS

REMOVABLE ANCHOR POST - COVER

SCALE:
NOT TO SCALE

DRAWING NO.
PU 7.26

SHEET NO.
3 OF 3

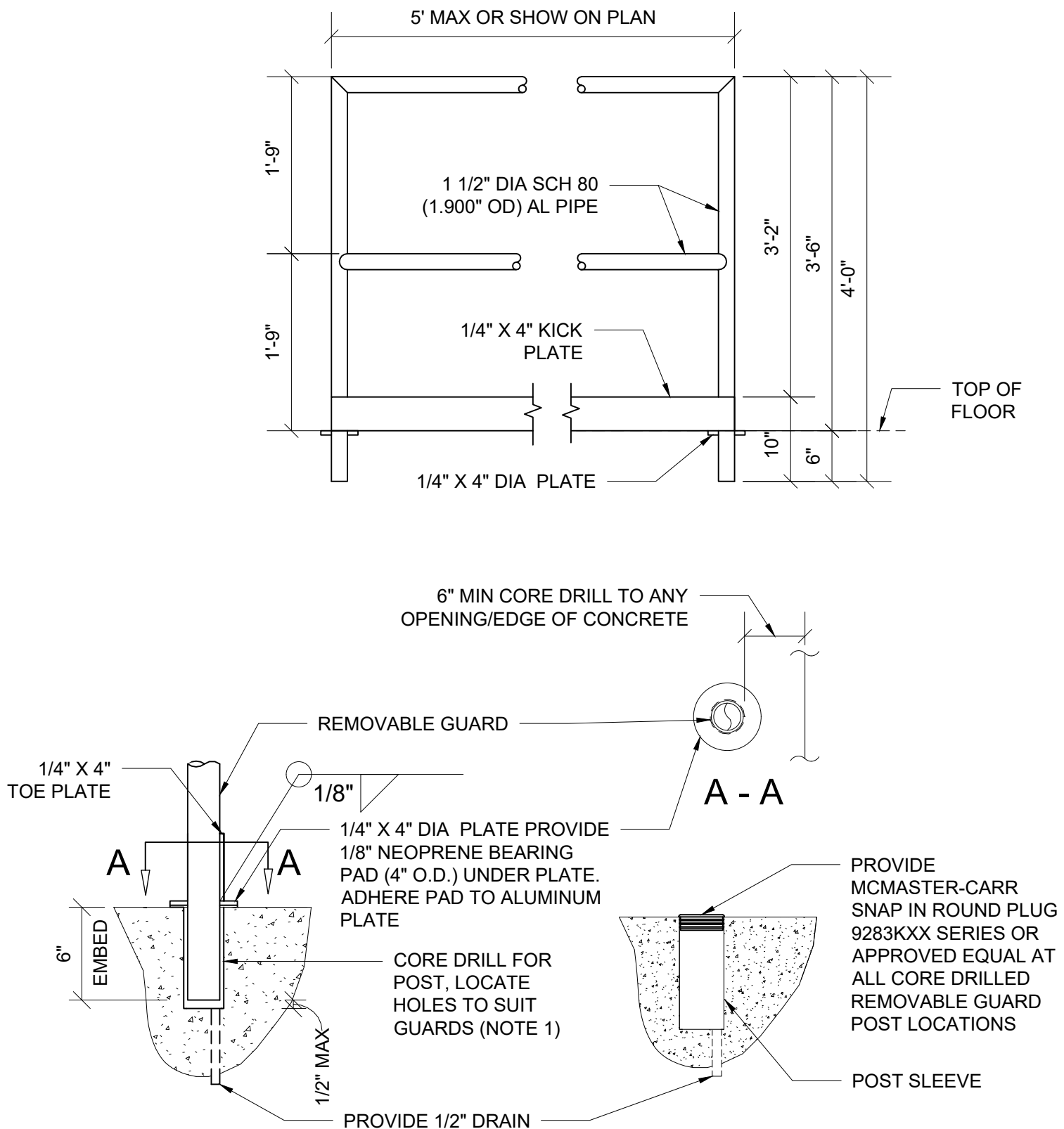

NOTE:

- HOLES OR PIPE SLEEVES MAY BE CAST IN NEW CONSTRUCTION

 <p>DATE: 10/2023</p>	<p>CITY OF VIRGINIA BEACH - PUBLIC UTILITIES STANDARD DETAILS</p>	<p>SCALE: NOT TO SCALE</p>
		<p>DRAWING NO. PU 7.27</p>
	<p>GUARD - REMOVABLE</p>	<p>SHEET NO. 1 OF 3</p>

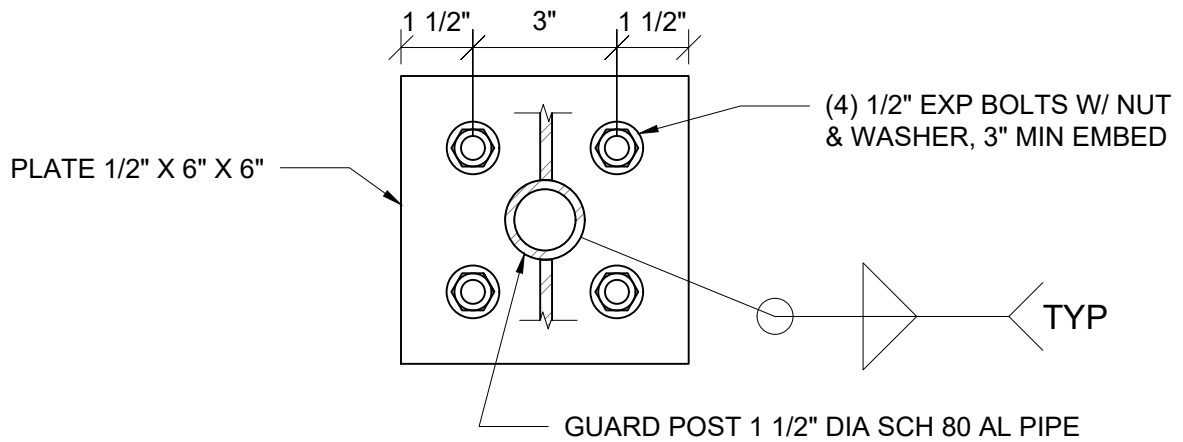
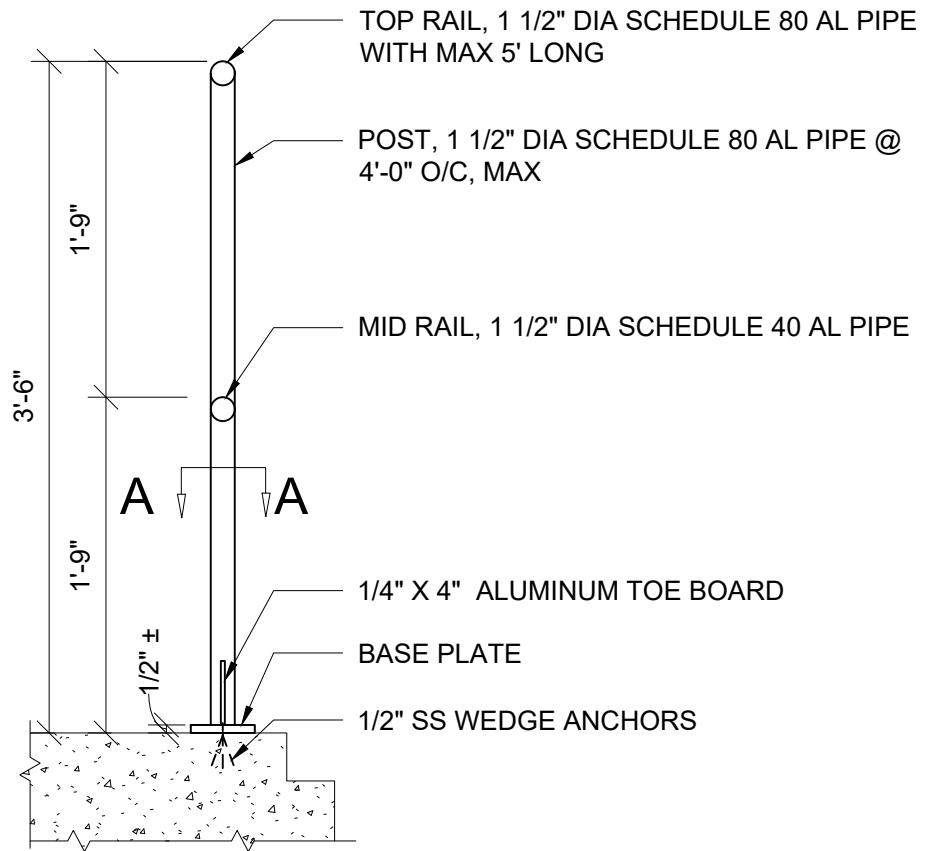

A - A



**Public
Utilities**

DATE: 10/2023

CITY OF VIRGINIA BEACH - PUBLIC UTILITIES
STANDARD DETAILS

GUARD - FIXED

SCALE:
NOT TO SCALE

DRAWING NO.
PU 7.27

SHEET NO.
2 OF 3

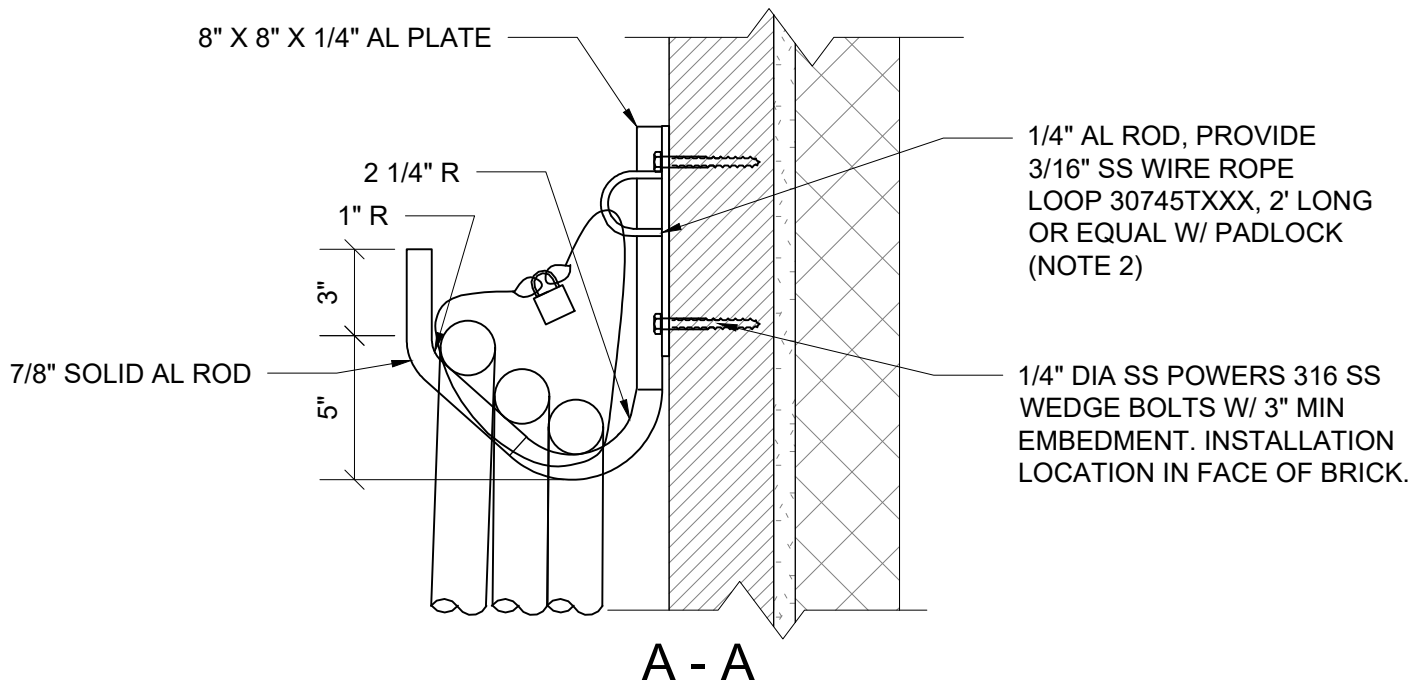
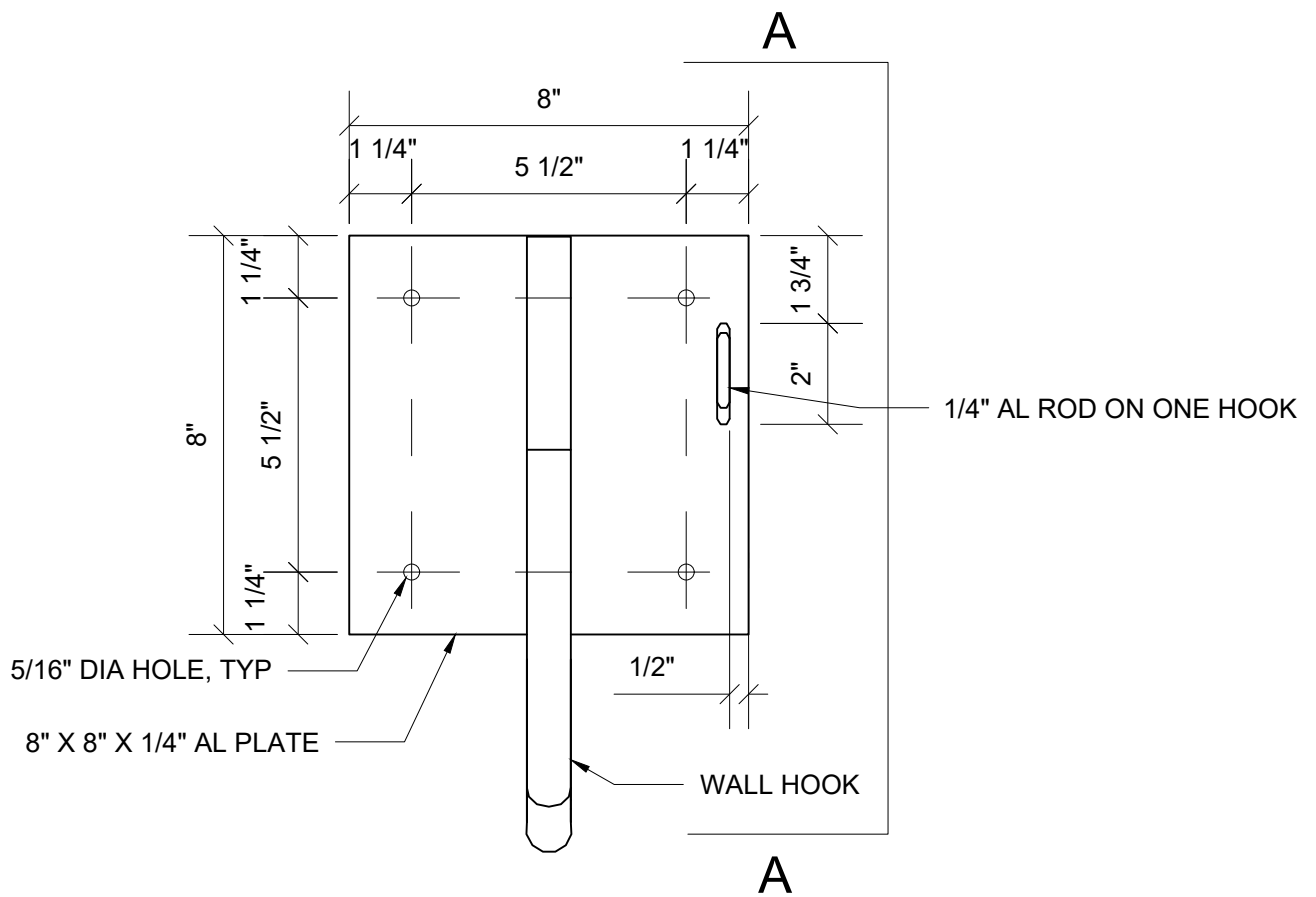

NOTE:

2. OMIT AL ROD AND SS WIRE ROPE LOOP FOR INTERIOR INSTALLATION.
3. COORDINATE LOCATE OF THE HOOK WITH THE OWNER.



**Public
Utilities**

DATE: 10/2023

CITY OF VIRGINIA BEACH - PUBLIC UTILITIES
STANDARD DETAILS

STORAGE HOOKS FOR GUARD REMOVABLE

SCALE:
NOT TO SCALE

DRAWING NO.
PU 7.27

SHEET NO.
3 OF 3

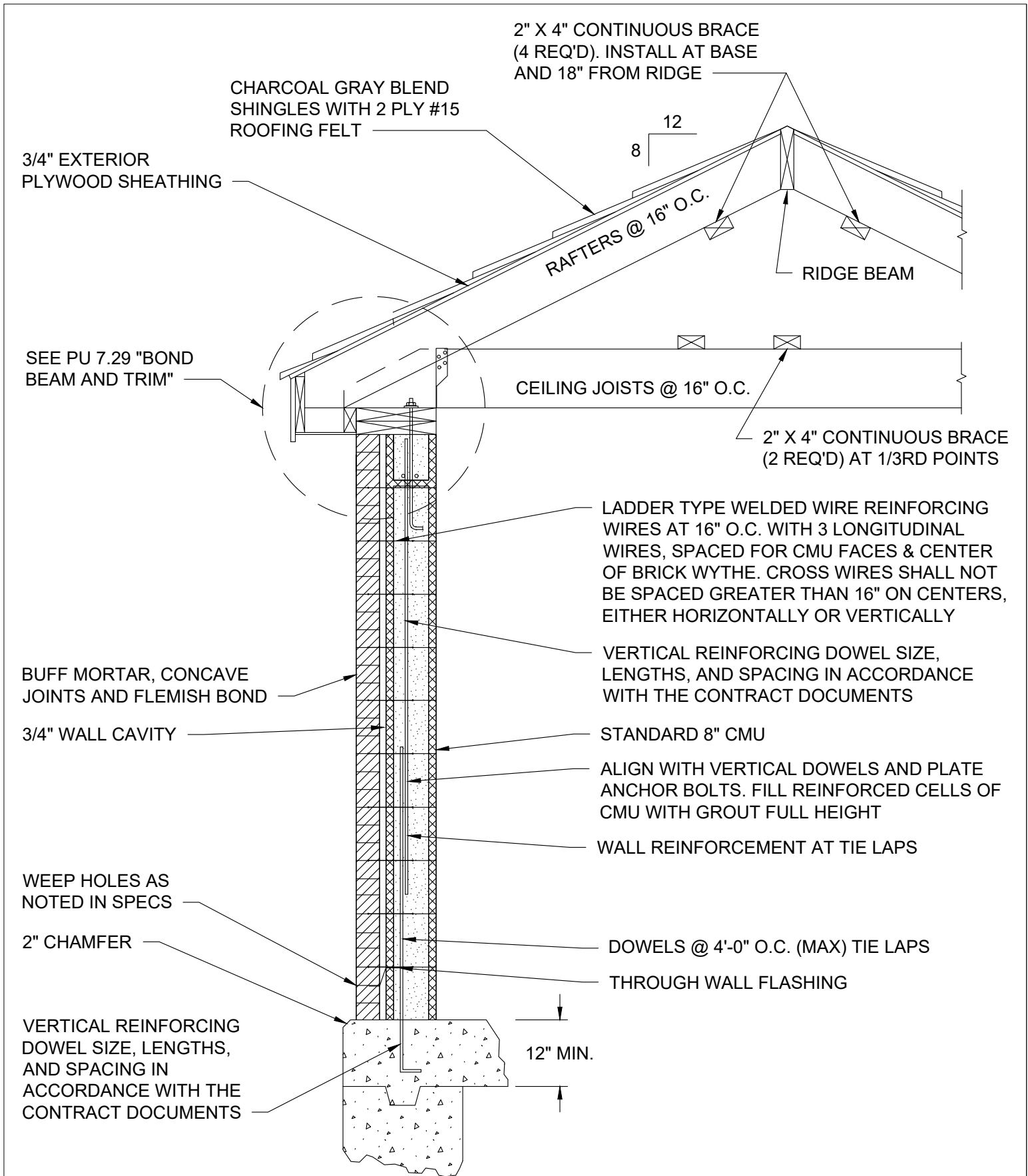

**Public
Utilities**

DATE: 10/2023

CITY OF VIRGINIA BEACH - PUBLIC UTILITIES
STANDARD DETAILS

WALL SECTION

SCALE:
NOT TO SCALE

DRAWING NO.
PU 7.28

SHEET NO.
1 OF 1

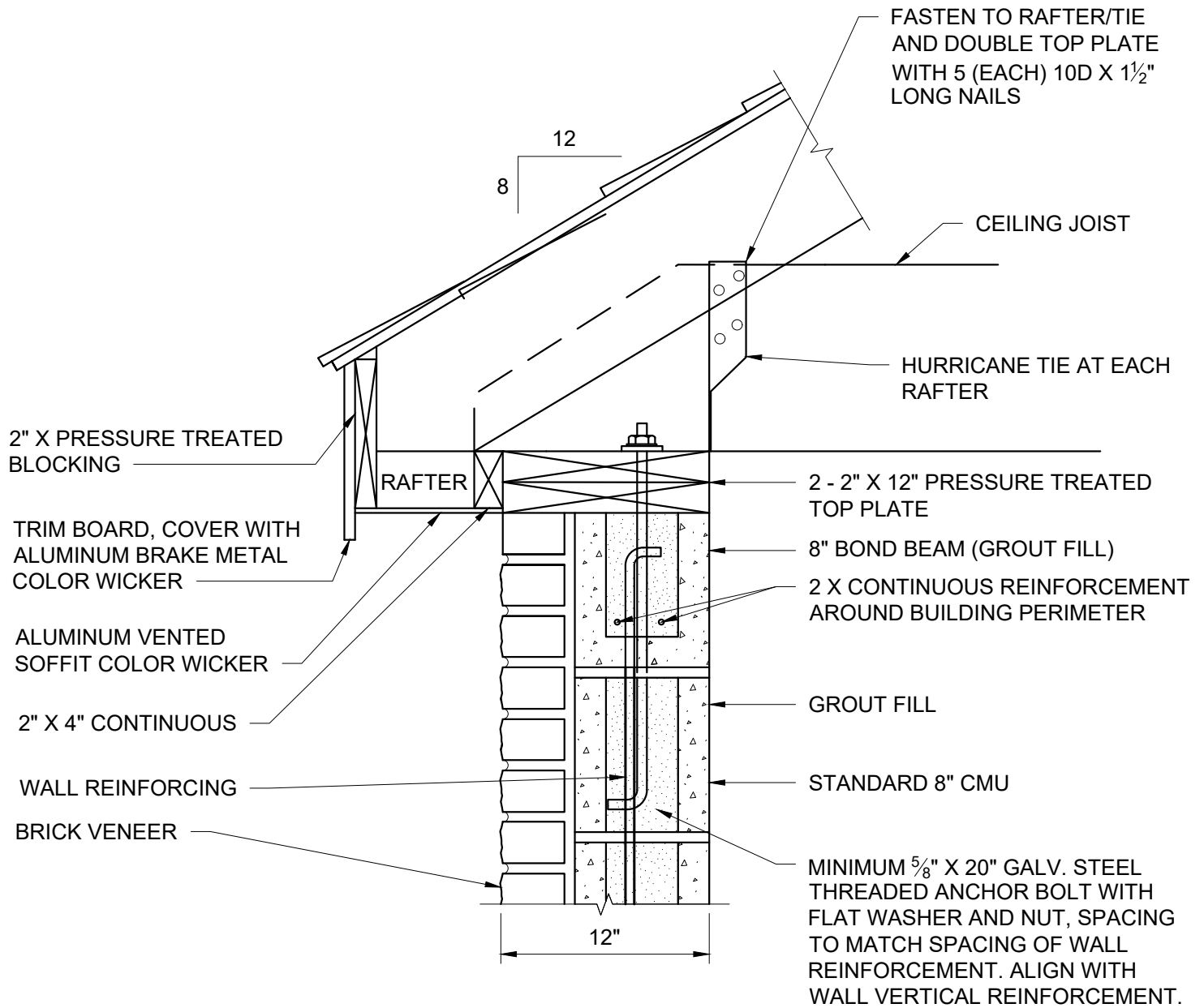

CITY OF VIRGINIA BEACH - PUBLIC UTILITIES
STANDARD DETAILS

**Public
Utilities**

DATE: 10/2023

BOND BEAM AND TRIM

SCALE:
NOT TO SCALE

DRAWING NO.
PU 7.29

SHEET NO.
1 OF 1

CONDUIT AND CONDUCTOR STANDARD					
	QTY	SIZE AWG	COLOR	CONDUIT SIZE	LOCATION
1	2	2	BLUE	1/2"	DOOR - RTU
2	14	14	6-BLUE/8-RED	1"	PCP - RTU
3	3	3	PAIR SHEILD	1"	PCP - RTU
4	8	8	BLUE	3/4"	RTU - XFER SW
5	8	8	2-BLUE/4-RED/2-WHITE	3/4"	PCP - STARTER (EA)
6	4	4	RED	3/4"	GENSET - XFER SW
7	8	8	BLUE	3/4"	GENSET - RTU
8	2	2	BLACK/RED	3/4"	RTU - BATTERY BOX
9	2	2	RED	3/4"	GENSET - E STOP BUTTON
10	4	4	RED (LABELED)	3/4"	PCP - DW LOCK OUT SW (2 SW 1 BOX)
11	4	4	2-RED/2-BLUE	3/4"	PCP - SEPARATE PHASE MTR ENCLOSURE



DATE: 10/2023

CITY OF VIRGINIA BEACH - PUBLIC UTILITIES
STANDARD DETAILS

STANDARD CONDUIT AND WIRING SCHEDULE

SCALE:
NOT TO SCALE

DRAWING NO.
PU 7.30

SHEET NO.
1 OF 1

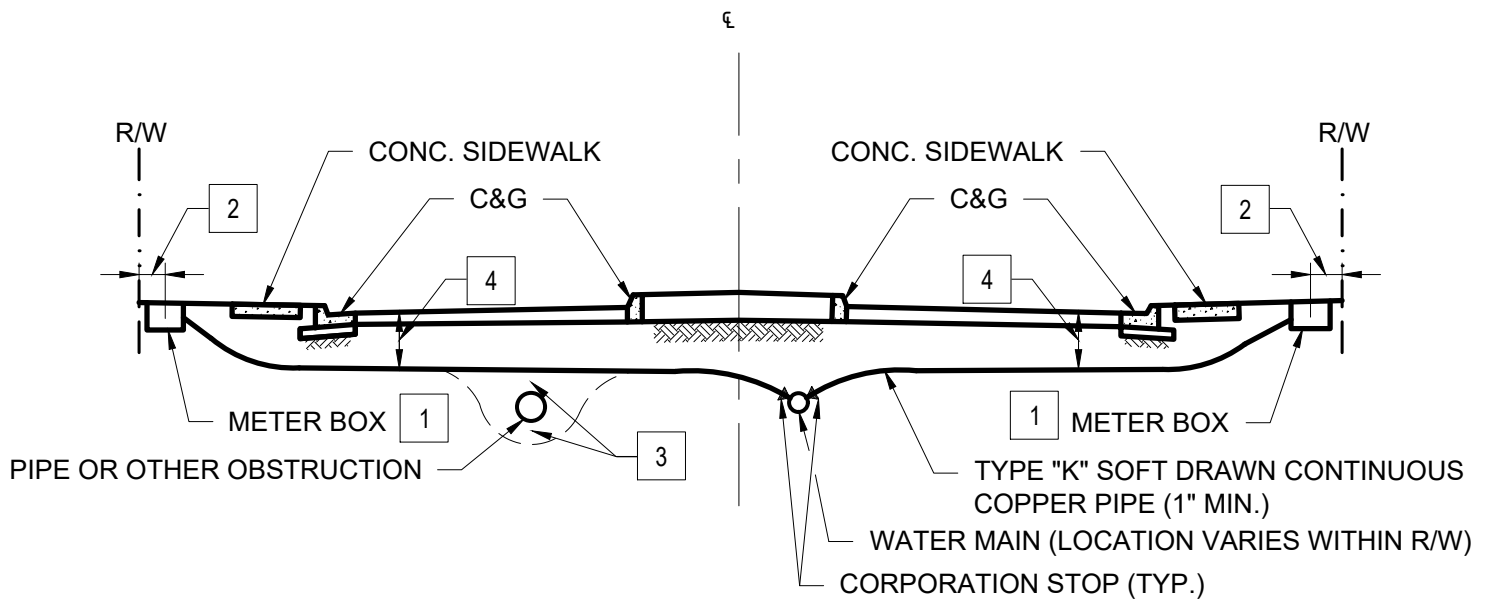

- 1 SEE PU 8.2 "5/8\" AND 1\" WATER METER BOX SETTING"
- 2 SEE PLAN FOR LOCATION
- 3 GO OVER OBSTRUCTION IF MINIMUM COVER IS AVAILABLE. GO UNDER OBSTRUCTION IF MINIMUM COVER IS NOT AVAILABLE. 12\" MIN. CLEARANCE REQUIRED FROM STORM DRAIN OR PRIVATE UTILITY. 18\" MIN. CLEARANCE FROM SANITARY SEWER.
- 4 MINIMUM COVER IN RIGHT OF WAY SHALL BE 18"
- 5 A 1\" SERVICE LINE MAY BE DIRECT TAPPED AT 45 DEGREES TO TOP OF MAIN. ALL OTHER SERVICE SIZES REQUIRE A SADDLE.

NOTES:

6. WATER MAIN SHALL BE TESTED PRIOR TO TAP OR SERVICE INSTALLATION.
7. WATER SERVICE LINE SHALL BE CONTINUOUS. NO SPLICES ALLOWED.



Public
Utilities

DATE: 10/2023

CITY OF VIRGINIA BEACH - PUBLIC UTILITIES
STANDARD DETAILS

WATER SERVICE LINE INSTALLATION

SCALE:
NOT TO SCALE

DRAWING NO.
PU 8.1

SHEET NO.
1 OF 1

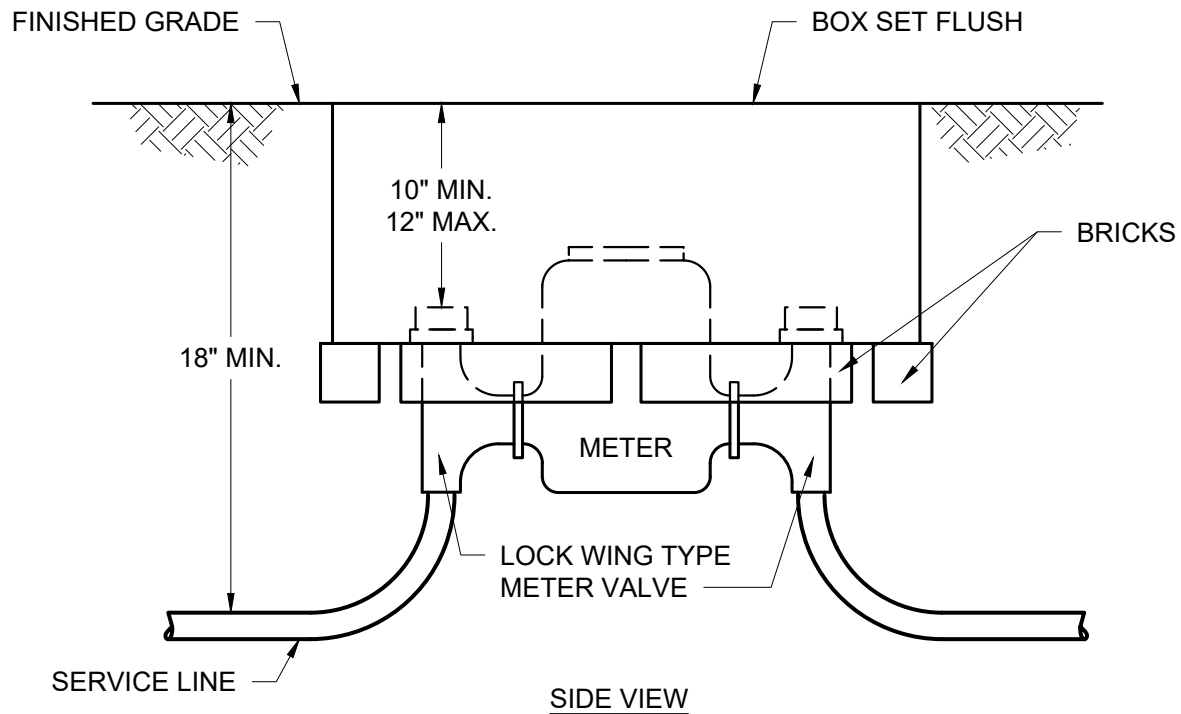
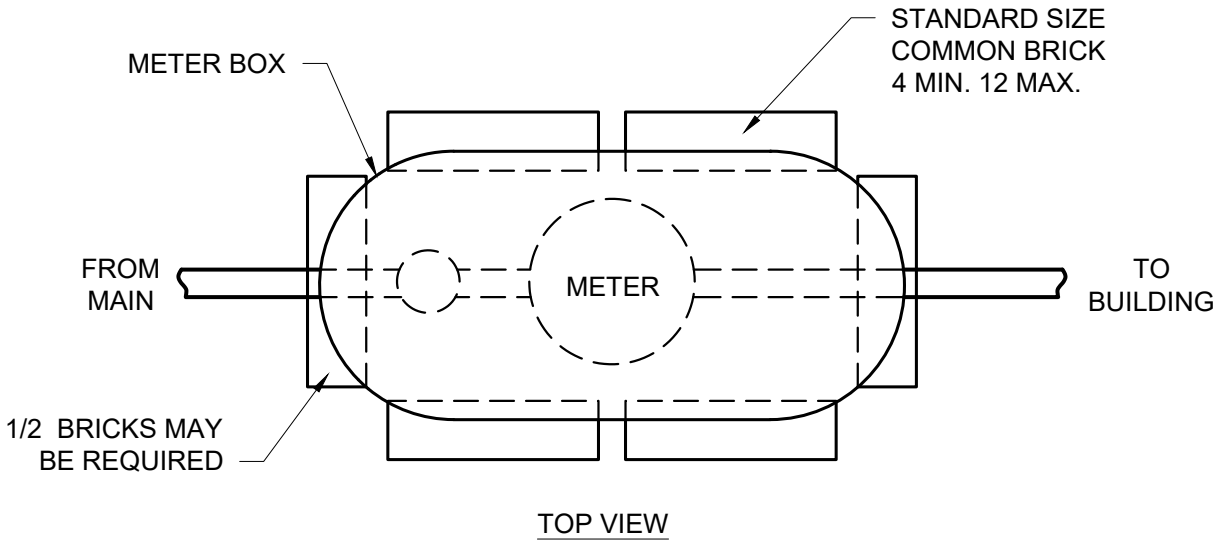

NOTES:

1. SET METER VALVE VERTICALLY PLUMB.
2. SEE PU 8.3 "5/8" AND 1" METER BOX".



**Public
Utilities**

DATE: 10/2023

**CITY OF VIRGINIA BEACH - PUBLIC UTILITIES
STANDARD DETAILS**

5/8" AND 1" METER BOX SETTING

SCALE:
NOT TO SCALE

DRAWING NO.
PU 8.2

SHEET NO.
1 OF 1

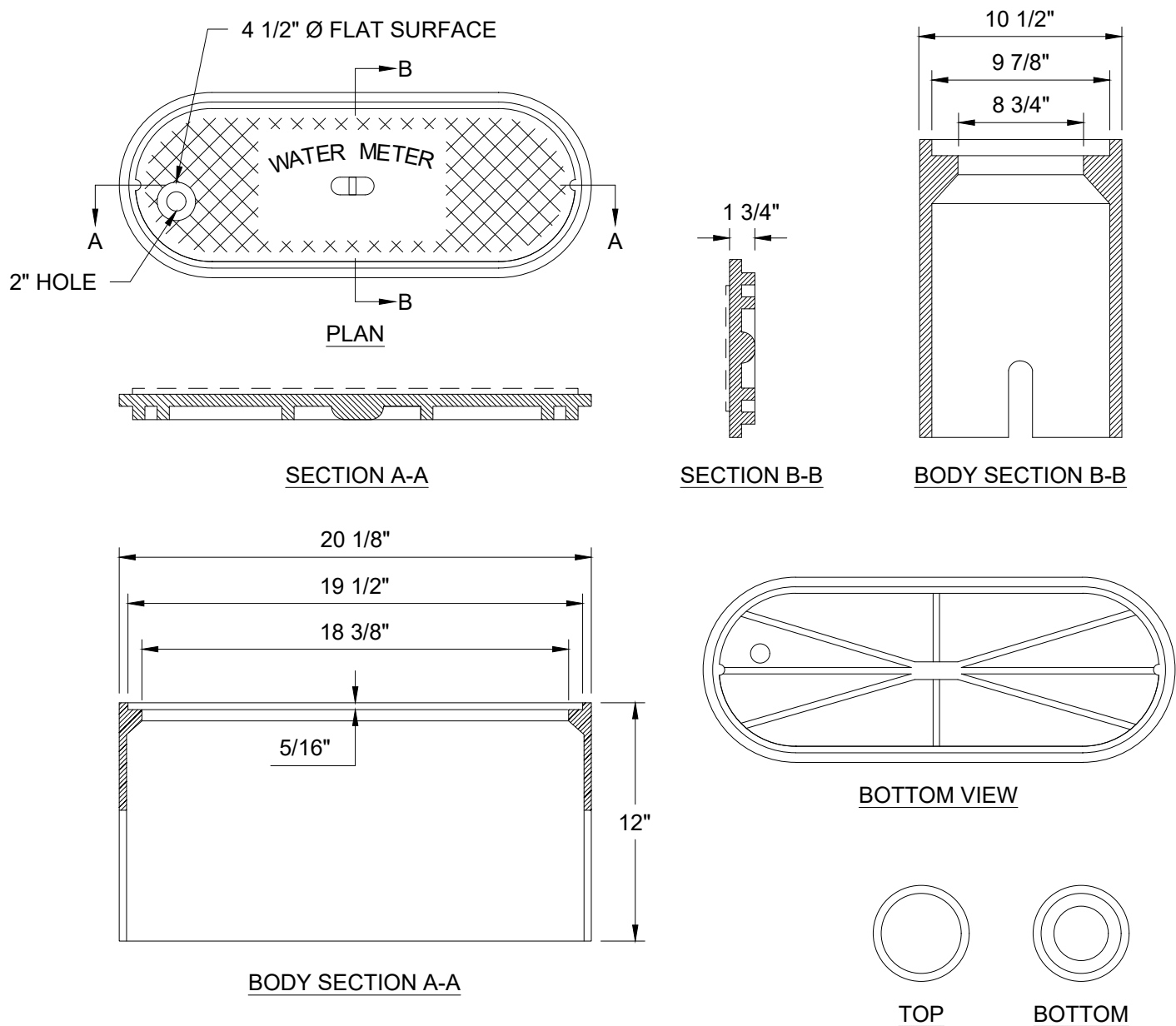

NOTES:

1. FINISH: ALL CASTINGS SHALL BE MANUFACTURED TRUE TO PATTERN; ALL LIDS SHALL FIT BOXES SNUGLY.
2. TOLERANCE: ALL CASTINGS SHALL HAVE A TOLERANCE OF $\pm 1/8"$.
3. WEIGHT: 25 LBS. $\pm 5\%$.
4. LIDS TO BE COATED WITH BITUMINOUS COAL TAR COATING (TWO COATS).
5. MATERIAL: ASTM A-48 CLASS 30 GRAY IRON.
6. LOADING RATING: 20,000 LB. STATIC LOAD (WHILE ASSEMBLED ON APPROVED METER BOX, APPLIED USING 9"X9" LOAD PATTERN).
7. TOP OF LID SHALL HAVE 4 1/2" DIAMETER FLAT SURFACE TO ALLOW TOUCH READ PAD TO SIT FLUSH WITH LID.
8. THE CITY OF VIRGINIA BEACH RESERVES THE RIGHT TO REJECT ANY LID NOT CONFORMING TO THESE SPECIFICATIONS AND/OR DRAWINGS.

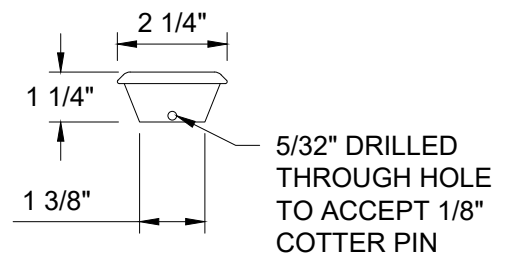

TOUCH READ HOLE PLUG



CITY OF VIRGINIA BEACH - PUBLIC UTILITIES
STANDARD DETAILS

5/8" AND 1" METER BOX

SCALE:
NOT TO SCALE

DRAWING NO.
PU 8.3

SHEET NO.
1 OF 1

DATE: 10/2023

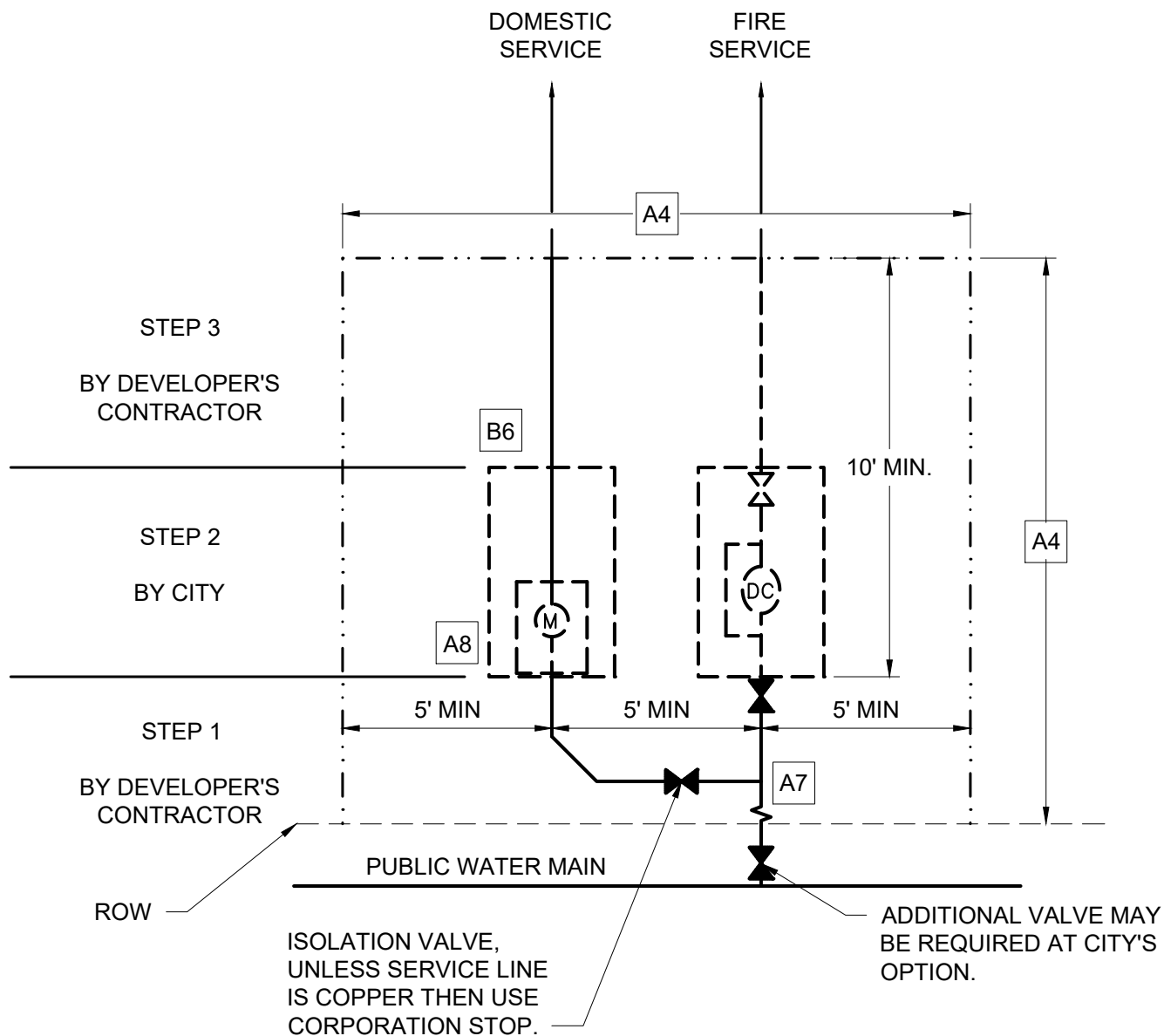

NOTE:

1. DETECTOR CHECK (DC) VAULT SIZE = 36" X 60"
WATER METER (M) VAULT SIZE = UP TO 1" LINE = MBX-1 HD
1.5" & 2" = 24" X 48"
>= 3" = 36" X 60"
2. SEE PU 8.12 "DETECTOR CHECK AND DOMESTIC METER LAYOUT", SHEET 2 OF 2 FOR ADDITIONAL NOTES.
3. EASEMENT WIDTH MUST INCREASED IF AN IRRIGATION METER WILL BE INCLUDED, MINIMUM 20'.



CITY OF VIRGINIA BEACH - PUBLIC UTILITIES
STANDARD DETAILS

DETECTOR CHECK AND DOMESTIC METER LAYOUT

SCALE:
NOT TO SCALE

DRAWING NO.
PU 8.4

SHEET NO.
1 OF 2

DATE: 10/2023

DETECTOR CHECK/DOMESTIC METER STANDARD RESPONSIBILITY

ENGINEER'S RESPONSIBILITY (DESIGN)

- A1. DETERMINE DOMESTIC AND FIRE FLOW REQUIREMENTS.
- A2. DESIGN PUBLIC SIDE SO AS NOT TO CONFLICT WITH EXISTING AND PROPOSED UTILITIES.
- A3. USE TEES FOR SAME SIZE TAPS, I.E. 8" X 8".
- A4. PROVIDE EASEMENT AS NECESSARY. A 15' X 15' MINIMUM MAINTENANCE AREA IS REQUIRED. THIS IS TO INCLUDE RIGHT OF WAY AND EASEMENT AREA. ANY REQUIRED EASEMENT SHALL BE DEDICATED AND RECORDED PRIOR TO INSTALLATION OF THE DETECTOR CHECK AND DOMESTIC METER ASSEMBLIES.
- A5. MAXIMUM DEPTH OF SERVICE LINES IN THE MAINTENANCE AREA SHALL BE 36". FIRE SERVICE AND/OR DOMESTIC SERVICE LARGER THAN 2" SHALL HAVE FROM 30" TO 36" OF COVER FROM FINISHED GRADE AT THE VAULT. CURB STOPS FOR DOMESTIC METERS 1" AND SMALLER SHALL HAVE 12" OF COVER FROM FINISHED GRADE AT THE BOX. CURB STOP FOR 1-1/2" AND 2" DOMESTIC METERS SHALL HAVE 18" OF COVER FROM FINISHED GRADE AT THE BOX.
- A6. LINES 2" AND SMALLER SHALL BE TYPE "K" SOFT COPPER. ALL OTHER LINES SHALL BE DUCTILE IRON.
- A7. A CORPORATION STOP SHALL BE INSTALLED FOR ALL SERVICE LINES 2" AND SMALLER. EITHER A TAPPED TEE OR DOUBLE STRAP SERVICE CLAMP (TAPPING SADDLE) FROM THE APPROVED PRODUCTS LIST SHALL BE USED FOR 1-1/2" OR 2" TAPS. A BRANCH VALVE SHALL BE INSTALLED ON ALL DOMESTIC SERVICE LINES
- A8. FLANGED LOCKING TYPE CURB STOPS SHALL BE USED FOR 1-1/2" AND 2" DOMESTIC METERS. LOCKING TYPE CURB STOPS SHALL BE USED FOR 5/8" AND 1" DOMESTIC METERS. SERVICE LINES LARGER THAN 2" SHALL BE CAPPED OR PLUGGED.
- A9. BOXES AND VAULTS SHALL NOT BE LOCATED IN PAVED AREAS, SWALES OR BERMS.
- A10. PROVIDE A SITE SPECIFIC DETAIL OF THE DETECTOR CHECK INSTALLATION ON THE PLAN. SHOW ALL EXISTING AND PROPOSED UTILITIES IN PLAN AND PROFILE.
- A11. 90° BENDS SHALL NOT BE USED.

OWNER'S/CONTRACTOR'S RESPONSIBILITY (CONSTRUCTION)

- B1. IF PUBLIC WATER MAIN SHUT DOWN IS REQUIRED, PU INSPECTIONS MUST BE CONTACTED TO SCHEDULE THE SHUT DOWN.
- B2. INSTALL ALL PIPE WORK IN SEQUENCE SHOWN ON PU 8.12 "DETECTOR CHECK AND DOMESTIC METER LAYOUT" SHEET 1 OF 2 UNTIL INSTALLATION OF THE DETECTOR CHECK AND DOMESTIC METER HAVE BEEN PERFORMED, A MINIMUM 10' GAP SHALL BE MAINTAINED BETWEEN THE VALVE ON THE FIRE SERVICE LINE AND ANY PRIVATE FIRE SERVICE PIPING INSTALLED. SIMILARLY, THIS 10' GAP SHALL BE MAINTAINED BETWEEN THE CURB STOP ON THE DOMESTIC SERVICE LINE AND ANY PRIVATE DOMESTIC SERVICE PIPING INSTALLED.
- B3. TEST THE PUBLIC MAINS AS DIRECTED BY PU INSPECTIONS.
- B4. EXCAVATE AREAS WHERE DETECTOR CHECK AND DOMESTIC METER ARE TO BE INSTALLED. EXCAVATED AREAS SHALL BE MAINTAINED UNTIL INSTALLATION OF THE DETECTOR CHECK AND DOMESTIC METER IS COMPLETED (NOTE: SEE A4). PROVIDE FINISHED GRADE STAKES ON EITHER SIDE OF THE WORK AREA. INSTALL 8" OF #57 STONE BASE WITHIN EXCAVATIONS. FINISHED GRADE OF THE #57 STONE SHALL BE BELOW BOTTOM OF PIPE.
- B5. CALL 757-385-4175 TO SCHEDULE ON-SITE MEETING WITH PU INSPECTIONS AND PU OPERATIONS FOR APPROVAL TO HAVE DETECTOR CHECK/DOMESTIC METER INSTALLED. CALL 757-385-4175 FOR DETECTOR CHECK/DOMESTIC METER INSTALLATION ONCE ONSITE MEETING HAS BEEN CONDUCTED AND PUBLIC MAINS HAVE BEEN RELEASED.
- B6. CONNECT ON-SITE UTILITIES TO THE DETECTOR CHECK AND/OR DOMESTIC METER ASSEMBLY.
- B7. CALL 757-385-4175 TO ACTIVATE THE SYSTEM.
- B8. SET METER BOXES / VAULTS TO FINISHED GRADE.

CITY'S RESPONSIBILITY

- C1. PROVIDE DETECTOR CHECK VAULT, DOMESTIC METER BOX / VAULT, AND ONE COURSE OF BLOCK FOR OWNER/CONTRACTOR TO INSTALL.
- C2. INSTALL DETECTOR CHECK AND DOMESTIC METER ASSEMBLIES.



**Public
Utilities**

CITY OF VIRGINIA BEACH - PUBLIC UTILITIES
STANDARD DETAILS

DETECTOR CHECK AND DOMESTIC METER LAYOUT

SCALE:
NOT TO SCALE

DRAWING NO.
PU 8.4

SHEET NO.
2 OF 2

DATE: 10/2023

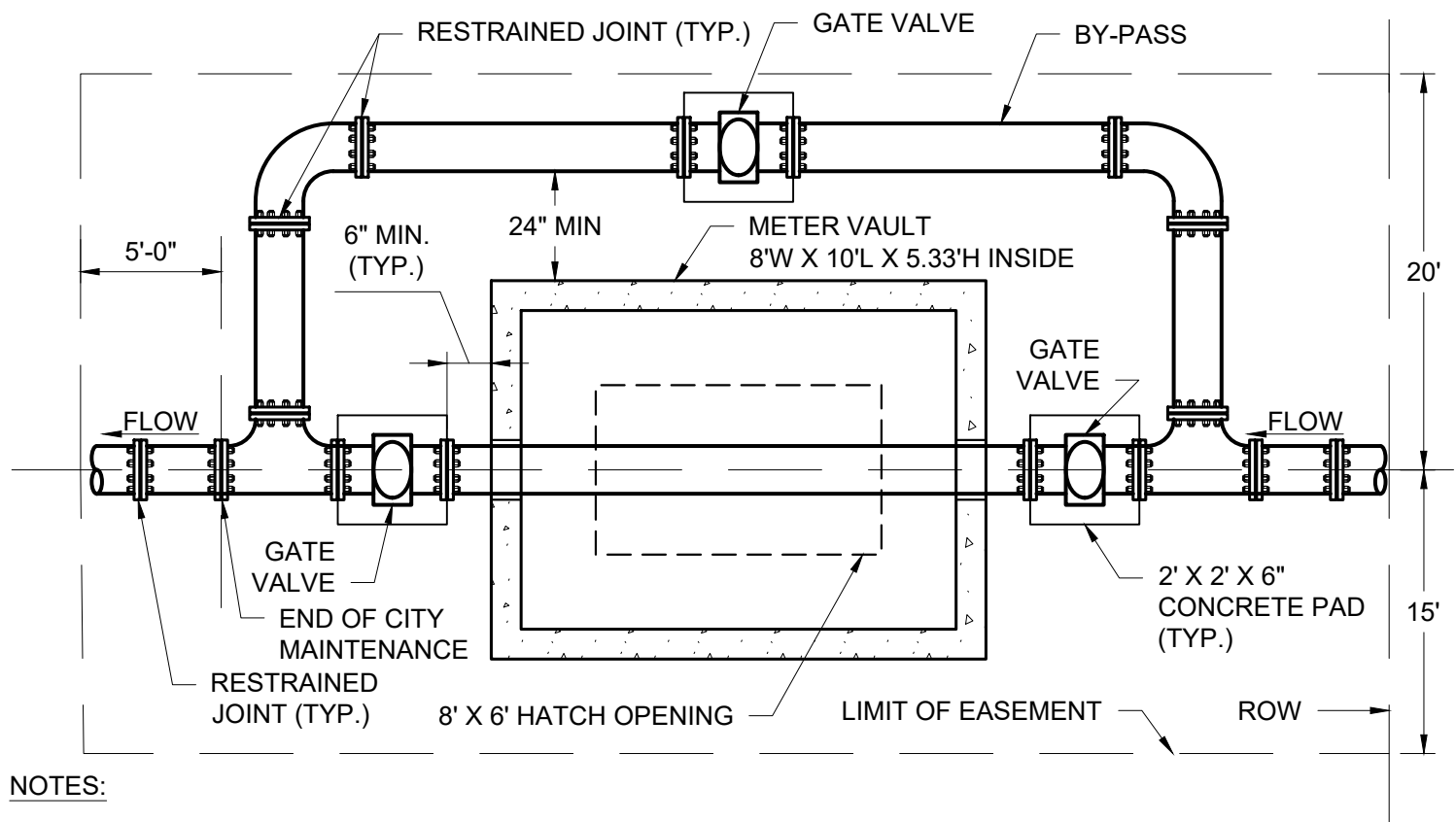

NOTES:

1. BY-PASS MAY BE LOCATED ON EITHER SIDE OF VAULT ACCORDING TO SITE PARAMETERS.
2. METER ASSEMBLY TO BE INSTALLED BY THE CITY OF VIRGINIA BEACH DEPARTMENT OF PUBLIC UTILITIES.
3. ALL PIPES OUTSIDE THE VAULT SHALL BE MECHANICAL JOINT. RESTRAINED AGAINST THRUST USING RETAINER GLANDS.
4. NO JOINTS SHALL EXIST WITHIN METER VAULT PRIOR TO CITY INSTALLED METER CUT-IN.
5. COMBINATION METER ASSEMBLY SHALL NOT TO BE PLACED IN AREAS SUBJECT TO VEHICULAR TRAFFIC.
6. VAULT MAY BE CAST IN PLACE OR PRECAST. PRECAST VAULTS SHALL MATCH THE INTERIOR DIMENSIONS.
7. USE OF PRECAST VAULTS WILL REQUIRE SUBMITTAL AND APPROVAL OF SHOP DRAWINGS. SHOP DRAWINGS MUST BE SEALED BY A PROFESSIONAL ENGINEER LICENSED IN THE COMMONWEALTH OF VIRGINIA.
8. CONCRETE SHALL HAVE A MINIMUM 28 DAYS STRENGTH OF 4,000 P.S.I.
9. REBAR SHALL CONFORM TO ASTM A-615, GRADE 60.
10. MINIMUM COVER FOR REINFORCING IS 2" IF THE CONCRETE IS EXPOSED TO AIR AND 3" IF CAST AGAINST OR PERMANENTLY EXPOSED TO EARTH.
11. VAULT AND HATCH SHALL BE RATED FOR H2O LOADING.
12. HATCH SHALL BE CONSTRUCTED OF ALUMINUM AND BE DOUBLE LEAF WITH LOCKING MECHANISM.
13. HATCH SHALL HAVE CHANNEL FRAMES AND BE CAST IN THE TOP SLAB. BOLT IN HATCHES ARE NOT PERMITTED.
14. VAULT PENETRATIONS SHALL BE CAST IN PLACE WALL SLEEVES SEALED WITH LINK SEALS.
15. THE VAULT TOP SHALL BE SET FLUSH WITH THE FINISH GRADE.



CITY OF VIRGINIA BEACH - PUBLIC UTILITIES
STANDARD DETAILS

**Public
Utilities**

DATE: 10/2023

COMBINATION METER ASSEMBLY 10" AND SMALLER

SCALE:
NOT TO SCALE

DRAWING NO.
PU 8.5

SHEET NO.
1 OF 3

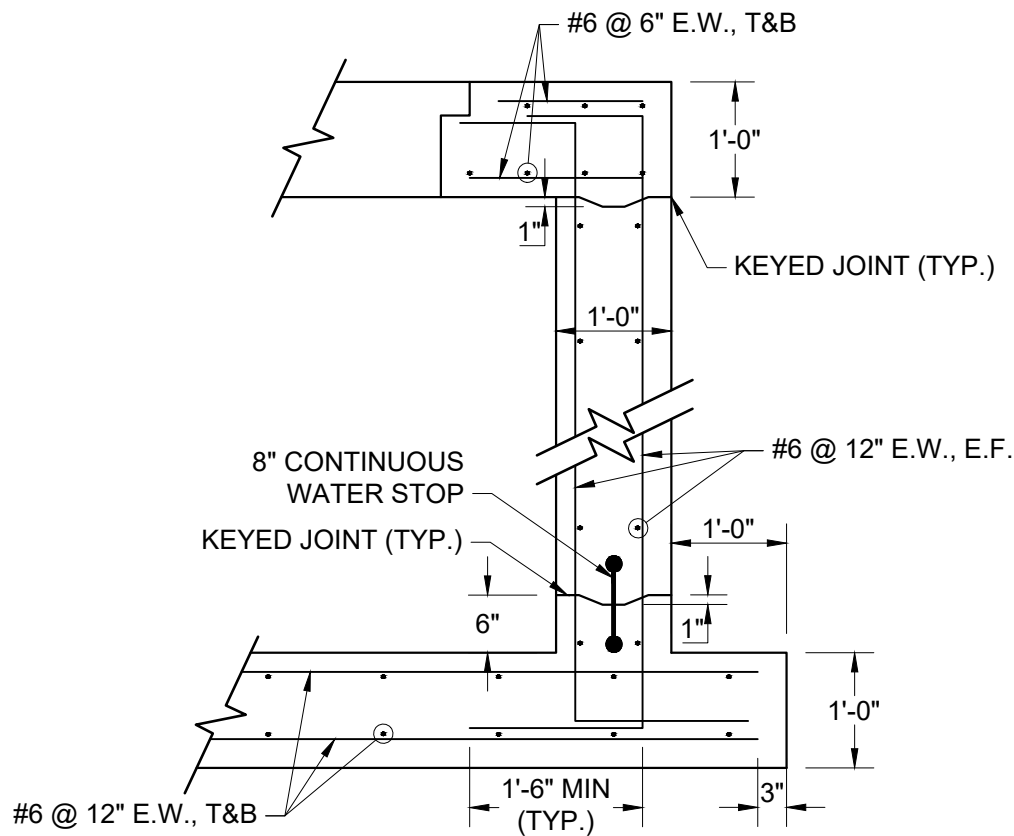
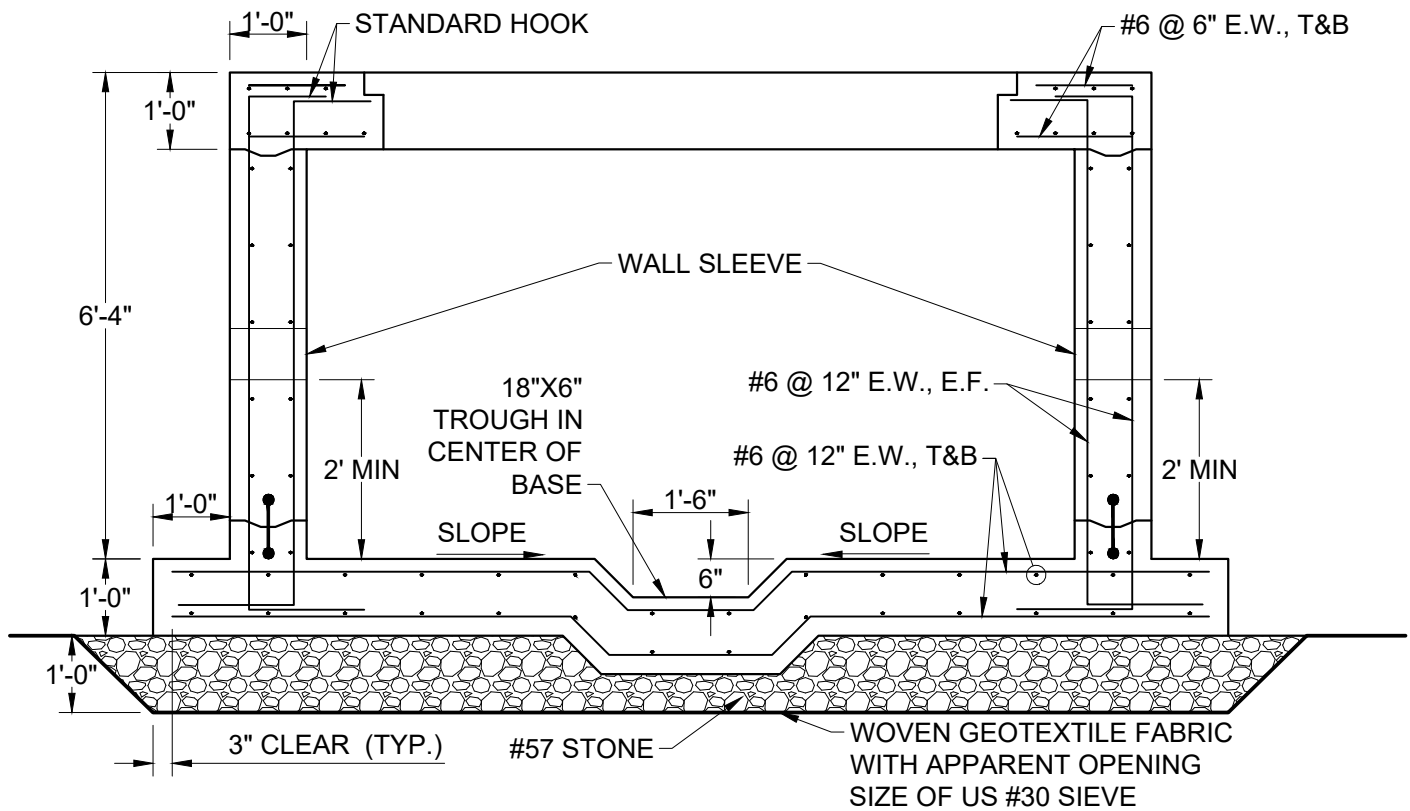

SECTIONS



CITY OF VIRGINIA BEACH - PUBLIC UTILITIES
STANDARD DETAILS

DATE: 10/2023

COMBINATION METER ASSEMBLY 10" AND SMALLER

SCALE:
NOT TO SCALE

DRAWING NO.
PU 8.5

SHEET NO.
2 OF 3

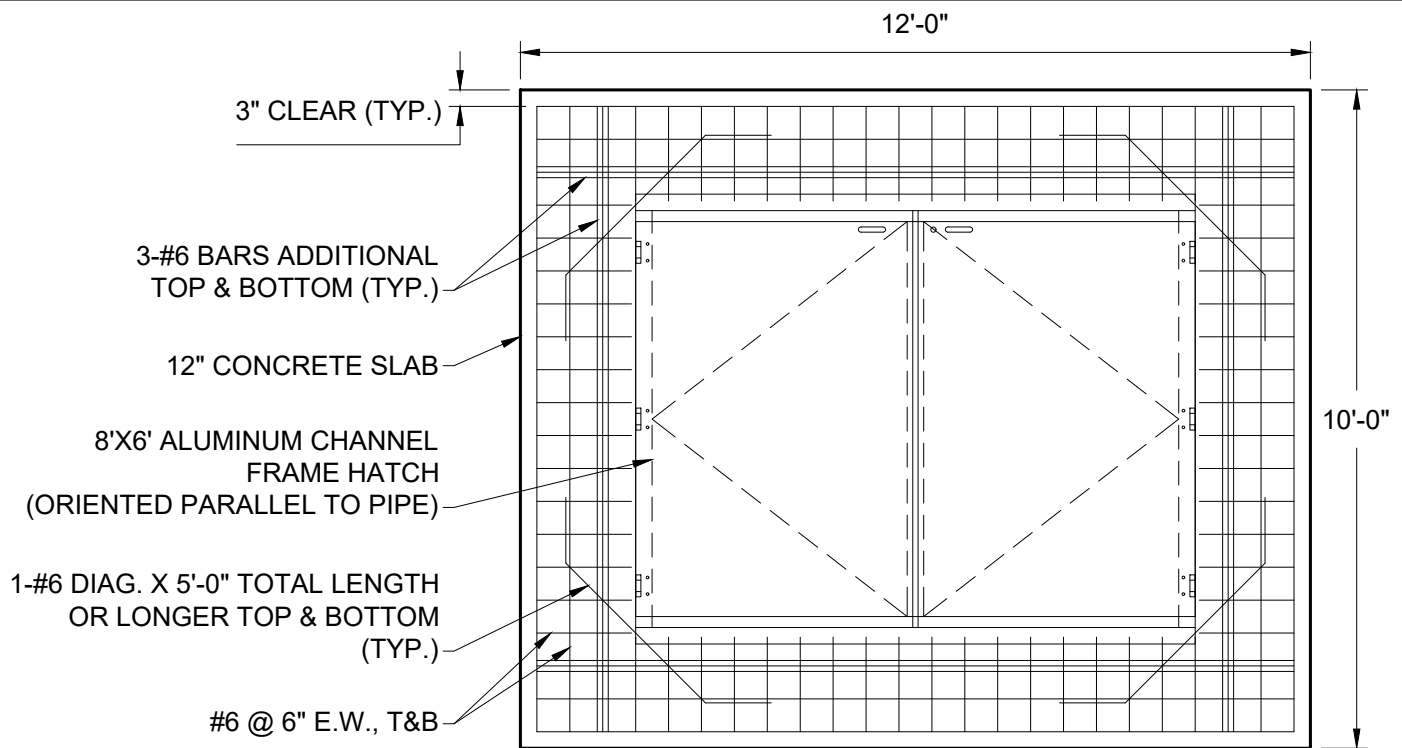

TOP SLAB

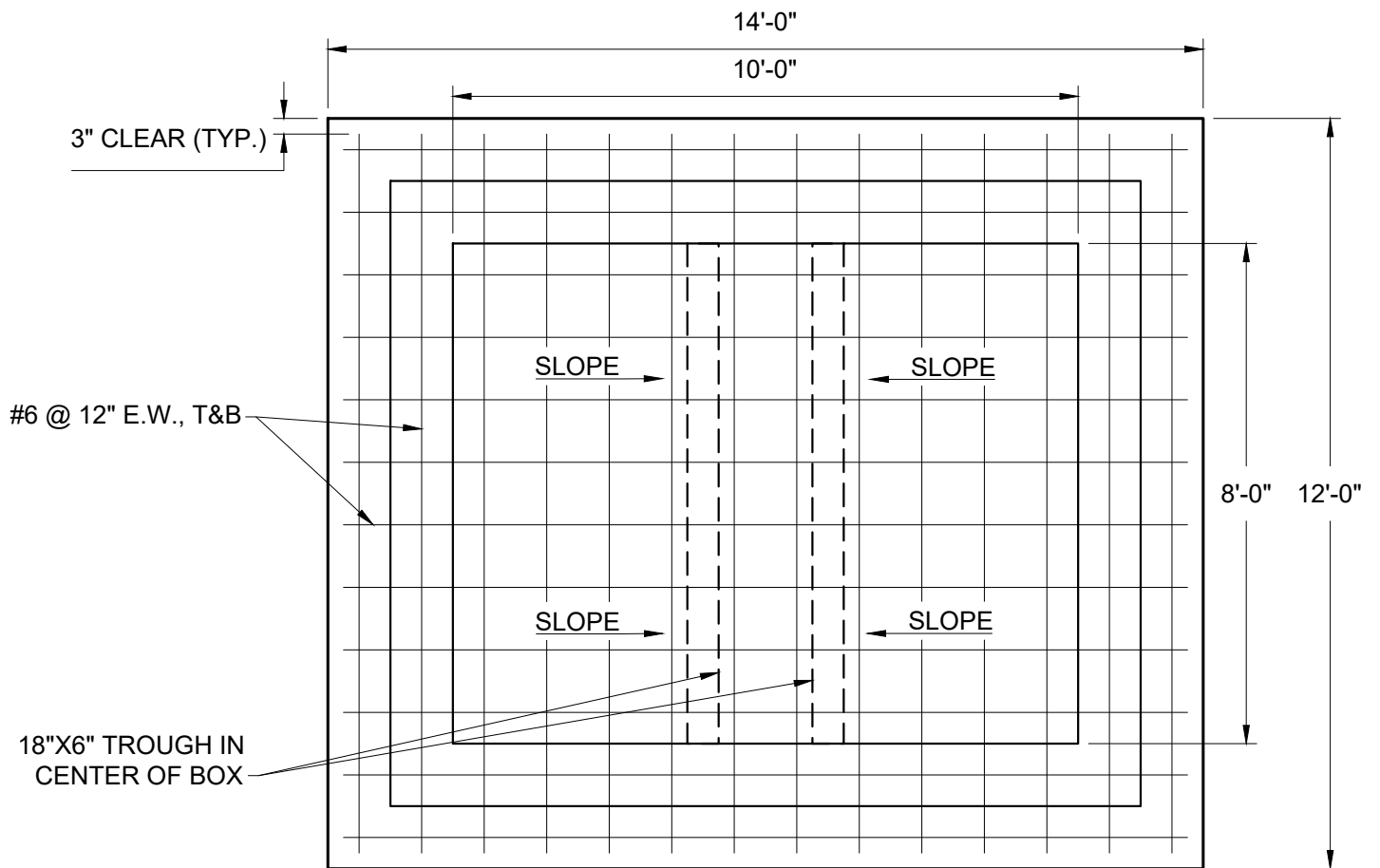

BOTTOM SLAB



CITY OF VIRGINIA BEACH - PUBLIC UTILITIES
STANDARD DETAILS

COMBINATION METER ASSEMBLY 10" AND SMALLER

SCALE:
NOT TO SCALE

DRAWING NO.
PU 8.5

SHEET NO.
3 OF 3

DATE: 10/2023

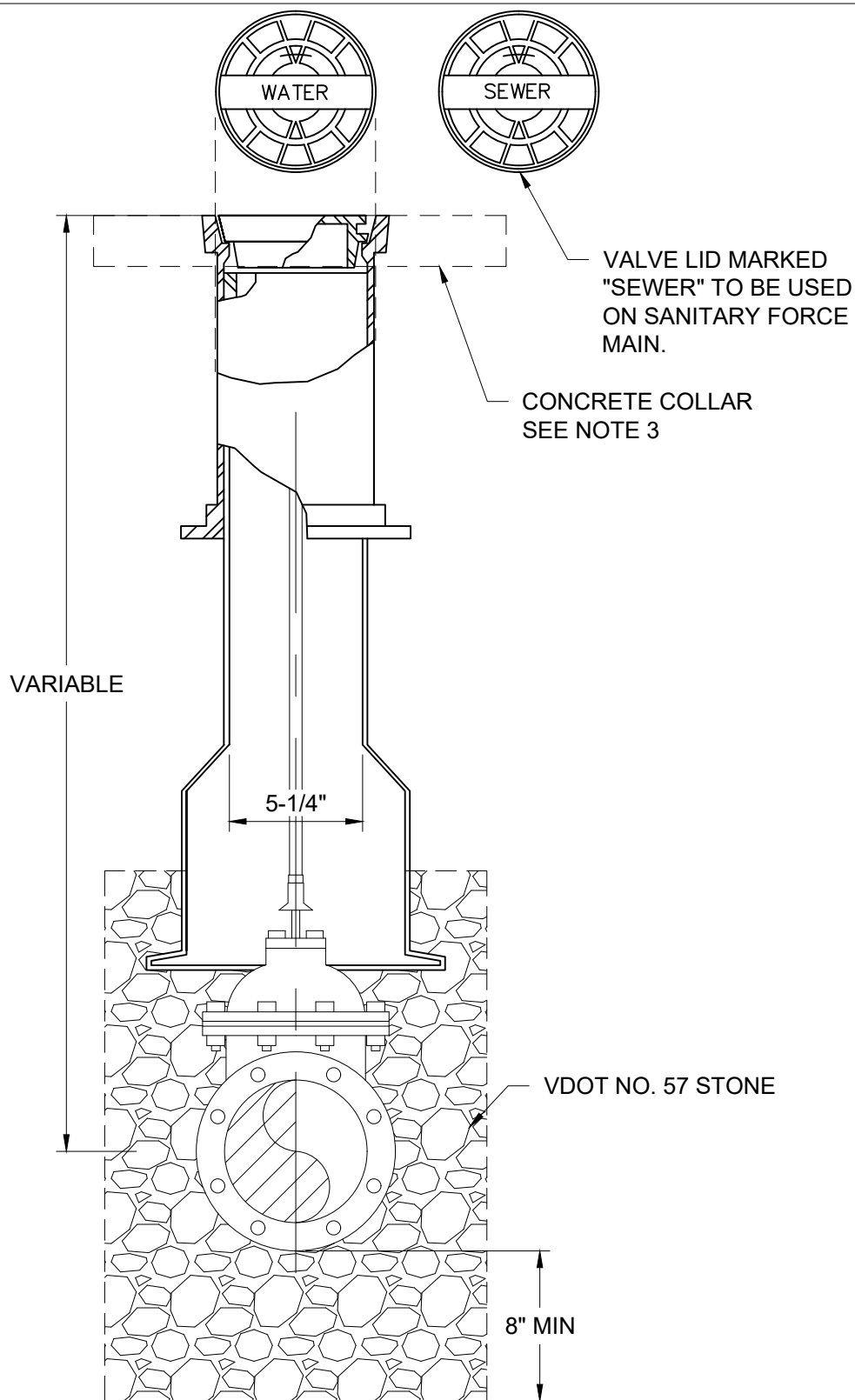

NOTES:

1. BUFFALO PATTERN, TWO-PIECE SLIDING TYPE, ADJUSTABLE VALUE BOX, 5-1/4" SHAFT.
2. THREADED BOXES NOT PERMITTED.
3. ADD 2' X 2' X 6" CONCRETE COLLAR FOR VALVE BOXES NOT WITHIN A PAVED AREA.



**Public
Utilities**

DATE: 10/2023

CITY OF VIRGINIA BEACH - PUBLIC UTILITIES
STANDARD DETAILS

VALVE BOX

SCALE:
NOT TO SCALE

DRAWING NO.
PU 8.6

SHEET NO.
1 OF 1

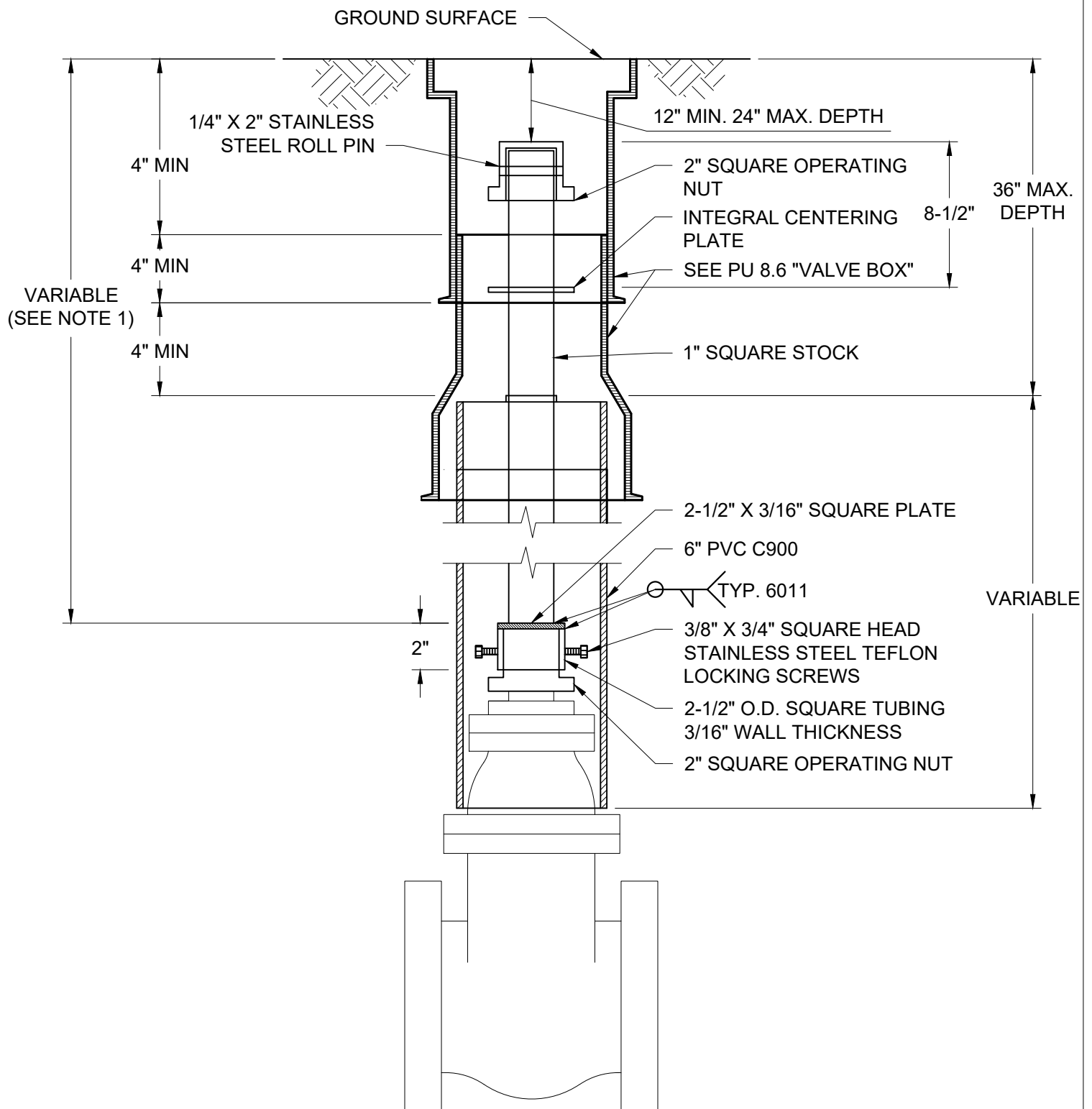

NOTE:

1. DEPTH GREATER THAN 5-FEET REQUIRES A STEM EXTENSION.
2. VALVE NUTS SHALL BE RED FOR WATER & BLACK FOR SEWER.

COLOR CODE

OWNER	BONNET	CAPS	BARREL
CITY	*	YELLOW	YELLOW
PRIVATE	BLUE	BLUE	RED
DRY (DRAFTING)	BLUE	BLUE	BLUE

*BONNET COLOR

1500+ GPM	LIGHT BLUE (RUST-OLEUM - MARLIN BLUE)
1000 - 1499 GPM	GREEN (RUST-OLEUM - SAFETY GREEN)
500 - 999 GPM	ORANGE (RUST-OLEUM - SAFETY ORANGE)
499 - GPM	RED (RUST-OLEUM - SAFETY RED)

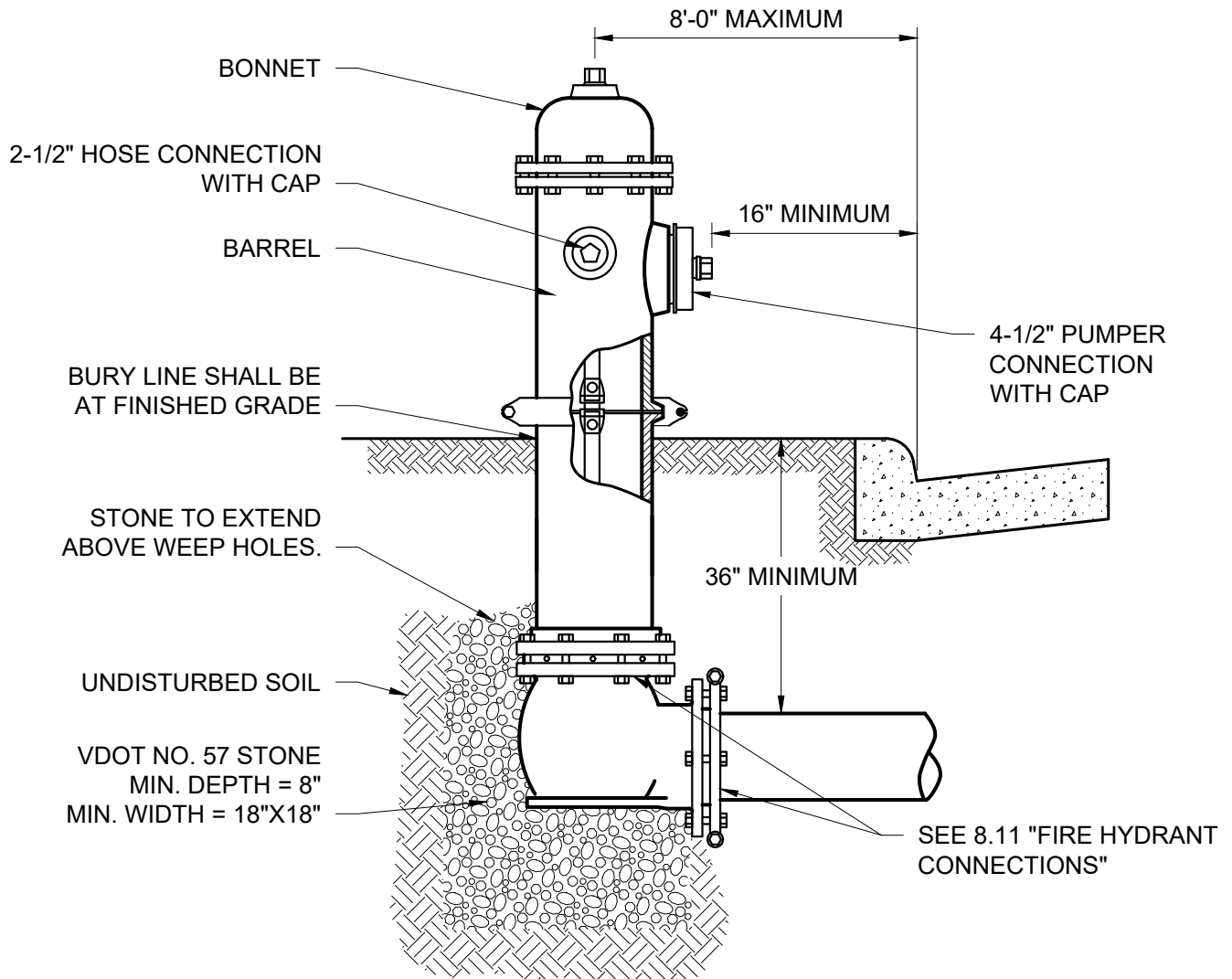

NOTES:

1. WHERE FIRE HYDRANT IS LOCATED BEHIND A DITCH, THE DITCH SHALL PIPED IN FRONT OF THE HYDRANT.
2. PROVIDE BLUE REFLECTIVE MARKERS IN PAVEMENT IN FRONT OF HYDRANT.
3. HYDRANT SHALL BE VERTICALLY PLUMB, PUMPER CONNECTION SHALL FACE 90° TO STREET & UNLESS OTHERWISE SPECIFIED.
4. WHERE NO CURB IS EXISTING OR PROPOSED, MAXIMIZE SET BACK WITH IN RIGHT OF WAY.
5. HYDRANTS NOT IN SERVICE MUST BE IDENTIFIED WITH APPROVED OUT OF SERVICE SIGN.



CITY OF VIRGINIA BEACH - PUBLIC UTILITIES
STANDARD DETAILS

FIRE HYDRANT SETTING

SCALE:
NOT TO SCALE

DRAWING NO.
PU 8.8

SHEET NO.
1 OF 1

DATE: 10/2023

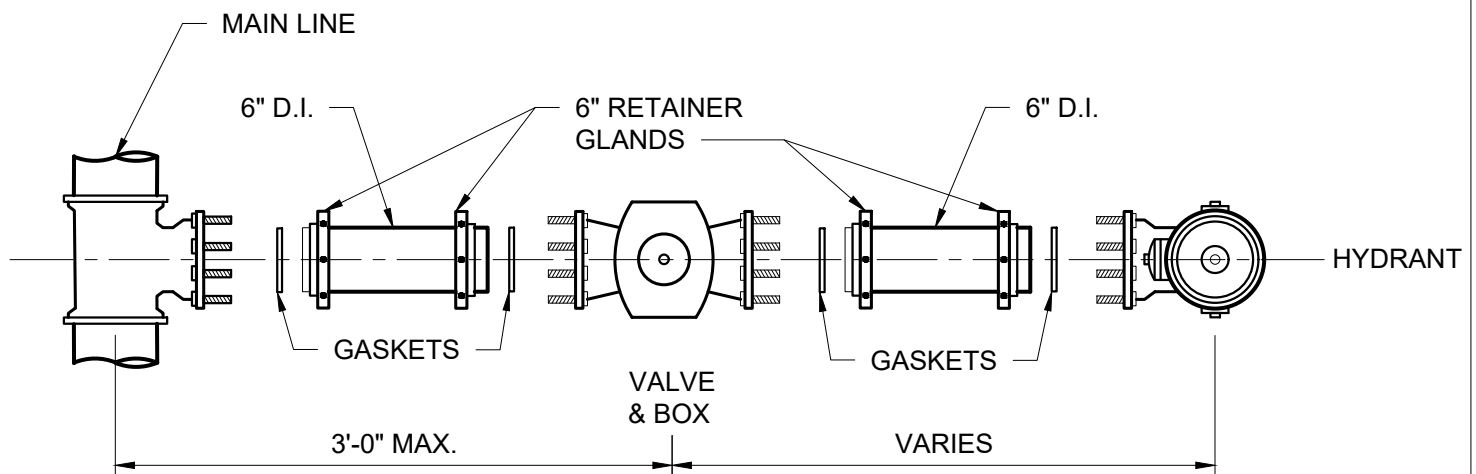

NOTES:

1. ALL HYDRANT CONNECTIONS MUST BE FIELD INSPECTED BY A PUBLIC UTILITIES INSPECTOR PRIOR TO BACKFILLING.
2. ALL JOINTS FROM MAIN LINE TO HYDRANT SHALL BE RESTRAINED VIA RETAINER GLAND, GASKETED RESTRAINT, OR SWIVEL ADAPTOR.



**Public
Utilities**

DATE: 10/2023

CITY OF VIRGINIA BEACH - PUBLIC UTILITIES
STANDARD DETAILS

FIRE HYDRANT CONNECTIONS

SCALE:
NOT TO SCALE

DRAWING NO.
PU 8.9

SHEET NO.
1 OF 1

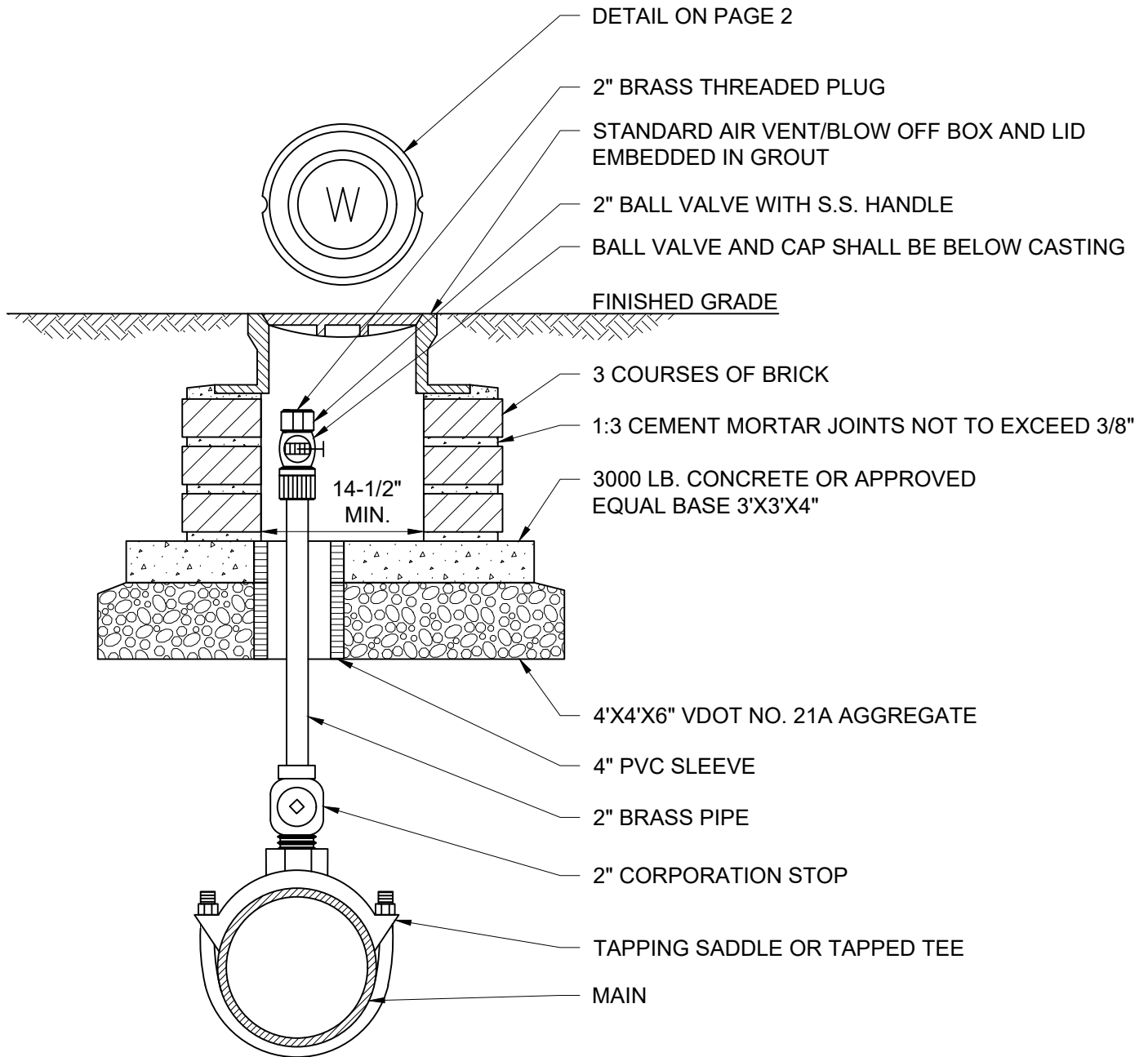

NOTE:

1. ALL APPURTENANCES FOR WATER MAIN ASSEMBLIES SHALL BE CONSTRUCTED OF NON-LEAD COMPONENTS



**Public
Utilities**

DATE: 10/2023

CITY OF VIRGINIA BEACH - PUBLIC UTILITIES
STANDARD DETAILS

MANUAL AIR VENT/BLOW OFF ASSEMBLY

SCALE:
NOT TO SCALE

DRAWING NO.
PU 8.10

SHEET NO.
1 OF 2

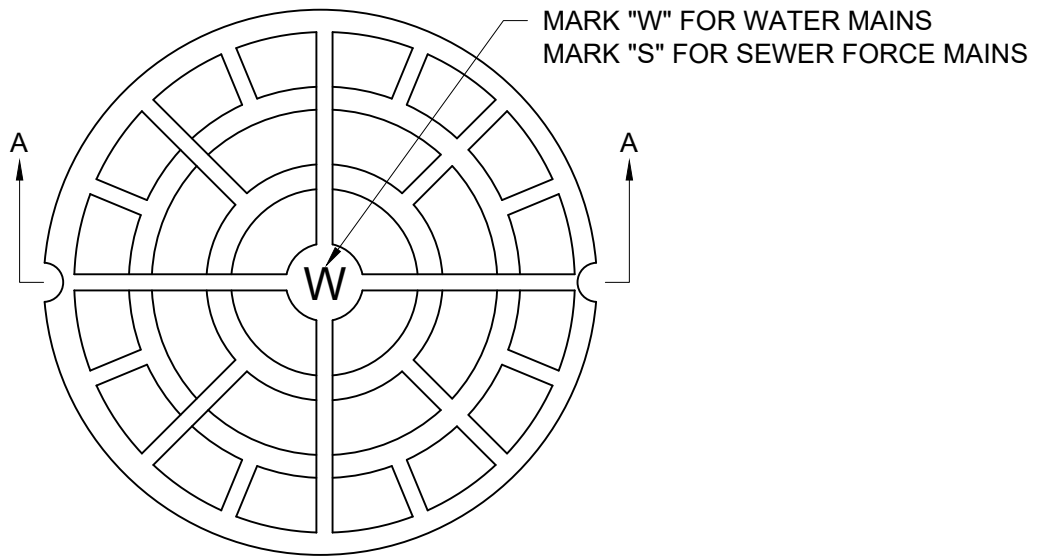

PLAN

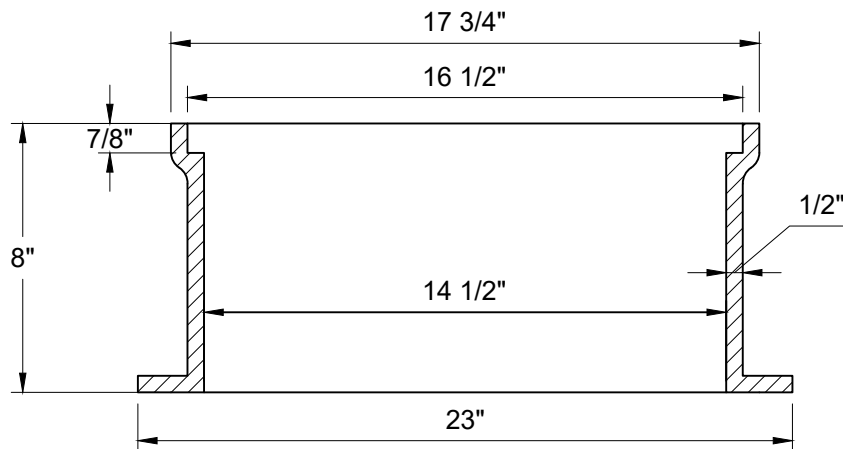
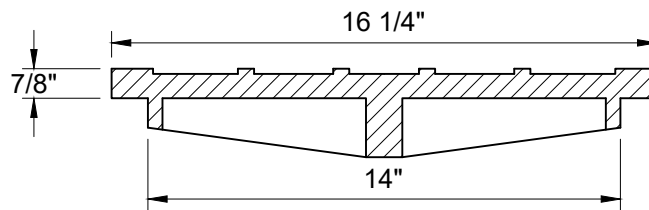

SECTION - AA



**Public
Utilities**

DATE: 10/2023

CITY OF VIRGINIA BEACH - PUBLIC UTILITIES
STANDARD DETAILS

MANUAL AIR VENT/BLOW OFF ASSEMBLY

SCALE:
NOT TO SCALE

DRAWING NO.
PU 8.10

SHEET NO.
2 OF 2

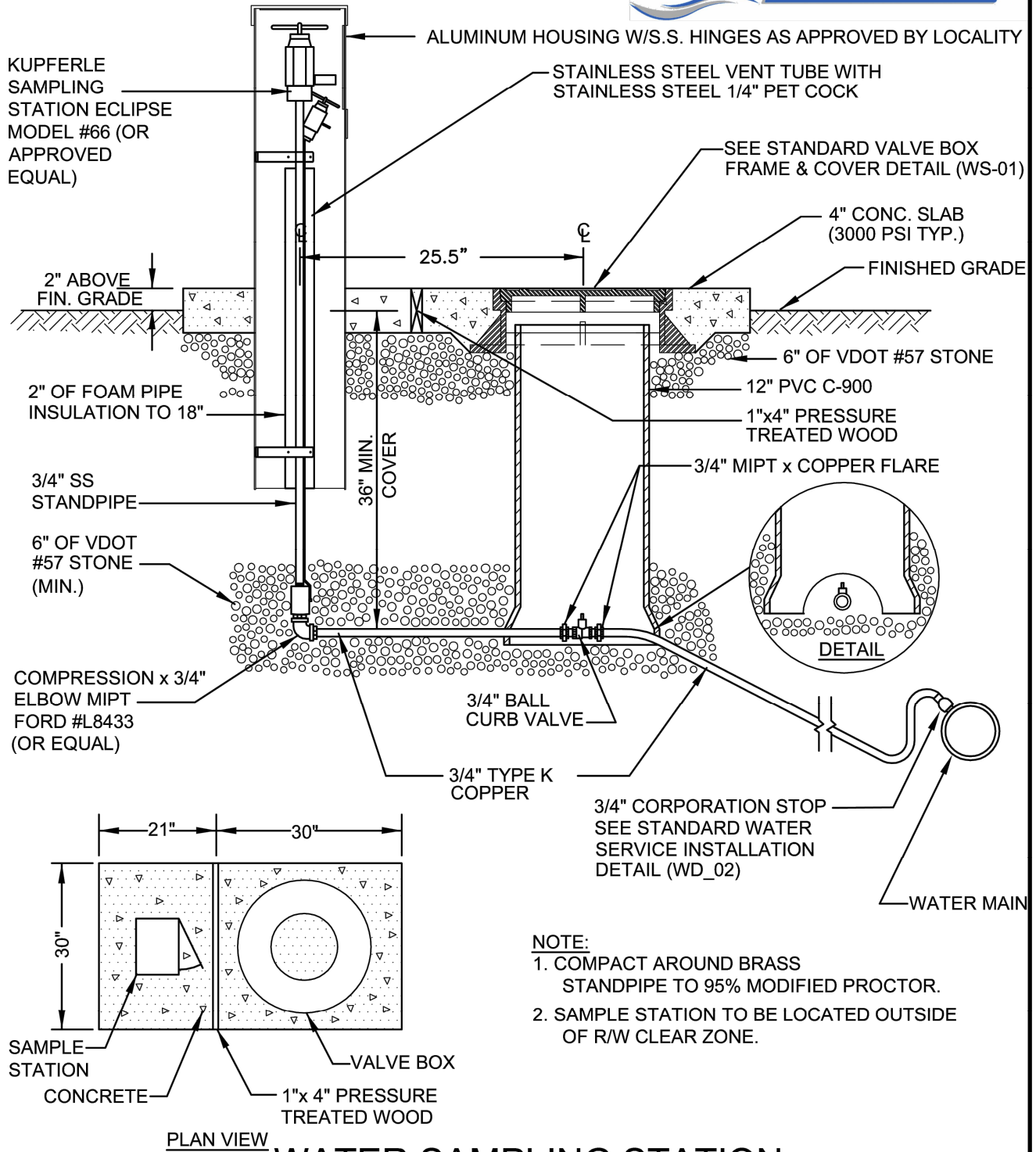

NOTE:

1. COMPACT AROUND BRASS STANDPIPE TO 95% MODIFIED PROCTOR.
2. SAMPLE STATION TO BE LOCATED OUTSIDE OF R/W CLEAR ZONE.

WATER SAMPLING STATION

NOT TO SCALE

REFERENCE
200, 801

CATEGORY
WATER

DATE
6/16

SHEET No.
1 OF 1

DETAIL No.
WD_13



**Public
Utilities**

DATE: 10/2023

CITY OF VIRGINIA BEACH - PUBLIC UTILITIES
STANDARD DETAILS

WATER SAMPLING STATION

SCALE:
NOT TO SCALE

DRAWING NO.
PU 8.11

SHEET NO.
1 OF 1

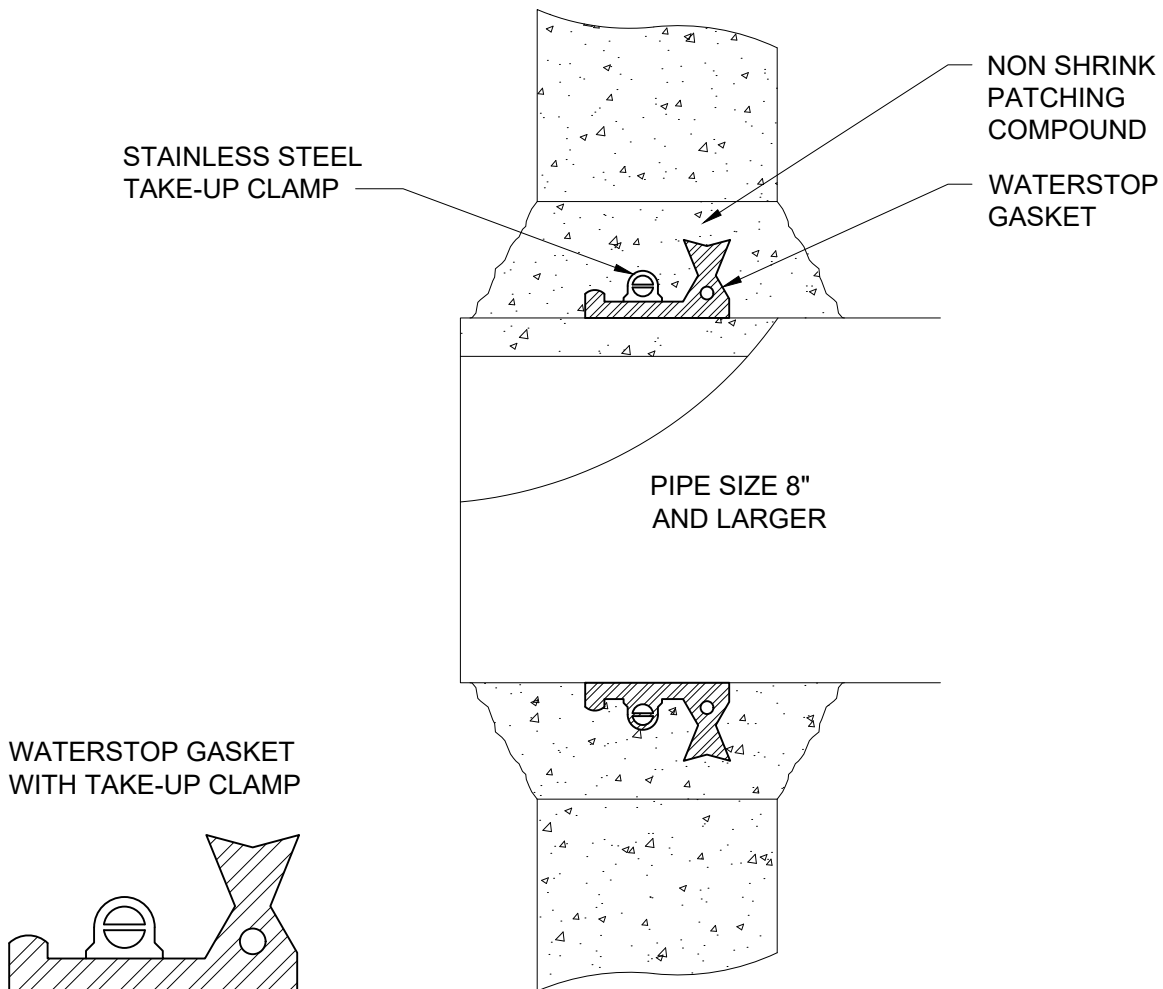

NOTES:

1. USE OF THIS DETAIL REQUIRES VARIANCE APPROVAL.
2. HOLE SIZE SHOULD BE NOT LESS THAN 3.5" GREATER IN DIAMETER THAN THE PIPE OUTER DIAMETER.
3. DETAIL APPLICABLE ONLY WHEN CORE DRILL IS NOT FEASIBLE.



Public Utilities

DATE: 10/2023

CITY OF VIRGINIA BEACH - PUBLIC UTILITIES
STANDARD DETAILS

WATERSTOP

SCALE:
NOT TO SCALE

DRAWING NO.
PU 9.1

SHEET NO.
1 OF 1

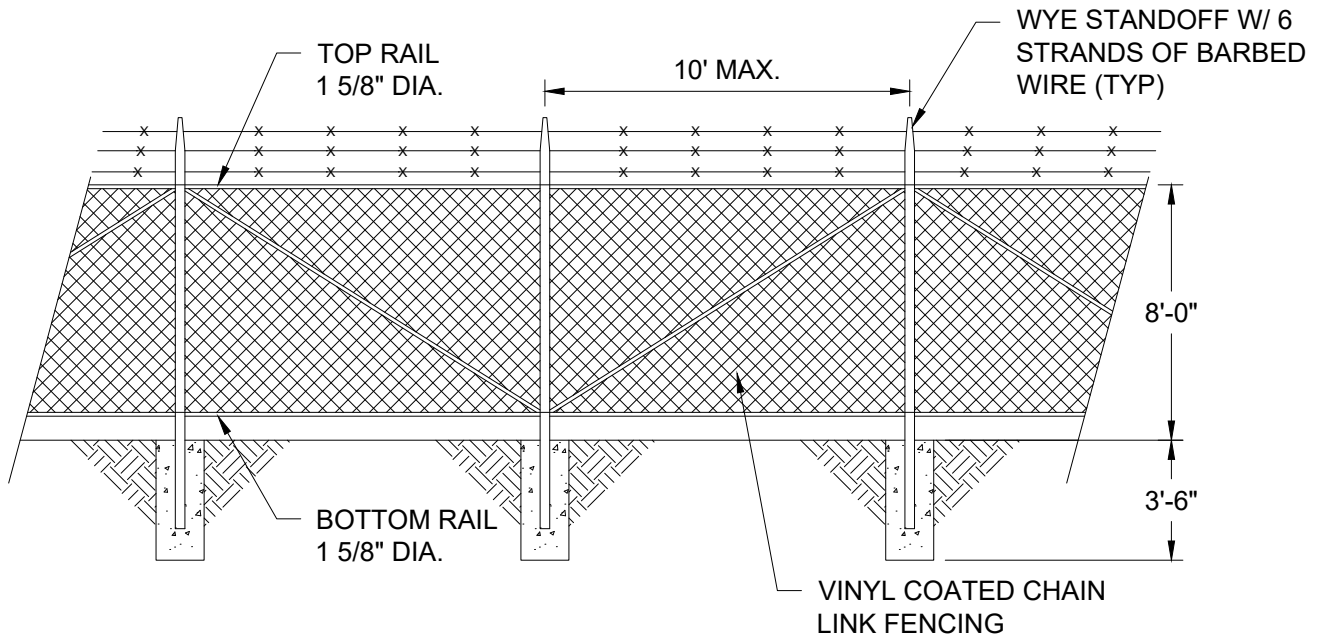
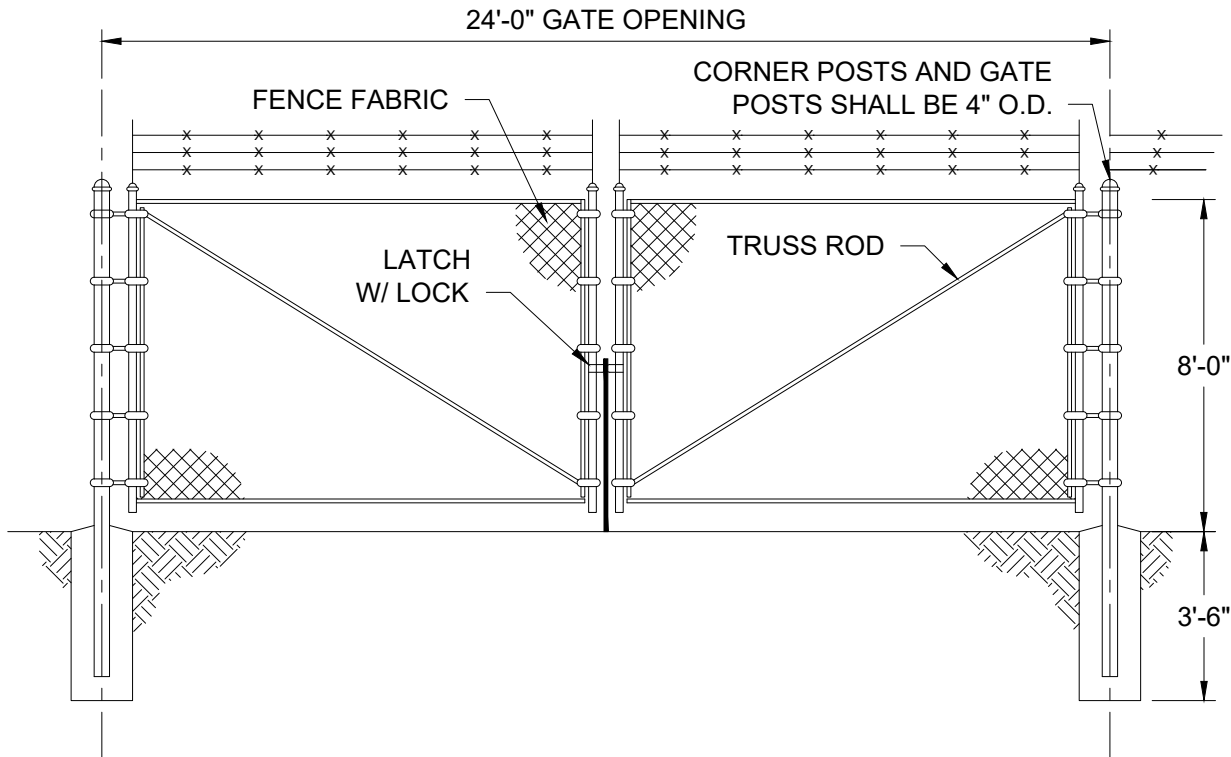

NOTE

1. CONTRACTOR SHALL INSTALL AN ADDITIONAL 3" DIA. POST WITH 3/8" DIA. STEEL BAR, LOCATED TO SECURE GATE IN AN OPEN POSITION 90 DEGREES FROM THAT SHOWN ABOVE. GATE SHALL SWING TOWARDS THE CITY'S PROPERTY.



**Public
Utilities**

DATE: 10/2023

CITY OF VIRGINIA BEACH - PUBLIC UTILITIES
STANDARD DETAILS

SECURITY FENCE

SCALE:
NOT TO SCALE

DRAWING NO.
PU 9.2

SHEET NO.
1 OF 2

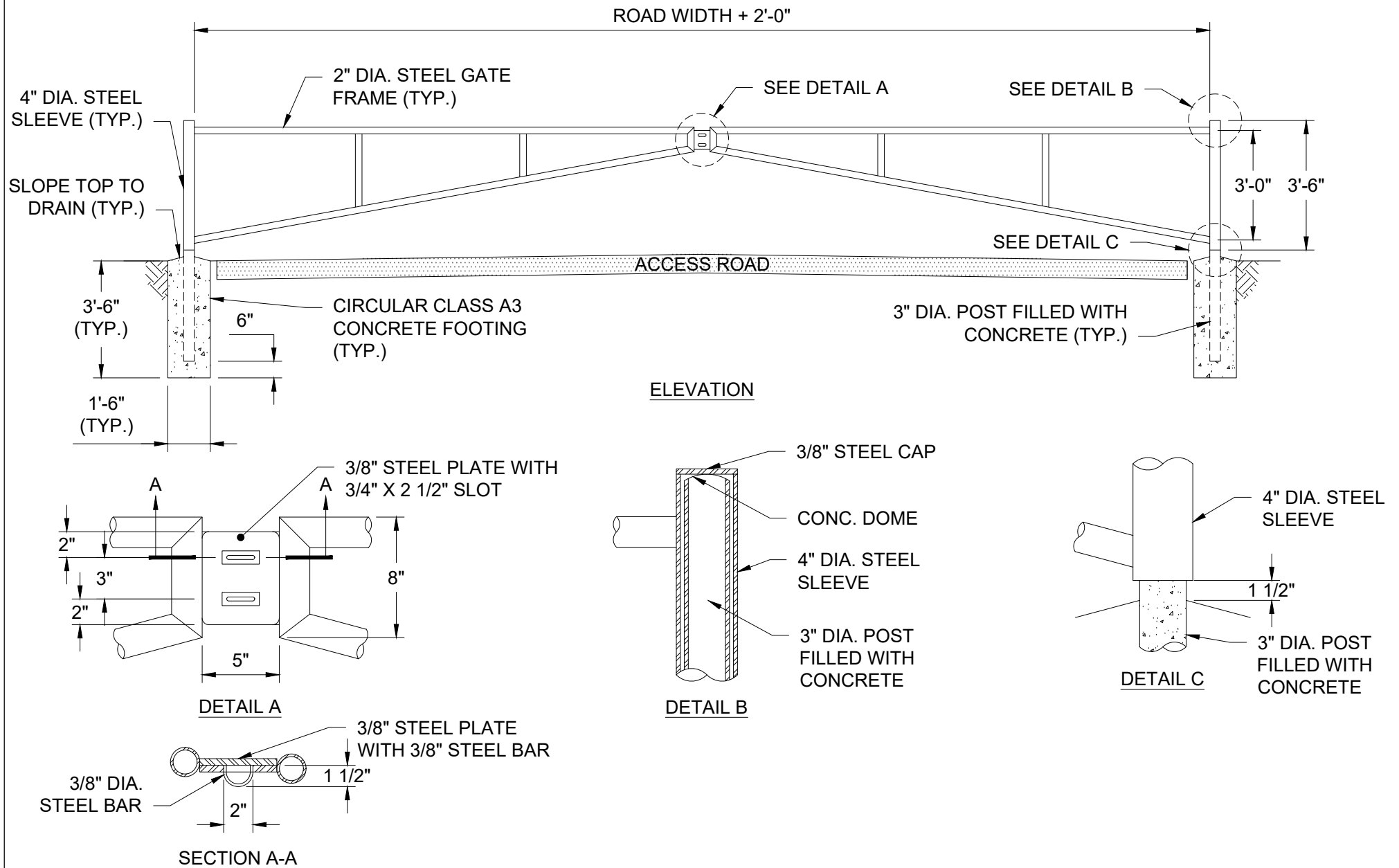

Public
Utilities

DATE: 10/2023

CITY OF VIRGINIA BEACH - PUBLIC UTILITIES
STANDARD DETAILS

SWING ENTRANCE GATE

SCALE:
NOT TO SCALE

DRAWING NO.
PU 9.3

SHEET NO.
1 OF 2

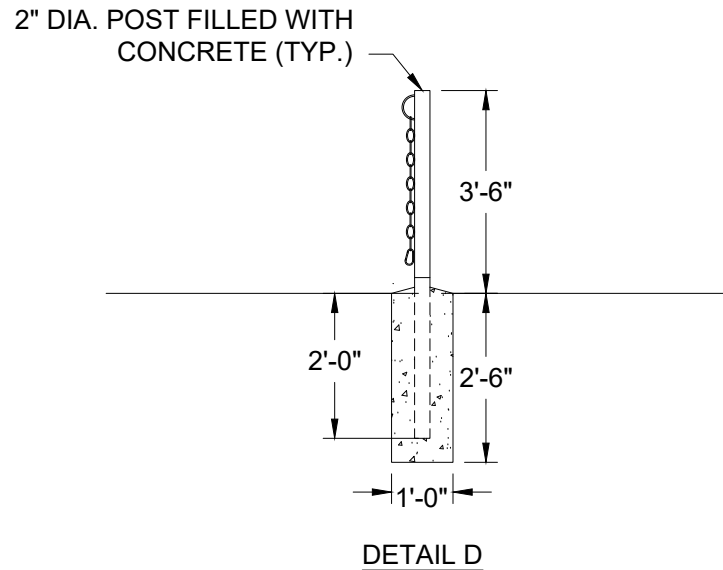

NOTES:

1. STEEL USED IN MANUFACTURE OF THE GATES SHALL BE HOT DIPPED GALVANIZED.
2. ALL WELDS SHALL BE 3/16" FILLETS ALL AROUND.
3. PIPE MATERIAL SHALL BE SCHEDULE 40 STEEL. DIAMETERS ARE NOMINAL PIPE SIZE.
4. CONTRACTOR SHALL INSTALL AN ADDITIONAL 3" DIA. POST WITH 3/8" DIA. STEEL BAR, LOCATED TO SECURE GATE IN AN OPEN POSITION 90 DEGREES FROM THAT SHOWN ABOVE. STEEL BAR IS TO BE MOUNTED IN A CONCRETE BASE AS SEEN WITH MAIN POST INSTALLATION.
5. GATE TIE DOWN POST TO BE VERIFIED AND APPROVED BY CITY.
6. PROVIDE TWO (2) 2" O.D. PIPES AND INSTALL WITH CONCRETE FOOTING (12" X 30" D) FOR TIE-DOWN WHEN GATE IS CLOSED. SEE DETAIL D.
7. SWING DIRECTION TO BE VERIFIED AND APPROVED BY CITY.
8. REFLECTIVE TAPE OR SIGN WILL BE MOUNTED ON FRONT OF GATE FOR NIGHT SAFETY.



**Public
Utilities**

DATE: 10/2023

CITY OF VIRGINIA BEACH - PUBLIC UTILITIES
STANDARD DETAILS

SWING ENTRANCE GATE

SCALE:
NOT TO SCALE

DRAWING NO.
PU 9.3

SHEET NO.
2 OF 2