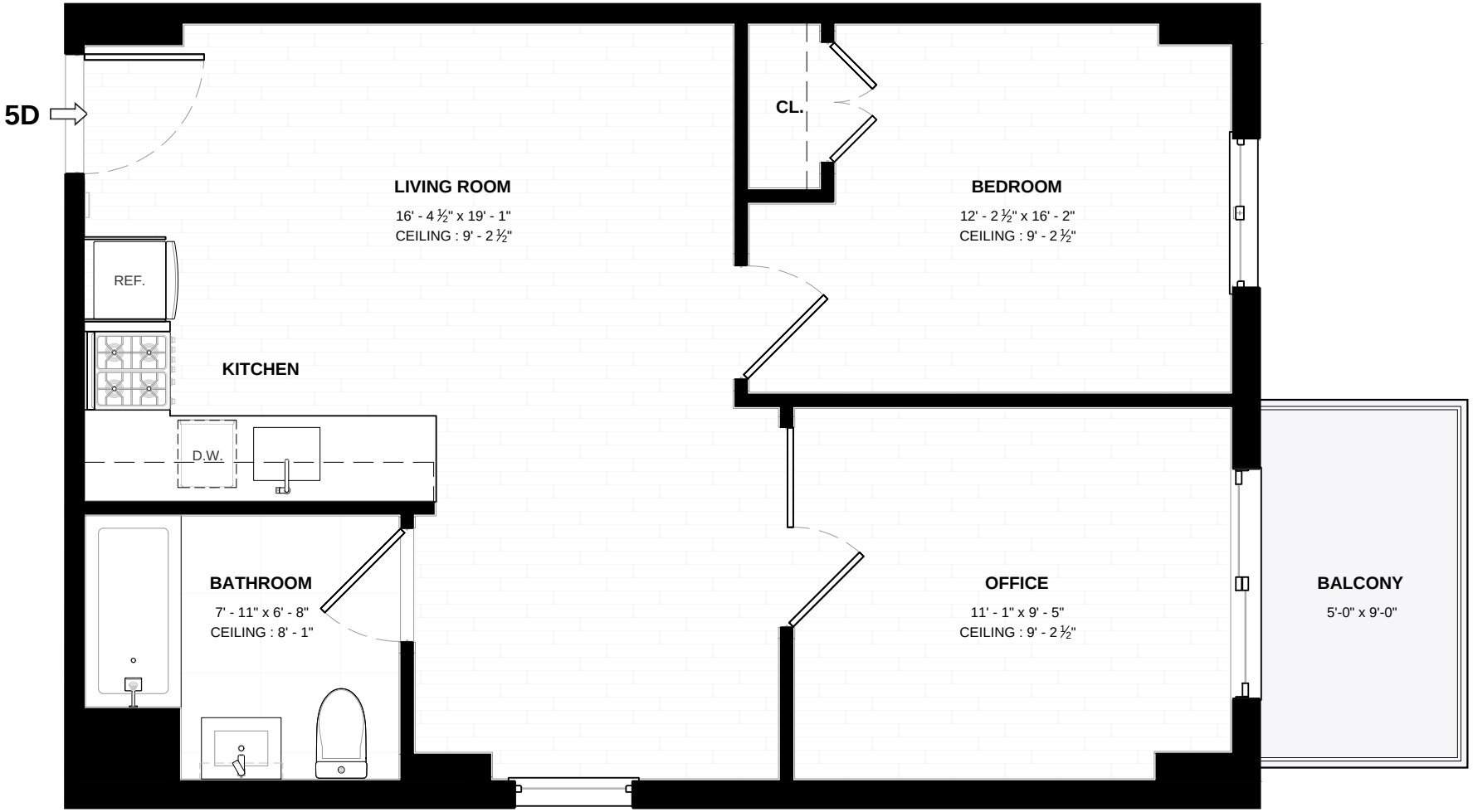

TIME EQUITIES INC.

323 EAST 19TH STREET, UNIT 5D

THIS FLOOR PLAN IS MATERIALLY ACCURATE WITHIN 2 INCHES.