

Four basketball players are featured in the foreground, wearing maroon jerseys with gold accents and the word "VALOR" in gold lettering. The player on the far left is holding a basketball with his right hand. The player next to him is also holding a basketball. The player in the center is looking directly at the camera. The player on the far right has his arms crossed. In the background, other players in white jerseys with "EVANGEL" on them are visible, along with a crowd of spectators in a gymnasium.

2024 EVANGEL MEN'S BASKETBALL MEDIA GUIDE

COMPETE WITH THE BEST

EXPERIENCE THE DIFFERENCE.

83,000 student-athletes

\$1.3B in scholarships

21 conferences

28 championships



120 W. 12th Street, Suite 700, Kansas City, Mo. 64105

naia.org #ExperienceNAIA #PlayNAIA

2024-25 EVANGEL BASKETBALL

TABLE OF CONTENTS

INTRODUCTION

Evangel Quick Facts	1
2024-25 Schedule	2
Media Information	3

SEASON OUTLOOK

Head Coach Bert Capel	5
Associate Head Coach Jackson Capel	7
2024-25 Season Outlook	8
2024-25 Evangel Roster	11

SEASON REVIEW

2023-24 Season Statistics	13
2023-24 Season Results	14
2023-24 Season Highs	15
Kansas Collegiate Athletic Conference	16

RECORD BOOK

Evangel Records	19
Opponent Records	20
Individual Records	21
National Individual Honors	27
Conference Individual Honors	28
Year-By-Year History	29
Coaching Records	30
Postseason History	31
Series Records	33
Year-By-Year Results	34

EVANGEL UNIVERSITY

Evangel President - Dr. Mike Rakes	46
Evangel University	48
Springfield Guide	49
The Story of Valor	50



Head Coach
Bert Capel



CREDITS

The **2024-25 Evangel University Men's Basketball Media Guide** was written, designed and edited by the Evangel Media Relations Office using Adobe InDesign and Adobe Photoshop software. Layout, design and editing by Issac Granado, Phillip Dowden and athletics media relations student workers.

COVER DESIGN

Rhett Hayward

PHOTOGRAPHY

Woodie Moore, Phillip Dowden, and Evangel Media Relations student workers.

QUICK FACTS

General Information

Location	Springfield, Mo.
Founded	1955
Enrollment	2,200
Nickname	Valor
Colors	Maroon and White
Arena	AGFinancial Arena
Affiliation	NAIA
Conference	Kansas Collegiate Athletic Conference
President	Dr. Mike Rakes
Athletic Director	TBA

Media Relations

Assistant Athletic Director	Phillip Dowden
Email	dowdenp@evangel.edu
Sports Information Director	Issac Granado
Office Phone	(417) 865-2815 x 7261
Cell Phone	(870) 841-0668
Email	granadoi@evangel.edu
Website	EvangelAthletics.com
Mailing Address	1111 N. Glenstone Ave., Springfield, MO 65802

Team Information

2023-24 Record	21-11
2023-24 KCAC Record	15-7
2023-24 Postseason	NAIA Elite Eight

Coaching Staff

Head Coach	Bert Capel
Career Record (Years)	66-30 (4th season)
Record At EU (Years)	same
Associate Head Coach	Jackson Capel
Associate Athletic Trainer	Tony Harris
Associate Athletic Trainer	Adam Geiger
Associate Athletic Trainer	Cierra Brumback
Associate Athletic Trainer	Maleah Sandy

Basketball History

First Year of Basketball	1957-58
Seasons	66
All-Time Record	1021-909 (.526)
Conference All-Time Record	432-262 (.620)
Conference Championships	7
NAIA National Tournament Appearances	16
NAIA National Championships	1 (2001-02)

2024-25 EVANGEL BASKETBALL

2024-25 SCHEDULE

Day	Date	Opponent	Location	Time
Friday	Nov. 1	Columbia College	AGFinancial Arena	7:30 p.m.
Tuesday	Nov. 5	College of the Ozarks	AGFinancial Arena	7:30 p.m.
Wednesday	Nov. 13	William Woods	AGFinancial Arena	7:30 p.m.
Saturday	Nov. 16	Friends*	AGFinancial Arena	2:00 p.m.
Wednesday	Nov. 20	Avila*	AGFinancial Arena	7:30 p.m.
Saturday	Nov. 23	at Tabor*	Hillsboro, Kan.	4:00 p.m.
Saturday	Nov. 30	Missouri Baptist	AGFinancial Arena	2:00 p.m.
Wednesday	Dec. 4	Saint Mary*	AGFinancial Arena	7:30 p.m.
Saturday	Dec. 7	at Bethel*	North Newton, Kan.	2:00 p.m.
Wednesday	Dec. 11	Ottawa*	AGFinancial Arena	7:30 p.m.
Saturday	Dec. 14	at York*	York, Neb.	2:00 p.m.
Tuesday	Dec. 17	MidAmerica Christian	AGFinancial Arena	6:00 p.m.
Friday	Dec. 20	Missouri Baptist	St. Louis, Mo.	3:00 p.m.
Saturday	Jan. 4	at McPherson*	McPherson, Kan.	2:00 p.m.
Wednesday	Jan. 8	Southwestern*	AGFinancial Arena	7:30 p.m.
Saturday	Jan. 11	Bethany*	AGFinancial Arena	2:00 p.m.
Wednesday	Jan. 15	at Avila*	Kansas City, Mo.	7:30 p.m.
Saturday	Jan. 18	Kansas Wesleyan*	AGFinancial Arena	2:00 p.m.
Wednesday	Jan. 22	at Oklahoma Wesleyan*	Bartlesville, Okla.	7:30 p.m.
Saturday	Jan. 25	at Sterling*	Sterling, Kan.	3:00 p.m.
Wednesday	Jan. 29	at Ottawa*	Ottawa, Kan.	7:30 p.m.
Saturday	Feb. 1	Bethel*	AGFinancial Arena	2:00 p.m.
Wednesday	Feb. 5	at Saint Mary*	Leavenworth, Kan.	7:30 p.m.
Saturday	Feb. 8	York*	AGFinancial Arena	2:00 p.m.
Wednesday	Feb. 12	at Southwestern*	Winfield, Kan.	7:00 p.m.
Saturday	Feb. 15	at Bethany*	Lindsborg, Kan.	3:00 p.m.
Wednesday	Feb. 19	Oklahoma Wesleyan*	AGFinancial Arena	7:30 p.m.
Saturday	Feb. 22	Sterling*	AGFinancial Arena	3:00 p.m.
Wednesday	Feb. 26	KCAC Quarterfinals	Campus Sites	TBA
Saturday	Mar. 1	KCAC Semifinals	Campus Sites	TBA
Monday	Mar. 3	KCAC Championship	Park City, Kan.	TBA
	March 14-15	NAIA Championship-Opening Round	Campus Sites	TBA
	March 20-25	NAIA Championship-Finals	Kansas City, Mo.	TBA

*KCAC Game

All game times are CST and subject to change

EVANGELATHLETICS.COM | OFFICIAL WEBSITE OF EVANGEL ATHLETICS

EvangelAthletics.com is the official online home of all 14 of Evangel's varsity teams. Designed by SIDEARM Sports, the responsive site allows fans and media to have all of the necessary information about the Valor whether viewing on a computer, tablet or another mobile device. The website contains news, schedules, rosters and other biographical information about Evangel coaches and student-athletes. Links for live stats and live video are easily accessible.



2024-25 EVANGEL BASKETBALL

ATHLETIC COMMUNICATIONS



Phillip Dowden

Associate Athletic Director/External
9th Season
Missouri Southern '08
dowdenp@evangel.edu
417.865.2815 x7260



Issac Granado

Sports Information Director
4th Season
College of the Ozarks '21
granadoi@evangel.edu
417.865.2815 x7261

AGFINANCIAL ARENA

Evangel University broke ground on the 70,000-square-foot AGFinancial Arena on October 28, 2023. The state-of-the-art sports complex will host the university's basketball, volleyball, football, and soccer programs.

The arena portion of the facility is 40,000 square feet and will include a home-game court and two full cross courts for practices and tournaments, a VIP lounge and box suites, a concourse with concessions and gathering spaces, support and staffing offices, locker rooms, and meeting rooms. Seating capacity is expected to be around 1,300.

The Randy Rowden Training Facility will occupy 30,000 square feet on the south side of the Valor Center, and will include VIP box seating overlooking the north end zone of Coryell Field. The facility will house Evangel's football and soccer programs, as well as athletic director's offices and operations. It will also include a state-of-the-art strength training room, athletic medicine hub, and a 2,500-square-foot multipurpose room for campus events and meetings.

AGFinancial Arena's south entrance plaza will serve as a student venue for pre- and post-game gatherings, and additional parking for the venue will be developed near its north entrance.

AGFinancial Arena, including the Randy Rowden Training Facility, are two major projects included in Evangel's Here. Now. campaign, a \$24 million fundraising effort launched this summer. Other projects include the complete remodel of Walther Hall dormitory and the installation of an artificial turf lighted intramural field.

Collectively, these projects represent the first major building effort on Evangel's campus since the construction of the Ralph M. Riggs Administration Building in 2009.

MEDIA SERVICES

Evangel University Athletic Media Relations will provide game previews, game box scores, cumulative statistics, media guides and game programs for each Valor home game. Complete game statistics will be available approximately 20 minutes after the conclusion of each game. The EU Athletic Media Relations Office is located inside the Ashcroft Center near the east entrance. Contact the Evangel Athletic Media Relations Office at (417) 865-2815 ext. 7261 during the day.

MEDIA INFORMATION

MEN'S BASKETBALL HISTORY

First Year of Basketball:	1957-58
Season of Basketball:	65
All-Time Record:	1,021-909 (.526)
Conference All-Time Record:	432-262 (.620)
Conference Championships:	7
NAIA II National Tournament Appearances:	7
NAIA I National Tournament Appearances:	8
NAIA National Championships	1 (2001-02)

MEDIA CREDENTIALS

All credentials will be issued to working media and should be requested through the Evangel Athletic Media Relations Office as early as possible.

WORKING AREA

The press area at the Ashcroft Center is located courtside. All media may enter through the west entrance. Questions regarding press availability or requests for credentials should be made through the Evangel Athletic Media Relations Office.

RADIO AND TELEVISION RIGHTS

Evangel provides one courtesy line for the official visiting radio outlet. If any additional lines are needed, contact the Evangel Athletic Media Relations Office at least one week in advance to make arrangements. A charge may apply to accompany other lines. Television stations should coordinate all plans through the Media Relations Office. Rights are subject to restrictions set forth by Evangel University.

PHOTOGRAPHERS

All photographers must have their photo passes visible at all times and must shoot from designated areas on the sidelines. Photographers are not allowed in the team areas at any time unless prior arrangements have been made.

FOLLOW THE VALOR ONLINE

Fans of Evangel Athletics can follow their favorite teams online at the official athletics website for Evangel University at EvangelAthletics.com or on any of the social media channels.

WATCH THE VALOR

Live video for all Evangel home contests is available through the **Evangel Sports Network** in conjunction with the **KCAC Conference Network**. Live video is also provided for select road games; EvangelAthletics.com will have links for road games, but for best practice check the website of the host school for prices and availability.

NATIONALLY RECOGNIZED



The Evangel University Athletic Communications office has won multiple awards since 2016, as a member of NAIA-SIDA and from the College Sports Information Directors of America (CoSIDA). Both organizations have honored Evangel in the areas of communications, including multiple sports winners in the best media guide, best media guide cover, as well as other communication categories such as seasonal schedule poster, graphic design, game program, game program cover, and even best "in-game call."

2024-25 EVANGEL BASKETBALL

EVANGEL SPORTS NETWORK

EVANGEL SPORTS NETWORK

Evangel Athletics has built an internal network to stream more than 90 home events yearly since 2016-17. The athletic department has spearheaded the effort that partners with local professional talent and Evangel students to produce nearly every game. Evangel Athletics manages all aspects of radio, television, and digital rights.

Since 2019 the Evangel University Athletics Department has partnered with Mediacom to produce several home games that are simulcast on the Evangel Sports Network and the KCAC Conference Network platforms. MC22 produces and helps air a number of football, volleyball, basketball, baseball, and softball games each year.

KCAC CONFERENCE NETWORK

The KCAC Network is the official digital network of the Kansas Collegiate Athletic Conference. It will encompass all original programming from the KCAC.

The KCAC Network is available on your desktop and mobile/tablet devices. The official website of the KCAC Network is www.kcacnetwork.com, while the KCAC app is available for iOS in the App Store and Android on Google Play. Mobile devices, including iPhones, iPad, and Android, will work with the default web browser.

Devices should be kept up to date and connected to a reliable data connection for optimal playback. Apple users and owners of an AppleTV device can 'throw' the webcast from their iPhone or iPad using the AirPlay feature. Computer users can output their display directly to an HDMI signal if supported; otherwise, a converter may be required. These options may require advance setup, and we suggest using an 'On Demand' archive to test prior to watching a live event.

ADDITIONAL MEDIA COVERAGE

Evangel teams enjoy media coverage both locally, regionally, and nationally. In addition to appearing live on regional TV.

Local media coverage of Evangel also includes regular coverage on local television stations KY3 (NBC Affiliate) and KOLR 10 (CBS Affiliate). Local radio stations also provide coverage, including coaches' interviews weekly with Zimmer Communications Jock 96.9 FM station, an ESPN Radio affiliate.



>>> Evangel athletics has a broadcast team that has included Hall of Fame broadcasters Don West, Tom Mast, and veteran Corey Riggs, John Miller, and Phillip Dowden.



MEDIA OUTLETS

SPRINGFIELD NEWS-LEADER

Wyatt Wheeler • Sports Editor
651 N Boonville Ave, Springfield, MO 65806
Phone: (417) 837-1345
Email: sports@news-leader.com

KOLR, Channel 10 - CBS

Dan Lucy • Sports Director
2650 E. Division, Springfield, MO 65803
Phone: (417) 862-1010
Email: dlucy@kolr10.com

KY3, Channel 3 - NBC | KSPR, Channel 33 - ABC

Sully Engels • Sports Director
999 W Sunshine St, Springfield, MO 65807
Phone: (417) 268-3200
Email: sengels@ky3.com

KWTO FM 96.9/99.9 (The Jock)

Tom Ladd • Station Director
3000 E. Chestnut Expressway,
Email: production@radiospringfield.com



>>> Coverage of Evangel Basketball has all of its home games streamed Evangel Sports Network as well as several games on Mediacom 22. MC22 also simulcasts all games on the KCAC Conference Network as part of a partnership with the Evangel Athletic Department.



HEAD COACH | 4TH SEASON | EVANGEL '05

Bert CAPEL

Head Coach Bert Capel enters his fourth season at the helm of the Valor Men's Basketball team in the 2024-25 season.

Capel has enjoyed success in his first three seasons, leading the team to a trio of national tournament appearances, the first time making it to the national tournament in three consecutive years since the six year postseason run from 2009-15.

Last season, Capel led the Valor to their farthest finish since the 2002 national championship season, helping push the Valor to an Elite Eight finish where they fell to the number-one overall seed, Grace, by a slim margin, after a cinderella run as a 15-seed.

A member of Evangel's 2002 NAIA National Championship team during his standout playing career, Capel is the eighth head coach in the 67-year history of the EU men's basketball program after being selected to replace Hall of Famer Steve Jenkins, who announced his retirement after 39

years at the helm.

Capel brings a wealth of coaching experience from multiple levels to the Evangel staff, including a total of six seasons spanning two separate stints on Jenkins' bench. Prior to his return to EU in 2019, Capel spent nine seasons at the NCAA Division I level on the coaching staffs at Florida State and Stetson, in addition to one year as an assistant coach at the junior college level with Jacksonville College.

From 2019-21, Capel played a pivotal role in elevating Evangel's on-court success, including helping EU post a 10-win turnaround in 2019-20, marking its best single-season win improvement in 14 years. Evangel also earned its first postseason berth in five years in 2020, before garnering votes in the NAIA's Top 25 poll for the first time since 2015.

Prior to returning to Springfield, Capel spent six seasons as a full-time Division I assistant at Stetson, where he helped lead the Hatters to improved win totals in four of his first five seasons, as well as their first Atlantic Sun Conference Championship game appearance in 2016. He also helped coordinate Stetson's recruiting efforts, pre-and-postseason individual workouts and conditioning programs

and managed the Hatters' summer camps.

Capel made the move to Stetson after serving as an assistant coach at Jacksonville (Texas) College for the 2012-13 season. Prior to joining the Jaguars staff, Capel was a graduate assistant (2009-11) and the recruiting assistant (2011-12) at Florida State for a total of three seasons. During his time at FSU, he was a part of the school's first ACC Tournament championship and three-consecutive NCAA Tournament appearances, including a trip to the Sweet 16 in 2011.

Capel began his coaching career at Evangel in 2005, joining Jenkins' staff as an assistant. EU posted four-straight 20-win seasons, appeared regularly in the NAIA Top 25 poll and made two NAIA National Tournament trips, including a Sweet 16 appearance in 2008.

As a player for EU from 2000-04, Capel helped usher in perhaps the most successful periods in program history as part of a banner career that saw the Kentucky native earn All-Heart Conference honors. In all, he scored 1,060 points and grabbed 456 rebounds to help EU claim two regular-season Heart titles. Most notably, he was a member of

2024-25 EVANGEL BASKETBALL



THE CAPEL FILE

HOMETOWN

Florence, Ky.

FAMILY

Wife Stacy
Children Myla, Kinzli, Dru

EDUCATION

Evangel '05
Bachelor of Science
Evangel '08
Master of Arts
Florida State '11
Master of Science

CAREER TIMELINE

2005-09	Evangel University Assistant Coach
2009-11	Florida State University Graduate Assistant
2011-12	Florida State University Recruiting Coordinator
2012-13	Jacksonville (Texas) College Assistant Coach
2013-19	Stetson University Assistant Coach
2019-21	Evangel University Assistant Coach
2021-Present	Evangel University Head Coach

Evangel's 2002 national championship team that finished 35-1 and was consistently the NAIA's top-ranked squad throughout the season.

A graduate of Heritage Academy in Florence, Ky., Capel was inducted into the Northern Kentucky Sports Hall of Fame in 2012 for his accomplishments in both basketball and baseball. He earned his Bachelor of Science from Evangel in 2005, a Master of Arts at Evangel in 2008, and a Master of Science from Florida State in 2011.

Capel and his wife, Stacy—a former Evangel volleyball student-athlete and a 2005 EU alumna—are the parents of two daughters, Myla and Kinzli, and one son, Dru.



COACHING STAFF

Jackson CAPEL

ASSISTANT COACH

Third Season
Evangel '09



First-year Evangel men's basketball coach Bert Capel wasted little time in selecting the first member of his coaching staff, announcing the addition of **Jackson Capel** as assistant coach in April 2021.

"I'm excited that Jackson will be joining our staff, working alongside me to continue the tradition of excellence here at Evangel," Bert Capel said. "He's already had a significant impact on this program as a player, and I look forward to having him share his passion for EU with our student-athletes."

Jackson Capel, the younger brother of the new EU head coach, returns to his alma mater where he was a three-time NAIA All-American and remains the program's all-time leading scorer (2,337). A four-time All-Heart of America Athletic Conference selection, he still holds several Evangel records, including most three-pointers in a game, single-season, and career.

After earning his degree from EU, he played professionally for nine seasons in Spain, Germany, and Switzerland. He was part of a championship team in the Spanish LEB Gold League during the 2016-17 season and was named to Eurobasket.com all-league teams in Germany and Switzerland.

Most recently, he served as an assistant coach at NCAA Division II member Palm Beach Atlantic University during an abbreviated 2020-21 season.

Before heading to PBA, Capel spent two seasons as an assistant at Indiana University-East, where the Red Wolves went 23-10 and 26-9 with back-to-back trips to the NAIA National Tournament. Prior to his time at IU-East, he coached one season at Cincinnati Christian in the River States Conference.

Capel has also been inducted into the Evangel Hall of Fame (2020) and the Northern Kentucky Sports Hall of Fame (2019). He graduated from Evangel in 2009 with a degree in business management and earned his master's degree from the University of the Cumberland in 2020.



MIXING IT UP

**VALOR LOOK TO BUILD CHEMISTRY WITH
MIX OF RETURNERS AND NEWCOMERS IN 2024-25**



Since becoming the head coach of the Valor Men's Basketball team back in 2021, Bert Capel has brought a trio of winning seasons to the program, as he looks to continue that trend with his youngest group in 2024-25.

After pushing his teams to three consecutive postseason appearances, including a Cinderella run last season and an NAIA Elite Eight finish, the highest in Evangel history since the 2002 national championship, Coach Capel has successfully taken the reigns from legendary head coach Steve Jenkins. The Valor finished 21-11 last season, their first year in the KCAC, and although it was the least amount of wins for a Capel-coached squad, they also finished the highest out of all of his teams.

The departure of Josh Pritchett, former NAIA All-American, as well as Bryce Hunt, Jace Coffie, and Broc Smith will play a factor in the upcoming season. When asked about the transition from last year to this year, head coach Bert Capel stated, "I feel like this year will be a lot different than in the past, mainly because we

lost quite a few guys who were here when I first started." Evangel returns eight players who earned time last season, including starters Manrique Alvarado, Garrett Davault, Stephen Salvi, and Josh Mason. Alvarado, a senior from Costa Rica, averaged 8.4 points and 3.4 assists per game from the point guard spot, while Davault, a junior from Norwood, Mo., was Evangel's second leading scorer (15.4) and pulled down 4.2 rebounds per game. Seniors Salvi and Mason both played well from the guard position, with Mason averaging 10.4 ppg and Salvi averaging 4.7 ppg.

Also returning this season after earning time last year is Carson Cavalier, a senior from Waynesville, Missouri. The three point specialist made a huge impact late last season, leading Evangel in scoring against Grace College, hitting seven in the elite eight matchup. The stretch big, Logan Rodgers, returns for his last season. The Ohio native competed in 30 games. Defensively, Ty Campbell returns and looks to make his mark and earn more playing time. Other returners who will look to earn time are Jarren Harrell, Kaleb Wofford, Troy

2024-25 EVANGEL BASKETBALL

Peitzman, and Ty Lyon.

After sitting out last season as redshirts, Harrison Doennig (Kickapoo), Isaac Wootton (Edmund, Okla.), Cole Griesemer (Hillcrest), Cade Sutton (Bunker) and Luke Foster (Rolla), all will make a big impact for the Valor squad. "Doennig and Foster both bring size in the paint for us, which we will need after losing two huge pieces (Hunt/Coffie) to graduation last year," head coach Capel stated. "Wootton is one of those players who will be really, really good and is looking to put it all together. Sutton is a long, athletic guard who can jump out of the gym, and Griesemer is the same, both hard workers and guys who want to make an impact."

Joining the Valor as transfers this year is Kent Carroll (Tabor), Dane Foster (Lincoln Land CC), and Bryce Ware (Jacksonville College). All three will play guard roles and look to provide needs offensive sparks off the bench for Evangel. Redshirt newcomers for the season include Kit Zervas (Link Year), Gentry Lawton (Wylie, Texas), and local products Akarius Staten-Ballance (Hillcrest) and Joe Graves (Ozark, Mo.).



Senior **Manrique Alvarado** averaged 8.4 points per game last season, while eclipsing triple digit assist numbers (110).



Junior **Garrett Davault** returns to the Valor looking to continue his strong offensive numbers, averaging 13.7 points per game last season and 4.2 rebounds.

Evangel was able to close out decades of history on a high note last season, earning a win in their final game in the historic Ashcroft Center, 80-74, over nationally ranked #4 Oklahoma Wesleyan. The Valor will now compete in the roughly 23 million dollar AGFinancial Arena, a massive upgrade from the smaller facility Evangel previously played in. "It's an incredible facility. Recruiting wise, we hope it helps us and gives us an edge, but ultimately I think our fans will love it and I'm excited for the community to show up and watch games in a building with air conditioning! ."

Evangel was picked to finish fourth in the KCAC Coaches Preseason Poll. When asked about the rating, Capel stated "I had a feeling we would finish around there, after losing the key players that we did. We have a little bit of proving to do this season and at the end of the day, it's fun and cool to see where people think you are but all that matters is how you play at the end of the season."

2024-25 EVANGEL BASKETBALL

When asked about what Coach Capel wants Evangel Men's Basketball to be known for, he stated, "I want other teams to see Evangel on their schedule and know that they're a hard nose team that will get after you. I want our opponents to know that we are a team that's tough and that plays together and that every game is going to be a battle."

The Valor will open their season on November 1st, at home against Mission University. Evangel opens their conference slate on November 16th, also at home, against Friends.



Senior **Josh Mason** returns for his final season, after scoring 10.4 points per game, while competing in all 32 contests.

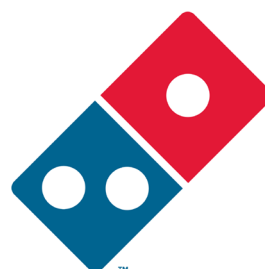

538 S. National
(417) 831-1110

NEWCOMERS

No.	Player	Pos.	Cl.	Hometown	Previous School
5	Kent Carroll Jr.	G	RSo.	Tallahassee, Fla.	Tabor College
10	Bryce Ware	G	Jr.	Houston, Texas	Jacksonville College
22	Dane Foster	G/F	Jr.	Sedalia, Mo.	Lincoln Land CC
25	Kit Zervas	G	Fr.	Bartlesville, Okla.	Link Year Prep
32	Gentry Lawton Jr.	G	Fr.	Wylie, Texas	Wylie East HS
33	Akarius Staten-Ballance	G	Fr.	Springfield, Mo.	Hillcrest HS
44	Joe Graves	F/C	Fr.	Ozark, Mo.	Homeschool







J. Howard Fisk
Limousines

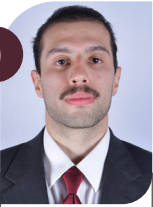

Lakeland
OFFICE SYSTEMS

2024-25 EVANGEL BASKETBALL

EVANGEL TV/RADIO ROSTER

 Manrique ALVARADO 5-11 • Sr • G	 Carson CAVALIER 5-9 • Sr • G	 Isaac WOOTTON 6-6 • RFr • G/F	 Garrett DAVALT 6-3 • Jr • G	 Ty LYON 6-2 • RSo • G	 Kent CARROLL JR. 6-3 • RSo • G	 Bryce WARE 6-2 • Jr • G
 Josh MASON 6-3 • Sr • G	 Jarren HARRELL 5-8 • Sr • G	 Cole GRIESEMER 6-5 • RFr • G	 Harrison DOENNIG 6-7 • RFr • F	 Stephen SALVI 6-4 • Sr • G	 Kaleb WOFFORD 6-3 • Jr • G	 Dane FOSTER 6-5 • Jr • G/F
 Logan RODGERS 6-9 • Sr • G/F	 Troy PEITZMAN 6-2 • RSo • G	 Kit ZERVAS 6-0 • Fr • G	 Gentry LAWTON JR. 6-2 • Fr • G	 Akarius STATEN-BALLANCE 6-0 • Fr • G	 Luke FOSTER 6-8 • RFr • F/C	 Cade SUTTON 6-4 • RFr • G
 Joe GRAVES 6-6 • Fr • F/C	 Ty CAMPBELL 5-8 • RJr • G					

EVANGEL BASKETBALL NUMERICAL ROSTER

No.	Name	Pos.	Yr.	Ht.	Wt.	Hometown / Previous School
0	Manrique Alvarado	G	Sr	5-11	170	Cartago, Costa Rica / Freedom Christian (N.C.) Academy
1	Carson Cavalier	G	Sr	6-0	170	Waynesville, Mo. / Waynesville HS / Missouri Valley College
2	Isaac Wootton	G/F	RFr	6-6	205	Edmund, Okla. / Homeschool
3	Garrett Davault	G	Jr	6-3	185	Norwood, Mo. / Norwood HS
4	Ty Lyon	G	RSo	6-2	170	Springfield, Mo. / Springfield Catholic / Univ. of St. Mary (Kan.)
5	Kent Carroll Jr.	G	RSo	6-3	215	Tallahassee, Fla. / Rickards HS / Tabor College
10	Bryce Ware	G	Jr	6-2	200	Houston, Texas / Dawson HS / Jacksonville College
11	Josh Mason	G	Sr	6-3	170	Nixa, Mo. / Nixa HS / Henderson State
12	Jarren Harrell	G	Sr	5-8	140	Houston, Texas / Link Year Prep
14	Cole Griesemer	G	RFr	6-5	205	Springfield, Mo. / Hillcrest HS
15	Harrison Doennig	F	RFr	6-7	220	Springfield, Mo. / Kickapoo HS
20	Stephen Salvi	G	Sr	6-4	190	Boca Raton, Fla. / Westlake Prep
21	Kaleb Wofford	G	Jr	6-3	185	Nixa, Mo. / Nixa HS / Southwest Baptist Univ.
22	Dane Foster	G/F	Jr	6-5	225	Sedalia, Mo. / Smith-Cotton HS / Lincoln Land CC
23	Logan Rodgers	G/F	Sr	6-9	210	Washington Court House, Ohio / Miami Trace HS
24	Troy Peitzman	G	RSo	6-2	165	Grimes, Iowa / Dallas Center-Grimes
25	Kit Zervas	G	Fr	6-0	165	Bartlesville, Okla. / Homeschool / Link Year Prep
32	Gentry Lawton Jr.	G	Fr	6-2	205	Wylie, Texas / Wylie East HS
33	Akarius Staten-Ballance	G	Fr	6-0	200	Springfield, Mo. / Hillcrest HS
40	Luke Foster	F/C	RFr	6-8	225	Rolla, Mo. / Rolla HS
42	Cade Sutton	G	RFr	6-4	190	Bunker, Mo. / Bunker HS
44	Joe Graves	F/C	Fr	6-6	220	Ozark, Mo. / Homeschool
45	Ty Campbell	G	RJr	5-8	165	Crane, Mo. / Crane HS

YEAR IN REVIEW



2 0 2 4 - 2 5

2024-25 EVANGEL BASKETBALL

OVERALL

OVERALL: 21-11

HOME: 10-4

AWAY: 8-6

NEUTRAL: 3-1

Name	GP	GS	MIN	AVG	TOTAL			3-PT			FT	FTA	PCT	REBOUNDS			RPG	PF	A	TO	BLK	ST	PTS	PPG
					FG	FGA	PCT	FG	FGA	PCT				OFF	DEF	TOT								
Josh Pritchett	32	32	957	29.9	167	338	0.494	50	131	0.382	109	143	0.762	44	137	181	5.7	69	178	65	24	60	493	15.4
Garrett Davault	32	23	838	26.2	173	286	0.605	5	16	0.313	88	113	0.779	41	92	133	4.2	43	49	37	11	34	439	13.7
Jace Coffie	32	0	611	19.1	132	245	0.539	2	14	0.143	75	111	0.676	54	113	167	5.2	102	72	54	5	33	341	10.7
Josh Mason	32	32	878	27.4	124	293	0.423	32	120	0.267	53	73	0.726	14	78	92	2.9	59	41	40	5	30	333	10.4
Manrique Alvarado	32	32	908	28.4	82	227	0.361	36	109	0.330	69	82	0.841	4	72	76	2.4	54	110	53	0	31	269	8.4
Carson Cavalier	30	0	459	15.3	67	151	0.444	53	127	0.417	10	11	0.909	8	28	36	1.2	39	17	24	3	15	197	6.6
Bryce Hunt	32	32	633	19.8	89	164	0.543	8	30	0.267	23	41	0.561	35	100	135	4.2	91	47	37	42	28	209	6.5
Broc Smith	32	0	447	14.0	57	112	0.509	29	63	0.460	23	27	0.852	15	43	58	1.8	48	28	20	2	9	166	5.2
Stephen Salvi	24	9	360	15.0	44	84	0.524	3	21	0.143	22	36	0.611	25	38	63	2.6	36	16	24	3	8	113	4.7
Logan Rodgers	30	0	240	8.0	20	37	0.541	1	10	0.100	8	12	0.667	13	24	37	1.2	29	19	17	3	3	49	1.6
Davonte Bentley	3	0	9	3.0	1	4	0.250	1	2	0.500	0	0	-	0	4	4	1.3	0	0	1	0	0	3	1.0
Ty Campbell	2	0	7	3.5	1	5	0.200	0	2	0.000	0	0	-	1	0	1	0.5	0	1	0	0	0	2	1.0
Riley Oberbeck	14	0	55	3.9	4	12	0.333	0	5	0.000	2	3	0.667	7	4	11	0.8	5	3	4	2	1	10	0.7
Jarren Harrell	2	0	1	0.5	-	-	-	-	-	-	1	2	0.500	0	1	1	0.5	0	0	0	0	0	1	0.5
TJ Boykins	3	0	5	1.7	0	2	0.000	0	0	-	0	0	-	0	0	0	0.0	1	0	1	0	0	0	0.0
Totals	32	-	6421	200.7	961	1960	0.490	220	651	0.338	483	654	0.739	293	797	1090	34.1	576	584	380	100	252	2625	82.0
Opponents	32	-	6408	200.3	871	1979	0.440	285	882	0.323	444	629	0.706	379	787	1166	36.4	570	494	461	86	204	2471	77.2

KCAC CONFERENCE

OVERALL: 15-7

HOME: 9-2

AWAY: 6-5

NEUTRAL: 0-0

Name	GP	GS	MIN	AVG	TOTAL			3-PT			FT	FTA	PCT	REBOUNDS			RPG	PF	A	TO	BLK	ST	PTS	PPG
					FG	FGA	PCT	FG	FGA	PCT				OFF	DEF	TOT								
Josh Pritchett	22	22	659	30.0	126	240	0.525	35	85	0.412	72	92	0.783	37	105	142	6.5	42	123	45	17	42	359	16.3
Garrett Davault	22	17	586	26.6	120	197	0.609	2	9	0.222	53	72	0.736	30	64	94	4.3	29	32	24	6	24	295	13.4
Josh Mason	22	22	600	27.3	87	208	0.418	24	89	0.270	38	54	0.704	9	47	56	2.5	45	29	28	5	21	236	10.7
Jace Coffie	22	0	413	18.8	90	166	0.542	1	10	0.100	51	77	0.662	37	72	109	5.0	65	52	38	4	19	232	10.5
Manrique Alvarado	22	22	630	28.6	59	163	0.362	23	76	0.303	47	55	0.855	3	55	58	2.6	40	79	29	0	22	188	8.5
Bryce Hunt	22	22	445	20.2	60	116	0.517	4	23	0.174	18	30	0.600	23	79	102	4.6	63	37	28	32	21	142	6.5
Carson Cavalier	20	0	315	15.8	44	98	0.449	33	78	0.423	8	9	0.889	6	19	25	1.3	27	12	16	2	12	129	6.5
Broc Smith	22	0	316	14.4	44	82	0.537	22	47	0.468	23	24	0.958	11	30	41	1.9	35	18	16	2	6	133	6.0
Stephen Salvi	15	5	225	15.0	23	42	0.548	0	7	0.000	15	24	0.625	13	22	35	2.3	19	9	20	3	6	61	4.1
Logan Rodgers	20	0	154	7.7	15	26	0.577	0	4	0.000	5	7	0.714	8	13	21	1.1	15	13	15	3	2	35	1.8
Ty Campbell	2	0	7	3.5	1	5	0.200	0	2	0.000	0	0	-	1	0	1	0.5	0	1	0	0	0	2	1.0
Riley Oberbeck	10	0	47	4.7	4	11	0.364	0	5	0.000	2	3	0.667	6	4	10	1.0	4	1	4	1	1	10	1.0
Jarren Harrell	2	0	1	0.5	-	-	-	-	-	-	1	2	0.500	0	1	1	0.5	0	0	0	0	0	1	0.5
Davonte Bentley	2	0	9	3.0	0	2	0.000	-	-	-	0	0	-	0	3	3	1.5	0	0	1	0	0	0	0.0
TJ Boykins	2	0	4	2.0	0	2	0.000	-	-	-	0	0	-	0	0	0	0.0	1	0	1	0	0	0	0.0
Totals	22	-	4426	-	673	1358	0.496	144	436	0.330	333	449	0.742	206	557	763	34.7	385	409	266	74	176	1823	82.9
Opponents	22	-	4426	-	598	1371	0.436	210	607	0.346	284	403	0.705	252	536	788	35.8	385	338	320	57	140	1690	76.8



>>> Senior **Carson Cavalier** led the Valor last season in three point makes, hitting 53 total while shooting at 41 percent from long range.



>>> Senior **Stephen Salvi** missed time last season, but heated up to help the Valor push to a national tournament run, scoring double digits against Lewis-Clark in the Sweet 16.

2024-25 EVANGEL BASKETBALL

SEASON RESULTS

OVERALL: 21-11

HOME: 10-4

AWAY: 8-6

NEUTRAL: 3-1

Date	Time	Opponent	Score	W/L	Record	Site	Attend	Leading Scorer	Leading Rebounder	Leading Assists
10/31	7:00 pm	William Woods	2-0	W	(for) 1-0	Anderson Arena	-	(19) Coffie	(5) Pritchett	(3) Pritchett
11/6	6:00 pm	USAO	84-90	L	1-1	Ashcroft Center	597	(16) Mason	(6) Coffie	(7) Alvarado
11/10	7:00 pm	John Brown	83-73	W	2-1	Ashcroft Center	788	(21) Alvarado	(9) Davault, Coffie	(8) Pritchett
11/15	7:30 pm	Tabor	94-57	W	3-1, 1-0	Ashcroft Center	709	(17) Mason	(7) Hunt	(6) Alvarado
11/18	5:00 pm	Kansas Wesleyan	81-80	W	4-1, 2-0	Mabee Arena	-	(17) Pritchett	(11) Pritchett	(3) Pritchett, Alvarado
11/21	7:00 pm	Columbia	71-78	L	4-2	Southwell Complex	65	(12) Pritchett	(8) Salvi	(4) Pritchett
11/29	7:00 pm	York	99-75	W	5-2, 3-0	Freeman Center	-	(17) Coffie	(6) Salvi	(5) Hunt
12/2	2:00 pm	McPherson	81-83	L	5-3, 3-1	Ashcroft Center	678	(16) Pritchett	(4) three players	(6) Pritchett
12/6	7:30 pm	Avila	90-66	W	6-3, 4-1	Ashcroft Center	777	(15) Alvarado	(7) Pritchett	(5) Coffie
12/9	2:00 pm	Bethany	72-61	W	7-3, 5-1	Hahn Gymnasium	-	(16) Davault	(12) Coffie	(8) Pritchett
12/14	3:00 pm	MACU	82-75	W	8-3	Gaulke Activity Center	-	(17) Pritchett	(7) Mason	(7) Pritchett
1/3	8:00 pm	Sterling	75-87	L	8-4, 5-2	Gleason Center	-	(17) Pritchett	(6) Pritchett	(4) Pritchett
1/6	4:00 pm	Ottawa	81-90	L	8-5, 5-3	Ashcroft Center	450	(19) Davault	(8) Davault	(6) Pritchett
1/10	7:30 pm	Oklahoma Wesleyan	56-85	L	8-6, 5-4	Mueller Sports Center	-	(14) Hunt	(6) Davault	(5) Pritchett
1/13	4:00 pm	Saint Mary	78-87	L	8-7, 5-5	Ryan Sports Center	-	(22) Davault	(8) Hunt	(7) Alvarado
1/17	7:30 pm	Bethel	95-89	W	9-7, 6-5	Ashcroft Center	567	(24) Pritchett	(7) Davault, Coffie	(8) Pritchett
1/20	4:00 pm	Southwestern	78-86	L	9-8, 6-6	Stewart Field House	-	(17) Alvarado	(8) Pritchett	(5) Pritchett
1/24	7:30 pm	Friends	88-75	W	10-8, 7-6	Ashcroft Center	778	(18) Pritchett	(11) Pritchett	(5) Coffie
1/27	4:00 pm	Tabor	86-75	W	11-8, 8-6	Tabor Gymnasium	-	(18) Pritchett, Mason	(10) Coffie	(4) three players
1/31	7:30 pm	Kansas Wesleyan	89-85	W	(ot) 12-8, 9-6	Ashcroft Center	776	(26) Pritchett	(8) Coffie	(7) Pritchett
2/3	3:00 pm	York	83-80	W	13-8, 10-6	Ashcroft Center	775	(23) Davault	(5) three players	(6) Alvarado, Pritchett
2/7	7:30 pm	McPherson	97-88	W	14-8, 11-6	"The Kennel"	-	(23) Mason	(7) Pritchett, Coffie	(7) Coffie
2/10	3:00 pm	Avila	79-62	W	15-8, 12-6	Mabee Gymnasium	197	(19) Davault	(8) Pritchett, Davault	(5) Pritchett
2/14	7:30 pm	Bethany	90-75	W	16-8, 13-6	Ashcroft Center	765	(22) Pritchett	(7) Coffie	(10) Pritchett
2/17	5:00 pm	Sterling	82-60	W	17-8, 14-6	Ashcroft Center	1034	(19) Pritchett	(7) Pritchett, Hunt	(6) Pritchett
2/21	7:00 pm	Ottawa	69-70	L	17-9, 14-7	Wilson Field House	-	(19) Pritchett	(15) Pritchett	(7) Pritchett
2/24	3:00 pm	OKWU	80-74	W	18-9, 15-7	Ashcroft Center	1500	(23) Pritchett	(7) Davault	(10) Pritchett
2/29	7:00 pm	Saint Mary	72-78	L	18-10	Ashcroft Center	-	(19) Coffie	(6) Coffie	(6) Pritchett
3/15	5:30 pm	Florida Memorial	91-76	W	19-10	Shaeffer Center	600	(20) Pritchett	(5) Davault	(8) Pritchett
3/16	5:30 pm	Baker	90-68	W	20-10	Shaeffer Center	500	(30) Davault	(10) Coffie	(5) Pritchett
3/21	7:20 pm	Lewis-Clark	77-74	W	21-10	Municipal Auditorium	-	(22) Davault	(11) Coffie	(7) Pritchett
3/23	3:00 pm	Grace	76-83	L	21-11	Municipal Auditorium	-	(21) Cavalier	(6) Davault	(5) Pritchett



>>> Senior **Logan Rodgers** had a strong season off the bench last year and will look to move into a starting role in 2024-25.



>>> Junior **Ty Campbell** had an exceptional summer and will look to make a mark in the 2024-25 season off the bench.

2024-25 EVANGEL BASKETBALL

TEAM & INDIVIDUAL HIGHS

EVANGEL TEAM HIGHS

Total Points	99	at York (Neb.)	11/29/2023
Field Goals Made	39	at York (Neb.)	11/29/2023
Field Goals Att	74	at York (Neb.)	11/29/2023
	74	vs Kansas Wesleyan	1/31/2024
Field Goal %	0.593 (35/59)	two times this season	
3pt Field Goals Made	13	at York (Neb.)	11/29/2023
3pt Field Goals Att	31	vs USAO (Okla.)	11/6/2023
3pt Field Goal %	0.526 (10/19)	vs John Brown (Ark.)	11/10/2023
Free Throws Made	24	vs Baker (Kan.)	3/16/2024
Free Throws Att	30	vs Baker (Kan.)	3/16/2024
Free Throw %	0.875 (14/26)	vs York (Neb.)	2/3/2024
Offensive Rebounds	20	at Columbia (Mo.)	11/21/2023
Defensive Rebounds	32	vs John Brown (Ark.)	11/10/2023
	32	vs Baker (Kan.)	3/16/2024
Total Rebounds	46	at Kansas Wesleyan	11/18/2023
Fouls	27	vs Ottawa (Kan.)	1/6/2024
Assists	28	vs Florida Memorial	3/15/2024
Turnovers	21	at Bethany (Kan.)	12/9/2023
Blocks	8	vs McPherson (Kan.)	12/2/2023
	8	vs Bethel (Kan.)	1/17/2024
Steals	12	vs Bethany (Kan.)	2/14/2024

EVANGEL INDIVIDUAL HIGHS

Total Points	30	Garrett Davault	vs Baker (Kan.)	3/16/2024
Field Goals Made	10	Garrett Davault	two times this season	
Field Goals Attempted	15	Josh Mason	three times this season	
	15	Garrett Davault	two times this season	
	15	Manrique Alvarado	vs McPherson (Kan.)	12/2/2023
Field Goal% (Min 4 made)	1.000 (5/5)	Logan Rodgers	at Bethany (Kan.)	12/9/2023
	(5/5)	Bryce Hunt	vs Bethany (Kan.)	2/14/2023
3pt Field Goals Made	7	Carson Cavalier	vs Grace (Ind.)	3/23/2024
3pt Field Goals Attempted	11	Carson Cavalier	vs Grace (Ind.)	3/23/2024
3pt Field Goal% (Min 3 made)	1.000 (3/3)	Broc Smith	two times this season	
Free Throws Made	10	Josh Pritchett	vs John Brown (Ark.)	11/10/2023
	10	Josh Mason	at McPherson (Kan.)	2/7/2024
	10	Garrett Davault	vs Baker (Kan.)	3/16/2024
Free Throws Attempts	12	Josh Pritchett	vs John Brown (Ark.)	11/10/2023
	12	Josh Mason	at McPherson (Kan.)	2/7/2024
	12	Garrett Davault	vs Baker (Kan.)	3/16/2024
Free Throw% (Min 6 made)	1.000 (9/9)	Jace Coffie	at William Woods (Mo.)	10/31/2023
	(8/8)	Josh Pritchett	at Ottawa (Kan.)	2/21/2024
	(6/6)	Manrique Alvarado	two times this season	
	(6/6)	Jace Coffie	two times this season	
	(6/6)	Josh Pritchett	vs Sterling (Kan.)	2/17/2024
Offensive Rebounds	5	Jace Coffie	two times this season	
	5	Garrett Davault	at Oklahoma Wesleyan	1/10/2024
	5	Josh Pritchett	at Ottawa (Kan.)	2/21/2024
Defensive Rebounds	10	Josh Pritchett	at Ottawa (Kan.)	2/21/2024
	10	Jace Coffie	vs Lewis-Clark (Idaho)	3/21/2024
Total Rebounds	15	Josh Pritchett	at Ottawa (Kan.)	2/21/2024
Assists	10	Josh Pritchett	two times this season	
Turnovers	6	Josh Pritchett	at Sterling (Kan.)	1/3/2024
Blocks	4	Bryce Hunt	vs Bethel (Kan.)	1/17/2024
Steals	5	Josh Pritchett	at Ottawa (Kan.)	2/21/2024
Minutes Played	39	Josh Pritchett	vs Kansas Wesleyan	1/31/2024

OPPONENTS TEAM HIGHS

Total Points	90	vs USAO (Okla.)	11/6/2023
	90	vs Ottawa (Kan.)	1/6/2024
Field Goals Made	36	vs USAO (Okla.)	11/6/2023
Field Goals Attempted	75	vs Bethel (Kan.)	1/17/2024
Field Goal %	0.600 (36/60)	vs USAO (Okla.)	11/6/2023
3pt Field Goals Made	15	vs Bethel (Kan.)	1/17/2024
3pt Field Goals Attempted	39	vs Bethel (Kan.)	1/17/2024
3pt Field Goal %	0.550 (11/20)	vs USAO (Okla.)	11/6/2023
Free Throws Made	24	at Columbia (Mo.)	11/21/2023
	24	vs Kansas Wesleyan	1/31/2024
Free Throws Attempted	33	at Columbia (Mo.)	11/21/2023
Free Throw %	0.909 (10/11)	at Oklahoma Wesleyan	1/10/2024
	0.909 (10/11)	vs Friends (Kan.)	1/24/2024
Offensive Rebounds	19	at MACU (Okla.)	12/14/2023
Defensive Rebounds	33	at MACU (Okla.)	12/14/2023
		vs Grace (Ind.)	3/23/2024
Total Rebounds	52	at MACU (Okla.)	12/14/2023
Fouls	26	at William Woods (Mo.)	10/31/2023
Assists	23	vs USAO (Okla.)	11/6/2023
	23	at Oklahoma Wesleyan	1/10/2024
Turnovers	20	vs Ottawa (Kan.)	1/6/2024
Blocks	7	at York (Neb.)	11/29/2023
	7	vs Kansas Wesleyan	1/31/2024
Steals	14	at Oklahoma Wesleyan	1/10/2024

2024-25 EVANGEL BASKETBALL

KCAC CONFERENCE STANDINGS

	-----The KCAC-----					-----Overall-----				
	W	L	PCT	PF	PA	W	L	PCT	PF	PA
Oklahoma Wesleyan	20	2	0.909	77.8	64.8	31	3	0.912	78.4	64.9
Southwestern (Kan.)	18	4	0.818	88.5	71.8	24	6	0.800	89.4	72.8
Kansas Wesleyan	18	4	0.818	82.9	74.5	23	9	0.719	81.3	75.8
Evangel (Mo.)	15	7	0.682	82.9	76.8	21	11	0.656	79.7	74.5
Saint Mary (Kan.)	13	9	0.591	71.7	69.7	18	12	0.600	73.2	69.9
McPherson (Kan.)	12	10	0.545	74.2	73.7	18	11	0.621	72.6	70.5
Ottawa (Kan.)	11	11	0.500	79.4	79.4	16	13	0.552	81.1	79.7
Bethel (Kan.)	11	11	0.500	72.7	68.6	15	14	0.517	70.6	68.2
York (Neb.)	9	13	0.409	75.6	79.3	11	17	0.393	75.6	78.2
Tabor (Kan.)	8	14	0.364	72.5	79.9	11	17	0.393	72.5	79.0
Sterling (Kan.)	7	15	0.318	73.6	80.1	11	16	0.407	75.0	77.7
Friends (Kan.)	6	16	0.272	71.6	79.7	8	18	0.308	75.5	79.5
Avila (Mo.)	3	19	0.136	64.6	77.2	4	19	0.174	64.4	77.3
Bethany (Kan.)	3	19	0.136	65.6	79.1	4	23	0.148	64.7	78.0

KCAC INDIVIDUAL AWARDS

PLAYER OF THE YEAR

Cevin Clark Southwestern

NEWCOMER OF THE YEAR

Collin Storr McPherson

DEFENSIVE PLAYER OF THE YEAR

DJ Talton Jr. Oklahoma Wesleyan

FRESHMAN OF THE YEAR

Angok Anyang Ottawa

COACH OF THE YEAR

Donnie Bostwick Oklahoma Wesleyan

1ST TEAM ALL-KCAC

Cevin Clark Southwestern
DJ Talton Jr. Oklahoma Wesleyan
Jun Murdock Kansas Wesleyan
Jaden Lietzke Oklahoma Wesleyan
Alex Littlejohn Kansas Wesleyan

2ND TEAM ALL-KCAC

Josh Pritchett Evangel
Deondre Buggage Ottawa
Andrew O'Brien Southwestern
Collin Storr McPherson
Jayden Hibbitt Ottawa

3RD TEAM ALL-KCAC

Deshaud St. Martin Saint Mary
Nick Bonner Bethel
Jaden Henderson York
Kaleb Stokes Oklahoma Wesleyan
Thatcher McClure Tabor

HONORABLE MENTION ALL-KCAC

KJ Spiller Friends
Garrett Davault Evangel
Curtis Rose McPherson
Angok Anyang Ottawa
Izaiah Hale Kansas Wesleyan
Justin DeMaria Southwestern
Keyaun Hoskin Bethel
Jace Coffie Evangel
Dylan Phillip Oklahoma Wesleyan
Carmelo Yakubu Bethel
Thubil Bile Kansas Wesleyan
Jack Voth Tabor
Dwight Glover York
Jordan Brown Saint Mary
Joey Schultz Saint Mary

NAIA POSTSEASON

2023-24 KCAC CONFERENCE TOURNAMENT

Campus Sites

Quarterfinals

(4) Evangel (Mo.) vs. (5) Saint Mary (Kan.) |
Saint Mary wins, 78-72

(1) Oklahoma Wesleyan vs. (8) Bethel (Kan.) |
OKWU wins, 74-61

(2) Southwestern (Kan.) vs. (7) McPherson (Kan.) |
Southwestern wins, 93-79

(3) Kansas Wesleyan vs. (6) Ottawa (Kan.) | Kansas
Wesleyan wins, 75-69

Semifinals

(1) Oklahoma Wesleyan vs. (5) Saint Mary (Kan.) |
OKWU wins, 90-74

(2) Southwestern (Kan.) vs. (3) Kansas Wesleyan |
Kansas Wesleyan wins, 76-71

Finals

(1) Oklahoma Wesleyan vs. (3) Kansas Wesleyan |
OKWU wins, 81-65

2023-24 NAIA MEN'S BASKETBALL NATIONAL TOURNAMENT

OPENING ROUND (March 15/16)

Campus Sites

(4) Evangel 91 def. (1) Florida Memorial 76

(4) Evangel 90 def. (3) Baker 68

(1) OKWU 83 def. (4) Peru State 65

(1) OKWU 76 def. (3) MACU 58

(3) Ave Maria 97 def. (2) Southwestern 92

(3) LSUS 95 def. (2) Kansas Wesleyan 89 (OT)

FINAL SITE (March 20-26)

Kansas City, Mo.

(15) Evangel 77 def. (11) Lewis-Clark 74

(14) Central Baptist 84 def. (2) OKWU 79

(1) Grace 83 def. (15) Evangel 76

FINAL NAIA TOP 25

TEAM	W-L	PTS
1 Grace (Ind.) [20]	24-0	540
2 Langston (Okla.)	23-1	514
3 College of Idaho	22-2	504
4 Oklahoma Wesleyan	23-1	493
5 Cumberlands (Ky.)	21-2	465
6 Indiana Wesleyan	21-3	446
7 Tennessee Southern	23-2	428
8 Freed-Hardeman (Tenn.)	20-4	415
9 Southwestern (Kan.)	20-3	392
10 Montana Tech	20-4	386
11 Roosevelt (Ill.)	20-3	353
12 Northwestern (Iowa)	19-5	305
13 Lourdes (Ohio)	19-3	275
14 Madonna (Mich.)	20-4	258
15 MidAmerica Nazarene (Kan.)	20-4	251
16 Oregon Tech	20-4	242
17 Point Park (Pa.)	23-2	238
18 Florida College	22-4	218
19 Mobile (Ala.)	20-5	189
20 The Master's (Calif.)	19-6	182
21 Concordia (Neb.)	19-5	170
22 Bethel (Ind.)	18-6	141
23 Georgetown (Ky.)	18-6	139
24 Arizona Christian	18-7	112
25 SAGU (Texas)	17-7	78

OTHERS RECEIVING VOTES: Florida Memorial 76, St. Thomas (Fla.) 66, Central Baptist (Ark.) 65, Union (Ky.) 65, Antelope Valley (Calif.) 62, Texas College 41, OUAZ (Ariz.) 36, Marian (Ind.) 28, Ave Maria (Fla.) 17, LSU Alexandria (La.) 15, LSU Shreveport (La.) 13, Morningside (Iowa) 12, Kansas Wesleyan 9, St. Mary-Woods (Ind.) 8, Columbia (Mo.) 8, Baker (Kan.) 6, Pikeville (Ky.) 4.

RECORD BOOK



2 0 2 4 - 2 5

EVANGEL RECORDS

SCORING

TEAM RECORDS

Game: 134, vs UHSP (11/18/1993)
Season: 2,940 (2001-02)

INDIVIDUAL RECORDS

Game: 52, Don Jenkins vs MidAmerica Nazarene (2/19/72)
Season: 963, Matt Linehan (1991-92)
Career: 2,337, Jackson Capel (2005-09)

FIELD GOALS MADE

TEAM RECORDS

Game: 52, vs Baptist Bible College (11/1/2011)
Season: 1,130 (1996-97)

INDIVIDUAL RECORDS

Game: 19, Kent Cook at Park (1/4/64)
Season: 366, Matt Linehan (1991-92)
Career: 904, Barry Kemp (1994-98)

FIELD GOALS ATTEMPTED

TEAM RECORDS

Game: 93, vs Greenville (11/16/1963)
Season: 2,232 (1995-96)

INDIVIDUAL RECORDS

Game: 34, Matt Linehan at MidAmerica Nazarene (1/27/92)
Season: 646, James Washington (1972-73)
Career: 1680, Jackson Capel (2005-09)

REBOUNDS

TEAM RECORDS

Game: 61, Union (2/19/1987)
Season: 1,355 (2010-11)

INDIVIDUAL RECORDS

Game: 35, Jim Williams vs Park (2/24/1962)
Season: 380, Korry Tillery (2014-15)
Career: 991, Jeff Zilinski (1975-79)

ASSISTS

TEAM RECORDS

Game: 29, vs Central Methodist (2/15/97)
Season: 662, (2007-08)

INDIVIDUAL RECORDS

Game: 17, Jose Rivera vs UMKC (2/2/1978)
Season: 225, Jose Rivera (1977-78)
Career: 650, Shane Nicholson (2005-09)

BLOCKS

TEAM RECORDS

Game: 11, vs Central Methodist (1996-97)
Season: 142 (1996-97)

INDIVIDUAL RECORDS

Game: 7, Caleb Horner at College of the Ozarks (12/14/94);
Mike Storey vs William Jewell (1/22/09)
Season: 51, Barry Kemp (1996-97)
Career: 154, Caleb Horner (1993-97)

STEALS

TEAM RECORDS

Game: 19, vs Union (2/19/1987)
Season: 393, (1996-97)

INDIVIDUAL RECORDS

Game: 8, Kirt Hartzler vs Philander Smith (11/2/84);
Jeff Fulwood vs Southern Nazarene (11/29/85)
Season: 111, Autry Acord (2022-23)
Career: 237, Josh Pritchett (2019-24)

3-POINT FIELD GOALS

TEAM RECORDS

Game: 27, vs UHSP (11/18/1993)
Season: 282, (2019-20)

INDIVIDUAL RECORDS

Game: 10, Jackson Capel vs Graceland (1/31/09)
Season: 130, Jackson Capel (2007-08)
Career: 405, Jackson Capel (2005-09)

3-POINT FIELD GOALS ATTEMPTED

TEAM RECORDS

Game: 35, vs Graceland (11/20/2019), vs Missouri Valley (1/12/2022)
Season: 796 (2021-22)

INDIVIDUAL RECORDS

Game: 14, Jackson Capel vs Avila (1/24/09); Jackson Capel vs Oklahoma Wesleyan (11/7/08); Cade Coffman at Drury (11/27/21); Josh Pritchett vs Baker (1/28/23)
Season: 278, Jackson Capel (2007-08)
Career: 931, Jackson Capel (2005-09)

FREE THROWS MADE

TEAM RECORDS

Game: 40, vs Our Lady of the Lake (11/1/2013)
Season: 699, (2013-14)

INDIVIDUAL RECORDS

Game: 17, Josh Pritchett at Baker (12/14/22); Korry Tillery vs Baker (1/17/15); JJ Williams vs Central Methodist (3/10/14)
Season: 250, Korry Tillery (2014-15)
Career: 500, Barry Kemp (1994-98); Zach Kleine (2011-14)

FREE THROWS ATTEMPTED

TEAM RECORDS

Game: 57 vs Our Lady of the Lake (11/1/2013)
Season: 1,013 (1995-96)

INDIVIDUAL RECORDS

Game: 22 (twice - last) JJ Williams at MidAmerica Nazarene (3/10/14)
Season: 316, Korry Tillery (2014-15)
Career: 747, Barry Kemp (1994-98)

TURNOVERS

TEAM RECORDS

Game: 29, vs Our Lady of the Lake (11/1/2013)
Season: 564 (1996-97)

2024-25 EVANGEL BASKETBALL

OPPONENT RECORDS

SCORING

TEAM RECORDS

Game: 114, Central Methodist (3/5/14)
Season: 2,549 (2005-06)

FIELD GOALS MADE

TEAM RECORDS

Game: 50, vs Missouri State JV (1957-58); 39 vs Central Methodist (3/5/2014)
Season: 1,130 (1996-97)

FIELD GOALS ATTEMPTED

TEAM RECORDS

Game: 80, Our Lady of the Lake (11/1/13)
Season: 2,221 (1995-96)

REBOUNDS

TEAM RECORDS

Game: 54, vs Baker (2/12/94)
Season: 1,288 (1996-97)

ASSISTS

TEAM RECORDS

Game: 29, vs Drury (2/20/86)
Season: 580 (1996-97)

BLOCKS

TEAM RECORDS

Game: 12, vs MidAmerica Nazarene (2015-16)
Season: 119 (2005-06)

STEALS

TEAM RECORDS

Game: 20 at Park (1/19/2022)
Season: 295 (1996-97)

3-POINT FIELD GOALS

TEAM RECORDS

Game: 25, Central Methodist (3/5/14)
Season: 285 (2023-24)

3-POINT FIELD GOALS ATTEMPTED

TEAM RECORDS

Game: 54, vs Our Lady of the Lake (11/1/13)
Season: 882 (2023-24)

FREE THROWS MADE

TEAM RECORDS

Game: 38, vs College of the Ozarks (12/9/14)
Season: 604 (1995-96)

FREE THROWS ATTEMPTED

TEAM RECORDS

Game: 52, vs College of the Ozarks (12/9/14)
Season: 874 (1995-96)

TURNOVERS

TEAM RECORDS

Game: 30, vs Union (2/19/87)
Season: 673 (1996-97)

EVANGEL MISCELLANEOUS RECORDS

MOST GAMES PLAYED

37 (1996-97)

LONGEST WIN STREAK

27, (11/9/2001 - 2/16/2002)

LARGEST VICTORIES

74, (134-60) vs. UHSP (1/31/94)
64, (111-47) vs. UHSP (11/18/93)
62, (122-60) vs. Baptist Bible College (11/1/11)
61, (112-53) vs. Baptist Bible College (12/4/19)
53, (117-64) vs. Union (2/29/87)
52, (117-65) vs. MidAmerica Nazarene (2/19/72)
49, (124-75) vs. MidAmerica Nazarene (2/24/73)
45, (103-58) at Peru State (1/21/12)
45, (112-67) vs. Baptist Bible College (12/10/88)
44, (100-56) vs. York (11/5/94)
43, (133-90) vs. Hannibal-LaGrange (11/22/90)
40, (97-57) at SAGU (11/7/09)

WORST DEFEATS

52, (57-109) vs. Fort Leonard Wood (1959-60)
49, (68-117) at Missouri Valley (11/28/61)
48, (60-108) at College of the Ozarks (12/4/18)
48, (63-111) vs. John Brown (12/9/66)
48, (44-92) at Missouri S&T (12/14/61)
47, (39-86) at Missouri State (12/12/85)
47, (65-112) at John Brown (12/11/62)
46, (59-105) at Oklahoma Christian (1/20/68)
44, (54-98) vs. Fort Leonard Wood (1959-60)
41, (31-72) at Drury (12/3/84)
41, (46-87) vs. Delta State (1959-60)
40, (62-102) vs. Concordia (Calif.) (3/18/11)
40, (59-99) vs. Marymount (12/15/73)
40, (57-97) vs. Missouri Western (2/21/74)

SCORING

2,337 JACKSON CAPEL
2,310 BARRY KEMP
2,246 DANIEL CUTBIRTH
2,058 JOSH PRITCHETT
1,940 BRYAN OSTERLOH



CAREER SCORING LEADERS

MOST POINTS SCORED

1.	2337	Jackson Capel	2005-09
2.	2310	Barry Kemp	1994-98
3.	2246	Daniel Cutbirth	1998-02
4.	2058	Josh Pritchett*	2019-24
5.	1940	Bryan Osterloh	1997-99, 2000-02
6.	1708	Cade Coffman	2018-22
7.	1678	Mike Hawkins	1997-01
8.	1671	Matt Linehan	1990-92
9.	1666	Kirt Hartzler	1981-85
10.	1649	Jeff Zilinski	1975-79
11.	1620	Tim Dial	2004-08
12.	1618	Spud Harbour	2007-11
13.	1604	Grant Curtis	2000-04
14.	1558	Edriel Martinborough*	2018-23
15.	1545	Mike Linehan	1992-95
16.	1539	Zack Kleine	2011-14
17.	1519	Shane Nicholson	2005-09
18.	1425	Don Jenkins	1968-72
19.	1403	Jim McIntosh	1972-76
20.	1391	Todd Simon	2004-08
21.	1377	Richard Chapman	2013-17
22.	1351	Ryan Luethy	2002-06
23.	1324	Korry Tillery	2012-15
24.	1267	Leon Neal	1976-78
25.	1265	Jim Husong	1962-66
26.	1207	Bryon Wiebold	1984-88
27.	1184	Kent Cook	1961-64
28.	1153	Mike Gammel	1967-71
29.	1147	Chip Davis	1989-92
30.	1146	Chad Gillaspay	2007-11
31.	1095	Brodie Wingert	2011-15
32.	1082	Nick Yocum	2014-17
33.	1081	Shane Cole	1989-92
34.	1060	Bert Capel	2000-04
35.	1041	Dylan Bekemeier	2014-18
36.	1030	Aaron Byrd	1978-80
37.	1019	Chris Wilson	1995-98
38.	1015	Roy Lewis	1985-87
39.	999	Dave Langenbahn	1983-84, 86-89
40.	984	Clark Brewington	2016-20
41.	983	Manrique Alvarado	2020-present
42.	981	Ryan Wakely	1992-96
43.	977	Cale Ramsey	2008-12
44.	971	Steve Richard	1996-99
45.	937	Brian Soukup	1995-99
46.	916	Gary Clute	1975-79
47.	888	Jayme Donnelly	2009-13
48.	885	J.J. Williams	2012-14
49.	884	Jared Floyd	2003-06
50.	871	Thomas McGuire	1986-88

*indicates extra COVID season

SINGLE-SEASON SCORING LEADERS

MOST POINTS SCORED

1.	963	Matt Linehan	1991-92
2.	782	Leon Neal	1977-78
3.	774	Bryan Osterloh	2000-01
4.	769	Zack Kleine	2013-14
5.	733	Jackson Capel	2007-08
6.	731	Bryan Osterloh	2001-02
7.	730	Jackson Capel	2008-09
8.	708	Matt Linehan	1990-91
9.	706	Daniel Cutbirth	2001-02
10.	702	Barry Kemp	1997-98
11.	678	Korry Tillery	2014-15
	678	James Washington	1972-73
	678	Kirt Hartzler	1984-85
14.	676	Barry Kemp	1995-96
15.	660	Mike Linehan	1994-95
16.	635	Mike Linehan	1993-94
17.	627	Maury Leitzke	1996-97
18.	623	Barry Kemp	1996-97
19.	601	Josh Pritchett	2022-23
20.	581	Mike Hawkins	1999-00
21.	576	J.J. Williams	2013-14
	576	Daniel Cutbirth	2000-01
23.	572	Daniel Cutbirth	1999-00
24.	565	Spud Harbour	2009-10
25.	556	Kirt Hartzler	1983-84
26.	546	Aaron Byrd	1978-79
27.	536	Jim McIntosh	1974-75
28.	533	Aundrae Curtis	1964-65
	533	Roy Lewis	1986-87
30.	524	Kent Cook	1963-64
31.	523	Bill Waggner	1968-69
32.	518	Chris Wilson	1997-98
33.	517	Cade Coffman	2019-20
34.	513	Steve Richard	1998-99
35.	507	Chip Davis	1992-93
36.	506	Cade Coffman	2021-22
	506	Jackson Capel	2006-07
	506	Grant Curtis	2003-04
39.	501	Ron Waggoner	1964-65
40.	493	Josh Pritchett	2023-24
41.	492	Ryan Luethy	2005-06
	492	Justin Washington	2017-18
43.	486	Steve Richard	1998-99
44.	485	Leon Neal	1976-77

SCORING RECORDS

POINTS IN A GAME

52, Don Jenkins vs MNU (2/19/72)

SCORING AVERAGE

Season: 28.3, Matt Linehan (1991-92)

Career: 17.4, Daniel Cutbirth (1998-02)

FIELD GOAL PERCENTAGE

Game: 90.9, Kirt Hartzler at MO Western (1/8/83);
Ray Lewis at Avila (2/22/86)

Season: 68.6, Barry Kemp (1997-98)

Career: 63.1, Barry Kemp (1994-95)

THREE-POINT PERCENTAGE

Game: 90.9, Jackson Capel vs Graceland (1/31/09)

Season: 46.8 (58-124) Jayme Donnelly (2011-12)

Career: 43.5 (405-931), Jackson Capel (2005-09)

FREE-THROW PERCENTAGE

Game: 100.0 - Min. 11 attempts

(17-of-17) Josh Pritchett at Baker (12/14/22)

(17-of-17) Korry Tillery vs. Baker (1/17/15)

(17-of-17) Jackson Capel vs. Benedictine (1/10/09)

(13-of-13) Jackson Capel vs. MNU (1/15/09)

(12-of-12) Daniel Cutbirth vs. Columbia (11/4/00)

(11-of-11), Daniel Cutbirth vs. CMU (1/27/01)

(11-of-11) Matt Linehan at MO Valley (2/14/91)

(11-of-11) Martin Quenten vs. Covenant (1957-58)

Season: 91.2, Ryan Luethy (2004-05)

Career: 84.7, Zach Kleine, 2011-14 (500-590)

84.4, Daniel Cutbirth, 1998-02 (418-495)

84.4, Jackson Capel, 2005-09 (434-514)

3-POINT FIELD GOALS

405 JACKSON CAPEL
230 GRANT CURTIS
227 CLARK BREWINGTON
225 NICK YOCUM
225 JOSH PRITCHETT

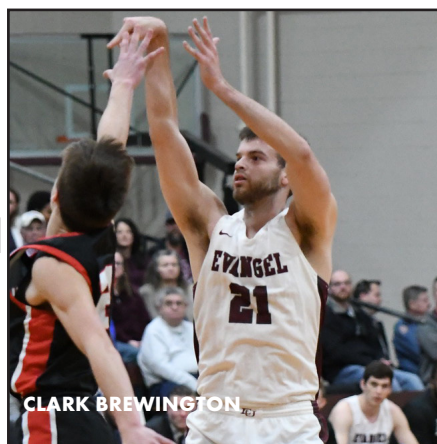

CLARK BREWINGTON

CAREER THREE-POINT LEADERS

MOST THREE-POINTERS

1.	405	Jackson Capel	2005-09
2.	230	Grant Curtis	2000-04
3.	227	Clark Brewington	2016-20
4.	225	Nick Yocum	2014-17
	225	Josh Pritchett*	2019-24
6.	213	Ryan Luethy	2002-06
7.	207	Cade Coffman	2018-22
8.	201	Mike Hawkins	1997-01
9.	190	Spud Harbour	2007-11
10.	176	Rex Stephens	1989-93
11.	168	Daniel Cutbirth	1998-02
12.	166	Richard Chapman	2013-17
13.	159	Brodie Wingert	2011-15
14.	155	Ryan Wakley	1992-96
15.	153	Manrique Alvarado	2020-present
16.	146	Jayne Donnelly	2009-13
17.	145	Dylan Bekemeier	2014-18
18.	144	Edriel Martinborough*	2018-2023
19.	141	Kevin Baker	1988-89, 92-95
20.	133	Luke Cooper	2001-05
21.	128	Jarod Floyd	2003-06
22.	125	Chris Wilson	1995-98
23.	123	Zack Kleine	2011-14
24.	122	Brock Blansit	1993-97
25.	114	Maury Leitzke	1995-97
26.	112	Victor Agbasi	2009-13
27.	105	Mike Linehan	1992-95
28.	104	Shane Nicholson	2005-09
29.	103	Luke Call	2017-19
30.	96	Andy Truesdale	1999-03
31.	91	Mitch McHenry	2008-12
32.	90	Brian Soukup	1995-99
33.	89	Stephen Salvi	2020-present
34.	71	Shane Cole	1989-93
35.	68	J.J. Williams	2012-14
36.	63	Braden Adams	2016-19
	63	Thomas McGuire	1986-88
38.	62	Nate Davis	2019-20
39.	60	Todd Simon	2004-08
40.	58	Korry Tillery	2012-15
41.	57	Chris Moran	1987-91
	57	Joel Brown	2004-08
43.	55	Cameron Allison	2009-12
	55	Micah Axton	1997-01
	55	Jordan Chapman	2005-09
46.	54	Ben Pitts	1988-90
47.	52	Victor Agbasi	2009-13
	52	Wes Grandstaff	1988-89
	52	Darrell Ramsey	1994-96
50.	51	Gregg Hardin	1991-92
	51	Autry Acord	2016-18, 2021-23

*indicates extra COVID season

SINGLE-SEASON THREE-POINT LEADERS

MOST THREE-POINTERS

1.	130	Jackson Capel	2007-08
2.	105	Jackson Capel	2008-09
3.	99	Maury Leitzke	1996-97
4.	93	Jackson Capel	2006-07
5.	91	Clark Brewington	2019-20
6.	77	Nick Yocum	2015-16
	77	Jackson Capel	2005-06
8.	76	Kevin Baker	1993-94
	76	Grant Curtis	2001-02
	76	Daniel Cutbirth	2001-02
11.	74	Nick Yocum	2016-17
	74	Nick Yocum	2014-15
13.	72	Josh Pritchett	2022-23
14.	71	Dylan Bekemeier	2017-18
	71	Chris Wilson	1997-98
16.	68	Luke Call	2017-18
17.	67	Clark Brewington	2018-19
18.	64	Grant Curtis	2003-04
	64	Manrique Alvarado	2022-23
20.	62	Nate Davis	2019-20
21.	60	Victor Agbasi	2012-13
	60	Rex Stephens	1990-91
23.	59	Mike Hawkins	1999-00
24.	58	Cade Coffman	2019-20
	58	Jonathan Huskisson	2009-10
	58	Jayne Donnelly	2011-12
27.	57	Zack Kleine	2013-14
	57	Ryan Wakley	1993-94
29.	56	Brodie Wingert	2014-15
	56	Richard Chapman	2014-15
31.	55	Spud Harbor	2010-11
	55	Spud Harbour	2009-10
33.	53	Carson Cavalier	2023-24
34.	52	Braden Adams	2017-18
	52	Wes Grandstaff	1988-89
	52	Rex Stephens	1992-93
37.	51	Cade Coffman	2020-21
	51	Gregg Hardin	1991-92
39.	50	Kevin Baker	1994-95
	50	Josh Pritchett	2023-24

THREE-POINT RECORDS

THREE-POINT PERCENTAGE

Game: 90.9, Jackson Capel vs Graceland (1/31/09)
 Season: 46.8 (58-124) Jayme Donnelly (2011-12)
 Career: 43.5 (405-931), Jackson Capel (2005-09)

THREE-POINTERS MADE

Game: 10, Jackson Capel vs Graceland (1/31/09)
 Season: 130, Jackson Capel (2007-08)
 Career: 405, Jackson Capel (2005-09)

THREE-POINTERS ATTEMPTED

Game: 14, Jackson Capel vs Graceland (1/31/09)
 Jackson Capel vs Okla. Wesleyan (11/7/08)
 Josh Pritchett vs Baker (1/28/23)
 Season: 278, Jackson Capel (2007-08)
 Career: 931, Jackson Capel (2005-09)

REBOUNDS

991 JEFF ZILINSKI
832 BARRY KEMP
818 KORRY TILLERY
799 TODD SIMON
791 CHAD GILASPY



CAREER REBOUNTING LEADERS

1.	991	Jeff Zilinski	1975-79
2.	832	Barry Kemp	1994-98
3.	818	Korry Tillery	2012-15
4.	799	Todd Simon	2004-08
5.	791	Chad Gillaspay	2007-11
6.	753	Tim Dial	2004-08
7.	741	Cade Coffman	2018-22
8.	736	Chip Davis	1989-92
9.	706	Brian Soukup	1995-99
10.	679	Bryan Osterloh	1997-99, 2000-02
11.	670	Jim McIntosh	1972-76
12.	660	Steve Richard	1996-99
13.	604	Josh Pritchett***	2019-24
14.	600	Bryon Wiebold	1984-88
15.	597	Edriel Martinborough***	2018-23
16.	594	Joe Overton	1972-74
17.	581	Dan LaHaie	1987-91
18.	559	Jackson Capel	2005-09
19.	556	Caleb Horner	1993-97
20.	543	Chad Simon	2005-09
21.	529	Gary Clute	1975-78
22.	492	Shane Nicholson	2005-09
23.	482	Daniel Cutbirth	1998-02
24.	473	Judd Broxson	1998-02
25.	469	Dave Langenbahn	1983-84, 86-89
26.	465	Billy Thompson II	2013-16
27.	463	Zack Kleine	2011-14
28.	459	James Fairley	1971-73
29.	456	Bert Capel	2000-04
30.	449	Grant Curtis	2000-04
31.	444	Don Jenkins	** 1968-72
32.	441	Stephen Cotten	2011-13
33.	440	Mike Storey	2008-11
34.	432	Pavel Antonov	2018-22
35.	431	Josh Kleine	2007-11
36.	419	Mike Hawkins	1997-01
37.	417	Charles Pursley	1975-77
38.	410	Spud Harbor	2007-11
39.	400	Phil Rykhoek	1975-78
	400	Steve Korth	1982-84
41.	397	Clark Brewington	2016-20
42.	395	Richard Chapman	2013-17
43.	394	Stephen Salvi	2020-present
44.	392	Jace Coffie***	2019-24
45.	391	Mike Linehan	1992-95
46.	387	Jayne Donnelly	2009-13
47.	385	Dan Mosedale	1977-81
48.	382	Mark Engle	1980-84
49.	379	Nate Langenbahn	1986-90
50.	376	Autry Acord	2016-18, 2021-23
51.	373	Anthony Moore	2001-03
52.	369	Billy Thompson II	2014-16
53.	366	Roy Lewis	1985-87
	366	Ryan Wakley	1992-96
	366	Jared Floyd	2003-06
56.	365	Matt Linehan	1990-92
57.	346	Jason Hock	1991-95
58.	344	Steve Jenkins	* 1970-74
59.	320	Shane Cole	1989-93
60.	318	Rob Thomas	1981-84
61.	316	Mark LeBeau	1979-81
62.	312	Shawn Kuhn	1979-81
63.	311	Jalen Norman	2015-16, 17-18

*one season missing

**two seasons missing

***indicates extra COVID year

SINGLE-SEASON REBOUNTING LEADERS

1.	380	Korry Tillery	2014-15
2.	353	Joe Overton	1972-73
3.	308	Bryan Osterloh	2001-02
4.	305	Steve Richard	1998-99
5.	291	Billy Thompson II	2013-14
	291	Barry Kemp	1996-97
7.	288	Jeff Zilinski	1978-79
8.	281	Chad Gillaspay	2010-11
9.	279	James Fairley	1972-73
10.	266	Jeff Zilinski	1977-78
11.	265	Chip Davis	1991-92
12.	264	Jeff Zilinski	1976-77
	264	Chip Davis	1992-93
14.	258	Justin Washington	2017-18
15.	257	Brian Soukup	1997-98
16.	248	Chad Gillaspay	2009-10
17.	246	Barry Kemp	1997-98
18.	241	Joe Overton	1973-74
19.	233	Don Jenkins	1970-71
20.	230	Mark LeBeau	1979-80
	230	Stephen Cotten	2011-12
	230	Todd Simon	2005-06
23.	228	Charles Pursley	1975-76
24.	224	Amos Pearcill	1981-82
25.	222	Larry Wakley	1970-71
26.	218	Matt Linehan	1991-92
	218	Chad Simon	2008-09
28.	217	Mike Gammel	1970-71
29.	216	Dan LaHaie	1990-91
	216	Shawn Soukup	1999-00
31.	215	Phil Rykhoek	1977-78
32.	214	Bryan Osterloh	2000-01
33.	213	Jim McIntosh	1974-75
	213	Tim Dial	2005-06
35.	212	Todd Simon	2006-07
36.	211	Stephen Cotten	2012-13
	211	Don Jenkins	1971-72
38.	210	Gary Clute	1976-77
39.	209	Jalen Norman	2015-16
40.	208	Gary Clute	1978-79
	208	Steve Korth	1982-83
42.	207	Bryon Wiebold	1986-87
	207	Todd Simon	2007-08
44.	206	Tim Dial	2006-07
45.	203	Mike Storey	2010-11
46.	200	Dave Langenbahn	1988-89

REBOUNTING RECORDS

REBOUNDS

Game:	35, Jim Williams vs Park (1962)
Season:	380, Korry Tillery (2012-15)
Career:	991, Jeff Zilinski (1975-79)

REBOUND AVERAGE

Season:	11.8, Joe Overton (1972-73)
Career:	11.2, Joe Overton, 1972-74 (2-year) 8.5, Jeff Zilinski, 1975-79 (4-year)

ASSISTS

650 SHANE NICHOLSON
580 JOSH PRITCHETT
439 BRIAN SOUKUP
422 SHAWN KUHN
399 CALE RAMSEY



SHANE NICHOLSON

CAREER ASSISTS LEADERS

1.	650	Shane Nicholson	2005-09
2.	580	Josh Pritchett**	2019-24
3.	439	Brian Soukup	1995-99
4.	422	Shawn Kuhn	1979-81
5.	399	Cale Ramsey	2008-12
6.	394	Shane Cole	1989-93
7.	370	Rory Mattar	1978-80
	370	Ryan Wakley	1992-96
9.	356	Edriel Martinborough**	2018-23
10.	354	Joel Brown	2004-08
11.	344	Mark Martin	1982-85
12.	333	Spud Harbor	2007-11
13.	328	Anthony Moore	2001-03
14.	321	Manrique Alvarado	2020-present
15.	319	Andy Truesdale	1999-03
16.	304	Darrin Cates	1991-93
17.	291	Dylan Bekemeier	2014-18
18.	290	Mike Hawkins	1997-01
19.	283	Dan LaHaie	1987-91
20.	271	Jayne Donnelly	2009-13
21.	270	Grant Curtis	2000-04
22.	269	Ryan Luethy	2002-06
23.	266	Mike Goggin	1984-88
24.	263	Richard Chapman	2013-17
25.	247	Mark Engle	1980-84
26.	246	Wes Murphy	1998-00, 01-03
27.	245	Micah Axton	1997-01
28.	231	Dave Langenbahn	1983-84, 86-89
29.	228	Tim Paulson	1988-92
	228	Chris Wilson	1995-98
31.	227	J.J. Williams	2012-14
32.	225	Jose Rivera	* 1976-78
33.	222	Brock Blansit	1993-97
34.	219	Kevin Baker	1988-89, 92-95
35.	210	Autry Acord	2016-18, 2021-23
36.	208	Daniel Cutbirth	1998-02
37.	205	Byron Looney	1979-83

* missing one season

** indicates extra COVID season

SINGLE-SEASON ASSISTS LEADERS

1.	225	Jose Rivera	1977-78
2.	214	Shawn Kuhn	1979-80
3.	211	Mark Martin	1985-86
4.	208	Shawn Kuhn	1980-81
5.	198	Rory Mattar	1979-80
6.	191	Shane Nicholson	2007-08
7.	179	Shane Nicholson	2008-09
8.	178	Josh Pritchett	2023-24
9.	172	Rory Mattar	1978-79
10.	164	Anthony Moore	2001-02
	164	Anthony Moore	2002-03
12.	161	Darrin Cates	1991-92
13.	157	Shane Nicholson	2006-07
14.	155	Brian Soukup	1997-98
15.	151	Rodney Mullings	1996-97
16.	143	Darrin Cates	1992-93
17.	141	J.J. Williams	2013-14
18.	131	Shane Cole	1991-92
19.	126	Byron Looney	1982-83
	126	Ray Higgins	1986-87
21.	125	Shane Cole	1992-93
	125	Josh Pritchett	2021-22
23.	124	Cale Ramsey	2010-11
	124	Cale Ramsey	2011-12
25.	123	Shane Nicholson	2005-06
26.	119	Nate Davis	2019-20
27.	118	Mark Martin	1983-84
28.	117	Chris Wilson	1997-98
29.	115	Micah Axton	2000-01
30.	114	Gregg Hardin	1991-92
	114	Josh Pritchett	2022-23
32.	111	Joel Brown	2005-06
	111	Spud Harbour	2009-10
34.	110	Andy Truesdale	2001-02
	110	Manrique Alvarado	2023-24
36.	108	Mark Engle	1983-84
	108	Brian Soukup	1998-99
38.	107	Joel Brown	2007-08
	107	Ryan Wakely	1995-96
40.	106	Dan LaHaie	1990-91
	106	Ryan Wakely	1994-95
42.	105	Brian Soukup	1996-97
43.	104	Ryan Wakely	1993-94
44.	103	Tim Paulson	1990-91
45.	102	Kevin Baker	1993-94
46.	101	Manrique Alvarado	2021-22
47.	100	Brodie Wingert	2014-14
	100	Nick Yocum	2014-15
	100	Cale Ramsey	2009-10

ASSIST RECORDS

ASSISTS

Game:	17, Jose Rivera vs UMKC (2/2/78)
Season:	225, Jose Rivera (1977-78)
Career:	650, Shane Nicholson (2005-09)

ASSIST AVERAGE

Season:	7.4, Shawn Kuhn (1979-80)
Career:	7.1, Shawn Kuhn, 1977-78 (2-year) 4.5, Mark Martin (1982-84, 85-86)

STEALS

237 JOSH PRITCHETT
234 AUTRY ACORD
214 CALE RAMSEY
208 BRIAN SOUKUP
174 DARRIN CATES



JOSH PRITCHETT

CAREER STEALS LEADERS

1.	237	Josh Pritchett*	2019-24
2.	234	Autry Acord	2016-18, 2021-23
3.	214	Cale Ramsey	2008-12
4.	208	Brian Soukup	1995-99
5.	174	Darrin Cates	1991-93
6.	172	Ryan Wakley	1992-96
7.	169	Shane Nicholson	2005-09
8.	167	Chip Davis	1989-92
9.	155	Spud Harbor	2007-11
10.	150	Shane Cole	1989-92
11.	145	Anthony Moore	2001-03
12.	144	Jayme Donnelly	2009-13
13.	143	Chris Moran	1987-91
14.	141	Andy Truesdale	1999-03
15.	139	Mike Goggin	1984-88
16.	136	Edriel Martinborough*	2018-23
17.	135	Dan LaHaie	1987-91
18.	133	Daniel Cutbirth	1998-02
19.	132	Jackson Capel	2005-09
20.	130	Ryan Luethy	2002-06
21.	125	Rusty Chadwell	1993-95
22.	116	Kirt Hartzler	1981-85
	116	Thomas McGuire	1986-88
24.	114	Manrique Alvarado 2020-present	
25.	113	Nate Langenbahn	1986-90
26.	111	Tim Paulson	1988-92
27.	109	Victor Agbasi	2009-13
28.	107	Bryon Wiebold	1984-88
	107	Cade Coffman	2018-22
30.	106	Ben Pitts	1988-90
31.	105	Rory Mattar	1978-80
	105	Grant Curtis	2000-04
33.	104	Kevin Baker	1988-89, 92-95
	104	Mike Linehan	1992-95
35.	101	Dylan Bekemeier	2014-18
	101	Richard Chapman	2013-17
	101	Ricky Ashton	1995-97
38.	100	Mike Hawkins	1997-01

* indicates extra COVID season

SINGLE-SEASON STEALS LEADERS

1.	111	Autry Acord	2022-23
2.	95	Rodney Mullins	1996-97
3.	89	Darrin Cates	1992-93
4.	85	Darrin Cates	1991-92
5.	73	Anthony Moore	2002-03
	73	Cale Ramsey	2011-12
7.	72	Ricky Ashton	1996-97
	72	Anthony Moore	2001-02
9.	66	Cale Ramsey	2010-11
10.	64	Rusty Chadwell	1994-95
	64	Brian Soukup	1996-97
12.	63	Thomas McGuire	1986-87
	63	Chip Davis	1991-92
14.	62	Dan LaHaie	1990-91
15.	61	Rusty Chadwell	1993-94
16.	60	Chris Morgan	1990-91
	60	Josh Pritchett	2023-24
18.	59	Ben Pitts	1989-90
	59	Brian Soukup	1998-99
20.	58	Rory Mattar	1979-80
	58	Chip Davis	1992-93
22.	57	Gregg Hardin	1991-92
23.	56	Mark Martin	1985-86
	56	Brian Soukup	1997-98
25.	55	Shawn Kuhn	1979-80
	55	Ryan Wakley	1994-95
	55	Josh Pritchett	2022-23
28.	54	Autry Acord	2021-22
29.	53	Thomas McGuire	1987-88
	53	Kevin Baker	1994-95
	53	Jayme Donnelly	2011-12
	53	Josh Pritchett	2023-24
33.	52	Cale Ramsey	2009-10
	52	Byron Looney	1982-83
	52	Shane Cole	1991-92
36.	51	Roy Lewis	1985-86
37.	50	Jonathan Huskisson	2009-10

STEALS RECORDS

STEALS

Game: 8, Kirt Hartzler vs Philander Smith (11/2/84)

Jeff Fulwood vs Southern Nazarene (11/29/85)

Season: 111, Autry Acord (2016-18, 21-23)

Career: 237, Josh Pritchett (2019-present)

STEALS AVERAGE

Season: 3.50, Autry Acord (2022-23)

Career: 2.56, Darrin Cates (1991-93) 2-year

2.29, Autry Acord (2016-18, 21-23) 4-year

BLOCKS

154 CALEB HORNER
144 BARRY KEMP
109 MIKE STOREY
102 PAVEL ANTONOV
82 IKE EGWU

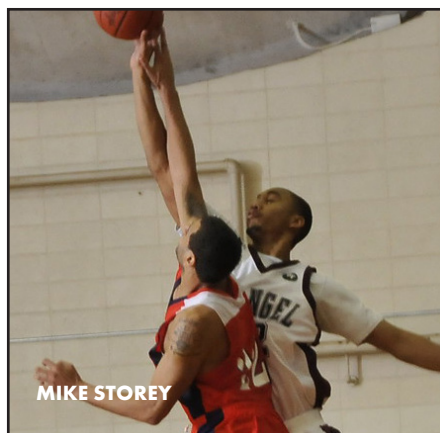

CAREER BLOCK LEADERS

1.	154	Caleb Horner	1993-97
2.	144	Barry Kemp	1994-98
3.	109	Mike Storey	2008-11
4.	102	Pavel Antonov	2018-22
5.	82	Ike Egwu*	2018-23
6.	78	Josh Pritchett*	2019-24
7.	72	Brian Soukup	1995-99
8.	64	Bryce Hunt	2022-24
9.	62	Chris Moran	1987-91
	62	Todd Simon	2004-08
11.	59	Stephen Cotten	2011-13
12.	55	Marcus Miller	2014-18
13.	54	Jalen Norman	2015-16, 17-18
14.	53	Chad Gillaspay	2007-11
	53	Dave Langenbahn	1983-84, 86-89
16.	51	Cade Coffman	2018-22
17.	50	Edriel Martinborough*	2018-23
18.	49	Chip Davis	1989-92
	49	Steve Richard	1996-99
20.	48	Chad Simon	2005-09
21.	46	Josh Veurink	2009-10, 12-15
	46	Tim Dial	2004-08
23.	44	Bryan Osterloh	1997-99, 2000-02
24.	41	Mark LeBeau	1979-81
	41	Ryan Wakley	1992-96
	41	Mike Hawkins	1997-01
27.	40	Keith Craft	1978-81
28.	36	Josh Kleine	2007-11
	36	Steve Korth	1982-84
	36	Matt Linehan	1990-92
31.	35	Daniel Cutbirth	1998-02
32.	33	Kevin Loe	1984-87
33.	31	Anthony Moore	2001-03

* indicates extra COVID season

SINGLE-SEASON BLOCK LEADERS

1.	51	Mike Storey	2008-09
	51	Barry Kemp	1996-97
3.	50	Caleb Horner	1994-95
4.	43	Mike Storey	2010-11
5.	42	Caleb Horner	1993-94
	42	Caleb Horner	1995-96
	42	Bryce Hunt	2023-24
8.	41	Barry Kemp	1995-96
9.	39	Stephen Cotten	2011-12
	39	Jalen Norman	2015-16
11.	33	Barry Kemp	1994-95
12.	32	Mark LeBeau	1979-80
13.	30	Pavel Antonov	2020-21
14.	29	Ike Egwu	2019-20
	29	Ike Egwu	2018-19
16.	28	Pavel Antonov	2019-20
17.	26	Chris Morgan	1990-91
18.	25	Dave Langenbahn	1987-88
	25	Brian Soukup	1997-98
	25	Brian Soukup	1998-99

BLOCK RECORDS

BLOCKS

Game:	7, Caleb Horner at College of the Ozarks (12/14/94); Mike Storey vs. William Jewell (1/22/09)
Season:	51, Mike Storey (2008-09); Barry Kemp (1996-97)
Career:	154, Caleb Horner (1993-97)

BLOCKS

154 CALEB HORNER
144 BARRY KEMP
109 MIKE STOREY
102 PAVEL ANTONOV
82 IKE EGWU

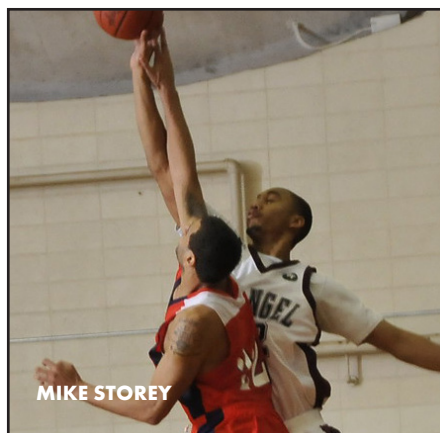

CAREER BLOCK LEADERS

1.	154	Caleb Horner	1993-97
2.	144	Barry Kemp	1994-98
3.	109	Mike Storey	2008-11
4.	102	Pavel Antonov	2018-22
5.	82	Ike Egwu*	2018-23
6.	72	Brian Soukup	1995-99
7.	62	Chris Moran	1987-91
	62	Todd Simon	2004-08
9.	59	Stephen Cotten	2011-13
10.	55	Marcus Miller	2014-18
11.	54	Jalen Norman	2015-16, 17-18
	54	Josh Pritchett	2019-present
13.	53	Chad Gillaspy	2007-11
	53	Dave Langenbahn	1983-84, 86-89
15.	51	Cade Coffman	2018-22
16.	50	Edriel Martinborough*	2018-23
17.	49	Chip Davis	1989-92
	49	Steve Richard	1996-99
19.	48	Chad Simon	2005-09
20.	46	Josh Veurink	2009-10, 12-15
	46	Tim Dial	2004-08
22.	44	Bryan Osterloh	1997-99, 2000-02
23.	41	Mark LeBeau	1979-81
	41	Ryan Wakley	1992-96
	41	Mike Hawkins	1997-01
26.	40	Keith Craft	1978-81
27.	36	Josh Kleine	2007-11
	36	Steve Korth	1982-84
	36	Matt Linehan	1990-92
30.	35	Daniel Cutbirth	1998-02
31.	33	Kevin Loe	1984-87
32.	31	Anthony Moore	2001-03

*indicates extra COVID season

SINGLE-SEASON BLOCK LEADERS

1.	51	Mike Storey	2008-09
	51	Barry Kemp	1996-97
3.	50	Caleb Horner	1994-95
4.	43	Mike Storey	2010-11
5.	42	Caleb Horner	1993-94
	42	Caleb Horner	1995-96
7.	41	Barry Kemp	1995-96
8.	39	Stephen Cotten	2011-12
	39	Jalen Norman	2015-16
10.	33	Barry Kemp	1994-95
11.	32	Mark LeBeau	1979-80
12.	30	Pavel Antonov	2020-21
13.	29	Ike Egwu	2019-20
	29	Ike Egwu	2018-19
15.	28	Pavel Antonov	2019-20
16.	26	Chris Morgan	1990-91
17.	25	Dave Langenbahn	1987-88
	25	Brian Soukup	1997-98
	25	Brian Soukup	1998-99

BLOCK RECORDS

BLOCKS

Game:	7, Caleb Horner at College of the Ozarks (12/14/94); Mike Storey vs. William Jewell (1/22/09)
Season:	51, Mike Storey (2008-09); Barry Kemp (1996-97)
Career:	154, Caleb Horner (1993-97)

NATIONAL HONORS

NAIA-II NATIONAL COACH OF THE YEAR

2001-02 Steve Jenkins

NAIA-II TOURNAMENT MOST OUTSTANDING PLAYER

2001-02 Daniel Cutbirth

NAIA ALL-AMERICANS

(no divisions - merged in 2019-20)

1977-78	Leon Neal	3rd team
1990-91	Matt Linehan	honorable mention
2021-22	Cade Coffman	honorable mention
2022-23	Josh Pritchett	1st team

NAIA Division II

1991-92	Matt Linehan	1st team
1993-94	Mike Linehan	honorable mention
1994-95	Mike Linehan	honorable mention
1995-96	Barry Kemp	3rd team
1996-97	Barry Kemp	2nd team
	Maury Leitzke	honorable mention
1997-98	Barry Kemp	2nd team
1998-99	Steve Richard	honorable mention
1999-00	Mike Hawkins	honorable mention
2000-01	Bryan Osterloh	1st team
	Daniel Cutbirth	honorable mention
2001-02	Daniel Cutbirth	1st team
	Bryan Osterloh	1st team
2002-03	Grant Curtis	honorable mention
	Anthony Moore	honorable mention
2003-04	Grant Curtis	honorable mention
2004-05	Tim Dial	honorable mention
2006-07	Jackson Capel	3rd team
	Todd Simon	honorable mention
	Tim Dial	honorable mention
2007-08	Jackson Capel	2nd team
	Todd Simon	honorable mention

NAIA Division I

2008-09	Jackson Capel	3rd team
2009-10	Spud Harbour	honorable mention
2010-11	Chad Gillasp	honorable mention
2011-12	Stephen Cotten	honorable mention
	Cale Ramsey	honorable mention
2012-13	Zack Kleine	3rd team
2013-14	Zack Kleine	2nd team
	J.J. Williams	honorable mention
2014-15	Korry Tillery	1st team
2019-20	Cade Coffman	honorable mention

NAIA-DISTRICT 16 PLAYER OF THE YEAR

1991-92 Matt Linehan

NAIA ALL-DISTRICT

1977-78	Leon Neal	1st team
1978-79	Jeff Zilinski	1st team
	Aaron Byrd	honorable mention
1980-81	Shawn Kuhn	2nd team
1981-82	Amos Pearcill	2nd team
1982-83	Kirt Hartzler	honorable mention
	Byron Looney	honorable mention
1983-84	Kirt Hartzler	2nd team
1984-85	Kirt Hartzler	1st team
1985-86	Roy Lewis	honorable mention
1986-87	Roy Lewis	2nd team
	Thomas McGuire	honorable mention

1987-88	Bryon Wiebold	honorable mention
	Thomas McGuire	1st team
	Dave Langenbahn	honorable mention
1988-89	Bryon Wiebold	honorable mention
	Dave Langenbahn	1st team
	Ed Tarpey	2nd team
1989-90	Ben Pitts	1st team
	Nate Langenbahn	honorable mention
1990-91	Matt Linehan	1st team, newcomer
	Dan LaHaie	2nd team
	Chris Moran	honorable mention
1991-92	Matt Linehan	1st team, MVP DII
	Chip Davis	1st team, DII
	Gregg Hardin	1st team, DII
1992-93	Chip Davis	1st team, DII
	Derrick Clark	1st team, DII
	Darrin Cates	honorable mention, DII
	Shane Cole	honorable mention, DII

NCCAA ALL-AMERICANS

1985-86	Roy Lewis	3rd team
1986-87	Roy Lewis	1st team

NCCAA ALL-DISTRICT

1985-86	Roy Lewis	1st team
1986-87	Roy Lewis	1st team
	Thomas McGuire	1st team
	Bryon Wiebold	2nd team

NAIA SCHOLAR-ATHLETES

1991-92	Shane Cole
1992-93	Shane Cole
1998-99	Chad Herzog
1999-00	Chad Herzog
2002-03	Jason Stubbs
2006-07	Todd Simon
2008-09	Jordan Chapman
2010-11	Jordan Fielding
	Cameron Allison
2011-12	Caneron Allison
	Jordan Fielding
	Mitch McHenry

2012-13	Jordan Fielding
2013-14	Korry Tillery
2016-17	Mark Braunberger
2017-18	Mark Braunberger
	Neyko Dominguez
2018-19	Luke Call
	Chandler Lyon
	Jacob Smith
2019-20	Nate Davis
	Chris Stocks
	Zach Sutt
2020-21	Pavel Antonov
	Josh Pritchett
	Chris Stocks
	Zach Sutt
2021-22	Josh Pritchett
	Ryan Lofton
	Pavel Antonov
2022-23	Josh Pritchett
	Ryan Lofton
2023-24	Josh Pritchett
	Garrett Davault

Notes Concerning the Honors Pages

* The NAIA began using divisions in basketball during the 1991-92 season and was discontinued after 2019-20.
 * District 16 was split into two divisions during the 1991-92 and 1992-93 seasons.
 * The NAIA discontinued the district format following the 1992-93 season.
 * Evangel was a member of the NCCAA during 1985-86 and 1986-87



CONFERENCE HONORS

CONF. PLAYER OF THE YEAR

91-92	MATT LINEHAN
00-01	BRYAN OSTERLOH
01-02	DANIEL CUTBIRTH
01-02	BRYAN OSTERLOH
13-14	ZACK KLEINE
14-15	KORRY TILLERY
22-23	JOSH PRITCHETT

CONF. COACH OF THE YEAR

1989-90	Steve Jenkins
1996-97	Steve Jenkins
1998-99	Steve Jenkins
2000-01	Steve Jenkins
2001-02	Steve Jenkins
2010-11	Steve Jenkins
2014-15	Steve Jenkins

CONF. FRESHMAN OF THE YEAR

1998-99	Daniel Cutbirth
2000-01	Grant Curtis (co)

CONF. NEWCOMER OF THE YEAR

1996-97	Rodney Mullings
2001-02	Anthony Moore
2004-05	Tim Dial
2011-12	Stephen Cotten

CONF. DEFENSIVE PLAYER OF THE YEAR

2010-11	Cale Ramsey
2022-23	Autry Acord

ALL-CONFERENCE HONOREES

1987-88	Thomas McGuire	1st team
	Dave Langenbahn	2nd team
	Bryon Wiebold	2nd team
1988-89	Dave Langenbahn	1st team
	Ed Tarpey	1st team
1989-90	Dan LaHaie	1st team
	Nate Langenbahn	1st team
	Ben Pitts	1st team
1990-91	Matt Linehan	1st team
	Dan LaHaie	honorable mention
1991-92	Matt Linehan	1st team
	Chip Davis	honorable mention
	Gregg Hardin	honorable mention
1992-93	Chip Davis	1st team
	Darrin Cates	honorable mention
	Derrick Clark	honorable mention
	Shane Cole	honorable mention
1993-94	Mike Linehan	1st team
	Kevin Baker	honorable mention
1994-95	Mike Linehan	1st team
	Barry Kemp	honorable mention
1995-96	Barry Kemp	1st team
	Caleb Horner	honorable mention
1996-97	Barry Kemp	1st team
	Maury Leitzke	1st team
	Rodney Mullings	1st team
	Ricky Ashton	honorable mention
1997-98	Barry Kemp	1st team
	Brian Soukup	honorable mention
	Chris Wilson	honorable mention
1998-99	Steve Richard	1st team
	Daniel Cutbirth	honorable mention
	Mike Hawkins	honorable mention
	Brian Soukup	honorable mention
1999-00	Daniel Cutbirth	1st team
	Mike Hawkins	1st team
2000-01	Daniel Cutbirth	1st team
	Mike Hawkins	1st team
	Bryan Osterloh	1st team
2001-02	Daniel Cutbirth	1st team
	Bryan Osterloh	1st team
	Anthony Moore	1st team
	Grant Curtis	honorable mention
2002-03	Grant Curtis	1st team
	Anthony Moore	1st team
	Matt Dyal	honorable mention
	Andy Truesdale	honorable mention
2003-04	Grant Curtis	1st team
	Bert Capel	2nd team
2004-05	Tim Dial	2nd team
	Ryan Luethy	3rd team
	Jerod Floyd	honorable mention
2005-06	Tim Dial	2nd team
	Ryan Luethy	2nd team
	Todd Simon	3rd team
	Shane Nicholson	honorable mention
2006-07	Jackson Capel	1st team
	Tim Dial	2nd team
	Shane Nicholson	3rd team
	Todd Simon	honorable mention
2007-08	Jackson Capel	1st team
	Todd Simon	2nd team
	Shane Nicholson	honorable mention
	Tim Dial	honorable mention

2008-09	Jackson Capel	1st team
	Shane Nicholson	2nd team
2009-10	Spud Harbour	1st team
	Chad Gillaspay	2nd team
	Jonathan Huskisson	honorable mention
2010-11	Chad Gillaspay	1st team
	Mike Storey	3rd team
	Spud Harbor	3rd team
	Cale Ramsey	honorable mention
2011-12	Stephen Cotten	1st team
	Cale Ramsey	2nd team
	Zack Kleine	honorable mention
	Jayne Donnelly	honorable mention
2012-13	Zack Kleine	1st team
	Stephen Cotten	2nd team
2013-14	Zack Kleine	1st team
	J.J. Williams	2nd team
	Korry Tillery	honorable mention
2014-15	Korry Tillery	1st team
	Richard Chapman	3rd team
	Brodie Wingert	honorable mention
	Nick Yocum	honorable mention
2015-16	Nick Yocum	2nd team
	Cody Geiger	honorable mention
2016-17	Nick Yocum	2nd team
	Cody Geiger	honorable mention
2017-18	Dylan Bekemeier	honorable mention
2018-19	Chris Stocks	honorable mention
2019-20	Cade Coffman	1st team
	Clark Brewington	honorable mention
	Nate Davis	honorable mention
2020-21	Cade Coffman	2nd team
	Josh Pritchett	honorable mention
2021-22	Cade Coffman	1st team
	Josh Pritchett	2nd team
	Edriel Martinborough	honorable mention
	Manrique Alvarado	honorable mention
2022-23	Josh Pritchett	1st team
	Autry Acord	honorable mention
	Manrique Alvarado	honorable mention
	Edriel Martinborough	honorable mention
2023-24	Josh Pritchett	2nd team
	Garrett Davault	honorable mention
	Jace Coffie	honorable mention

2024-25 EVANGEL BASKETBALL

EVANGEL BASKETBALL YEAR-BY-YEAR HISTORY

DON PEARSON • 1957-58; 1962-64 • 26-29 (.472) • 3 SEASONS

Season	Games	Record	Pct.	Conference	Conference Record	Place	Conf. Tournament	Postseason
1957-58	9	5-7	.556	---	---	---	---	---
Totals	9	5-7	.556					

FOREST ARNOLD • 1958-61 • 21-21 (.500) • 3 SEASONS

Season	Games	Record	Pct.	Conference	Conference Record	Place	Conf. Tournament	Postseason
1958-59	12	8-4	.667	---	---	---	---	---
1959-60	15	6-9	.400	---	---	---	---	---
1960-61	15	7-8	.467	---	---	---	---	---

RALPH DODGE • 1961-62 • 1-18 (.052) • 1 SEASON

Season	Games	Record	Pct.	Conference	Conference Record	Place	Conf. Tournament	Postseason
1961-62	19	1-18	.053	---	---	---	---	---

DON PEARSON • 1957-58; 1962-64 • 26-29 (.472) • 3 SEASONS

Season	Games	Record	Pct.	Conference	Conference Record	Place	Conf. Tournament	Postseason
1962-63	24	10-14	.417	---	---	---	---	---
1963-64	22	11-11	.500	---	---	---	---	---

JOHN GADDIS • 1964-65 • 17-7 (.583) • 1 SEASON

Season	Games	Record	Pct.	Conference	Conference Record	Place	Conf. Tournament	Postseason
1964-65	24	17-7	.708	---	---	---	---	---

AUNDRÆ CURTIS • 1965-70; 72-81 • 170-237 (.417) • 15 SEASONS

Season	Games	Record	Pct.	Conference	Conference Record	Place	Conf. Tournament	Postseason
1965-66	25	10-15	.400	---	---	---	---	---
1966-67	24	9-15	.375	---	---	---	---	---
1967-68	26	11-15	.423	---	---	---	---	---
1968-69	24	15-9	.625	---	---	---	---	---
1969-70	27	15-12	.556	---	---	---	---	---

JERRY WHEELER • 1970-72 • 28-22 (.560) • 2 SEASONS

Season	Games	Record	Pct.	Conference	Conference Record	Place	Conf. Tournament	Postseason
1970-71	28	15-13	.536	---	---	---	---	---
1971-72	22	13-9	.591	---	---	---	---	---

AUNDRÆ CURTIS • 1965-70; 72-81 • 170-237 (.417) • 15 SEASONS

Season	Games	Record	Pct.	Conference	Conference Record	Place	Conf. Tournament	Postseason
1972-73	30	13-17	.433	---	---	---	---	---
1973-74	23	8-15	.348	---	---	---	---	---
1974-75	25	7-18	.280	---	---	---	---	---
1975-76	25	14-11	.560	---	---	---	---	---
1976-77	29	15-14	.517	---	---	---	---	District 16, 1st round
1977-78	32	15-17	.469	---	---	---	---	District 16, 1st round
1978-79	30	15-15	.500	---	---	---	---	District 16, 1st round
1979-80	31	14-17	.452	---	---	---	---	District 16, 2nd round
1980-81	28	3-25	.107	---	---	---	---	District 16, 1st round
1981-82	28	6-22	.214	---	---	---	---	---

STEVE JENKINS • 1982-2021 • 692-542 (.561) • 39 SEASONS

Season	Games	Record	Pct.	Conference	Conference Record	Place	Conf. Tournament	Postseason
1982-83	28	10-18	.357	---	---	---	---	---
1983-84	29	13-16	.448	---	---	---	---	---
1984-85	28	8-20	.286	---	---	---	---	---
1985-86	31	13-18	.419	---	---	---	---	NCCAA District 6 finals, 2nd place
1986-87	31	17-14	.548	---	---	---	---	District 16, 1st round; NCCAA District 6 finals, 2nd place
1987-88	27	14-13	.519	HAAC	8-6	3rd	---	District 16, 1st round
1988-89	27	13-14	.481	HAAC	7-7	5th	---	---
1989-90	29	16-13	.552	HAAC	10-4	2nd	---	District 16, 2nd round
1990-91	32	18-14	.562	HAAC	8-6	4th	---	District 16, 1st round
1991-92	34	19-15	.559	HAAC	5-8	5th	---	District 16, 2nd round
1992-93	34	20-14	.588	HAAC	10-6	2nd	---	District 16 finals, 2nd place
1993-94	34	17-17	.500	HAAC	9-7	5th	Semifinals	---
1994-95	33	16-17	.485	HAAC	9-7	4th	Quarterfinals	---
1995-96	32	9-23	.281	HAAC	6-10	7th	Quarterfinals	---
1996-97	37	29-8	.784	HAAC	14-4	t-1st	CHAMPIONS	1-1 • NAIA II Tournament 2nd round
1997-98	35	21-14	.600	HAAC	9-9	7th	Runner-up	---
1998-99	30	19-11	.633	HAAC	13-5	2nd	Quarterfinals	0-1 • NAIA II Tournament 2nd round
1999-00	30	14-16	.467	HAAC	11-7	3rd	Semifinals	---
2000-01	33	25-8	.758	HAAC	16-4	1st	Runner-up	1-1 • NAIA II Tournament 2nd round
2001-02	36	35-1	.972	HAAC	20-0	1st	CHAMPIONS	5-0 • NAIA II NATIONAL CHAMPION
2002-03	31	21-10	.677	HAAC	16-4	t-2nd	Semifinals	---
2003-04	31	19-12	.613	HAAC	12-8	4th	Runner-up	---
2004-05	30	13-17	.433	HAAC	10-10	5th	Quarterfinals	---
2005-06	35	24-11	.686	HAAC	15-5	t-3rd	CHAMPIONS	1-1 • NAIA II Tournament 2nd round
2006-07	33	20-13	.606	HAAC	14-6	t-2nd	Semifinals	0-1 • NAIA II Tournament 1st round
2007-08	35	28-7	.800	HAAC	17-3	t-1st	CHAMPIONS	1-1 • NAIA II Tournament 2nd round
2008-09	31	20-11	.645	HAAC	14-6	4th	Quarterfinals	---

2024-25 EVANGEL BASKETBALL

EVANGEL BASKETBALL YEAR-BY-YEAR HISTORY

STEVE JENKINS • 1982-2021 • (CONTINUED)

Season	Games	Record	Pct.	Conference	Conference Record	Place	Conf. Tournament	Postseason
2009-10	33	20-13	.667	HAAC	15-5	2nd	Semifinals	0-1 • NAIA I Tournament 1st round
2010-11	35	26-9	.743	HAAC	17-3	t-1st	CHAMPIONS	1-1 • NAIA I Tournament 2nd round
2011-12	34	24-10	.706	HAAC	14-4	2nd	Semifinals	1-1 • NAIA I Tournament 2nd round
2012-13	33	26-7	.789	HAAC	15-3	1st	CHAMPIONS	1-1 • NAIA I Tournament 2nd round
2013-14	34	23-11	.676	HAAC	12-6	t-3rd	Semifinals	0-1 • NAIA I Tournament 1st round
2014-15	34	21-13	.618	HAAC	13-5	1st	Runner-up	1-1 • NAIA I Tournament 2nd round
2015-16	30	7-23	.233	HAAC	6-16	12th	---	----
2016-17	30	13-17	.433	HAAC	10-16	11th	---	----
2017-18	31	8-23	.258	HAAC	6-13	13th	First Round	----
2018-19	29	6-23	.207	HAAC	5-19	13th	---	----
2019-20	31	16-15	.516	HAAC	12-12	8th	First Round	----
2020-21	24	11-13	.458	HAAC	10-9	5th (S)	---	----

BERT CAPEL • 2021-PRESENT • 55-30 (.687) • 3RD SEASON

Season	Games	Record	Pct.	Conference	Conference Record	Place	Conf. Tournament	Postseason
2021-22	32	22-10	.688	HAAC	13-6	1st (S)	Runner-up	0-1 • NAIA Tournament 1st round
2022-23	32	23-9	.719	HAAC	16-6	1st (S)	Semifinals	1-1 • NAIA Tournament 2nd round
2023-24	32	21-11	.656	KCAC	15-7	4th	Quarterfinals	3-1 • NAIA Tournament Elite Eight
Totals	1,930	1,021-909	.529	--	432-262	--	6 Championships	17-15 • 1 National Championship

EVANGEL COACHING RECORDS

Coach	Seasons	Years	--ALL GAMES--			----CONF----			Championships
			Won	Lost	Pct.	Won	Lost	Pct.	
Steve Jenkins	39	1982-2021	692	542	.561	388	243	.615	7 HAAC Championships, 1 National Championship
Aundrae Curtis	15	1965-70; 1972-81	170	237	.417	--	--	--	--
Bert Capel	3	2021-present	66	30	.687	44	19	.698	--
Jerry Wheeler	2	1970-72	28	22	.560	--	--	--	--
Don Pearson	3	1957-58; 1962-64	26	29	.472	--	--	--	--
Forest Arnold	3	1958-61	21	21	.500	--	--	--	--
John Gaddis	1	1964-65	17	7	.583	--	--	--	--
Ralph Dodge	1	1961-62	1	18	.052	--	--	--	--
Totals	65	1957-Present	1021	909	.529	432	262	.622	--



STEVE JENKINS

2024-25 EVANGEL BASKETBALL

EVANGEL BASKETBALL POSTSEASON HISTORY

NAIA II National Tournament History

Year	Round	EU Seed	(Seed) Opponent	Site	W/L	Score
1996-97	First	8	Howard Payne University (Texas)	Nampa, Idaho	Won	95-94
	Second	8	(9) Northwest Nazarene University (Idaho)	Nampa, Idaho	Lost	81-99
1998-99	First	unseeded	(11) Northwestern College (Iowa)	Nampa, Idaho	Lost	64-72
2000-01	First	6	Grand View College (Iowa)	Point Lookout, Mo.	Won	73-67
	Second	6	(11) University of Rio Grande (Ohio)	Point Lookout, Mo.	Lost	75-81
2001-02	First	1	College of St. Joseph (Vt.)	Point Lookout, Mo.	Won	79-49
	Second	1	Black Hills State University (S.D.)	Point Lookout, Mo.	Won	83-66
	Quarterfinal	1	Holy Family College (Pa.)	Point Lookout, Mo.	Won	86-57
	Semifinal	1	(4) Northwestern College (Iowa)	Point Lookout, Mo.	Won	81-79
	Championship	1	(7) Robert Morris College (Ill.)	Point Lookout, Mo.	Won	84-61
2005-06	First	15	Bellevue (Neb.)	Point Lookout, Mo.	Won	82-74
	Second	15	Huntington (Ind.)	Point Lookout, Mo.	Lost	93-104
2006-07	First	unseeded	Cedarville (Ohio)	Point Lookout, Mo.	Lost	83-97
2007-08	First	6	Menlo (Calif.)	Point Lookout, Mo.	Won	73-48
	Second	6	Oregon Tech	Point Lookout, Mo.	Lost	63-72

NAIA I National Tournament History

Year	Round	EU Seed	Opponent/Seed	Site	W/L	Score
2009-10	First	unseeded	Westminster (Utah)	Kansas City, Mo.	Lost	74-80
2010-11	First	15	Xavier University (La.)	Kansas City, Mo.	Won	79-71
	Second	15	Concordia University (Calif.)	Kansas City, Mo.	Lost	62-102
2011-12	First	unseeded	Lindsey Wilson College (Ky.)	Kansas City, Mo.	Won	60-49
	Second	unseeded	Rogers State University (Okla.)	Kansas City, Mo.	Lost	63-69
2012-13	First	9	Montana State-Northern	Kansas City, Mo.	Won	64-54
	Second	9	LSU-Shreveport (La.)	Kansas City, Mo.	Lost	70-77
2013-14	First	unseeded	Talladega (Ala.)	Kansas City, Mo.	Lost	71-88
2014-15	First	13	Wayland Baptist (Texas)	Kansas City, Mo.	Won	67-66
	Second	12	Dalton State (Ga.)	Kansas City, Mo.	Lost	74-85

NAIA National Tournament History

Year	Round	EU Seed	Opponent/Seed	Site	W/L	Score
2021-22	Opening	3	Florida College (2)	New Orleans, La.	Lost	72-75
2022-23	Opening	3	Iowa Wesleyan (2)	Fort Wayne, Ind.	Won	65-58
	Round of 32	3	Indiana Tech (1)	Fort Wayne, Ind.	Lost	66-71
2023-24	Opening	4	Florida Memorial (1)	Waxahachie, Texas	Won	91-76
	Round of 32	4	Baker (3)	Waxahachie, Texas	Won	90-68
	Sweet 16	15	Lewis Clark (11)	Kansas City, Mo.	Won	77-74
	Elite Eight	15	Grace (1)	Kansas City, Mo.	Lost	76-83

*divisions were dissolved after 2020 season

POSTSEASON RECORDS

NAIA TOURNAMENT

NAIA Tournament Total	17-15
Division II	9-6
Division I	4-6
Non-Divisional	4-3
First Round	8-5
Second Round	2-8
Sweet 16	1-0
Elite 8	1-1
Final 4	1-0
Championship	1-0

LOCATION

Nampa, Idaho	1-2
Point Lookout, Mo.	8-4
Kansas City, Mo.	4-6
New Orleans, La.	0-1
Fort Wayne, Ind.	1-1

EVANGEL VS...

Baker (Kan.)	1-0
Bellevue (Neb.)	1-0
Black Hills State (S.D.)	1-0
Cedarville (Ohio)	0-1
Concordia (Calif.)	0-1
Dalton State (Ga.)	0-1
Florida College	0-1
Florida Memorial	1-0
Grace (Ind.)	0-1
Grand View (Iowa)	1-0
Holy Family College (Pa.)	1-0
Howard Payne	1-0
Huntington (Ind.)	0-1
Indiana Tech	0-1
Iowa Wesleyan	1-0
Lewis-Clark (Idaho)	1-0
Lindsey Wilson (Ky.)	1-0

LSU-Shreveport	0-1
Menlo (Calif.)	1-0
Montana State-Northern	1-0
Northwest Nazarene (Idaho)	0-1
Northwestern (Iowa)	1-1
Oregon Tech	0-1
Rio Grande (Ohio)	0-1
Robert Morris (Ill.)	1-0
Rogers State (Okla.)	0-1
St. Joseph (Vt.)	1-0
Talladega (Ala.)	0-1
Wayland Baptist (Texas)	1-0
Westminster (Utah)	0-1
Xavier (La.)	1-0

2024-25 EVANGEL BASKETBALL



ALL-TIME EVANGEL MEN'S BASKETBALL CONFERENCE CHAMPIONSHIP HISTORY

YEAR-BY-YEAR CHAMPIONS

2015	Evangel
2013	Evangel
2011	Lindenwood, Evangel
2008	MidAmerica Nazarene, Evangel
2002	Evangel+
2001	Evangel
1997	Evangel , William Jewell

TOTAL CONF. CHAMPIONSHIPS

Evangel	7 (3 shared)
----------------	---------------------

NAIA NATIONAL CHAMPIONSHIPS

Evangel +	1 (2001-02)
------------------	--------------------

+won NAIA II National Championship

2024-25 EVANGEL BASKETBALL

SERIES RECORDS VS. OPPONENTS

Opponent	W	L	Opponent	W	L	Opponent	W	L
Alabama State	0	1	Gordon University	1	0	Our Lady of the Lake (Texas)	1	0
American Christian	3	1	Grace (Ind.)	0	2	Ozark Bible (Mo.)	8	4
Arizona Christian	0	1	Graceland (Iowa)	58	15	Pacific Christian	1	0
Arkansas	0	1	Grand Valley State (Mich.)	1	1	Palm Beach Atlantic (Fla.)	1	0
Arkansas Baptist College	2	0	Grand View (Iowa)	11	5	Park (Mo.)	30	4
Arkansas College	2	6	Greenville (Ill.)	5	6	Parsons (Kan.)	0	2
Arkansas State	0	3	Hannibal-LaGrange (Mo.)	2	2	Peru State (Neb.)	11	11
Arkansas State Teachers	0	4	Harding (Ark.)	5	19	Philander Smith (Ark.)	8	2
Arkansas Tech	1	7	Harris-Stowe (Mo.)	15	1	Phillips (Okla.)	3	6
Arkansas-Little Rock	1	6	Henderson State (Ark.)	2	1	Pittsburg State (Kan.)	2	9
Arkansas-Monticello	1	1	Hendrix (Ark.)	1	4	Pittsburg State (JV)	0	2
Athletes in Action	0	1	Holy Family (Pa.)	1	0	Pittsburg-Johnstown (Pa.)	0	1
Aurora College (Ill.)	0	1	Holy Names (Calif.)	0	1	Point Park (Pa.)	0	1
Avila	51	19	Houston Baptist (Texas)	0	1	Principia (Ill.)	5	1
Azusa Pacific (Calif.)	0	1	Howard Payne (Texas)	2	0	Quachita Baptist (Ark.)	1	0
Bacone (Okla.)	1	0	Huntington (Ind.)	1	2	Quincy (Ill.)	1	4
Baker (Kan.)	57	20	Illinois-Springfield	0	1	Regis (Tenn.)	0	1
Baptist Bible College (Mo.)	17	1	Indiana-South Bend	0	1	Richards Gebaur Air Force Base	5	0
Bellevue (Neb.)	2	0	Indiana-Southeast	0	2	Robert Morris (Ill.)	3	3
Benedictine (Kan.)	47	28	Indiana Tech	0	1	Roberts Wesleyan (N.Y.)	2	1
Benedictine Heights (Ill.)	0	1	Iowa Wesleyan	2	0	Rockhurst (Mo.)	8	18
Bethany College (Calif.)	2	2	John Brown (Ark.)	31	41	Rocky Mountain (Mont.)	1	0
Bethany College (Kan.)	2	0	Judson (Ill.)	1	1	Rose Polytechnic	1	0
Bethel (Kan.)	4	0	Kansas Wesleyan	2	0	Saint Joseph (Vt.)	1	0
Bethel (Ind.)	1	0	Kentucky State	0	1	Saint Mary (Kan.)	0	2
Biola (Calif.)	0	2	Kings College (Tenn.)	2	0	Saint Mary of the Plains (Kan.)	1	0
Black Hills State (N.D.)	1	0	Langston (Okla.)	1	2	Shepherd College (Calif.)	1	0
Blackburn College (Ill.)	2	0	Lee (Tenn.)	0	1	Southeast Missouri State	0	1
Briar Cliff (Iowa)	1	0	LeTourneau (Texas)	1	1	Southeast Oklahoma State	0	1
California Baptist	1	0	Lewis-Clark State (Idaho)	1	0	Southeastern (Fla.)	2	1
California State-Maritime	1	0	Lincoln (Mo.)	4	2	Southern Illinois-Edwardsville	1	0
California State-Northridge	0	1	Lindenwood (Mo.)	26	14	Southern Nazarene (Okla.)	12	10
Cameron (Okla.)	0	2	Lindsey Wilson (Ky.)	1	0	Southwest Baptist (Mo.)	21	42
Campbellsville (Ky.)	1	2	Lipscomb (Tenn.)	0	1	Southwest Minnesota State	1	0
Carroll (Mont.)	1	0	Long Island - CW Post (N.Y.)	0	1	Southwestern (Kan.)	0	1
Cedarville (Ohio)	0	1	Louisiana Christian	1	0	Southwestern Assemblies of God (Texas)	7	1
Central Arkansas	0	3	Louisiana College	1	0	Southwestern Christian (Okla.)	1	0
Central Bible (Mo.)	4	1	Lyon (Ark.)	1	1	Southwestern Oklahoma State	1	1
Central Methodist (Mo.)	49	34	Marymount (Kan.)	0	13	Spirit Express	0	2
Central Missouri	2	3	McKendree (Ill.)	2	6	St. Francis (Ill.)	0	1
Central Oklahoma	0	1	McPherson (Kan.)	1	1	St. Gregory's (Okla.)	0	1
Christian Heritage (Calif.)	0	1	Menlo (Calif.)	1	0	St. Johns (Mo.)	1	0
Clarke (Iowa)	4	6	Mesa State (Ariz.)	0	1	St. Leo (Fla.)	0	1
College of the Ozarks	54	48	MidAmerica Christian (Okla.)	2	0	St. Thomas (Texas)	1	0
Colorado College	1	0	MidAmerica Nazarene (Kan.)	41	46	St. Xavier (Ill.)	0	1
Colorado School of Mines	0	1	Midland (Neb.)	0	1	Sterling (Kan.)	3	2
Columbia College (Mo.)	5	7	Midwest Christian	3	0	Tabor (Kan.)	5	5
Concordia (Calif.)	0	1	Midwestern State (Texas)	1	1	Talladega (Ala.)	0	1
Concordia (Neb.)	0	2	Missouri Baptist	17	7	Tarkio (Mo.)	4	5
Cornerstone (Mich.)	1	0	Missouri S&T	3	12	Taylor (Ind.)	1	0
Covenant College (Ga.)	4	0	Missouri Southern	4	14	Texas Wesleyan	1	0
Culver-Stockton (Mo.)	58	23	Missouri State	0	4	Trinity Christian (Ill.)	0	1
Cumberland (Tenn.)	1	1	Missouri State (JV)	0	2	Troy (Ala.)	1	0
Daeman (N.Y.)	0	1	Missouri Valley	72	31	Union (Tenn.)	1	0
Dakota State (S.D.)	1	0	Missouri Western	11	23	UHSP (Mo.)	2	0
Dallas Baptist	2	1	Missouri-Kansas City	3	14	University of the Ozarks (Ark.)	0	1
Dalton State (Ga.)	0	1	Morningside (Iowa)	1	1	USAO (Okla.)	2	3
Delta State (Miss.)	1	1	Mount Mercy (Iowa)	5	8	Vanguard (Calif.)	1	4
Doane (Neb.)	2	0	Mount Senario	0	1	Warner Southern (Fla.)	2	1
Drury	9	33	Mount Union (Ohio)	0	1	Washburn (Kan.)	0	2
Drury (JV)	2	0	National College	2	3	Wayland Baptist (Texas)	2	1
East Central (Okla.)	2	1	Nebraska-Kearney	0	1	Webber International (Fla.)	1	0
East Texas Baptist	1	0	North Alabama	1	0	Western New Mexico	0	1
Edward Waters (Fla.)	0	1	Northeast-Kearney	0	1	Westminster (Mo.)	6	7
Embry Riddle (Fla.)	1	0	Northeastern Oklahoma State	8	11	Westminster (Utah)	0	1
Emmanuel (Ga.)	0	1	Northern Michigan	1	0	Westmont (Calif.)	0	1
Emporia State (Kan.)	1	6	Northwest Missouri State	1	2	William Jewell (Mo.)	26	43
Eureka College (Ill.)	1	0	Northwestern (Iowa)	1	2	William Penn (Iowa)	2	13
Faulkner	1	0	Northwestern Oklahoma State	1	1	William Woods (Mo.)	3	0
Florida College	0	1	Oakland (Mich.)	1	1	Williams Baptist (Ark.)	3	0
Florida Memorial	2	0	Occidental College (Calif.)	0	1	Wisconsin-Eau Claire	0	1
Fort Hays State (Kan.)	0	1	Oklahoma Baptist	3	3	Wisconsin-Lakeland	1	0
Fort Lenoard Wood (Mo.)	0	2	Oklahoma Christian	3	16	Xavier (La.)	1	0
Fort Lewis (Colo.)	0	1	Oklahoma Wesleyan	9	9	York (Neb.)	4	0
Freed-Hardeman (Tenn.)	0	2	Olivet Nazarene (Ill.)	1	1			
Friends (Kan.)	3	0	Oral Roberts (Okla.)	0	2			
Georgetown (Ky.)	0	1	Oregon Tech	0	1			
Georgia Southwestern	1	0	Ottawa (Kan.)	0	2			

2024-25 EVANGEL BASKETBALL

YEAR-BY-YEAR RESULTS

1957-58 (5-4)

Head Coach: Don Pearson (Results not avail.)

1958-59 (8-4)

Head Coach: Forest Arnold

Date	Opponent	W/L	Score
	College of the Ozarks	W	73-72
	Covenant	W	120-81
	Missouri State (JV)	L	50-75
	Drury (JV)	W	70-66
	Covenant	W	71-36
	Drury (JV)	W	70-58
	Ozark Bible	W	113-75
	Southwest Baptist	W	92-86
	Pittsburg State (JV)	L	49-72
	Ozark Bible	W	81-59
	Pittsburg State (JV)	L	81-89
	College of the Ozarks	L	63-67

1959-60 (6-9)

Head Coach: Forest Arnold

Date	Opponent	W/L	Score
	Ozark Bible	L	49-50
	Benedictine Heights	L	63-99
	Southwest Baptist	L	70-78
	Missouri S&T	L	70-86
	Tabor	L	77-78
	Fort Leonard Wood	L	54-98
	Delta State	L	46-87
	Fort Leonard Wood	L	57-109
	Southwest Baptist	W	97-93
	John Brown	W	71-68
	Tabor	W	79-65
	College of the Ozarks	L	59-73
	Graceland	W	86-77
	Graceland	W	83-71
	John Brown	W	96-93

1960-61 (7-8)

Head Coach: Forest Arnold

Date	Opponent	W/L	Score
	College of the Ozarks	W	62-56
	National	L	77-82
	Missouri S&T	L	66-89
	National	W	69-66
	Southwest Baptist	L	58-67
	Ozark Bible	W	73-63
	Greenville	L	72-78
	Southwest Baptist	W	84-61
	Park	W	99-64
	John Brown	L	76-78
	Ozark Bible	W	79-64
	Park	W	91-80
	Missouri S&T	L	71-76
	John Brown	L	65-81
	Tabor	L	74-90

1961-62 (1-18)

Head Coach: Ralph Dodge

Date	Opponent	W/L	Score
11/13	H Phillips	L	57-78
11/17	A Greenville Tourney	L	70-86
11/18	A Greenville Tourney	L	81-82
11/28	A Missouri Valley	L	68-117
11/29	A Westminster	L	66-85
12/5	H Ozark Bible	L	66-73
12/8	A Oklahoma Christian	L	65-76
12/9	A Oklahoma Christian	L	-79
12/12	H Central Methodist	L	67-83
12/14	A Missouri S&T	L	44-92
12/15	H Greenville	L	51-61
1/5	H Oklahoma Christian	L	53-75
1/6	A Oklahoma Christian	L	54-92
1/9	H John Brown	L	-95

1/23	A Ozark Bible	L	76-
2/10	H Tabor	L	61-69
2/14	A Central Methodist	L	71-91
2/17	A John Brown	L	57-93
2/24	H Park	W	91-75

1962-63 (10-14)

Head Coach: Don Pearson

Date	Opponent	W/L	Score
11/16	A Greenville	L	73-77
	A Blackburn	W	67-65
	A Oakland City	L	54-82
	A Concordia (Neb.)	L	58-63
11/26	A Phillips	L	65-73
11/30	A Missouri S&T	L	70-100
12/1	H Greenville	L	74-77
12/3	H Oklahoma Christian	L	75-77
12/4	H Central Methodist	L	85-88
12/11	A John Brown	L	65-112
1/5	A Central Methodist	L	72-80
1/8	A Ozark Bible	W	83-67
1/11	A Principia	W	63-59
1/18	A Oklahoma Christian	L	79-106
1/19	A Midwest Christian	W	104-66
1/25	A National	W	98-85
1/26	A Park	W	88-81
	Westminster	L	62-65
	Tabor	L	69-76
	Ozark Bible	W	84-66
	Midwest Christian	W	100-63
	Midwest Christian	W	93-67
	National	L	68-86
	Park	W	80-75

1963-64 (11-11)

Head Coach: Don Pearson

Date	Opponent	W/L	Score
11/16	A Greenville	L	67-69
11/22	H Tabor		
11/23	A Missouri Valley	L	58-87
11/29	A Central Methodist		
12/2	A Missouri S&T	L	66-78
12/4	A Westminster	L	70-73
12/7	H Park		
12/11	H John Brown	W	96-89
12/14	A Doane	W	102-100
12/16	A Kearney	L	82-101
12/19	H Ozark Bible	W	95-84
1/3	A John Brown	L	69-87
1/4	A Park	W	119-81
1/11	H Harris-Stowe	L	72-80
	Park	W	73-62
1/18	H Southwest Baptist		
1/20	A Richards-Gebaur AFB	W	87-86
1/29	H Greenville	W	73-72
1/31	H Principia	W	88-64
2/1	H Principia	W	80-70
2/8	H National	L	81-87
2/11	H Missouri S&T	W	88-76
2/13	A Ozark Bible	L	79-83
2/21	A Park	L	70-71
2/22	A National	L	54-59
2/29	H Richards-Gebaur AFB	W	85-82

1964-65 (17-7)

Head Coach: John Gaddis

Date	Opponent	W/L	Score
11/16	Arkansas State	L	82-87
11/19	Missouri Valley	W	86-64
11/20	A Tabor	W	75-61
11/21	A Greenville	W	83-69
11/26	East Central	W	78-71
11/27	A Oklahoma Christian	W	89-75
11/28	A John Brown	W	68-63

12/4	Park	W	75-51
12/8	Oklahoma Christian	W	77-68
12/11	Richards-Gebaur AFB	W	86-58
12/12	McKendree	W	80-61
12/17	Westminster	L	62-66
1/7	Richards-Gebaur AFB	W	107-85
1/8	Park	W	73-57
1/12	Central Methodist	W	97-89
1/15	John Brown	W	80-66
1/22	Westminster	W	83-70
1/29	Harris-Stowe	W	89-85
1/30	Principia	L	62-65
2/5	Southern Nazarene	W	85-69
2/6	Oklahoma Christian	L	74-81
2/9	A John Brown	L	82-110
2/16	A Central Methodist	L	80-88
2/20	H Southern Nazarene	W	86-72

1965-66 (10-15)

Head Coach: Aundrae Curtis

Date	Opponent	W/L	Score
11/15	A Arkansas State	L	66-78
11/20	A Missouri Valley	W	81-66
11/23	H Arkansas Tech	L	56-63
11/26	A John Brown	L	85-108
11/27	A Southern Nazarene	L	83-106
11/27	A John Brown	L	80-105
11/30	H Richards-Gebaur AFB	W	85-58
12/4	A McKendree	L	89-95
12/11	H Central Methodist	W	75-71
12/	Emporia State	L	74-92
12/16	H Southwest Baptist	L	82-115
12/28	Arkansas State	L	80-104
12/29	Drury	L	82-114
1/	Hendrix	L	84-104
1/4	A Westminster	L	79-89
1/11	A Central Methodist	L	54-79
1/15	A Park	W	65-61
1/25	H Langston	L	63-90
1/29	H Principia	W	70-66
2/5	A Richards-Gebaur AFB	W	73-66
2/7	A John Brown	W	82-72
2/10	H St. Mary of the Plains	W	79-78
2/12	H Southern Nazarene	W	70-60
2/17	A Southwest Baptist	L	84-120
2/19	H Park	W	106-81

1966-67 (9-15)

Head Coach: Aundrae Curtis

Date	Opponent	W/L	Score
11/14	Arkansas State	L	71-83
11/16	Missouri Valley	W	68-64
11/18	Blackburn	W	68-52
11/19	Greenville	L	72-75
11/22	Arkansas Tech	L	71-90
11/28	John Brown	L	80-105
11/30	Southwest Baptist	L	53-71
12/3	Oral Roberts	L	52-69
12/9	John Brown	L	63-111
12/10	Eureka	W	86-61
12/20	Southwest Baptist	L	53-71
1/3	Westminster	W	90-76
1/7	Langston	L	68-82
1/12	Southwest Baptist	L	87-99
1/14	Park	W	105-82
1/20	Roberts Wesleyan	L	72-78
1/23	Gordon	W	88-67
1/26	H Kings	W	88-67
2/3	Oklahoma Christian	L	75-97
2/4	Park	W	90-70
2/9	Oklahoma Christian	L	61-82
2/10	A Bethany	W	87-85
2/11	A Oral Roberts	L	64-94
2/18	H John Brown	L	76-85

2024-25 EVANGEL BASKETBALL

YEAR-BY-YEAR RESULTS

1967-68 (11-15)

Head Coach: Aundrae Curtis

Date	Opponent	W/L	Score
11/17	H Missouri Valley	W	100-78
11/21	H Southern Nazarene	W	76-60
11/23	A Harding	L	76-95
11/24	H Arkansas Tech	W	84-82
11/25	H College of the Ozarks	W	58-53
11/28	A College of the Ozarks	L	72-75
11/29	A Arkansas Tech	L	81-95
12/2	H Southwest Baptist	L	60-70
12/8	A Southwest Baptist	L	71-85
12/9	A John Brown	L	65-82
1/3	A East Central	W	70-68
1/13	H Tabor	L	76-102
1/16	A Missouri Valley	L	78-105
	H East Central	L	69-89
1/19	A Southern Nazarene	L	81-85
1/20	A Oklahoma Christian	L	59-105
1/23	A Park	W	89-58
1/26	A Principia	W	88-70
1/29	A Westminster	W	89-75
2/2	A College of the Ozarks	W	93-74
2/10	H Oklahoma Christian	L	58-64
2/13	A John Brown	L (OT)	77-81
2/16	H Park	W	106-83
2/20	A Southwest Baptist	L	68-73
2/22	H College of the Ozarks	W	65-70
2/24	H John Brown	L	68-64

1968-69 (15-9)

Head Coach: Aundrae Curtis

Date	Opponent	W/L	Score
11/22	A Southern Nazarene	L	79-80
11/23	A Oklahoma Christian	L	66-91
11/28	A Iowa Wesleyan	W	70-66
	A Rose-Hulman	W	80-65
11/30	A Lakeland (Wis.)	W	88-80
12/3	H Missouri Valley	W	69-52
12/6	A Philander Smith	W	66-55
12/9	H Southwest Baptist	L	77-90
12/12	A Missouri Valley	W	61-58
12/14	A Missouri Southern	L	46-69
12/18	A Central Methodist	L	63-69
12/20	A Philander Smith	W	74-65
12/21	A Missouri Southern	L	64-86
1/7	A John Brown	L	67-79
1/11	H Harris-Stowe	W	70-53
1/18	H Park	W	103-76
1/25	H Southern Nazarene	W	89-84
2/1	H Missouri Southern	W	63-56
2/4	H Westminster	W	83-68
2/8	H John Brown	W	82-77
2/11	H Philander Smith	W	98-65
2/15	H Oklahoma Christian	L	54-57
2/20	Park	W	78-60
2/22	A Southwest Baptist	L	66-77

1969-70 (15-12)

Head Coach: Aundrae Curtis

Date	Opponent	W/L	Score
11/22	H Harris-Stowe	W	74-41
11/25	A Northeastern Oklahoma	L	54-69
12/1	A Missouri Valley	L	83-96
12/4	H John Brown	L	63-68
12/6	A Arkansas	L	55-62
12/11	H Missouri Valley	W	88-73
12/13	A Alabama State	L	60-63
12/15	A Roberts Wesleyan	W	74-69
12/16	A Troy	W	76-71
12/19	H William Jewell	L	68-83
12/29	A Arkansas State	L	79-95
12/30	A Hendrix	W	89-78
1/3	A Missouri Southern	L	63-65

1/5	H Northeastern Oklahoma	W	87-85
1/8	A Missouri Western	L	48-65
1/10	H East Texas Baptist	W	62-57
1/17	H Philander Smith	W	67-55
1/22	A Southwest Baptist	W	69-64
1/24	A Harris-Stowe	W	80-72
1/27	H Central Methodist	W	110-73
1/29	H Missouri Southern	L	64-77
1/30	H Missouri Western	W	78-75
2/7	A Philander Smith	L	88-100
2/10	A Westminster	L	74-98
2/13	A John Brown	W	83-68
2/17	A Park	W	76-68
2/18	H Southwest Baptist	W	62-59

1970-71 (15-13)

Head Coach: Jerry Wheeler

Date	Opponent	W/L	Score
	H Arkansas	W	76-56
11/23	H Phillips	W	60-51
12/1	A Missouri Valley	W	84-75
12/4	A Lincoln	W	86-83
12/5	A Southwest Baptist	W	59-58
	John Brown	L	73-88
	Culver-Stockton	L	87-96
12/12	College of the Ozarks	W	67-55
	William Jewell	W	63-62
	Harris-Stowe	W	69-58
	Western New Mexico	L	60-68
	Missouri Western	L	70-76
	Arkansas-Little Rock	L	77-82
	Missouri Western	W	74-73
	Missouri Western	L	77-89
	Philander Smith	L	70-83
1/18	A Arkansas-Little Rock	L	74-82
1/21	A Southwest Baptist	L	54-56
1/23	MidAmerica Nazarene	W	71-64
1/30	Harris-Stowe	W	75-59
2/3	A Missouri Southern	L	60-79
2/5	Philander Smith	W	68-46
	Missouri Western	L	49-62
2/13	A John Brown	L	70-75
2/16	H MidAmerica Nazarene	W	88-79
2/19	H Park	W	90-63
	H Southwest Baptist	L	63-76
	College of the Ozarks	W	84-67

1971-72 (13-9)

Head Coach: Jerry Wheeler

Date	Opponent	W/L	Score
11/23	H College of the Ozarks	W	72-70
12/1	Missouri Valley	W	70-66
12/3	William Jewell	L	59-71
12/4	Southwest Baptist	W	65-68
	A MidAmerica Nazarene	W	72-59
12/11	H John Brown	L	60-64
12/17	Baker	W	69-65
1/7	Missouri Western	L	53-70
1/12	McKendree	W	71-62
1/15	Philander Smith	W	85-71
1/19	William Jewell	L	65-74
1/20	Southwest Baptist	L	60-68
1/25	Philander Smith	W	102-72
	Missouri Baptist	W	91-84
2/1	College of the Ozarks	L	72-86
	H Missouri Baptist	W	88-73
2/5	H Missouri Western	W	76-61
2/10	H Southwest Baptist	W	51-50
2/11	A Arkansas-Little Rock	L	67-77
2/14	A Parsons	L	63-80
	A John Brown	L	72-82
2/19	H MidAmerica Nazarene	W	117-65

1972-73 (13-17)

Head Coach: Aundrae Curtis

Date	Opponent	W/L	Score
11/10	H Northeastern State	L	74-105
11/19	Emporia State	L	95-101
11/20	College of the Ozarks	W	84-66
11/21	Arkansas State	L	77-97
11/28	Missouri Valley	W	122-85
12/2	Southwest Baptist	W	88-71
	Southwest Minnesota	W	86-76
12/4	Phillips	L	70-84
12/5	Southwestern Oklahoma	L	81-94
12/9	John Brown	L	80-88
	Baker	L	67-78
	Olivet College	L	71-97
12/29	Grand Valley	L	92-124
1/11	Arkansas State	L	72-79
1/13	Culver-Stockton	W	79-70
1/15	William Jewell	W	74-60
1/16	Phillips	W	74-54
	Southwest Baptist	L	59-82
1/24	Emporia State	W	68-64
	H Missouri Western	L	68-72
1/27	Parsons	L	77-79
1/30	College of the Ozarks	W	59-55
2/2	Missouri Baptist	L (OT)	70-72
2/6	Northeastern State	L	75-103
2/8	Southwest Baptist	L	62-71
2/9	Arkansas-Little Rock	W	82-72
2/12	Missouri Baptist	W	83-74
2/15	John Brown	W	80-75
2/21	A Missouri Western	L	79-97
2/24	H MidAmerica Nazarene	W	124-75

1973-74 (8-15)

Head Coach: Aundrae Curtis

Date	Opponent	W/L	Score
11/20	Missouri Valley	W	83-57
11/23	Southwestern Oklahoma	W	70-59
11/24	UMKC	W	74-73
11/30	Phillips	L	55-66
12/1	Northeastern State	L	78-94
12/7	Southwest Baptist	L	69-72
12/8	Delta State	W	86-73
12/11	Emporia State	L	78-86
12/15	Marymount	L	59-99
1/8	Phillips	W	76-59
1/12	Culver-Stockton	W	69-68
1/14	Northeastern State	W	85-78
1/17	Southwest Baptist	L	67-90
1/19	Marymount	L	73-92
1/26	John Brown	L	91-108
1/29	Missouri Western	L	69-101
2/2	UMKC	L	79-87
2/7	Southwest Baptist	L	75-88
2/14	John Brown	W	99-81
2/16	Arkansas-Little Rock	L	78-85
2/21	Missouri Western	L	57-97
2/23	Arkansas-Little Rock	L	73-78
2/25	William Jewell	L	53-69

1974-75 (7-18)

Head Coach: Aundrae Curtis

Date	Opponent	W/L	Score
11/22	H Harding	L	56-84
11/23	H UMKC	L	63-86
11/30	H Westminster	L	72-78
12/3	A Missouri Valley	L	77-78
12/6	A Emporia State	L	76-94
12/7	A Tarkio	L	61-77
12/10	H Northeastern State	W	66-56
12/14	A John Brown	L	69-83
12/20	A Arkansas	L	87-103
12/21	A Harding	L	72-83

2024-25 EVANGEL BASKETBALL

YEAR-BY-YEAR RESULTS

1/9	A	Northeastern State	L	58-75
1/11	H	Culver-Stockton	L (OT)	76-81
1/14	A	College of the Ozarks	L	66-67
1/16	A	Mid-America Christian	W (OT)	96-92
1/18	A	Southwest Baptist	L	74-95
1/20	H	Missouri Valley	W	61-58
1/23	A	Arkansas-Little Rock	L	55-64
1/25	A	Westminster	W	75-56
1/30	H	Mid-America Christian	W	76-68
2/1	A	Missouri Western	L	65-82
2/6	H	College of the Ozarks	W	77-66
2/8	H	Southwest Baptist	L	76-77
2/13	H	Arkansas-Little Rock	L	79-85
2/15	H	John Brown	W	62-59
2/18	A	UMKC	L	67-85

1975-76 (14-11)

Head Coach: Aundrae Curtis

Date	Opponent	W/L	Score
11/18	H Harding	L	75-86
	Missouri Western	L	60-78
	Central Methodist	W	85-82
	John Brown	W	58-56
	Southwest Baptist	W	65-61
	Oakland City	W	91-89
A	Southwest Baptist	L	72-87
	Northeastern State	L	62-74
	Park	W	82-62
	William Jewell	W	58-54
	Harding	L	82-92
	Northeastern State	W	56-55
	Mid-America Christian	W	47-46
	UMKC	L	70-91
	Westminster	W	59-49
	Southwest Baptist	L	72-97
	Mid-America Christian	L	62-67
A	John Brown	L	71-79
	UMKC	L	67-83
	Missouri Western	L	60-78
	Southwest Baptist	W	68-63
	John Brown	W	76-79
	College of the Ozarks	W	64-49
	Missouri Western	W	93-92
	College of the Ozarks	W	79-65

1976-77 (15-14)

Head Coach: Aundrae Curtis

Date	Opponent	W/L	Score
11/16	A College of the Ozarks	W	66-64
11/20	A Missouri Western	W	79-76
11/26	H Harding	W	55-50
11/27	H College of the Ozarks	L	59-60
11/29	A Culver-Stockton	L	70-73
12/3	A SIU Edwardsville	W	79-77
12/4	A Park	W	103-74
12/9	A Missouri Valley	L	69-81
12/11	A Northeast State	W	72-63
12/18	A UMKC	L	67-78
1/6	H Southern Nazarene	L	63-83
1/8	H Northeastern State	W	83-65
1/11	H Missouri Valley	W	90-56
1/13	H Missouri Western	W	91-79
1/17	H John Brown	W	89-79
1/20	H Southwest Baptist	W	73-60
1/22	H Drury	L	72-81
1/27	H UMKC	L	82-93
1/29	A Harding	L	79-83
2/1	H Culver-Stockton	W	66-63
2/3	H College of the Ozarks	W	65-55
2/5	A Marymount	L	79-80
2/7	A Southern Nazarene	L	67-80
2/10	A Southwest Baptist	L	75-76
2/12	A Drury	W	69-68
2/17	A Missouri State	L	70-77

2/19	A	John Brown	W	93-92
2/21	H	Marymount	L	88-89
2/26	H	Rockhurst	L	41-49

1977-78 (15-17)

Head Coach: Aundrae Curtis

Date	Opponent	W/L	Score
11/15	H Harding	W	97-74
11/22	A Central Arkansas	L	65-84
11/25	H Southwest Baptist	W	90-82
11/26	H Harding	L	64-69
11/28	H Central Arkansas	L	72-77
12/3	H Northeastern State	W	80-78
12/10	H Avila	W	73-68
12/17	A Missouri Western	L	71-75
12/28	A Kentucky State	L	91-105
12/29	A Midwestern State	W (OT)	71-68
12/30	A Grand Valley	W	86-73
1/3	A Harding	W	63-51
1/7	A Southern Nazarene	L	58-76
1/9	H Missouri Western	W	80-67
1/12	A John Brown	L	73-87
1/19	H Southwest Baptist	W	93-86
1/21	H Drury	L	77-81
1/24	A Northeastern State	L	74-86
1/28	A Avila	L	82-90
1/30	A Culver-Stockton	W	84-82
2/2	H UMKC	L	66-72
2/4	H Marymount	L	68-90
2/6	H Culver-Stockton	W	92-81
2/9	A Southwest Baptist	L	88-102
2/11	A Drury	L	86-112
2/14	H Southern Nazarene	W	83-75
2/16	A Missouri State	L	60-65
2/18	H College of the Ozarks	W	70-63
2/23	A College of the Ozarks	L	79-66
2/25	H John Brown	W	76-69
2/27	A Marymount	L (OT)	83-85
3/4	A Rockhurst	L	54-59

1978-79 (15-15)

Head Coach: Aundrae Curtis

Date	Opponent	W/L	Score
11/18	A Missouri Western	L	63-72
11/24	A Arkansas-Monticello	W	83-78
11/25	A Harding	W	85-81
11/30	H Harding	L	66-69
12/02	A Northeastern State	L	60-83
12/4	A Culver-Stockton	W	84-64
12/7	H Benedictine	W	82-73
12/9	A Southwest Baptist	W (OT)	67-65
12/11	H Missouri Southern	W	77-72
12/16	H Missouri Western	W	64-62
1/2	A Southern Nazarene	L	78-88
1/4	A Central Missouri	L	59-79
1/5	A Southeast Missouri	L	64-79
1/6	A Northwest Missouri	W	91-74
1/11	H Culver-Stockton	W	91-67
1/18	H Drury	L	71-74
1/20	A UMKC	L	64-67
1/25	A Avila	W	96-77
1/27	A John Brown	L	76-78
1/29	H Southern Nazarene	W	80-59
2/3	A Marymount	L	56-72
2/6	A Rockhurst	L	58-65
2/8	A Drury	L	68-100
2/10	H John Brown	W (OT)	77-71
2/12	H Marymount	L	60-64
2/15	H Southwest Baptist	W	66-50
2/17	H Avila	W	86-64
2/20	A Missouri Southern	W (OT)	87-69
2/24	A Benedictine	L	75-81
3/3	A Missouri Western	L	65-73

1979-80 (14-17)

Head Coach: Aundrae Curtis

Date	Opponent	W/L	Score
11/20	A Missouri Western	L	43-46
11/23	H Harding	W	71-60
11/24	H Arkansas-Monticello	L	50-52
11/26	H Oklahoma Christian	W	75-69
11/29	H Southern Nazarene	W	62-61
12/1	A Lincoln	W (OT)	67-56
12/4	A Southwest Baptist	L	68-78
12/6	A Benedictine	W	79-69
12/8	H Northeastern State	L	57-62
12/11	A Central Missouri	L	75-86
12/15	H Lincoln	W	67-59
1/3	A Colorado College	W	89-74
1/4	A Southern Nazarene	W	82-65
1/5	A Bethel	W	73-63
1/10	A Quincy	L	55-73
1/12	H Missouri Western	L	68-69
1/17	A Drury	W (OT)	90-88
1/19	H Quincy	W	75-67
1/24	A Avila	L	58-67
1/26	H Marymount	L	56-78
1/28	H UMKC	L	80-81
1/31	H Rockhurst	L (OT)	64-68
2/5	H Drury	L	76-83
2/9	A Southern Nazarene	L	63-75
2/12	H Southwest Baptist	L	54-56
2/16	A Marymount	L	70-75
2/19	H Benedictine	W	93-72
2/23	H Avila	W	74-57
2/25	A Oklahoma Christian	L	66-84
3/1	A Missouri Western	W	48-47
3/3	N Rockhurst	L	52-60

1980-81 (3-25)

Head Coach: Aundrae Curtis

Date	Opponent	W/L	Score
11/17	H Harding	L	62-63
11/22	A Missouri Southern	L	69-77
11/27	H Baptist Bible College	W	90-76
11/28	H Northwest Missouri	L	48-57
11/29	H Arkansas	L	66-91
12/1	H Avila	L	71-82
12/6	A Lincoln	L	65-72
12/9	H Central Methodist	L	73-82
12/13	A Missouri Western	L	73-85
1/9	A Harding	L	57-76
1/12	H Missouri Western	W	70-60
1/17	A Rockhurst	L	70-85
1/19	H Quincy	L	55-68
1/22	H Southwest Baptist	L	48-55
1/24	A UMKC	L	43-46
1/26	A Marymount	L	46-49
1/29	H Drury	L	52-58
1/31	A Avila	L	47-54
2/5	H Rockhurst	L	47-59
2/7	A Southern Nazarene	L	67-82
2/9	A Drury	L	57-79
2/12	A Southwest Baptist	L	48-63
2/14	H Marymount	L	53-68
2/17	H Missouri Southern	L	58-73
2/19	H UMKC	W	52-46
2/21	H Southern Nazarene	L	58-74
2/23	A Quincy	L	42-50
2/28	A Rockhurst	L	59-68

1981-82 (6-22)

Head Coach: Aundrae Curtis

Date	Opponent	W/L	Score
11/16	H Harding	L	68-70
11/19	H Harris-Stowe	W	81-54
11/21	H Missouri Southern	L	55-78
11/26	H Arkansas	L	57-89

2024-25 EVANGEL BASKETBALL

YEAR-BY-YEAR RESULTS

11/27	H	Central Methodist	W	60-56
11/28	H	Marymount	L	55-73
12/1	A	Harding	L	69-74
12/3	H	Lincoln	W	69-67
12/5	H	Pittsburg State	L	58-62
12/8	A	Rockhurst	L	55-68
12/12	H	Missouri S&T	W	65-63
1/7	A	Pittsburg State	L	55-70
1/9	A	Missouri Western	L	77-86
1/12	H	Missouri Valley	W	79-76
1/14	H	Rockhurst	L	49-68
1/16	H	Avila	L	66-73
1/18	H	Missouri Western	L	50-53
1/21	A	Southwest Baptist	L	50-56
1/23	A	Quincy	L	53-88
1/28	A	Drury	L	58-84
1/30	A	Avila	L	62-72
2/2	A	Missouri S&T	L	81-82
2/4	A	UMKC	L	55-86
2/6	H	Southwest Baptist	L	51-58
2/11	H	Drury	L	61-67
2/13	H	Baptist Bible College	W (OT)	69-68
2/16	A	Missouri Southern	L	62-73
2/18	H	UMKC	L	49-73

1982-83 (10-18)

Head Coach: Steve Jenkins

Date	Opponent	W/L	Score
11/13	H Missouri Valley	W (OT)	76-69
11/15	A Baptist Bible College	W	81-66
11/18	H Missouri Western	W	80-63
11/20	A Missouri Southern	L	73-97
11/25	H Central Methodist	L	54-61
11/26	H College of the Ozarks	W	88-71
11/27	H Missouri S&T	L (OT)	75-79
12/2	H Pittsburg State	L	49-74
12/4	H Harris-Stowe	W (OT)	71-65
12/7	H College of the Ozarks	W	75-72
12/11	H Missouri S&T	W	70-59
1/7	A Culver-Stockton	L	73-98
1/8	A Missouri Western	L	59-75
1/11	A Missouri S&T	L	68-89
1/15	A Avila	L	66-78
1/18	A Rockhurst	L	43-78
1/20	H Baptist Bible College	L	57-64
1/22	H Southwest Baptist	L	59-73
1/27	A Drury	L	61-79
1/29	H Avila	W	65-52
2/3	A UMKC	L	44-69
2/5	A Southwest Baptist	L	59-78
2/7	H Drury	W	46-45
2/12	A College of the Ozarks	L (OT)	66-70
2/15	H Missouri Southern	L	69-89
2/17	H Rockhurst	L	70-71
2/19	H UMKC	W	66-64
2/22	A Pittsburg State	L	56-69

1983-84 (13-16)

Head Coach: Steve Jenkins

Date	Opponent	W/L	Score
11/12	H Missouri Valley	W	65-66
11/18	N William Penn	W	85-80
11/19	N Harris-Stowe	W	79-71
11/21	A Baptist Bible College	W	63-61
11/24	H John Brown	L	74-79
11/25	H McKendree	L	73-76
11/26	H Pittsburg State	W	59-55
12/2	A Northwest Missouri	L	61-78
12/3	N Grand View	W (OT)	71-70
12/6	H Drury	L	60-71
12/10	H Missouri S&T	L	58-63
1/6	A Oklahoma Christian	L	64-79
1/7	N Northwest Oklahoma	L	63-77
1/12	H College of the Ozarks	W	76-71

1/14	H	Avila	L	57-76
1/17	H	St. John's	W	76-73
1/19	A	John Brown	W	73-70
1/21	A	Southwest Baptist	L	61-71
1/28	A	Avila	W	73-53
1/31	H	Baptist Bible College	W	68-63
2/2	A	Arkansas State	L	59-70
2/4	H	Harris-Stowe	W	86-60
2/9	A	Drury	L	52-78
2/11	A	College of the Ozarks	L	58-73
2/16	H	Southwest Baptist	W	62-59
2/18	A	Missouri S&T	L	73-77
2/21	H	John Brown	L	56-59
2/24	H	Rockhurst	L	60-71
2/25	H	Culver-Stockton	L	57-69

1984-85 (8-20)

Head Coach: Steve Jenkins

Date	Opponent	W/L	Score
11/9	H Missouri Valley	W	90-57
11/12	H Harding	L	59-75
11/16	N Judson	L	65-72
11/17	N Indiana-Southeast	L	54-64
11/17	A McKendree	L	76-84
11/22	H Philander Smith	W	66-62
11/23	H Hendrix	L	49-53
11/24	H Harding	L	57-70
12/1	H William Jewell	L	56-64
12/3	A Drury	L	31-72
12/11	A Harding	L	60-76
12/15	A Rockhurst	L	60-73
1/10	H College of the Ozarks	W	75-55
1/12	A Pittsburg State	L	67-86
1/17	H Baptist Bible College	W	65-61
1/19	H Southwest Baptist	L	71-82
1/24	A Missouri Baptist	L	52-60
1/26	A Avila	L	54-65
1/29	A Baptist Bible College	W	73-71
2/2	H Harris-Stowe	W	78-70
2/4	A John Brown	L	64-79
2/7	H Drury	W	67-64
2/9	A College of the Ozarks	L (OT)	69-74
2/11	H Missouri Baptist	L	67-69
2/14	A Southwest Baptist	L	50-62
2/16	H Oklahoma Baptist	W	68-66
2/23	H Avila	L	75-80
2/25	H John Brown	L	58-70

1985-86 (13-18)

Head Coach: Steve Jenkins

Date	Opponent	W/L	Score
11/12	H Missouri Valley	W	72-70
11/16	A William Jewell	L	70-85
11/19	A Baptist Bible College	W	67-52
11/22	A Judson	W	64-59
11/23	A Greenville	W	74-63
11/28	H Harris-Stowe	W	72-48
11/29	H Southern Nazarene	W	66-64
11/30	H McKendree	L	67-84
12/06	A Morningside	L	69-71
12/07	A Southeastern Oklahoma	L	43-66
12/10	A College of the Ozarks	L	70-75
12/12	A Missouri State	L	39-86
12/14	H Rockhurst	L	71-76
01/09	A William Jewell	L	58-80
01/10	A MidAmerica Nazarene	L	63-86
01/11	A Park	W	56-54
01/14	H John Brown	W	62-58
01/18	A Southwest Baptist	L	47-72
01/23	A Missouri Baptist	L	55-60
01/25	H Avila	L	70-85
01/28	H Baptist Bible College	W	68-61
02/01	H Harris-Stowe	W	79-59
02/06	H Drury	L	57-86

02/08	H	College of the Ozarks	L	50-52
02/10	H	Missouri Baptist	W	71-68
02/13	H	Southwest Baptist	W	55-53
02/15	A	John Brown	L	56-77
02/20	A	Drury	L	58-95
02/22	A	Avila	L	68-75
03/07	A	LeTourneau	W	76-73
03/08	A	John Brown	L	58-81

1986-87 (17-14)

Head Coach: Steve Jenkins

Date	Opponent	W/L	Score
11/11	A Baptist Bible College	W	93-78
11/17	H Harding	L	57-85
11/21	A Indiana	L	53-80
11/22	A Greenville	W	81-54
11/27	H McKendree	L	88-106
11/28	H Cameron	L	67-70
11/29	H Grand View	W	80-75
12/02	H Baptist Bible College	W	91-63
12/05	N Peru State	W	72-58
12/06	N Benedictine	W	81-65
12/09	A College of the Ozarks	L	79-86
12/13	A Rockhurst	W (OT)	82-74
12/30	A Southern California	L	67-75
01/05	A California State	L	58-72
01/06	A Biola	L	78-83
01/13	A John Brown	W	72-68
01/17	H Avila	W	65-57
01/22	A Missouri Baptist	L	74-82
01/27	H Park	W	92-57
01/29	A Drury	L	73-92
01/31	H Columbia	W	82-61
02/05	H Drury	L	61-95
02/07	H College of the Ozarks	W	77-62
02/09	H Missouri Baptist	W	87-75
02/14	A Avila	W	68-62
02/16	H Missouri Valley	L	70-75
02/19	H Union	W	117-64
02/21	H John Brown	W	76-68
02/28	A Missouri Southern	L	68-85
03/06	N LeTourneau	W	109-80
03/07	N Oklahoma Wesleyan	L	74-77

1987-88 (14-13)

Head Coach: Steve Jenkins

Date	Opponent	W/L	Score
11/16	A Harding	L	71-74
11/19	H Baptist Bible College	W	62-51
11/26	H Greenville	W	74-57
11/27	H McKendree	L	60-66
11/28	H Central Missouri	W	77-63
12/03	H Drury	W	53-50
12/05	H College of the Ozarks	W	64-61
12/12	H Rockhurst	L	61-74
01/08	N Dallas Baptist	W	78-61
01/09	N Dallas Baptist	L	62-74
01/14	A William Jewell	L	50-63
01/16	H Graceland	L	47-49
01/21	A Baker	W	76-75
01/23	A Tarkio	L	79-87
01/28	A Culver-Stockton	W	70-69
01/30	H MidAmerica Nazarene	W	98-76
02/01	A Drury	L	64-79
02/04	A Missouri Valley	L (OT)	79-83
02/06	A Graceland	W	69-67
02/11	H Baker	W	70-63
02/13	H William Jewell	L	64-73
02/18	H Culver-Stockton	W	88-64
02/20	H Tarkio	W	80-74
02/23	A College of the Ozarks	L	70-85
02/25	A MidAmerica Nazarene	L	83-91
02/27	H Missouri Valley	W	65-62
03/05	A Drury	L	57-77

2024-25 EVANGEL BASKETBALL

YEAR-BY-YEAR RESULTS

1988-89 (13-14)

Head Coach: Steve Jenkins

Date	Opponent	W/L	Score
11/16	N Arkansas	L	57-59
11/17	N Hendrix	L	65-68
11/24	H Arkansas Baptist	W	78-73
11/25	H Central Arkansas	L	60-67
11/26	H Missouri Baptist	W	73-70
12/01	H Drury	L	49-52
12/03	H College of the Ozarks	W	71-55
12/07	A Rockhurst	L	57-64
12/10	H Baptist Bible College	W	112-67
01/06	N Dallas Baptist	W	81-77
01/07	N Southern Nazarene	L	70-92
01/12	A Graceland	W	88-73
01/14	A William Jewell	L	76-79
01/19	H Missouri Valley	W	72-70
01/21	A Baker	L	71-75
01/26	H Tarkio	L	74-82
01/28	A Culver-Stockton	W	64-57
01/30	A Drury	L	59-60
02/02	H MidAmerica Nazarene	L	81-85
02/04	H William Jewell	W	72-55
02/09	A Missouri Valley	L	73-80
02/11	H Graceland	W	77-71
02/16	A Tarkio	L	85-101
02/18	H Baker	W	75-64
02/21	A College of the Ozarks	W	77-63
02/23	H Culver-Stockton	L	62-67
02/25	A MidAmerica Nazarene	W	83-66

1989-90 (16-13)

Head Coach: Steve Jenkins

Date	Opponent	W/L	Score
11/17	N Hendrix	L	82-84
11/18	N Arkansas	L	59-65
11/23	H Howard Payne	W	71-67
11/24	H Arkansas Tech	L	54-71
11/25	H Oklahoma Christian	L	62-82
12/02	A College of the Ozarks	L	65-71
12/07	A Drury	L	53-66
12/16	H Rockhurst	W	62-49
01/05	A Southwestern	W	121-85
01/06	A Warner Southern	L (OT)	93-95
01/08	A Lee	L	78-80
01/11	H Baker	L	77-78
01/13	H Culver-Stockton	W	90-76
01/18	A MidAmerica Nazarene	W	79-76
01/20	H Missouri Valley	W	58-52
01/25	A William Jewell	L	65-72
01/27	H Tarkio	W	72-65
02/01	A Graceland	W	86-69
02/03	A Culver-Stockton	L	73-75
02/05	H Drury	W (OT)	64-58
02/08	H MidAmerica Nazarene	W	62-58
02/10	A Baker	W	61-58
02/15	H William Jewell	W	69-64
02/17	A Missouri Valley	W	83-73
02/20	H College of the Ozarks	W	69-65
02/22	A Tarkio	L	70-76
02/24	H Graceland	W	106-72
03/03	A Rockhurst	W	69-60
03/05	A Drury	L	44-63

1990-91 (18-14)

Head Coach: Steve Jenkins

Date	Opponent	W/L	Score
11/16	A John Brown	W	89-79
11/17	N Northeastern State	W (OT)	104-101
11/22	H Hannibal-LaGrange	W	133-90
11/23	H Rockhurst	W	89-68
11/24	H Missouri S&T	L	63-67
11/29	H Williams Baptist	W	102-64
12/01	H College of the Ozarks	W	82-64

12/07	A Rockhurst	W	77-53
12/08	A Avila	W	93-79
12/11	H Spirit Express (Ex)	L (OT)	108-120
12/15	H Drury	L	58-70
12/31	A Westmont	L	55-64
01/03	A Southern California	L	68-72
01/04	A Christian Heritage	L	68-82
01/05	A Pacific Christian	W	85-63
01/12	H John Brown	W	75-72
01/17	A Culver-Stockton	L	69-79
01/19	A Baker	W	73-54
01/24	A Graceland	W	82-67
01/26	A MidAmerica Nazarene	L	83-84
01/28	H Missouri Valley	W	82-65
01/31	H William Jewell	L	70-78
02/02	A Tarkio	W	69-67
02/04	A Drury	L	61-66
02/07	H Baker	W	85-65
02/09	H Graceland	W	81-69
02/11	H Culver-Stockton	L	64-67
02/14	A Missouri Valley	L	67-81
02/16	H MidAmerica Nazarene	W	102-85
02/19	A College of the Ozarks	L	82-100
02/21	A William Jewell	L	82-83
02/23	H Tarkio	W (OT)	92-85
03/02	A Drury	L	55-65

1991-92 (19-15)

Head Coach: Steve Jenkins

Date	Opponent	W/L	Score
11/16	H Oklahoma Wesleyan	W	106-83
11/21	H Missouri Baptist	W	94-71
11/22	H H	W	106-74
11/23	H Rockhurst	W	93-65
11/26	A Missouri Western	L	77-79
11/29	N Wisconsin-Eau Claire	L	72-89
11/30	N Avila	W	83-70
12/03	H Rockhurst	W	90-79
12/05	A College of the Ozarks	W	94-74
12/07	A John Brown	W	75-62
12/14	A Oklahoma Wesleyan	W	106-81
01/09	N Rockhurst	W	90-76
01/10	A Avila	W (OT)	76-73
01/11	N Drury	L	74-85
01/14	H John Brown	W	87-45
01/16	H Baker	W	78-67
01/18	A William Jewell	L	65-94
01/20	A Rockhurst	L	49-65
01/23	H Graceland	W	102-71
01/25	H Drury	W	85-75
01/27	A MidAmerica Nazarene	L	101-102
01/30	H Missouri Valley	L	59-64
02/02	A Culver-Stockton	W	77-70
02/06	H William Jewell	L	68-71
02/08	A Graceland	W	86-80
02/10	A Baker	L	71-87
02/13	H MidAmerica Nazarene	L	98-99
02/15	H Avila	L	78-85
02/18	H College of the Ozarks	L	76-84
02/20	A Missouri Valley	L	78-87
02/22	H Culver-Stockton	W	81-74
02/24	A Drury	L	79-85
02/29	A College of the Ozarks	W	84-73
03/02	A William Jewell	L	66-88

1992-93 (20-14)

Head Coach: Steve Jenkins

Date	Opponent	W/L	Score
11/13	H Lindenwood	L	67-68
11/14	A Oklahoma Wesleyan	W	83-71
11/19	H Missouri Baptist	W	67-58
11/20	H Arkansas	W	74-48
11/21	H Arkansas Tech	L	65-83
11/28	A Avila	W	77-58

11/30	H Drury	L	54-71
12/04	N Henderson State	W	77-58
12/05	N John Brown	L	63-75
12/08	A College of the Ozarks	W	86-75
12/12	H Oklahoma Wesleyan	W	94-71
01/08	N Midwestern State	L	67-79
01/09	N Northeastern State	L	81-83
01/14	A Culver-Stockton	W	76-64
01/16	H College of the Ozarks	W	77-60
01/18	A Benedictine	L	73-79
01/21	H MidAmerican Nazarene	L	67-72
01/23	A Missouri Valley	L	67-68
01/25	H Baker	W	70-67
02/18	A Graceland	W	72-65
01/30	H Central Methodist	W	84-82
02/01	A William Jewell	L	72-77
02/04	H Culver-Stockton	W	83-61
02/06	A Drury	L	54-87
02/08	H Benedictine	W	84-67
02/09	H Avila	W	72-66
02/11	A MidAmerican Nazarene	W	82-71
02/13	H Missouri Valley	L	75-85
02/16	A Baker	L	76-94
02/18	H Graceland	W	91-77
02/20	A Central Methodist	W	63-60
02/22	H William Jewell	W	78-70
02/27	H Missouri Valley	W	71-67
03/03	A William Jewell	L	53-65

1993-94 (17-17)

Head Coach: Steve Jenkins

Date	Opponent	W/L	Score
11/15	A John Brown	L	63-87
11/18	H UHSP	W	111-47
11/19	H Arkansas Tech	L	58-82
11/20	H Central Bible	W	73-47
11/26	A Ozarks	L	73-79
11/27	A Lindenwood	L	65-67
11/29	H Avila	W	63-48
12/02	A Culver-Stockton	W	80-67
12/04	H College of the Ozarks	L	67-68
12/07	H Oklahoma Wesleyan	L	73-91
12/09	H Benedictine	W	69-64
12/11	H MidAmerican Nazarene	W (OT)	59-58
12/31	A Southern California	L	82-95
01/03	A Azusa Pacific	L	76-102
01/04	A Occidental	L	72-77
01/11	A Avila	W (OT)	69-66
01/13	H Missouri Valley	L	59-68
01/15	A Baker	W	62-59
01/17	A College of the Ozarks	W	85-67
01/20	H Graceland	W	64-62
01/22	A Central Methodist	W	67-63
01/25	A Oklahoma Wesleyan	W	76-70
01/27	H William Jewell	L	56-68
01/29	H Culver-Stockton	W	77-62
01/31	A UHSP	W	134-60
02/03	A Benedictine	L	65-73
02/05	A MidAmerican Nazarene	L (OT)	81-85
02/10	A Missouri Valley	W (OT)	84-79
02/12	H Baker	L	65-75
02/17	A Graceland	L	72-80
02/19	H Central Methodist	W	67-65
02/21	A William Jewell	L	58-85
02/25	A MidAmerican Nazarene	W	81-70
02/28	A Central Methodist	L	44-68

1994-95 (16-17)

Head Coach: Steve Jenkins

Date	Opponent	W/L	Score
11/04	N Missouri Baptist	W	85-71
11/05	N York	W	100-56
11/08	H John Brown	W	84-57
11/17	H York	W	70-51

2024-25 EVANGEL BASKETBALL

YEAR-BY-YEAR RESULTS

11/18	H	Harding	L	52-64
11/19	H	William Jewell	W	70-67
11/21	A	Missouri Western	L	69-97
11/25	N	Ouachita Baptist	W	72-71
11/26	N	Northwestern Oklahoma	W	73-48
12/01	A	Culver-Stockton	W (OT)	81-72
12/05	H	Hannibal-LaGrange	L	67-77
12/08	A	Benedictine	W	74-70
12/10	H	MidAmerica Nazarene	W	79-76
12/14	A	College of the Ozarks	L	62-64
01/05	A	Cumberland	L	60-62
01/07	A	Lipscomb	L	63-91
01/12	A	Missouri Valley	W	75-69
01/14	H	Baker	W	76-63
01/21	H	Central Methodist	W	98-90
01/23	A	Hannibal-LaGrange	L	75-92
01/26	A	William Jewell	L	76-95
01/28	H	Culver-Stockton	L	68-70
01/30	H	College of the Ozarks	L	73-80
02/02	H	Benedictine	W	97-81
02/04	A	MidAmerica Nazarene	L	75-85
02/06	A	Midwestern State	L	77-83
02/09	H	Missouri Valley	L	63-81
02/11	A	Baker	L	76-84
02/13	A	Graceland	L	66-81
02/17	H	Graceland	W	90-74
02/18	A	Central Methodist	L	77-80
02/20	H	William Jewell	W (OT)	97-93
02/24	H	Central Methodist	L	66-70

1995-96 (9-23)

Head Coach: Steve Jenkins

Date	Opponent	W/L	Score
11/04	A Phillips	L	62-78
11/10	A John Brown	L	69-95
11/11	N Northeastern State	L	86-96
11/16	H Lindenwood	L	62-67
11/17	H Freed-Hardeman	L	77-79
11/18	H Central Bible	W	79-63
11/24	A Mesa State	L	71-77
11/25	N Mt. Union (Ohio)	L	61-81
11/27	A Regis	L	62-76
12/02	H Phillips	L	64-70
12/05	A Culver-Stockton	W (OT)	84-77
12/09	A Missouri Western	L	79-92
12/13	A College of the Ozarks	L	86-91
01/05	N John Brown	L	68-73
01/06	N Louisiana Christian	W	93-78
01/11	H College of the Ozarks	W	92-80
01/13	H Benedictine	L	71-86
01/15	A MidAmerica Nazarene	L	74-81
01/20	H Baker	W	77-56
01/22	H Graceland	W	90-75
01/25	A Central Methodist	W (OT)	71-69
01/27	H William Jewell	L	73-84
01/29	H Culver-Stockton	L	65-81
02/03	A Benedictine	L	81-84
02/05	H MidAmerica Nazarene	L	64-66
02/08	A Missouri Valley	L	78-82
02/10	A Baker	L	70-80
02/12	A Graceland	L	78-85
02/15	H Central Methodist	L	75-78
02/17	A William Jewell	W	63-60
02/19	H Missouri Valley	W	86-69
02/22	A William Jewell	L	66-68

1996-97 (29-8)

Head Coach: Steve Jenkins

Date	Opponent	W/L	Score
11/09	A Avila	W	69-65
11/12	A John Brown	L	82-85
11/15	H Avila	W	81-68

11/16	N	Oklahoma Wesleyan	W	106-94
11/21	H	Central Bible College	W	103-68
11/22	H	Harding	L	77-82
11/23	H	William Jewell	W	92-74
11/29	N	Northern Michigan	W	86-77
11/30	N	Missouri Baptist	W	91-71
12/05	A	Lindenwood	W	79-65
12/07	A	Missouri Valley	W	89-76
12/11	A	College of the Ozarks	W	85-75
12/14	H	John Brown	W	88-83
01/03	N	Lyon College	W	83-69
01/04	N	Missouri Baptist	W	102-69
01/09	A	Graceland	W	90-75
01/11	H	Baker	W	86-80
01/13	A	MidAmerica Nazarene	L	93-108
01/16	H	Benedictine	W	82-57
01/18	A	Central Methodist	L	86-87
01/23	A	William Jewell	W	74-68
01/25	H	Culver-Stockton	L	80-87
01/30	H	Lindenwood	W	68-67
02/01	H	Missouri Valley	W	83-59
02/03	H	Graceland	W	78-64
02/06	A	Baker	W	92-78
02/08	H	MidAmerica Nazarene	W	96-84
02/10	H	College of the Ozarks	L	80-85
02/13	A	Benedictine	W	85-70
02/15	H	Central Methodist	W	96-84
02/20	H	William Jewell	L	91-101
02/22	A	Culver-Stockton	W	76-61
02/27	H	Baker	W	79-60
03/01	H	MidAmerica Nazarene	W (OT)	99-95
03/04	H	William Jewell	W	76-56
03/13	A	Howard Payne	W	95-94
03/14	A	Northwest Nazarene	L	81-99

1997-98 (21-14)

Head Coach: Steve Jenkins

Date	Opponent	W/L	Score
11/07	N Louisiana College	W (OT)	74-73
11/08	N MidAmerica Nazarene	W	101-77
11/14	H Bethel	W	76-67
11/15	H Pittsburg State	L	62-79
11/20	H Central Bible College	L	72-77
11/21	H Freed-Hardeman	L	76-79
11/22	H Missouri Baptist	W	83-57
11/28	N Central Oklahoma	L	99-114
11/29	N Tabor	W (OT)	65-62
12/04	H Lindenwood	W	86-58
12/06	A Missouri Valley	L	77-81
12/09	H College of the Ozarks	W	73-55
12/13	H John Brown	W (OT)	101-94
01/05	N John Brown	W	69-67
01/06	N Sterling	W	99-74
01/08	H Graceland	W	97-85
01/10	A Baker	L	65-67
01/12	H MidAmerica Nazarene	W	102-67
01/15	A Benedictine	W	86-64
01/17	H Central Methodist	L	77-81
01/19	A College of the Ozarks	W	88-83
01/22	H William Jewell	L	76-92
01/24	A Culver-Stockton	W (OT)	88-74
01/29	A Lindenwood	L	66-70
01/31	H Missouri Valley	W	70-67
02/02	A Graceland	W	90-77
02/05	H Baker	W	67-71
02/07	A MidAmerica Nazarene	L	79-85
02/12	H Benedictine	W	75-67
02/14	A Central Methodist	L	68-79
02/19	A William Jewell	L	59-83
02/21	H Culver-Stockton	L	73-77
02/23	H Benedictine	W	86-75
02/25	A Central Methodist	W	96-75

02/27	A	MidAmerica Nazarene	L	83-93
-------	---	---------------------	---	-------

1998-99 (19-11)

Head Coach: Steve Jenkins

Date	Opponent	W/L	Score
11/13	H Avila	W	107-94
11/14	N Wayland Baptist	W (OT)	95-93
11/20	N Point Park	L	79-83
11/21	N Central Bible College	W	79-66
11/27	N Henderson State	W	88-70
11/28	N Briar Cliff	W (OT)	94-85
12/03	A Lindenwood	W	91-76
12/05	A Culver-Stockton	W (OT)	71-69
12/09	A College of the Ozarks	L	80-89
01/04	N Lyon	L	70-80
01/05	N Bethany	L	71-75
01/07	H William Jewell	W	84-69
01/09	A MidAmerica Nazarene	L	66-82
01/11	H Central Methodist	W	74-70
01/14	A Graceland	W (OT)	89-88
01/16	H Benedictine	W	60-59
01/21	A Baker	L	67-75
01/23	A Missouri Valley	W (OT)	73-71
01/28	H Lindenwood	W	78-54
01/30	H Culver-Stockton	W	75-61
02/01	A William Jewell	L	81-97
02/04	H MidAmerica Nazarene	W	61-57
02/06	A Central Methodist	L	66-77
02/08	H College of the Ozarks	W	84-73
02/11	H Graceland	W	95-77
02/13	A Benedictine	L	78-82
02/18	H Baker	W	69-66
02/20	H Missouri Valley	W	80-72
02/25	H Benedictine	L	69-75
03/11	N Northwestern	L	64-72

1999-2000 (14-16)

Head Coach: Steve Jenkins

Date	Opponent	W/L	Score
11/12	H Avila	W	77-46
11/13	N Columbia College	L	64-75
11/26	N Pittsburgh-Johnstown	L	90-96
11/27	N Mount Senario	L	70-94
12/02	A Lindenwood	W	65-57
12/04	H Culver-Stockton	W	80-55
12/07	H College of the Ozarks	L	69-77
01/03	N Doane	W	80-67
01/04	A Wayland Baptist	L	67-71
01/06	A William Jewell	W	78-67
01/08	H MidAmerica Nazarene	L	82-90
01/10	A Central Methodist	L	69-84
01/13	H Graceland	W (OT)	86-84
01/15	A Benedictine	L	61-67
01/20	H Baker	W (OT)	79-77
01/22	A Missouri Valley	W (OT)	90-80
01/24	H Drury	L	70-75
01/27	H Lindenwood	L	65-75
01/29	A Culver-Stockton	L	67-75
01/31	H William Jewell	W	86-65
02/03	A MidAmerica Nazarene	L	65-89
02/05	H Central Methodist	W	84-62
02/07	A College of the Ozarks	L	58-80
02/10	A Graceland	W	83-64
02/12	H Benedictine	L (OT)	67-70
02/14	A Drury	L	77-84
02/17	A Baker	W	69-66
02/19	H Missouri Valley	W	83-66
02/23	H Benedictine	W	71-68
02/25	A Lindenwood	L	50-77

2024-25 EVANGEL BASKETBALL

YEAR-BY-YEAR RESULTS

2000-01 (25-8)

Head Coach: Steve Jenkins

Date	Opponent	W/L	Score
11/03	H College of the Ozarks	W	83-70
11/04	N Columbia	L	63-80
11/17	A Washburn	L	90-106
11/24	N Southwest Baptist	W	81-74
11/25	N Hannibal-LaGrange	W	85-66
11/30	H Graceland	W	84-63
12/02	A Central Methodist	L	76-77
12/07	H Avila	W	88-61
12/09	H MidAmerica Nazarene	L	81-90
12/15	A Palm Beach Atlantic	W	85-73
12/16	N Georgia Southwestern	W (OT)	83-80
01/04	A William Jewell	W	81-71
01/06	H Lindenwood	W	77-71
01/08	A Baker	W	76-61
01/11	H Missouri Valley	W	67-56
01/15	A Culver-Stockton	W	64-63
01/18	H Benedictine	W	91-86
01/20	A Graceland	W	73-60
01/22	H Central Methodist	W (OT)	109-96
01/27	A Avila	W	76-56
01/29	A MidAmerica Nazarene	W	80-77
02/01	H William Jewell	W	86-68
02/05	H Baker	W	61-47
02/07	A Lindenwood	W	88-79
02/08	A Missouri Valley	L	61-67
02/12	A College of the Ozarks	W	92-70
02/15	H Culver-Stockton	W	77-76
02/17	A Benedictine	L (OT)	84-93
02/22	H Missouri Valley	W	78-72
02/24	H Central Methodist	W	68-65
02/27	H MidAmerica Nazarene	L	72-84
03/08	N Grand View	W	73-67
03/09	N UTRGV	L	75-81

2001-02 (35-1) - NAIA II National Champions

Head Coach: Steve Jenkins

Date	Opponent	W/L	Score
11/09	H Columbia College	W	68-57
11/10	H College of the Ozarks	W	81-69
11/16	N Florida Memorial	W	80-69
11/17	A Embry-Riddle	W	81-78
11/20	A Central Missouri	W	76-56
11/23	N North Alabama	W	73-63
11/24	N Langston	W	90-81
11/29	A Graceland	W	80-55
12/01	H Central Methodist	W	71-61
12/06	A Avila	W	83-71
12/08	A MidAmerica Nazarene	W	93-74
01/03	H William Jewell	W	89-79
01/05	A Lindenwood	W	85-73
01/07	H Baker	W	95-70
01/10	A Missouri Valley	W	80-61
01/14	H Culver-Stockton	W	77-67
01/17	A Benedictine	W	87-77
01/19	H Graceland	W	76-62
01/24	A Central Methodist	W	73-56
01/26	H Avila	W	72-67
01/28	H MidAmerica Nazarene	W	97-73
02/02	H Lindenwood	W	68-46
02/04	A Baker	W	68-60
02/07	H Missouri Valley	W	84-55
02/11	A William Jewell	W	87-81
02/14	A Culver-Stockton	W	75-60
02/16	H Benedictine	W	85-73
02/18	A College of the Ozarks	L	76-84
02/20	H Lindenwood	W	78-70
02/22	H Avila	W	98-81
02/25	H Central Methodist	W	101-70
03/07	N Saint Joseph	W	79-49

03/08	N Black Hills	W	83-66
03/09	N Holy Family	W	86-57
03/11	N Northwestern	W	81-79
03/12	N Robert Morris	W	84-61

2002-03 (21-10)

Head Coach: Steve Jenkins

Date	Opponent	W/L	Score
11/12	A College of the Ozarks	W	81-68
11/15	H Bethel (Ind.)	W	86-79
11/16	N Columbia College	L	57-59
11/26	A Washburn	L	69-77
11/29	N Nebraska-Kearney	L	69-73
11/30	N California Baptist	W	86-72
12/03	A Benedictine	W	66-53
12/05	H Central Methodist	W	67-53
12/07	A Avila	W	84-77
01/06	N St. Francis (Ill.)	L	76-89
01/07	N Morningside	W	91-79
01/09	H Lindenwood	W	76-60
01/11	A Graceland	L (OT)	74-75
01/13	H Baker	W	59-57
01/18	H Missouri Valley	W	71-47
01/20	H MidAmerica Nazarene	W	85-70
01/23	A William Jewell	L	68-75
01/25	H Benedictine	W	75-44
01/27	A Culver-Stockton	W	71-45
01/30	A Central Methodist	W	77-73
02/01	H Avila	W	87-77
02/03	H College of the Ozarks	L	60-64
02/06	A Lindenwood	W	75-55
02/08	H Graceland	W	92-71
02/10	A Baker	W (OT)	75-71
02/13	H Culver-Stockton	W	65-63
02/15	A Missouri Valley	W	69-61
02/20	A MidAmerica Nazarene	L	70-86
02/22	H William Jewell	L	78-85
02/27	H Graceland	W	79-77
03/01	A William Jewell	L	81-102

2003-04 (19-12)

Head Coach: Steve Jenkins

Date	Opponent	W/L	Score
11/14	H College of the Ozarks	W	75-72
11/15	N SAGU	W	83-54
11/28	N Pittsburg State	L	70-77
11/29	N Illinois-Springfield	L (OT)	83-86
12/02	H Benedictine	L	63-78
12/04	A Central Methodist	W	85-73
12/06	H Avila	L	63-68
12/20	A Southwest Baptist	W	77-63
01/02	N Edward Waters	L	77-85
01/03	A Warner	Wf	2-0
01/08	A Lindenwood	L	82-86
01/10	H Graceland	W OT	77-76
01/12	A Baker	W	67-56
01/15	H Culver-Stockton	W	60-50
01/17	A Missouri Valley	L	61-79
01/19	A MidAmerica Nazarene	L	69-89
01/22	H William Jewell	L	79-80
01/24	A Benedictine	W	70-68
01/29	H Central Methodist	W	71-70
01/31	A Avila	W	74-61
02/03	A College of the Ozarks	W	64-59
02/05	H Lindenwood	W	93-85
02/07	A Graceland	W	79-73
02/09	H Baker	W	86-73
02/12	A Culver-Stockton	W	73-67
02/14	H Missouri Valley	W	80-74
02/19	H MidAmerica Nazarene	L	69-73
02/21	A William Jewell	L	69-71
02/25	H Missouri Valley	W	81-74

02/27	A MidAmerica Nazarene	W	80-72
03/01	A William Jewell	L	64-71

2004-05 (13-17)

Head Coach: Steve Jenkins

Date	Opponent	W/L	Score
11/5	N Houston Baptist	L	73-96
11/6	A SAGU	W	93-79
11/9	H College of the Ozarks	L	67-81
11/18	H Avila	L	59-64
11/20	A Benedictine	W	80-63
11/26	N Cameron	L	69-74
11/27	A Sterling	W	70-67
11/29	A Pittsburg State	L	56-87
12/2	H Missouri Valley*	W	82-74
12/4	A Culver-Stockton*	L	77-80
12/7	A College of the Ozarks	L	60-67
12/9	H William Jewell*	L	66-74
12/11	H MidAmerica Nazarene*	L	88-90
12/31	N Saint Xavier	L	63-66
1/1	N King College	W	77-61
1/8	A Central Methodist*	W	91-82
1/10	H Baker*	W	70-59
1/13	A Lindenwood*	L	68-72
1/15	H Graceland*	W	80-72
1/20	A Avila*	W	60-57
1/22	H Benedictine*	L	70-76
1/27	A Missouri Valley*	W	75-66
1/29	H Culver-Stockton*	W	87-72
2/3	A William Jewell*	L	61-67
2/5	A MidAmerica Nazarene*	L	61-73
2/12	H Central Methodist*	W	82-77
2/14	A Baker*	W	76-57
2/17	H Lindenwood*	L	75-80
2/19	A Graceland*	L	70-79
2/24	A Graceland	L	63-65

2005-06 (24-11)

Head Coach: Steve Jenkins

Date	Opponent	W/L	Score
11/4	N Park	W	80-63
11/5	N Northwestern College	L	94-97
11/8	A College of the Ozarks	L	72-74
11/11	H SAGU	W	89-66
11/12	H Columbia College	W	81-70
11/17	A Avila*	W	80-62
11/19	H Benedictine*	L	85-95
11/25	A Emporia State	L	67-84
11/26	N Fort Hays State	L	91-95
12/1	A Missouri Valley*	W	74-71
12/3	H Culver-Stockton*	W	65-54
12/6	H College of the Ozarks	L	75-90
12/10	A MidAmerica Nazarene*	L	68-73
12/16	H William Jewell*	W (OT)	69-54
12/29	N Roberts Wesleyan	W	82-77
12/30	A Cornerstone	W	89-73
1/7	H Central Methodist*	W	81-66
1/9	A Baker*	W	78-74
1/12	H Lindenwood*	W	76-69
1/14	A Graceland*	W	77-56
1/19	H Avila*	W	68-64
1/21	A Benedictine*	W	85-78
1/26	H Missouri Valley*	W	77-67
1/28	A Culver-Stockton*	W	63-55
2/2	A William Jewell*	L	85-93
2/4	H MidAmerica Nazarene*	W	71-70
2/11	A Central Methodist*	L	59-77
2/13	H Baker*	W	84-63
2/16	A Lindenwood*	L	66-69
2/18	H Graceland*	W	86-73
2/22	H Missouri Valley	W	69-60
2/24	A Lindenwood	W	81-73

2024-25 EVANGEL BASKETBALL

YEAR-BY-YEAR RESULTS

2/27	A	William Jewell	W	68-66
3/9	N	Bellevue	W	82-74
3/10	N	Huntington	L	93-104

2006-07 (20-13)

Head Coach: Steve Jenkins

Date		Opponent	W/L	Score
11/3	N	John Brown	L (OT)	78-87
11/4	A	SAGU	W	79-59
11/7	H	College of the Ozarks	W	82-69
11/16	H	Central Methodist*	W	72-67
11/18	A	Culver-Stockton	W	78-75
11/24	A	Pittsburg State	L	66-81
11/25	N	Missouri Southern	W	72-67
12/2	H	Benedictine*	L	67-76
12/7	A	MidAmerica Nazarene*	L	60-67
12/9	H	Graceland*	W	95-73
12/21	A	Huntington	L	74-84
12/29	N	Indiana-South Bend	L	67-70
12/30	N	Grand View	W	82-72
1/6	A	Lindenwood*	L	76-84
1/8	H	Missouri Valley*	L	67-60
1/11	A	William Jewell*	L	44-64
1/18	A	Central Methodist*	W	73-63
1/20	H	Culver-Stockton	W	84-75
1/23	A	College of the Ozarks	L	64-75
1/25	H	Avila*	W	72-56
1/27	A	Benedictine*	W	77-58
1/29	H	Baker*	W	73-57
2/1	H	MidAmerica Nazarene*	W	79-75
2/3	A	Graceland*	W	92-79
2/5	A	Avila*	W	79-60
2/10	H	Lindenwood*	W	91-64
2/12	A	Missouri Valley*	L	67-83
2/15	H	William Jewell*	W	85-55
2/17	A	Baker*	W	77-69
2/22	H	Lindenwood	W	85-70
2/24	H	Benedictine	W	84-81
2/27	A	MidAmerica Nazarene	L	59-75
3/8	N	Cedarville	L	83-97

2007-08 (28-7)

Head Coach: Steve Jenkins

Date		Opponent	W/L	Score
11/6	A	College of the Ozarks	L	79-81
11/9	H	Huntington	W	77-53
11/10	N	SAGU	W	68-51
11/16	A	Friends	W	48-44
11/17	A	Bethel College	W	74-40
11/24	A	Southern Nazarene	W	87-78
11/29	A	Central Methodist*	W (OT)	72-69
12/1	H	Culver-Stockton*	W	72-54
12/6	H	Avila*	W	88-57
12/11	H	College of the Ozarks	W	70-53
12/18	A	Southwest Baptist	L	63-81
12/28	H	Biola	L	65-66
12/29	A	Bethany (Calif.)	W	90-63
1/5	A	Graceland*	W	78-62
1/10	H	Lindenwood*	W	81-64
1/12	A	Missouri Valley*	W	84-66
1/17	H	William Jewell*	W	85-78
1/19	A	Baker*	W	75-64
1/24	H	Central Methodist*	L	55-59
1/26	A	Culver-Stockton*	W	74-60
1/28	H	MidAmerica Nazarene*	W	79-65
1/31	A	Avila*	W	88-58
2/2	A	Benedictine*	W (OT)	98-93
2/7	A	MidAmerica Nazarene*	L (OT)	85-93
2/9	H	Graceland*	W	93-59
2/14	A	Lindenwood*	W	79-65
2/16	H	Missouri Valley*	W (2OT)	105-104
2/18	H	Benedictine*	W	80-64
2/21	A	William Jewell*	L	52-56
2/23	H	Baker*	W	77-43
2/27	H	Lindenwood	W	83-75
2/29	H	Central Methodist	W (OT)	89-84
3/3	H	William Jewell	W	82-67
3/13	N	Menlo College	W	73-48
3/14	N	Oregon Tech	L	63-72

2008-09 (20-11)

Head Coach: Steve Jenkins

Date		Opponent	W/L	Score
11/7	H	Oklahoma Wesleyan	L	77-82
11/8	H	Columbia College	L	63-69
11/11	H	College of the Ozarks	W	79-64
11/22	A	Campbellsville	W	78-74
11/25	H	Friends	W	90-68
11/28	A	Pittsburg State	W (OT)	98-94
11/29	N	Missouri Southern	L (OT)	83-9
12/4	A	Baker*	L	71-88
12/6	A	Graceland*	W	89-80
12/11	H	Lindenwood*	L	65-68
12/30	A	Warner	W	65-59
12/31	A	Webber International	W	71-65
1/8	A	Central Methodist*	W	91-70
1/10	A	Benedictine*	W (2OT)	98-93
1/12	H	Missouri Valley*	W (OT)	71-66
1/15	A	MidAmerica Nazarene*	W	86-73
1/17	A	Culver-Stockton*	W	80-69
1/22	H	William Jewell*	L (OT)	85-88
1/24	A	Avila*	W	81-59
1/31	H	Graceland*	W	99-79
2/5	A	Lindenwood*	W	81-68
2/7	H	Baker*	W	82-72
2/12	H	Central Methodist*	L	77-83
2/14	H	Benedictine*	W	69-45
2/16	A	Missouri Valley*	W	79-71
2/19	H	MidAmerica Nazarene*	L	84-90
2/21	H	Culver-Stockton*	W	79-76
2/26	A	William Jewell*	L	67-77
2/28	H	Avila*	W	77-75
3/2	A	College of the Ozarks	L	74-82
3/5	H	Lindenwood	L	75-82

2009-10 (20-13)

Head Coach: Steve Jenkins

Date		Opponent	W/L	Score
11/6	N	Texas Wesleyan	W	77-72
11/7	A	SAGU	W	97-57
11/10	A	College of the Ozarks	L (OT)	76-82
11/13	H	Oklahoma Wesleyan	L	66-73
11/14	N	Park	L	73-75
11/20	A	Georgetown College	L	67-81
11/21	N	Cumberland	W	69-63
11/24	A	Lincoln	W	63-61
12/1	A	Baker*	W	72-48
12/5	H	Graceland*	W	86-78
12/10	A	Lindenwood*	W	70-67
12/31	N	Daemen College	L	54-76
1/2	A	CW Post	L	67-94
1/7	H	Central Methodist*	L	61-63
1/9	H	Benedictine*	W	85-63
1/11	A	Missouri Valley*	L	66-78
1/14	H	MidAmerica Nazarene*	W	81-70
1/16	H	Culver-Stockton*	W	91-75
1/21	A	William Jewell*	L	41-68
1/23	H	Avila*	W	82-70
1/30	A	Graceland*	W	90-77
2/4	H	Lindenwood*	W	69-62
2/6	H	Baker*	W	64-53
2/11	A	Central Methodist*	L	54-59
2/13	A	Benedictine*	W	82-65
2/15	H	Missouri Valley*	L	66-80
2/18	A	MidAmerica Nazarene*	W	80-76
2/20	A	Culver-Stockton*	W	78-76
2/25	H	William Jewell*	W	83-80
2/27	A	Avila*	W	86-75
3/3	H	Benedictine	W	80-62
3/5	H	William Jewell	L	73-86
3/18	H	Westminster	L	74-80



2024-25 EVANGEL BASKETBALL

YEAR-BY-YEAR RESULTS

2010-11 (26-9)

Head Coach: Steve Jenkins

Date	Opponent	W/L	Score
11/9	H College of the Ozarks	L	78-85
11/12	H Park	W	83-77
11/19	A Southern Nazarene	W	72-55
11/20	A Southwestern Christian	W	77-59
11/22	A Oklahoma Wesleyan	L	80-95
11/30	A Park	L	59-63
12/4	A Graceland*	W	93-71
12/6	H Baker*	W	75-66
12/9	H Lindenwood*	L	50-67
12/17	A Robert Morris	L	79-87
12/18	N Rocky Mountain	W	74-57
12/29	A Holy Names	L (OT)	86-91
12/30	N Cal Maritime	W	75-68
1/6	A Central Methodist*	W	69-57
1/8	A Benedictine*	W	68-55
1/13	A MidAmerica Nazarene*	W	80-64
1/15	A Culver-Stockton*	W	78-67
1/20	H William Jewell*	L	76-84
1/22	A Avila*	W	78-63
1/24	H Missouri Valley*	W	87-71
1/29	H Graceland*	W	72-59
2/3	A Lindenwood*	W (OT)	76-74
2/5	A Baker*	L	65-71
2/10	H Central Methodist*	W	93-59
2/12	H Benedictine*	W	72-69
2/14	A Missouri Valley*	W	68-58
2/17	H MidAmerica Nazarene*	W	96-85
2/19	H Culver-Stockton*	W	91-55
2/24	A William Jewell*	W	81-66
2/26	H Avila*	W	75-69
3/3	H Missouri Valley	W	61-53
3/5	H Benedictine	W	82-66
3/8	H Lindenwood	W	69-62
3/17	N Xavier (La.)	W	79-71
3/18	N Concordia (Calif.)	L	62-102

2011-12 (24-10)

Head Coach: Steve Jenkins

Date	Opponent	W/L	Score
11/1	H Baptist Bible College	W	122-60
11/5	A Missouri Baptist	W	82-57
11/7	A College of the Ozarks	L	52-65
11/11	H Oklahoma Wesleyan	W	69-58

11/12	N William Woods	W	76-55
11/15	H Missouri Baptist	W	83-70
11/17	H College of the Ozarks	W	86-60
11/19	A Baptist Bible College	W	90-60
11/25	A Southwest Baptist	L	74-77
11/26	N Emporia State	L	66-71
12/1	A Central Methodist*	W	72-61
12/3	H Benedictine*	W	62-36
12/7	A Baker*	W	69-53
12/29	A Faulkner	W	69-61
12/30	N Emmanuel	L	55-71
1/5	H Missouri Valley*	W	74-60
1/7	A Graceland*	W	80-73
1/12	A Avila*	L	67-79
1/14	H Culver-Stockton*	W	78-62
1/19	H MidAmerica Nazarene*	L	85-86
1/21	A Peru State*	W	103-58
1/28	A Benedictine*	L (OT)	62-63
2/2	H Central Methodist*	W	74-64
2/4	H Baker*	W	73-58
2/9	A Missouri Valley*	W	83-58
2/11	H Graceland*	W	86-70
2/16	H Avila*	W	69-61
2/18	A Culver-Stockton*	W	74-61
2/23	A MidAmerica Nazarene*	L	62-67
2/25	H Peru State*	W	73-62
2/29	H Central Methodist	W	81-65
3/2	H Baker	L	66-73
3/14	N Lindsey Wilson	W	60-49
3/16	N Rogers State	L	63-69

2012-13 (26-7)

Head Coach: Steve Jenkins

Date	Opponent	W/L	Score
11/1	A Robert Morris (Ill.)	L	95-99
11/3	A Missouri Baptist	W	79-61
11/5	H College of the Ozarks	W	68-64
11/8	H Mid-Continent	W	73-65
11/9	N Missouri Baptist	W	86-67
11/16	N Mid-America Christian	W	88-85
11/23	N Rogers State	W	72-59
11/24	A Oklahoma Baptist	L	65-79
11/29	H Central Methodist*	L	56-59
12/1	A Benedictine*	W	71-58
12/4	H Baker*	W	80-39
12/11	A College of the Ozarks	L	67-80

12/29	H Oklahoma Baptist	W	79-66
1/3	A Missouri Valley*	W	88-61
1/5	H Graceland*	W	86-54
1/10	H Avila*	W	80-58
1/12	A Culver-Stockton*	W	76-66
1/17	A MidAmerica Nazarene*	L	64-78
1/19	H Peru State*	W	69-52
1/24	A Central Methodist*	W	71-61
1/26	H Benedictine*	W (OT)	73-69
2/2	A Baker*	W	76-69
2/7	H Missouri Valley*	W	68-44
2/9	A Graceland*	W	84-70
2/14	A Avila*	W	56-46
2/16	H Culver-Stockton*	W (OT)	79-78
2/23	A Peru State*	W	51-50
2/25	H MidAmerica Nazarene*	L	92-99
2/28	H Peru State	W	73-68
3/2	H Central Methodist	W	77-55
3/5	H MidAmerica Nazarene	W	88-81
3/13	H Montana State-Northern	W	64-54
3/15	N LSU Shreveport	L	70-77

2013-14 (23-11)

Head Coach: Steve Jenkins

Date	Opponent	W/L	Score
11/1	N Our Lady of the Lake	W	103-95
11/2	N St. Thomas	W	71-60
11/12	A College of the Ozarks	L	92-102
11/14	H Oklahoma Baptist	W	82-75
11/15	H Taylor	W	72-60
11/23	H Robert Morris	W	89-72
11/29	N Dakota State	W	80-77
11/30	N Mount Mercy	W	78-63
12/5	A Avila*	W	94-67
12/7	H Peru State*	W	91-74
12/10	H College of the Ozarks	W	89-69
12/19	A Arizona Christian	L	71-80
12/20	N Carroll	W	60-59
12/30	A Oklahoma Baptist	L	69-80
1/4	A Culver-Stockton*	W	90-72
1/9	H MidAmerica Nazarene*	W	85-78
1/11	A Graceland*	W	76-67
1/18	A Baker*	W	75-69
1/23	A Missouri Valley*	W	76-59
1/25	H Benedictine*	L	82-85
1/30	H Avila*	W	83-81
2/1	A Peru State*	W	74-65
2/6	H Central Methodist*	L (OT)	83-87
2/8	H Culver-Stockton*	L	92-93
2/13	A MidAmerica Nazarene*	L	81-95
2/15	H Graceland*	L	80-85
2/20	A Central Methodist*	W	81-57
2/22	H Baker*	W	100-62
2/27	H Missouri Valley*	W	63-59
3/1	A Benedictine*	L	65-68
3/5	H Central Methodist	W	125-114
3/7	A Benedictine	W	73-58
3/10	A MidAmerica Nazarene	L	67-77
3/20	N Talladega	L	71-88

2014-15 (21-13)

Head Coach: Steve Jenkins

Date	Opponent	W/L	Score
10/31	A St. Gregory's	L	79-91
11/1	N USAO	W	88-67
11/6	H Campbellsville	L	70-80
11/11	H College of the Ozarks	L	63-85
11/22	A Olivet Nazarene	W (OT)	75-73
12/4	H Avila*	W	63-50
12/6	A Peru State*	W	66-65
12/9	A College of the Ozarks	L	78-89
12/18	H Olivet Nazarene	W	67-58



2024-25 EVANGEL BASKETBALL

YEAR-BY-YEAR RESULTS

12/19	A	Southeastern	W	80-66
12/20	A	St. Leo	L	63-80
1/2	A	Oklahoma Baptist	L	79-83
1/3	H	Robert Morris	W	89-79
1/8	A	MidAmerica Nazarene*	W	100-96
1/10	H	Graceland*	W	88-71
1/15	A	Central Methodist*	W	87-68
1/17	H	Baker*	W	68-62
1/19	H	Culver-Stockton*	W (2OT)	86-82
1/22	H	Missouri Valley*	W	78-66
1/24	A	Benedictine*	L	80-88
1/29	A	Avila*	W	93-84
1/31	H	Peru State*	L	83-86
2/7	A	Culver-Stockton*	L	79-85
2/12	H	MidAmerica Nazarene*	W	69-67
2/14	A	Graceland*	W	69-63
2/19	H	Central Methodist*	W	71-66
2/21	A	Baker*	W	61-53
2/26	A	Missouri Valley*	L	80-87
2/28	H	Benedictine*	L	62-73
3/5	H	Avila	W	73-63
3/7	H	Peru State	W	98-89
3/10	H	Missouri Valley	L	61-63
3/18	N	Wayland Baptist	W	67-66
3/20	N	Dalton State	L	74-85

2015-16 (7-23)

Head Coach: Steve Jenkins

Date	Opponent	W/L	Score
11/5	A Campbellsville	L	67-85
11/7	A Robert Morris	L	78-81
11/10	A College of the Ozarks	L	86-89
11/18	A Central Methodist*	L	69-92
11/21	H Grand View*	W	72-63
11/27	A Colorado Mines	L	75-92
11/28	H Fort Lewis	L	65-93
12/2	H Baker*	L	80-85
12/5	A Graceland*	L	77-87
12/8	H College of the Ozarks	L	75-86
12/17	N Southeastern	L	87-94
12/18	A SAGU	W	89-81
1/2	A Benedictine*	L	72-83
1/6	H Avila*	L	57-59
1/9	A William Penn*	W	90-89
1/11	H Peru State*	L	76-96
1/14	A MidAmerica Nazarene*	L	70-72
1/16	H Culver-Stockton*	L	79-90
1/20	A Missouri Valley*	W	94-76
1/23	A Grand View*	L	82-89
1/27	H Central Methodist*	W	78-66
1/30	H Graceland*	W	88-83
2/3	A Baker*	L	73-94
2/6	H Benedictine*	L	61-65
2/10	A Avila*	L	76-79
2/13	H William Penn*	L	64-83
2/17	H Missouri Valley*	L	71-76
2/20	A Culver-Stockton*	L	89-92
2/24	H MidAmerica Nazarene*	W	83-59
2/27	A Peru State*	L	67-91

2016-17 (13-17)

Head Coach: Steve Jenkins

Date	Opponent	W/L	Score
11/8	H College of the Ozarks	L	63-83
11/12	A Peru State*	L	84-86
11/16	H Avila*	W	92-67
11/19	A Mount Mercy*	L	80-93
11/22	H Benedictine*	L	70-89
11/28	A Graceland*	L	70-78
12/1	H Missouri Valley*	L	71-86
12/3	A William Penn*	L	71-100
12/6	A College of the Ozarks	W	78-66

12/10	H	Grand View*	W	88-81
12/15	A	Vanguard	W	66-63
12/16	N	Shepherd	W	91-74
1/4	A	Baker*	L	63-64
1/7	H	Clarke*	W	83-81
1/9	H	Culver-Stockton*	W	79-76
1/12	A	MidAmerica Nazarene*	L	72-82
1/16	H	Central Methodist*	L	73-83
1/18	A	Avila*	W	75-50
1/21	H	Peru State*	L	82-102
1/25	H	Graceland*	W	104-95
1/28	H	Mount Mercy*	L	63-76
1/30	A	Benedictine*	L	64-79
2/2	A	Missouri Valley*	L	85-87
2/4	H	William Penn*	L	59-77
2/8	H	Baker*	L	81-83
2/11	A	Grand View*	W	83-81
2/16	A	Culver-Stockton*	W	68-62
2/18	A	Clarke*	W	89-74
2/22	H	MidAmerica Nazarene*	L	88-93
2/25	A	Central Methodist*	W	96-89

2017-18 (8-23)

Head Coach: Steve Jenkins

Date	Opponent	W/L	Score
11/3	H Midland	L	70-74
11/4	A Concordia (Neb.)	L	69-75
11/7	A College of the Ozarks	L	74-75
11/11	H John Brown	L	91-95
11/13	A Missouri Baptist	L	64-86
11/17	A John Brown	L	76-84
11/18	N Bacone	W	95-82
11/24	A Missouri State	L	48-80
11/29	A Graceland*	L	75-77
12/2	H Missouri Valley*	W	83-71
12/5	H College of the Ozarks	W	77-62
12/9	H William Penn*	L	89-105
12/29	H SAGU	L	78-80
12/30	H Vanguard	L	89-90
1/3	A Avila*	L	65-80
1/6	H Central Methodist*	L (2OT)	88-94
1/10	A MidAmerica Nazarene*	L	77-95
1/13	A Grand View*	W	75-73
1/17	H Benedictine*	W	90-81

1/20	A	Peru State*	L	79-85
1/24	A	Baker*	W	78-72
1/27	A	Missouri Valley*	L	73-75
1/31	H	MidAmerica Nazarene*	W	96-89
2/3	A	Benedictine*	L	66-68
2/7	H	Avila*	L	76-90
2/10	H	Culver-Stockton*	L	103-112
2/14	A	Central Methodist*	L	71-87
2/17	H	Mount Mercy*	L	101-104
2/21	H	Baker*	W	90-81
2/24	A	Clarke*	L	77-82
2/26	A	Graceland	L	51-90

2018-19 (6-23)

Head Coach: Steve Jenkins

11/2	A	Columbia College	L	68-75
11/3	N	William Woods	W	81-75
11/6	H	College of the Ozarks	L	72-78
11/10	H	Missouri Baptist	L	65-87
11/17	A	William Penn*	L	73-109
11/20	H	Central Methodist*	L	66-68
11/27	A	Baker*	L	59-75
11/29	H	MidAmerica Nazarene*	L	69-79
12/1	H	Peru State*	L	63-86
12/4	A	College of the Ozarks	L	60-108
12/8	A	Clarke*	L	68-75
12/15	H	Mount Mercy*	L	74-93
1/3	A	Culver-Stockton*	W	89-71
1/5	A	Grand View*	L	61-87
1/10	A	Missouri Valley*	W	87-77
1/12	H	Graceland*	L	67-88
1/19	H	William Penn*	L	87-89
1/24	H	Baker*	W	66-65
1/26	H	Clarke*	L	78-95
1/30	A	MidAmerica Nazarene*	L	71-74
2/2	A	Peru State*	L	58-92
2/6	H	Culver-Stockton*	W	70-66
2/9	A	Mount Mercy*	L	81-106
2/13	A	Benedictine*	L	59-75
2/16	H	Grand View*	L	67-98
2/20	H	Missouri Valley*	W	84-73
2/23	A	Graceland*	L	47-89
2/27	H	Benedictine*	L	75-79
3/2	A	Central Methodist*	L	78-85



2024-25 EVANGEL BASKETBALL

YEAR-BY-YEAR RESULTS

2019-20 (16-15)

Head Coach: Steve Jenkins

11/2	A	Trinity Christian	L	85-88
11/5	A	College of the Ozarks	L	82-93
11/6	A	Baptist Bible College	W	89-82
11/9	A	Williams Baptist	W	79-64
11/16	A	Mount Mercy*	L	77-85
11/20	H	Graceland*	W	90-75
11/23	H	Peru State*	L	81-88
11/26	A	Central Methodist*	W	77-68
12/2	H	Baker*	W	84-77
12/4	H	Baptist Bible College	W	112-53
12/7	A	William Penn*	L	84-113
12/12	H	College of the Ozarks	W	81-59
12/14	A	Culver-Stockton*	L	84-88
1/4	H	Grand View*	W	85-73
1/8	H	Benedictine*	W	86-74
1/11	A	Clarke*	L	71-95
1/15	A	MidAmerica Nazarene*	L	68-98
1/18	H	Missouri Valley*	W	77-67
1/22	A	Graceland*	W	94-79
1/25	H	Mount Mercy*	W	91-89
1/30	A	Baker*	W	93-84
2/1	H	William Penn*	L	74-101
2/6	H	Central Methodist*	L	66-79
2/8	A	Peru State*	L	72-86
2/12	A	Benedictine*	L	65-78
2/15	H	Culver-Stockton*	W	92-86
2/19	H	MidAmerica Nazarene*	L	82-84
2/22	A	Grand View*	W(OT)	108-106
2/26	A	Missouri Valley*	W	92-88
2/29	H	Clarke*	L(OT)	73-80
3/5	A	William Penn	L	75-90

2020-21 (11-13)

Head Coach: Steve Jenkins

10/31	A	Oklahoma Wesleyan	L	59-75
11/2	A	USAO	L	80-83
11/13	N	Columbia College	L	68-76
11/14	N	Bellevue	W	86-78
11/18	H	MidAmerica Nazarene*	W	85-78
11/21	H	Park*	W	81-68
11/24	H	Graceland*	W	70-57
12/2	H	Central Methodist*	W	79-65
12/5	A	Benedictine*	W	84-78
12/10	A	Missouri Valley*	L	71-88
12/12	A	Baker*	W	86-74
12/15	H	Clarke*	L	62-68

1/4	H	Oklahoma Wesleyan	L	67-72
1/6	A	MidAmerica Nazarene*	L	62-74
1/13	H	Benedictine*	L	49-87
1/16	A	Central Methodist*	L	63-76
1/20	H	Missouri Valley*	W	71-70
1/23	A	Mount Mercy*	L	81-85
1/25	H	Baker*	W(OT)	76-75
1/27	A	Park*	L	87-90
1/30	A	William Penn*	L	68-103
2/6	H	Peru State*	W	73-62
2/11	A	Culver-Stockton*	W	83-78
2/13	H	Grand View*	L	61-66

2021-22 (22-10)

Head Coach: Bert Capel

10/27	A	College of the Ozarks	W	89-71
10/30	H	USAO	L	60-61
11/4	A	Harris-Stowe	W	66-47
11/9	A	Oklahoma Wesleyan	L	45-69
11/12	N	Columbia College	W	83-76
11/13	N	Arkansas Baptist	W	85-53
11/23	H	Williams Baptist	W	77-66
11/27	A	Drury	W	89-62
12/1	A	Central Methodist*	W	65-64
12/4	A	Clarke*	W	83-72
12/7	H	Benedictine*	W	78-67
12/11	A	MidAmerica Nazarene*	L	72-76
12/15	H	Baker*	L	60-64
12/30	A	Missouri State#	L	56-103
12/31	A	Columbia College	W	74-69
1/5	H	Park*	W	76-66
1/8	A	Peru State*	W	66-61
1/12	H	Missouri Valley*	W	108-89
1/15	H	Culver-Stockton*	L	70-75
1/19	A	Park*	L	62-88
1/22	H	Mount Mercy*	W	69-58
1/26	A	Benedictine*	W(ot)	58-53
1/29	H	William Penn*	L	84-85
2/5	A	Graceland*	W	70-49
2/7	A	Baker*	W	86-71
2/9	H	Central Methodist*	W	62-56
2/12	A	Missouri Valley*	W	95-73
2/16	A	Grand View*	L	84-97
2/19	H	MidAmerica Nazarene*	W	67-65
2/23	H	Mount Mercy	W	71-63
2/25	H	Benedictine	W	78-74
2/28	A	William Penn	L	91-99
3/11	N	Florida College	L	72-75

2022-23 (23-9)

Head Coach: Bert Capel

10/28	N	Missouri Baptist	W	84-63
10/29	N	Sterling	L	71-78
11/3	H	Harris-Stowe	W	70-53
11/7	H	Oklahoma Wesleyan	W	73-68
11/14	A	USAO	W	82-71
11/22	A	John Brown	W	63-53
11/26	A	Culver-Stockton*	W	83-68
11/30	H	Park*	W	76-75
12/3	A	Grand View*	W	70-67
12/7	H	MidAmerica Nazarene*	W	79-66
12/10	H	Mount Mercy*	L	65-74
12/14	A	Baker*	W	81-72
12/17	H	Peru State*	W	97-90
1/4	A	Missouri Valley*	W	73-60
1/7	H	Clarke*	W	81-60
1/11	A	Benedictine*	W	93-85
1/14	A	William Penn*	L	73-76
1/16	H	Central Methodist*	W	99-84
1/19	A	Park*	W	68-65
1/21	H	Missouri Valley*	W	91-73
1/25	A	Graceland*	L	67-75
1/28	H	Baker*	L(OT)	93-104
2/1	H	Benedictine*	W	85-72
2/4	H	Culver-Stockton*	W	80-51
2/8	A	Central Methodist*	L	76-79
2/11	H	Grand View*	W	75-62
2/16	A	MidAmerica Nazarene*	L(OT)	97-99
2/18	A	Mount Mercy*	W	87-59
2/23	H	Central Methodist	W	87-84
2/25	A	Peru State	L(OT)	71-76
3/7	N	Iowa Wesleyan	W	65-58
3/8	A	Indiana Tech	L	66-71

2023-24 (21-11)

Head Coach: Bert Capel

10/31	A	William Woods	W	2-0 ff-w
11/6	H	USAO	L	84-90
11/10	H	John Brown	W	83-73
11/15	H	Tabor*	W	94-57
11/18	A	Kansas Wesleyan*	W	81-80
11/21	A	Columbia	L	71-78
11/29	A	York*	W	99-75
12/2	H	McPherson*	L	81-83
12/6	H	Avila*	W	90-66
12/9	A	Bethany*	W	72-61
12/14	A	MACU	W	82-75
1/3	A	Sterling*	L	75-87
1/6	H	Ottawa*	L	81-90
1/10	A	Oklahoma Wesleyan*	L	56-85
1/13	A	Saint Mary*	L	78-87
1/17	H	Bethel*	W	95-89
1/20	A	Southwestern*	L	78-86
1/24	H	Friends*	W	88-75
1/27	A	Tabor*	W	86-75
1/31	H	Kansas Wesleyan*	W	89-85
2/3	H	York*	W	83-80
2/7	A	McPherson*	W	97-88
2/10	A	Avila*	W	79-62
2/14	H	Bethany*	W	90-75
2/17	H	Sterling*	W	82-60
2/21	A	Ottawa*	L	69-70
2/24	H	Oklahoma Wesleyan*	W	80-74
2/29	H	Saint Mary	L	72-78
3/15	N	Florida Memorial	W	91-76
3/16	N	Baker	W	90-68
3/21	N	Lewis-Clark State	W	77-74
3/23	N	Grace	L	76-83

*indicates Conference Game



EVANGEL UNIVERSITY



T W O T H O U S A N D A N D T W E N T Y - F O U R

DR. MIKE RAKES

EVANGEL UNIVERSITY PRESIDENT



Dr. Mike Rakes was named the fifth President of Evangel University on July 11, 2021.

An ordained Assemblies of God minister, has led the diverse congregation of Winston Salem First as its visionary and relationally focused leader for the past 15

years. The church has cemented itself as a community partner through its "Do Good" initiative, focused on providing compassionate care and resources to those in need through a variety of outreach and service-focused opportunities.

In addition to his pastoral experience, Rakes is a proven leader in higher education.

Rakes founded Bridges Christian College, accredited by the Association for Biblical Higher Education, in 2009 to prepare students for full-time ministry and as a pre-cursor to a seminary education. Students were able to graduate debt free. Rakes served as president through 2012.

Rakes also served as the vice president for student development at Southeastern University, an Assemblies of God institution, in Lakeland, FL from 2000-2006 and as chair of its Practical Ministry Department from 1993-1999.

He has also been a church planter, pastor, consultant, and curriculum writer in Florida, Oklahoma, and Missouri.

Rakes is a graduate of Central Bible College and the Assemblies of God Theological Seminary, where he earned a bachelor's degree in Pastoral Ministries and a master's degree in Biblical Literature. He also holds a Master of Divinity and a Doctor of Ministry degree from Biola University, with additional

doctoral studies in management.

Rakes previously served as chair of the board of trustees at Oral Roberts University, and is a member of the global ministry resource

organization Empowered21, where he serves as liaison to Spirit-empowered scholars.

He is also a writer and published author. His latest book, "Surrendered and Unafraid: The Flourishing of Faith during Seasons of Suffering" is set to release this fall through the FEDD Agency. Charisma House published his first book titled "Slings and Stones" in 2015.

Rakes and his wife, Darla, have a daughter, Whitney, who served as worship pastor at WSF until her passing in 2019 at the age of 27 after a courageous battle with cancer. They also have a son, Brayden, who is married to Heather, with one grandchild, Blake, and another grandchild, Beau, on the way.

Evangel University is led by the President, the university's chief administrative officer, with guidance and policy oversight from the Board of Trustees.

The university's administrative team is comprised of the cabinet of those below:

- Linda Allen, VP for Business & Finance
- Chris Belcher, VP for Enrollment Management
- Dr. Tim Hager, VP, Dean of AGTS
- Dr. Michael Kolstad, Executive Vice President, Chief of Staff
- Dr. Jon Spence, Chief Academic Officer
- Dr. Mark Entzminger, Vice President for Student Development



The Story of Valor



A New Era

Evangel University was founded with a singular mission: to educate and equip students to become Spirit-empowered servants of God who impact the Church and society globally. While our passion and purpose remain steadfast to this day, our commitment to excellence requires continual evaluation and

progress on all fronts. This commitment extends to our decades-old school mascot and athletic logo. It's time for a change; it's time to take the next step forward into a new era of athletic and academic excellence.

Noble Lineage

We needed a mascot that better aligned with our vision and values and accurately represented our students, faculty, and alumni around the world. It needed to be a mascot that honored our heritage and signaled the next chapter of our story. The transition from a Crusader riding a horse to the horse itself

was intentional. A horse is a vehicle used to share a message, just as God inspires Evangel students to share His good news. By leveraging the best characteristics of our past - bravery, loyalty, and courage - we have reestablished a noble foundation for our bright future.

Courageous and True

Evangel University's new mascot and athletic logo, Valor, is represented by a horse symbolizing character, strength, and courage. Valor's name was chosen with great intentionality, as it speaks to strength of mind and unwavering courage in the face

of uncertainty. Valor is an essential quality that enables Evangel's Spirit-empowered students and athletes to stand firm in the face of adversity and boldly pursue their God-given callings.



Significance and Symbolism

The Evangel Valor logo visually communicates strength, nobility, and fervor. Each individual element of the mark works cohesively to tell a powerful story of courage and commitment.

- ▼ **Ears** - Valor's ears are forward and alert to signal fixed attention on his opponent and the task at hand.
- ▼ **Eyes** - Valor's eyes are focused. His knitted brow communicates fervor and courage as he charges bravely into the fray.
- ▼ **Head** - Valor's head position and determined demeanor reflect a quiet confidence and uncommon strength of mind and Spirit.
- ▼ **Mane** - Valor's fiery mane consists of three primary segments representing the reason he competes: to glorify the Father, Son, and Holy Spirit.
- ▼ **Neck** - Valor's muscular neck mirrors the shield of the Evangel University logo, symbolizing the importance of academic and athletic development.

Men and Women of Valor

Whether those callings take place in the classroom, the boardroom, the athletic field, or the mission field, integrity and a commitment to faith, family, and community are what drives Evangel University forward. Our students and our alumni are recognized as men and women of valor; people of character who are full of grace and fervor. They are imbued with power and uncommon strength of mind and Spirit which allows them to remain resilient in the face of adversity and confidently take new ground.

Bravely Forward

This process - and subsequent progress - is the result of passionate students, alumni, faculty, and leadership working together and pulling in the same direction. Together, we will hold our heads high and proudly proclaim in one resounding voice:

We Are Valor!
We Are Evangel University!



EVANGEL UNIVERSITY



Evangel University is a comprehensive Christian university committed to excellence in educating and equipping students to become Spirit-empowered servants of God who impact the Church and society globally. Offering more than 70 academic programs, Evangel is on the cutting edge of today's professional fields and vocational ministry training.

With 14 varsity sports and 40 clubs and organizations, Evangel holds a student/faculty ratio at 15:1 and the average class size is 25. A commitment to the integration of faith, a professional degree and winning championships, both coaches and faculty desire to combine every aspect into the lives of student-athletes.





SPRINGFIELD

MISSOURI



A regional hub with large city amenities and small-town hospitality, our commitment is towards creating moments that make life big and full. With intriguing attractions, a diverse culinary scene, unique shopping, and an ode to classic Americana heritage, Springfield is a destination you will enjoy while feeling right at home. Known as the “The Queen City” the Springfield metropolitan area is one of the fastest-growing and most scenic regions, covering five counties in Southwest Missouri.

The home of the Springfield Cardinals, the Double-A affiliate of the St. Louis Cardinals, Bass Pro, and the Wonder of Wildlife Aquarium voted America’s Best Aquarium. The Queen City offers a great balance of the outdoors and a vibrant nightlife. The southwest Missouri area has more than 7,500 miles of shoreline along accessible lakes and streams.



2024-25

MEN'S BASKETBALL SCHEDULE

NOVEMBER

Fri. 1	Mission	AGFinancial Arena	7:30 p.m.
Tue. ... 5	College of the Ozarks	AGFinancial Arena	7:30 p.m.
Wed.. 13	William Woods	AGFinancial Arena	7:30 p.m.
Sat. 16	Friends*	AGFinancial Arena	2:00 p.m.
Wed.. 20	Avila*	AGFinancial Arena	7:30 p.m.
Sat. 23	at Tabor*	Hillsboro, Kan.	4:00 p.m.
Sat. 30	Missouri Baptist	AGFinancial Arena	2:00 p.m.

DECEMBER

Wed.. 4	Saint Mary*	AGFinancial Arena	7:30 p.m.
Sat. 7	at Bethel*	North Newton, Kan.	2:00 p.m.
Wed.. 11	Ottawa*	AGFinancial Arena	7:30 p.m.
Sat. 14	at York*	York, Neb.	2:00 p.m.
Tue. 17	MACU	AGFinancial Arena	6:00 p.m.
Fri. 20	at Missouri Baptist	St. Louis, Mo.	3:00 p.m.

JANUARY

Sat. 4	at McPherson*	McPherson, Kan.	2:00 p.m.
Wed.. 8	Southwestern*	AGFinancial Arena	7:30 p.m.
Sat. 11	Bethany*	AGFinancial Arena	2:00 p.m.
Wed.. 15	at Avila*	Kansas City, Mo.	7:30 p.m.
Sat. 18	Kansas Wesleyan*	AGFinancial Arena	2:00 p.m.
Wed.. 22	at Oklahoma Wesleyan*	Bartlesville, Okla.	7:30 p.m.
Sat. 25	at Sterling*	Sterling, Kan.	3:00 p.m.
Wed.. 29	at Ottawa*	Ottawa, Kan.	7:30 p.m.

FEBRUARY

Sat. 1	Bethel*	AGFinancial Arena	2:00 p.m.
Wed.. 5	at Saint Mary*	Leavenworth, Kan.	7:30 p.m.
Sat. 8	York*	AGFinancial Arena	2:00 p.m.
Wed.. 12	at Southwestern*	Winfield, Kan.	7:00 p.m.
Sat. 15	at Bethany*	Lindsborg, Kan.	3:00 p.m.
Wed.. 19	Oklahoma Wesleyan*	AGFinancial Arena	7:30 p.m.
Sat. 22	Sterling*	AGFinancial Arena	3:00 p.m.

* KCAC Conference Game | All Game Times CS

