



- Non-Cropland
- Acres
- HEL

**Common Land Unit**  
 Cropland     Non-cropland     CRP

**2025 Crop Year**

**Farm 2765**  
**Tract 1227**

- Wetland Determination Identifiers**
- Restricted Use
  - ▼ Limited Restrictions
  - Exempt from Conservation Compliance Provisions



United States Department of Agriculture (USDA) Farm Service Agency (FSA) maps are for FSA Program administration only. This map does not represent a legal survey or reflect actual ownership; rather, it depicts the information provided directly from the producer and/or National Agricultural Imagery Program (NAIP) imagery. The producer accepts the data 'as is' and assumes all risks associated with its use. USDA-FSA assumes no responsibility for actual or consequential damage incurred as a result of any user's reliance on this data outside FSA Programs. Wetland identifiers do not represent the size, shape, or specific determination of the area. Refer to your original determination (CPA-026 and attached maps) for exact boundaries and determinations or contact USDA Natural Resources Conservation Service (NRCS).

Tract 4

# Topography Contours



©2023 AgriData, Inc



Maps Provided By:

Source: USGS 10 meter dem  
 Interval(ft): 4.0  
 Min: 378.8  
 Max: 384.8  
 Range: 6.0

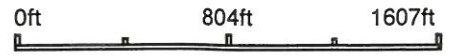

Hopkins County

# Soils Map

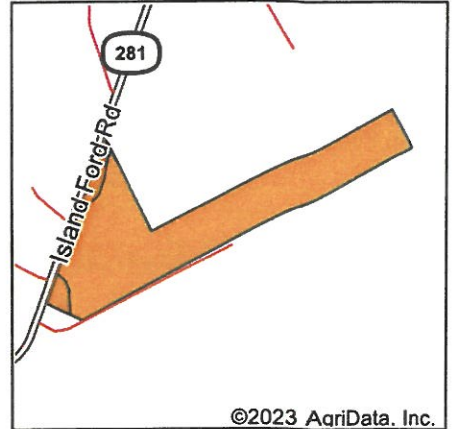
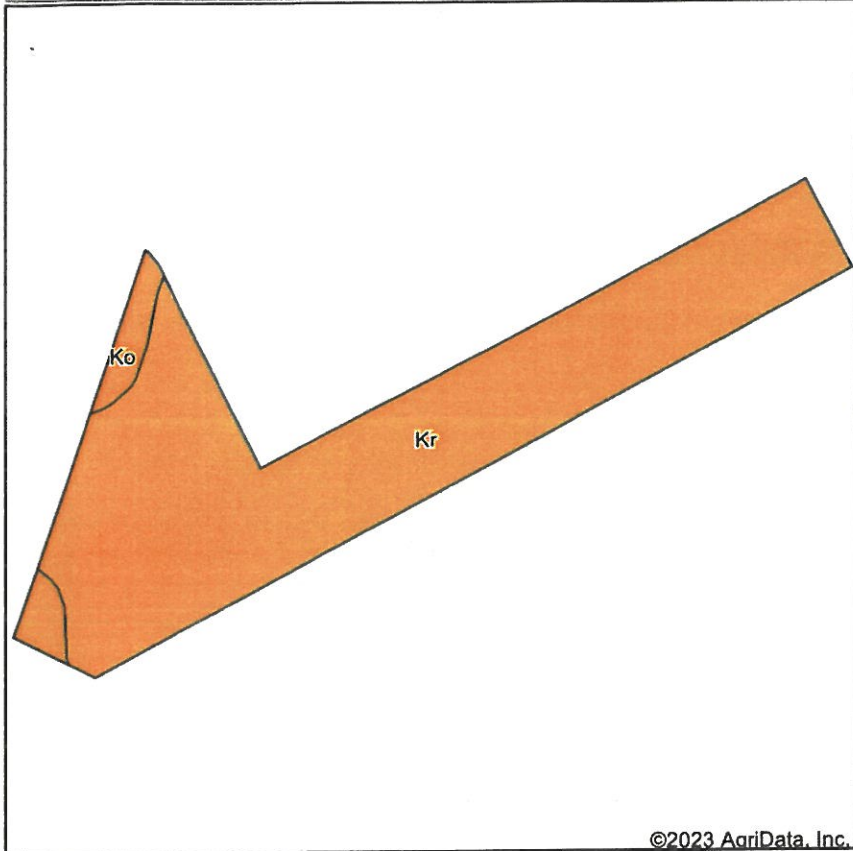

State: **Kentucky**  
 County: **Hopkins**  
 Location: **37° 28' 8.92, -87° 24' 19.51**  
 Township: **Hanson**  
 Acres: **103.62**  
 Date: **8/29/2023**



Soils data provided by USDA and NRCS.

©2023 AgriData, Inc.

Area Symbol: KY107, Soil Area Version: 21

Code	Soil Description	Acres	Percent of field	Non-Irr Class Legend	Non-Irr Class *c	Corn Bu	Grass legume hay Tons	Pasture AUM	Soybeans Bu	Winter wheat Bu	*n NCCPI Soybeans
Kr	Karnak silty clay, 0 to 2 percent slopes, occasionally flooded	97.46	94.1%		Illw	140	4.7	10	59		30
Ko	Karnak silt loam, overwash, 0 to 2 percent slopes, occasionally flooded	6.16	5.9%		Illw	140	4.7	10	59	72	40
<b>Weighted Average</b>					<b>3.00</b>	<b>140</b>	<b>4.7</b>	<b>10</b>	<b>59</b>	<b>4.3</b>	<b>*n 30.6</b>

\*n: The aggregation method is "Weighted Average using all components"  
 \*c: Using Capabilities Class Dominant Condition Aggregation Method

# Topography Map

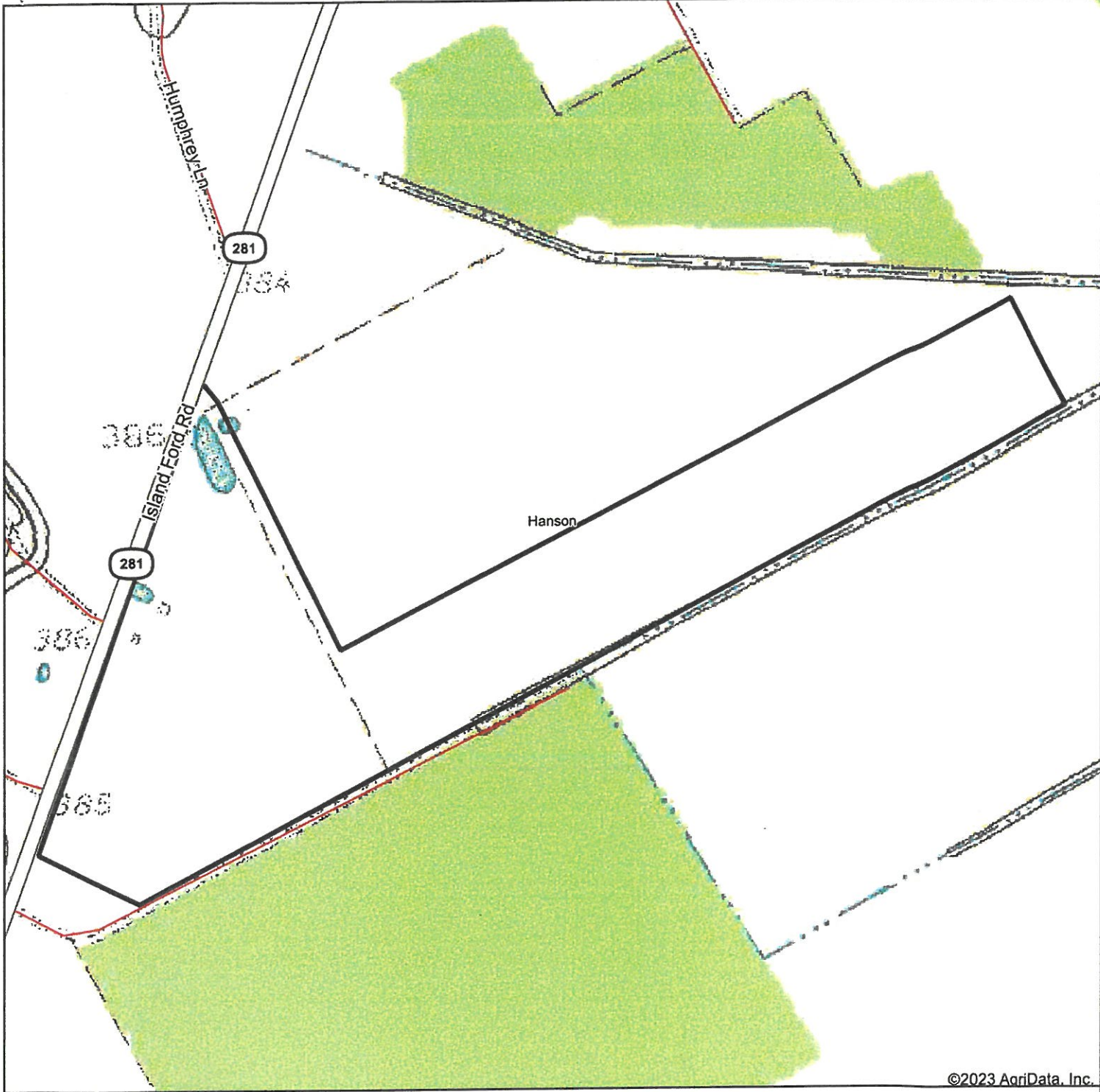

©2023 AgriData, Inc.

Map Center: 37° 28' 8.92, -87° 24' 19.51

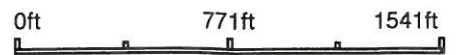

Maps Provided By:



## Hopkins County Kentucky

# FEMA Report

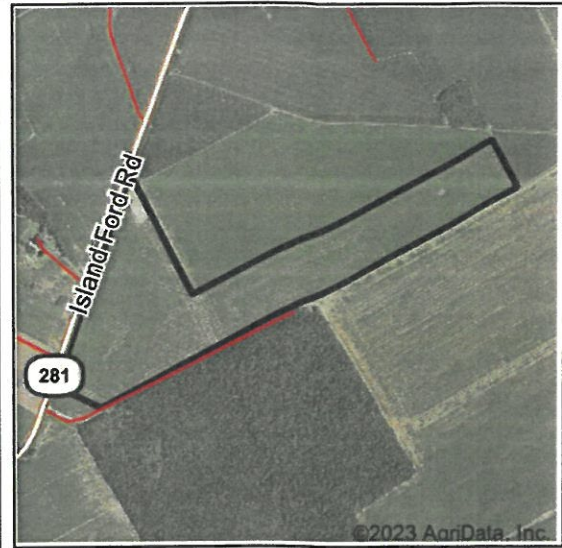
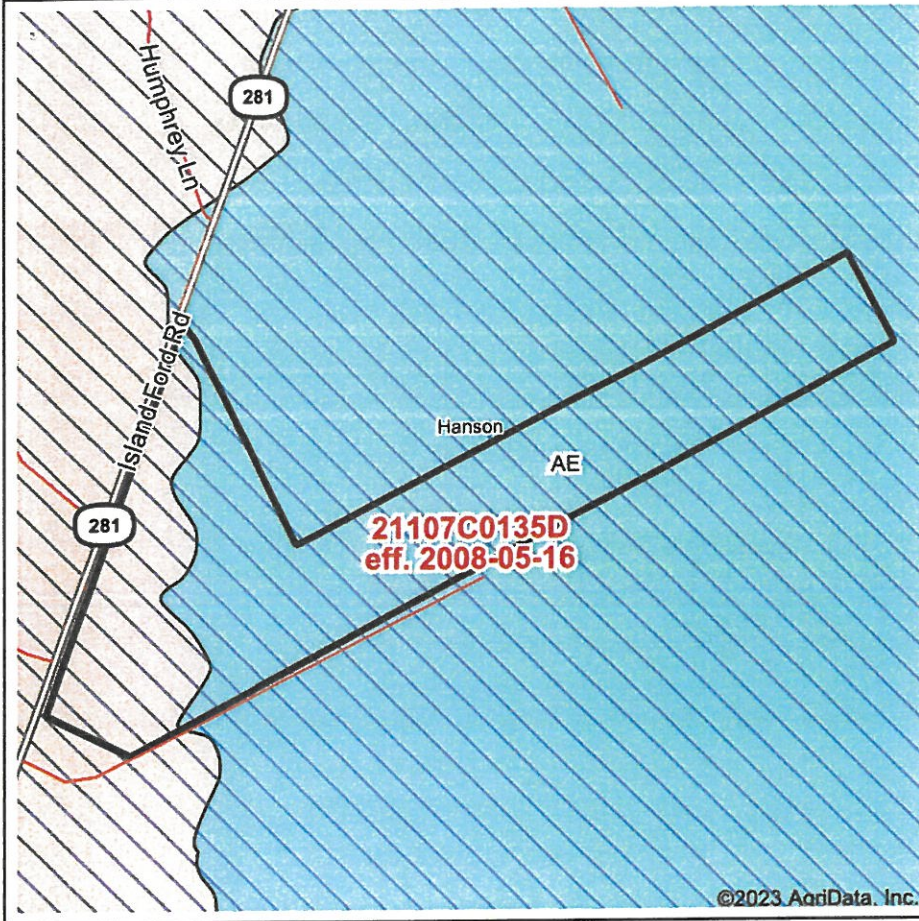

Map Center: 37° 28' 8.92, -87° 24' 19.51  
 State: KY                      Acres: 103.62  
 County: Hopkins              Date: 8/29/2023  
 Location:  
 Township: Hanson



Maps Provided By:  
  
 CUSTOMIZED ONLINE MAPPING  
 © AgriData, Inc. 2023              www.AgriDataInc.com



Name	Number	County	NFIP Participation	Acres	Percent
HOPKINS COUNTY	210112	Hopkins	Regular	103.62	100%
<b>Total</b>				103.62	100%
Map Change	Date	Case No.	Acres	Percent	
No			0	0%	
Zone	SubType	Description	Acres	Percent	
AE		100-year Floodplain	77.57	74.9%	
X	AREA OF MINIMAL FLOOD HAZARD	Outside 500-year Floodplain	26.05	25.1%	
<b>Total</b>			103.62	100%	
Panel	Effective Date	Acres	Percent		
21107C0135D	5/16/2008	103.62	100%		
<b>Total</b>		103.62	100%		

Joseph Alvin and Betty J Bickett Family LLC  
Crop Year: 2022 ALVIN BICKETT LLC

HOPKINS, KY  
Alvin Ashbyburg F2765, T380, 1199, 1128, F3897, T672  
KY-951-218538

**Total Acres: 235.23** (Does not include Non-Crop Land Areas)

Remarks:

Tracts # 4 # 5

Index Letter	Farm #	Tract #	Field #	Field Acres	Crop/Type/Prac	Planted Acres	Plant Date
A	2765	730	1	16.78			
B	2765	811	1	98.12			
C	2765	997	1	12.03			
D	2765	1128	1	100.98			
E	3897	14640	2	7.32			

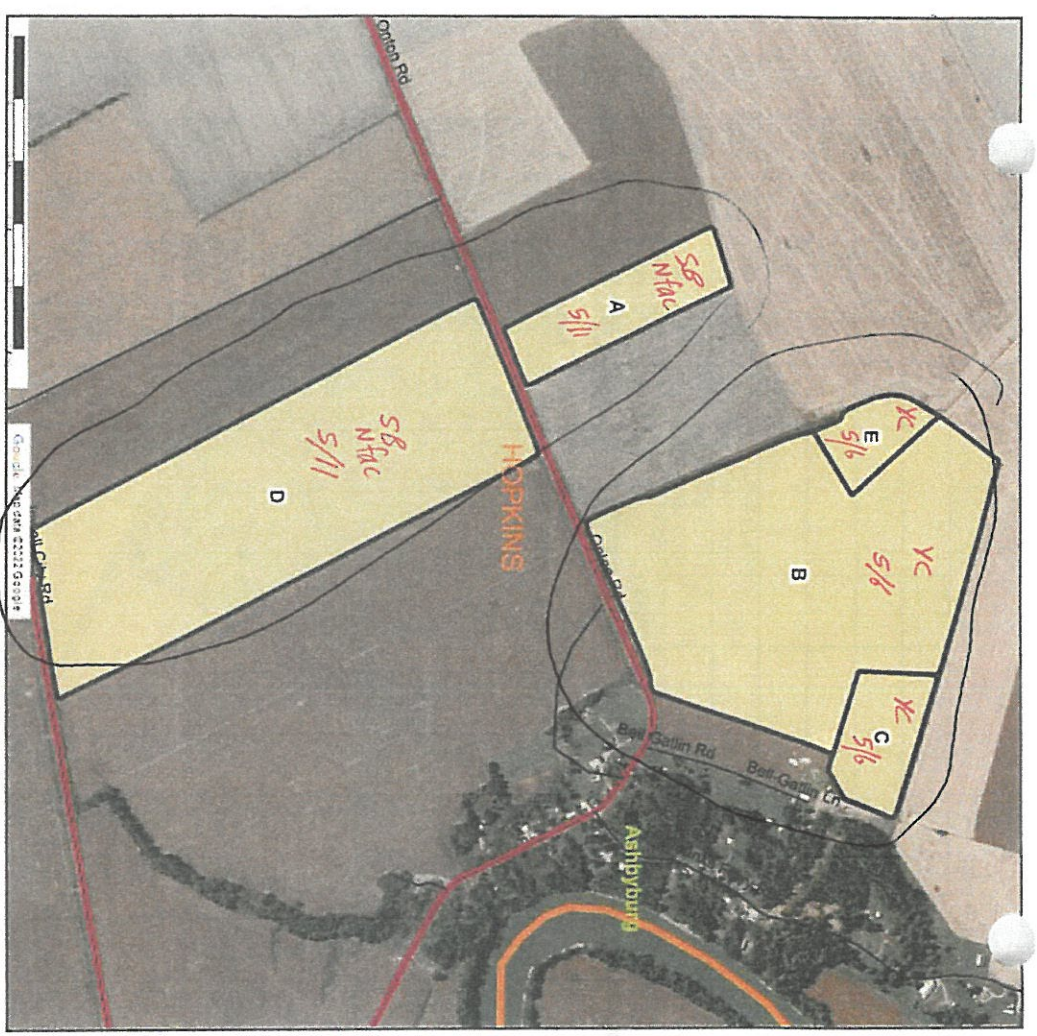

Policy	Crop	Type	Unit	Share	Shareholder	Acres/Production Reporting				Production Reporting							
						Prac	Farm Name	Acres/Qty	AT <sup>1</sup>	Date Planted	PP Acres	Area Class	Appr Yld	LLT	Meas Req	Other <sup>2</sup>	Production <sup>3</sup>
218538	CORN	GRAIN	0001-0001-000 ALVIN BICKETT LLC	1.0000		117.47	1	5/6	0	176							
218538	SBEAN	NTS NFAc-NI	0001-0001-000 ALVIN BICKETT LLC	1.0000		117.76	1	5/11	0	61							