

**FINAL PLAT**

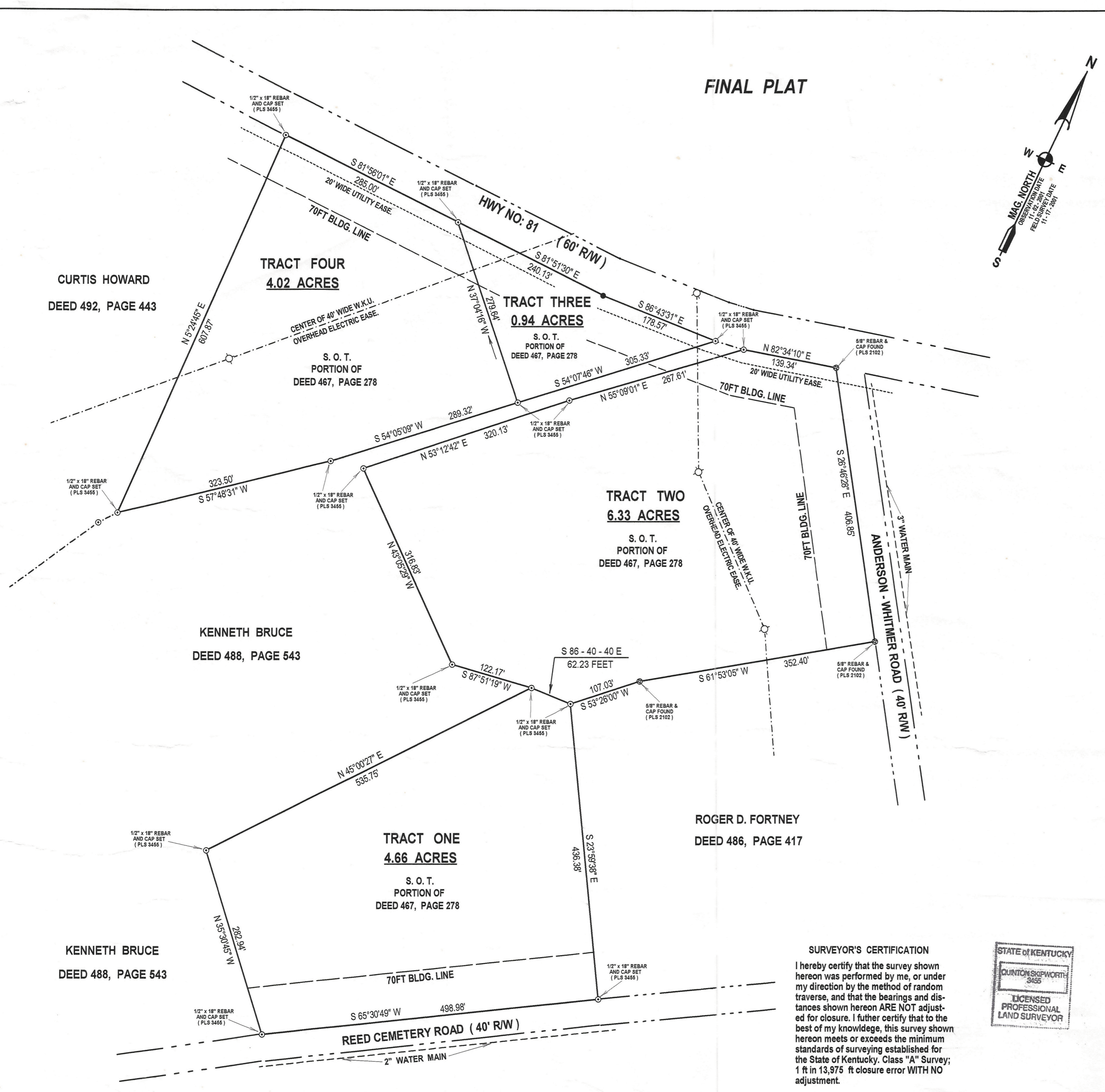
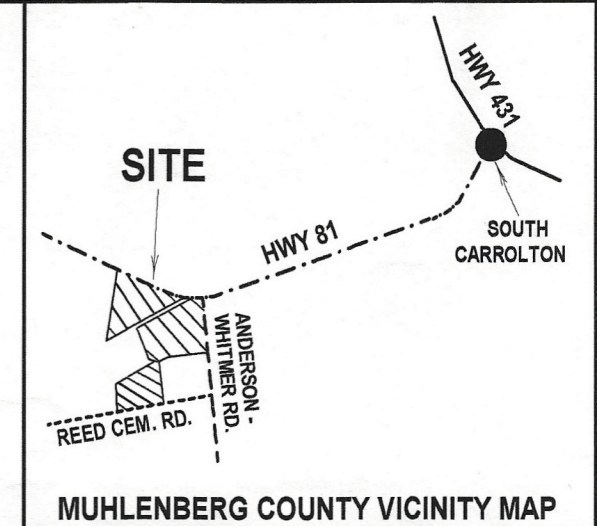
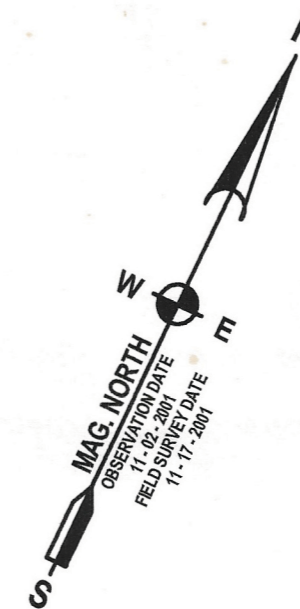

**CERTIFICATE OF ACCURACY**  
 I hereby certify that this plat shown hereon is a true and correct survey, to the accuracy required by the Central City - Muhlenberg Joint City - County Planning Commission and that the monuments have been placed as shown hereon to the specifications of the appropriate authorities.  
 02-05-2004  
 Quinton L. Skipworth  
 PROFESSIONAL LAND SURVEYOR  
 STATE OF KY., LICENSE NO: 3455

**CERTIFICATION OF OWNERSHIP & DEDICATION**  
 We hereby certify that we are the owners of the property shown and described hereon and that we hereby adopt this plan of Subdivision with our free consent, establish the minimum building restriction lines, and dedicate all streets, alleys, walks, parks, and all other open spaces for public and private use shown in accordance with the Subdivision regulations of Muhlenberg County, Kentucky, unless otherwise noted.  
 02-05-2004  
 Phillip A. Neal  
 Phillip A. Neal  
 OWNER

**CERTIFICATION OF AVAILABILITY OF WATER SERVICE**  
 I hereby certify that the Muhlenberg County Water District shall supply and make available to the Subdivision hereon with water services and that the water distribution system of said subdivision meets the requirements of this agency and all other requirements for the proper distribution of water.  
 02-09-2004  
 Chester Sean  
 Chairman or approving Agent

**CERTIFICATE OF THE APPROVAL OF WATER & SEWAGE DISPOSAL SYSTEMS**  
 I hereby certify that the private onsite disposal system proposed for the hereon Subdivision, shall fully meet Kentucky State codes as per 902 KAR 10.0851 and KAR 10.0895.  
 Feb 06 2004  
 Muhlenberg Co., Health Officer or other Apro. Agent

**CERTIFICATION OF APPROVAL FOR RECORDING**  
 I hereby certify that the Subdivision Plat shown hereon has been found to comply with the Subdivision Regulations of Muhlenberg County, Kentucky; with exceptions as such variances if any as are noted in the Minutes of The Planning Commission and that it has been approved for recording in the Office of The Muhlenberg County Clerk.  
 02-12-2004  
 Chairman or Secretary of Planning Commission

**CLIENT & OWNER: PHILLIP A. NEAL  
 P. O. BOX 75, SOUTH CARROLLTON,  
 KENTUCKY, 42374**

**FINAL PLAT**

|   |   |
|---|---|
| <b>BOUNDARY SURVEY OF<br/>NEAL'S COUNTRY SIDE ESTATES SUBDIVISION<br/>HIGHWAY NO: 81 IN MUHLENBERG COUNTY, KY.,<br/>NEAR BREMEN, KENTUCKY</b> |   |
| 100 50 0 100 200<br>GRAPHIC SCALE   |   |
| SCALE: 1" = 100 FEET  | JOB NO: 01 - 108 SUBDIV. PLAT                                     |
| DATE: 12 - 17 - 2003  | Quinton L. Skipworth 02-05-2004<br>Quinton L. Skipworth, PLS 3455 |
| DRAWN BY: QUINTON SKIPWORTH   | Quinton L. Skipworth, PLS 3455                                    |
| S & S SURVEYING SERVICES<br>1164 Iron Mountain Road<br>Lewisburg, Ky., 42256 Phone (270) 755-4209   |   |

**SURVEYOR'S CERTIFICATION**  
 I hereby certify that the survey shown hereon was performed by me, or under my direction by the method of random traverse, and that the bearings and distances shown hereon ARE NOT adjusted for closure. I further certify that to the best of my knowledge, this survey shown hereon meets or exceeds the minimum standards of surveying established for the State of Kentucky, Class "A" Survey; 1 ft in 13,975 ft closure error WITH NO adjustment.

