

(FILE IN TRIPLICATE)

TO JULIUS ROSENWALD FUND

Southern Office

Nashville, Tennessee

THIRD YEAR

+1232 5671 260.00

APPLICATION FOR AID ON TRANSPORTATION OF NEGRO PUPILS

1931-32

- No. Teachers 3 Application No. 2-b
1. State Mississippi, County Forrest, School White
2. The school: (a) When built 1923 (b) Type of construction Frame
- (c) No. of schools included in the consolidation 2 (d) No. pupils, (1) elementary 80
- (2) high school 17 (e) Is there vocational work for both boys and girls? yes
- (f) No. of high school grades 2 (g) Accredited for how many years of high school work? 2
- (Attach map or drawing showing area to be served and bus routes).
3. Give: (a) Length of school term 8 months (b) Salary of each teacher employed:
- | | | | | | | |
|-----------------------|---------------|----------------------|---------------|---------------|----|----|
| Principal | \$ <u>800</u> | elementary teachers, | \$ <u>480</u> | \$ <u>480</u> | \$ | \$ |
| | \$ | | \$ | \$ | \$ | \$ |
| high school teachers, | \$ | | \$ | \$ | \$ | \$ |
| | \$ | | \$ | \$ | \$ | \$ |
- (State on back of application educational qualifications of each regular teacher employed).
4. (a) Describe the school bus to be used in transporting pupils and attach pictures showing front, side and rear. Both Trucks Chevrolet
- (b) Give number of round trips to be made daily 2 each (c) No. of miles traveled daily R, 1, 25 - R, 2, 26
- (d) No. pupils to be transported (1) elementary 60 (2) high school 12
5. BUSES PURCHASED BY AID OF FUND IN 1929-30:
- (a) Cost of operating _____ busses for 1931-32 _____ months at \$ _____ a month...\$ _____
- (b) Aid requested of the Julius Rosenwald Fund.....\$ _____
- (Fund's aid one-fourth cost not to exceed \$55 per bus).
6. BUSES OPERATED BY AID OF FUND BEGINNING IN 1929-30:
- (a) Total cost of operating 2 busses 8 months at \$ 136 a month in 1931-32..\$ 1088
- (b) Aid requested of the Julius Rosenwald Fund.....\$ 272-260
- (Fund's aid is one-fourth cost the third year not to exceed three-fourths of amount paid last year).

(Application for transportation aid was approved in 1929-30 for this school on condition that the term would be not less than six months and no teacher's salary less than \$50 a month. While the requirements are higher for new projects this year—a minimum of eight months and no salary less than \$60 a month—the Fund will comply fully with its agreement on schools qualifying in 1929-30, but would be glad to see any of these schools that can meet the new requirements)

November 1,

1931

County Superintendent.

We hereby recommend \$ _____ aid on this application.

State Superintendent.

State Agent.

Approved

1932 for \$ 260.00

By

(SEE OTHER SIDE)

Director for Southern Schools.

QUALIFICATIONS OF TEACHERS IN THE WHITE CON. SCHOOL
Session 1931-1932

<u>School</u>	<u>Name of Teacher</u>	<u>High School</u>	<u>College</u>	<u>Years Experience</u>
White:	Joe Knox	4 Years	2 Years	9 Years
	Lucile Knox	4 Years	Summer Schools	4 Years
	Rhuel E. Griggs	4 Years	2 Years	3 Years

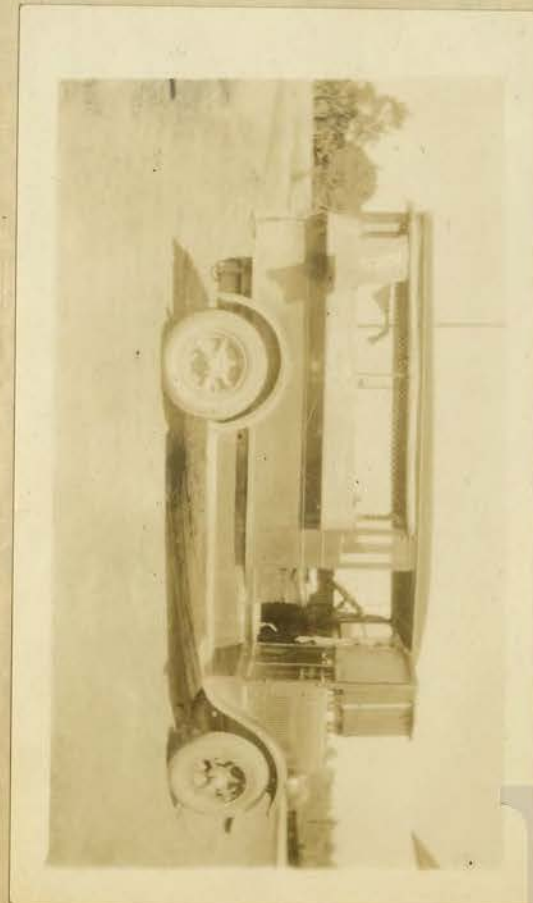

Transportation Route White Con. School.
(North End)

No. of miles traveled 11.5 mi.

No. of miles traveled round trip 23 mi. per day.

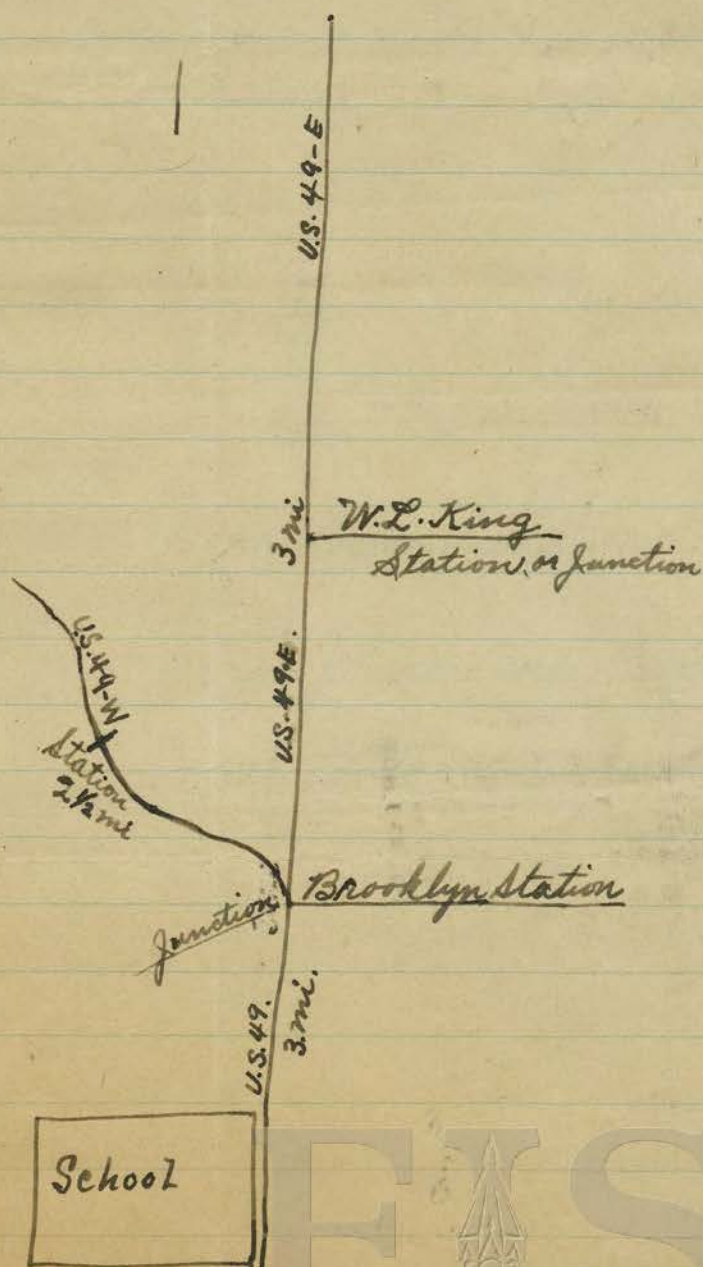

White's

(FILE IN TRIPLICATE)

TO JULIUS ROSENWALD FUND
Nashville, Tennessee

APPLICATION FOR AID ON TRANSPORTATION OF NEGRO PUPILS
1930-31

PAID	
DATE	AMOUNT
2-28-31	46 68 346.66

- No. Teachers 3 Application No. 2-a
1. State Mississippi, County Forrest, School White's
2. The school: (a) When built 1923 (b) Type of construction Frame
(c) No. of schools included in the consolidation 2 (d) No. pupils, (1) elementary 85
(2) high school 7 (e) Is there vocational work for both boys and girls? for
(f) No. of high school grades 1 (g) Accredited for how many years of high school work? 1 - applying
(Attach map or drawing showing area to be served and bus routes).
3. Give: (a) Length of school term 8 months (b) Salary of each teacher employed:
Principal \$ 800, elementary teachers, \$ 480, \$ 480, \$ _____, \$ _____
\$ _____, \$ _____, \$ _____, \$ _____, \$ _____, \$ _____, \$ _____
high school teachers, \$ _____, \$ _____, \$ _____, \$ _____, \$ _____, \$ _____, \$ _____
\$ _____, \$ _____, \$ _____, \$ _____, \$ _____, \$ _____, \$ _____
(State on back of application educational qualifications of each regular teacher employed).
4. (a) Describe the school bus to be used in transporting pupils and attach pictures showing front, side and rear #1
Graham 1927 Truck #2 Chevrolet 1927 Truck
(b) Give number of round trips to be made daily #1-2 #2-2 (c) No. of miles traveled daily #1-40 #2-32
(d) No. pupils to be transported (1) elementary #1-48 #2-29 (2) high school 5
5. AID ON BUSES PURCHASED—1929-30:
(a) Total cost of purchase and operation..... none \$ _____
(b) Amount paid by the Julius Rosenwald Fund 1929-30..... \$ _____
(c) Cost of operating _____ busses for 1930-31 _____ months at \$ _____ a month.. \$ _____
(d) Aid requested of the Julius Rosenwald Fund..... \$ _____
(Fund's aid one-third cost not to exceed \$75).
6. AID ON BUSES FOR OPERATION ONLY:
(a) Total cost of operating 2 busses 8 months at \$ 130 a month in 1929-30.. \$ 1040
(b) Amount paid by the Julius Rosenwald Fund 1929-30..... \$ 520
(c) Total cost of operating 2 busses 8 months at \$ 150 a month in 1930-31.. \$ 1200
(d) Aid requested of the Julius Rosenwald Fund..... \$ 346 66
(Fund's aid is one-third cost the second year not to exceed two-thirds of amount paid last year).

(Application for transportation aid was approved last year for this school on condition that the term would be not less than six months and no teacher's salary less than \$50 a month. While the requirements are higher for new projects this year—a minimum of eight months and no salary less than \$60 a month—the Fund will comply fully with its agreement on schools qualifying in 1929-30, but would be glad to see any of these schools that can, meet the new requirements).

October 13 1930 Schweitzer County Superintendent.
We hereby recommend \$ 346 66 aid on this application.
W. J. Bond State Superintendent. P. H. Eason State Agent.
Approved October 18th 1930 for \$ 346 66

By

(SEE OTHER SIDE)

S. L. Smith Director for Southern Schools.
Burn W. Camer

QUALIFICATIONS OF TEACHERS
Session 1930-1931

School	Name	High School	College	Yrs. Experience
White's	Joe Knox	4 Years	2 Years	8 Years
	Lucile Knox	4 "	Summer Schools	3 "
	Clara Durr	4 "	" "	9 "

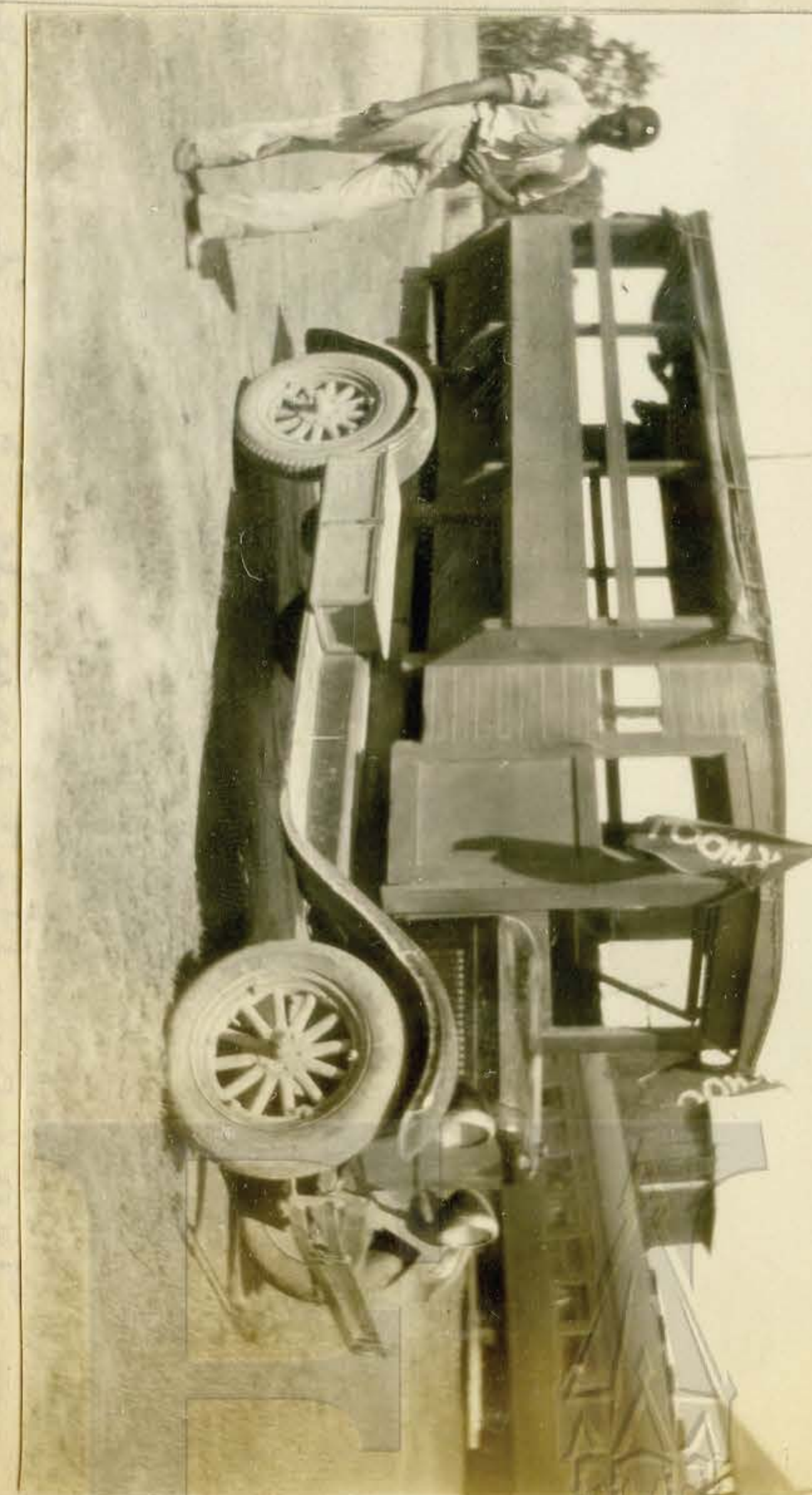
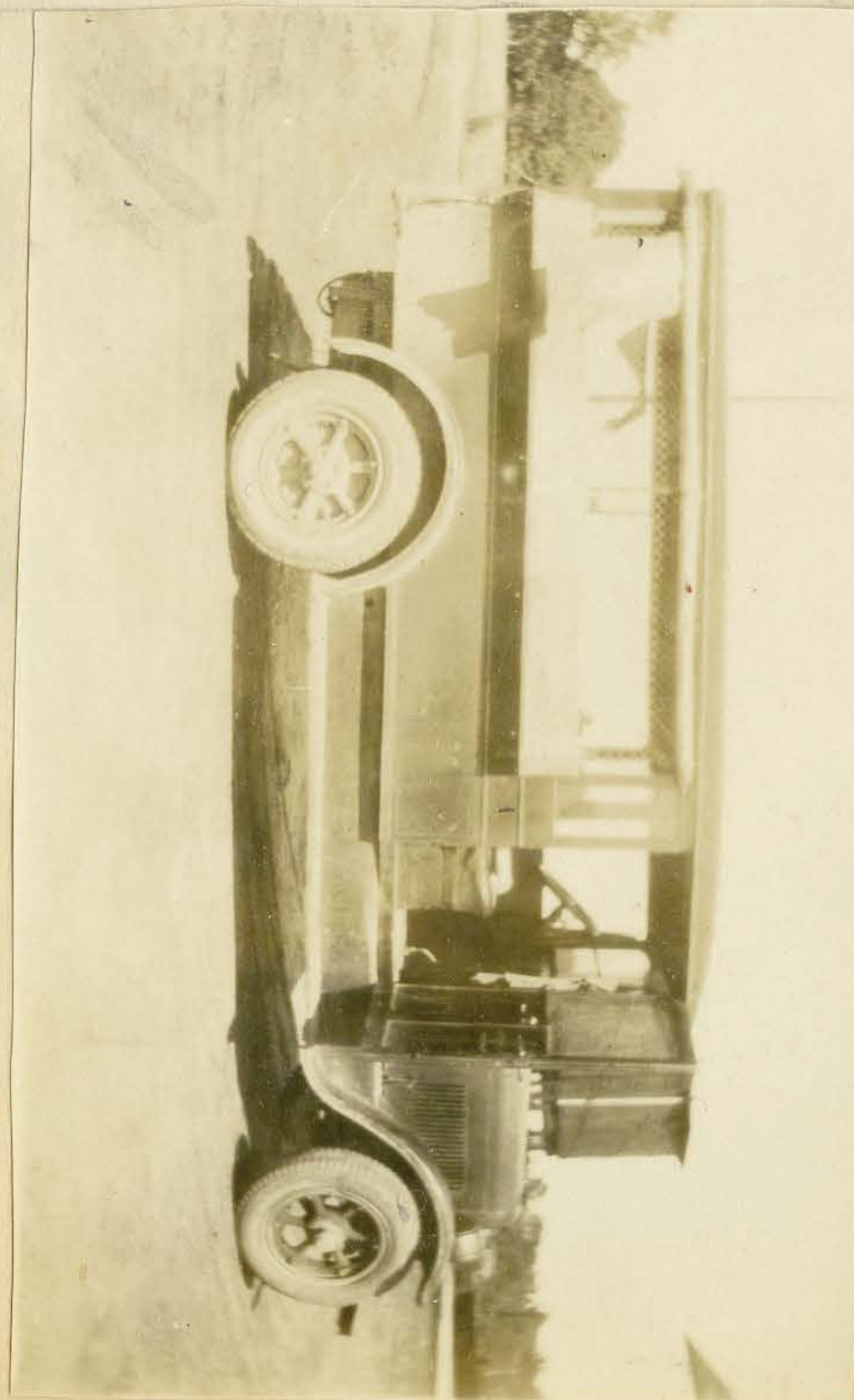

UNIVERSITY

Brook

lyn

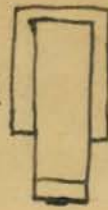

North End Truck Route 8 Mi.

White's Consolidated School
Section 34, T.1 N., R.12 W.

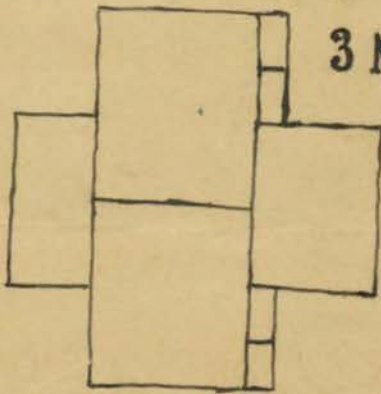

3 Mi.

2 Mi.

H.W. 49.

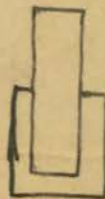

Max

ie

2 Mi.

South End Truck Route 10 Mi.

Local Road 6 Mi.

FSK
UNIVERSITY

TO JULIUS ROSENWALD FUND
Nashville, Tennessee

APPLICATION FOR AID ON TRANSPORTATION OF NEGRO PUPILS
1929-30 2P

Sent pictures
all
PAID

No. Teachers 6 Application No. 2
1 State Miss County Farrest School Whites
Give (1) Kind of building Frame (2) No. of grades 10
(3) No. of pupils to be transported 40 (4) No. of trips 2 round trip daily
(5) No. of miles daily 50 total (6) Length of school term in months 8
2 State salaries of teachers: Principal \$1000 (1) 480 (2) 480
(3) 400 (4) 400 (5) 400 (6) _____ (7) _____ (8) _____ (9) _____ (10) _____
3 Request for aid in transportation:
(1) One-half the cost of operating 2 busses 8 months at \$65.00
each per month, \$130.00 for 8 mo. Total \$1040.00 Or,
(2) One-half the cost of (a) purchasing _____ busses at \$ _____ each,
and (b) operating _____ busses _____ months at \$ _____ per
month each, total for both (a) and (b) \$ _____
(the Fund's share for (a) and (b) not to exceed \$500 per bus the
first year)
Description of the bus to be purchased, including the capacity 2
Ford Trucks furnished by Drivers.
Capacity 22 each
The type of bus under either (1) or (2) is to be approved by the
State Department of Education and the Fund.

4 In accepting aid from the Fund - one-half the cost the first year,
one-third the second year and one-fourth the third year - the public
school authorities agree to continue the service at the end of the
period without further aid. It is understood that the school term
is not to be less than six months and no teacher's salary less than
\$50 per month.

Aug 19 1929

S. S. Weatherford
County Superintendent

We hereby recommend aid on this application.

W. H. Bond
State Superintendent

P. H. Eason
State Agent

Approved 8/28/ 1929 for \$520.00 (2 buses)

S. L. Smith
Director for Rural Schools

2a-346.67
2b-260.00

AUG 26 Recd

