

(FILE IN TRIPLICATE)

TO JULIUS ROSENWALD FUND
Southern Office
Nashville, Tennessee

SECOND YEAR
6-13-32 8733 Jan. 00

APPLICATION FOR AID ON TRANSPORTATION OF NEGRO PUPILS
1931-32

- No. Teachers 5 Application No. 7 - a
- State Arkansas, County Nevada, School Rosston #7
 - The school: (a) When built 1927 (b) Type of construction frame
 (c) No. of schools included in the consolidation 11 (d) No. pupils, (1) elementary 180
 (2) high school 74 (e) Is there vocational work for both boys and girls? yes
 (f) No. of high school grades 2 (g) Accredited for how many years of high school work? _____
 (Attach map or drawing showing area to be served and bus routes).
 - Give: (a) Length of school term 8 (b) Salary of each teacher employed:
 Principal \$ 115.00, elementary teachers, \$ 75.00, \$ 65.00, \$ 60.00, \$ _____,
 \$ _____, \$ _____, \$ _____, \$ _____, \$ _____, \$ _____,
 high school teachers, \$ 80.00, \$ _____, \$ _____, \$ _____, \$ _____, \$ _____,
 \$ _____, \$ _____, \$ _____, \$ _____, \$ _____, \$ _____
 (State on back of application educational qualifications of each regular teacher employed).
 - (a) Describe the school bus to be used in transporting pupils and attach pictures showing front, side and rear _____
Same as last year
 (b) Give number of round trips to be made daily. 1 (c) No. of miles traveled daily 9
 (d) No. pupils to be transported (1) elementary 20 (2) high school 25. Drops elem. picks
up High School
 - BUSSES PURCHASED BY AID OF FUND IN 1930-31:
 (a) Cost of operating _____ busses _____ months, at \$ _____ a month in 1931-32. \$ _____
 (b) Requested of the Julius Rosenwald Fund _____ \$ _____
 (Fund's share is one-third cost of operating second year not to exceed \$75, and one-fourth cost third year not to exceed \$55).
 - BUSSES OPERATED BY AID OF FUND BEGINNING IN 1930-31:
 (a) Total cost of operating 1 busses 8 months at \$ 75.00 a month in 1931-32. \$ 600.00
 (b) Requested of Julius Rosenwald Fund, one third cost not to exceed \$200. \$ 200.00
 (Fund's share will be one-third second year not to exceed \$200, and one-fourth third year not to exceed \$150).
 - In accepting aid from the Julius Rosenwald Fund—one-half cost first year, one-third second year, and one-fourth the third year, up to fixed maximums—the public school authorities agree to continue the service after the third year without further aid.

(Aid for new transportation in 1930-31 was limited to one consolidated school of three-teacher type or larger in a county, or to one high school in a county, with a school term of at least eight months and no teacher's salary less than \$60 a month, preference given to new or recent consolidations where at least two years of high school work is provided and all teachers meet state or county requirements as to certification. Wherever aid is given either in the purchase or in the operation of a school transportation bus, it must be of modern type, meeting reasonable specifications for safety and comfort of pupils).

January 28, 1932 (Signed) J. W. TENDER
County Superintendent.

We hereby recommend \$ 200.00 aid on this application.

C. M. Hirst State Superintendent. Wren H. Dely State Agent.

Approved February 4th 1932 for \$ 200.00

By S. L. Smith Director for Southern Schools.
Bruce W. Curney

(SEE OTHER SIDE)

SECOND YEAR

TO MISS ROSEWALD FUND

F. C. Turner	4 yrs. college
Ada Smith	2 yrs. college
Eva Rhinehart	2 yrs. college
Gertrude Meadows	2 yrs. college
Hortense Rhinehart	1 yr. college

(FILE IN TRIPLICATE)

TO JULIUS ROSENWALD FUND
Nashville, Tennessee

APPLICATION FOR AID ON TRANSPORTATION OF NEGRO PUPILS

1930-31

PAID
FIRST YEAR
1-10-31 4501 300.00

No. Teachers 6 Application No. 7

1. State Arkansas, County Nevada, School Rosston (Co. Trg.) #

2. The school: (a) When built 1927 (b) Type of construction Frame

(c) No. of schools included in the consolidation 11 (d) No. pupils, (1) elementary 600

(2) high school 125 (e) Is there vocational work for both boys and girls? yes

(f) No. of high school grades 3 (g) Accredited for how many years of high school work? 2

(Attach map or drawing showing area to be served and bus routes).

3. Give: (a) Length of school term 8 (b) Salary of each teacher employed:

Principal	\$ <u>125</u>	elementary teachers,	\$ <u>90</u>	\$ <u>85</u>	\$ <u>75</u>	\$ <u>75</u>
	\$ <u>75</u>		\$	\$	\$	\$
high school teachers,	\$ <u>90</u>		\$	\$	\$	\$
	\$		\$	\$	\$	\$

(State on back of application educational qualifications of each regular teacher employed).

4. (a) Describe the school bus to be used in transporting pupils and attach pictures showing front, side and rear.

Standard body, Chevrolet chassis. Seats, Curtains. Rear exit. Side entrance

(b) Give number of round trips to be made daily 1 (c) No. of miles traveled daily 9

(d) No. pupils to be transported (1) elementary 20 (2) high school 25 (drops elem. & picks

5. REQUEST FOR AID IN PURCHASE AND OPERATION OF NEW BUS: up H.S. pupils)

(a) Total cost of new modern bus.....\$

(b) Cost of operating this bus _____ months, at \$ _____ a month.....\$

(c) Total cost of purchase and operation.....\$

(d) Requested of the Julius Rosenwald Fund.....\$

(Fund's share is one-half cost and operating bus first year not to exceed \$500, one-third cost of operating second year not to exceed \$75, and one-fourth cost third year not to exceed \$55).

6. REQUEST FOR AID IN OPERATING SCHOOL BUS ONLY:

(a) Total cost of operating bus 8 months, at \$ 100 a month (contract price).....\$ 800

(b) Requested of Julius Rosenwald Fund, one-half cost not to exceed \$300.....\$ 300

(Fund's share will be one-half first year not to exceed \$300, one-third second year not to exceed \$200, and one-fourth third year not to exceed \$150).

7. In accepting aid from the Julius Rosenwald Fund—one-half cost first year, one-third second year, and one-fourth the third year, up to fixed maximums—the public school authorities agree to continue the service after the third year without further aid.

(It is understood that aid for new transportation in 1930-31 is limited to one consolidated school of three-teacher type or larger in a county, or to one high school in a county, where the school term is at least eight months and no teacher in the school receives a salary less than \$60 a month, preference to be given to new or recent consolidations where at least two years of high school work is provided and all teachers meet state or county requirements as to certification. Wherever aid is given either in the purchase or in the operation of a school transportation bus, it must be of modern type, meeting reasonable specifications for safety and comfort of pupils.)

October 13, 1930

J. W. Suter
County Superintendent.

We hereby recommend \$ 300.00 aid on this application.

C. M. Hirst
State Superintendent.

John M. Doby
State Agent.

Approved _____ 1930 for \$ 300.

S. L. Smith
Director for Southern Schools.

By _____

(SEE OTHER SIDE)

7-a = 200.00
7-b = 150.00
UNIVERSITY

Teachers Qualifications

F C Turner B.S.

Adv South two years college work

Eva G Church att one year college work

Hattie Hall High school graduate, 16 term

home professional training

Hortens Church High school graduate 1 year college work. Alice Wheeler 1 yr college work.



Nevada Co. Bus # 5



Nevada Co. Bus # 5

TO JULIUS ROSENWALD FUND
Southern Office
Nashville, Tennessee

SECOND YEAR

APPLICATION FOR AID ON TRANSPORTATION OF NEGRO PUPILS

1931-32

5-13-32 5733 200.00

- No. Teachers 5 Application No. 6-a
- State Arkansas, County Nevada, School Rosston #6
 - The school: (a) When built 1929 (b) Type of construction Frame
(c) No. of schools included in the consolidation frame (d) No. pupils, (1) elementary 180
(2) high school 74 (e) Is there vocational work for both boys and girls? yes
(f) No. of high school grades 2 (g) Accredited for how many years of high school work? _____
(Attach map or drawing showing area to be served and bus routes).
 - Give: (a) Length of school term 8 (b) Salary of each teacher employed:
Principal \$ 115.00, elementary teachers, \$ 75.00, \$ 65.00, \$ 60.00, \$ _____
\$ _____, \$ _____, \$ _____, \$ _____, \$ _____, \$ _____, \$ _____
high school teachers, \$ 80.00, \$ _____, \$ _____, \$ _____, \$ _____, \$ _____, \$ _____
\$ _____, \$ _____, \$ _____, \$ _____, \$ _____, \$ _____, \$ _____
(State on back of application educational qualifications of each regular teacher employed).
 - (a) Describe the school bus to be used in transporting pupils and attach pictures showing front, side and rear. Same as last year.
(b) Give number of round trips to be made daily 1 (c) No. of miles traveled daily 10
(d) No. pupils to be transported (1) elementary _____ (2) high school 20
 - BUSSES PURCHASED BY AID OF FUND IN 1930-31:
(a) Cost of operating _____ busses _____ months, at \$ _____ a month in 1931-32. \$ _____
(b) Requested of the Julius Rosenwald Fund..... \$ _____
(Fund's share is one-third cost of operating second year not to exceed \$75, and one-fourth cost third year not to exceed \$55).
 - BUSSES OPERATED BY AID OF FUND BEGINNING IN 1930-31:
(a) Total cost of operating 1 busses 8 months at \$ 75.00 a month in 1931-32. \$ 600.00
(b) Requested of Julius Rosenwald Fund, one third cost not to exceed \$200..... \$ 200.00
(Fund's share will be one-third second year not to exceed \$200, and one-fourth third year not to exceed \$150).
 - In accepting aid from the Julius Rosenwald Fund—one-half cost first year, one-third second year, and one-fourth the third year, up to fixed maximums—the public school authorities agree to continue the service after the third year without further aid.
(Aid for new transportation in 1930-31 was limited to one consolidated school of three-teacher type or larger in a county, or to one high school in a county, with a school term of at least eight months and no teacher's salary less than \$60 a month, preference given to new or recent consolidations where at least two years of high school work is provided and all teachers meet state or county requirements as to certification. Wherever aid is given either in the purchase or in the operation of a school transportation bus, it must be of modern type, meeting reasonable specifications for safety and comfort of pupils).

January 28, 1932 (Signed) J. W. THEETER
County Superintendent.

We hereby recommend \$ 200.00 aid on this application.

C. M. Hirst State Superintendent. Wm. D. Doby State Agent.

Approved February 4th 1932 for \$ 200.00

S. L. Smith
Director for Southern Schools.

By Bessie W. Casney

(SEE OTHER SIDE)

F. C. Turner, Prin.
Ada Smith
Eva Rhinehart
Gertrude Meadows
Hortense Rhinehart

4 yrs. college
2 yrs. college
2 yrs. college
2 yrs. college
1 yr. college

(FILE IN TRIPLICATE)

TO JULIUS ROSENWALD FUND
Nashville, Tennessee

APPLICATION FOR AID ON TRANSPORTATION OF NEGRO PUPILS
1930-31

PAID		
FIRST YEAR		
1-10-31	4601	300.00

No. Teachers 6 Application No. 6

1. State Arkansas, County Nevada, School Rosston (Co. Trg.) #4
2. The school: (a) When built 1927 (b) Type of construction Frame
 (c) No. of schools included in the consolidation 11 (d) No. pupils, (1) elementary 600
 (2) high school 125 (e) Is there vocational work for both boys and girls? yes
 (f) No. of high school grades 3 (g) Accredited for how many years of high school work? 2
 (Attach map or drawing showing area to be served and bus routes).

3. Give: (a) Length of school term 8 (b) Salary of each teacher employed:
- | | | | | | | |
|-----------------------|---------------|----------------------|--------------|--------------|--------------|--------------|
| Principal | \$ <u>125</u> | elementary teachers, | \$ <u>90</u> | \$ <u>85</u> | \$ <u>75</u> | \$ <u>75</u> |
| | \$ <u>75</u> | | \$ | \$ | \$ | \$ |
| high school teachers, | \$ | \$ | \$ | \$ | \$ | \$ |
| \$ | \$ | \$ | \$ | \$ | \$ | \$ |

(State on back of application educational qualifications of each regular teacher employed).

4. (a) Describe the school bus to be used in transporting pupils and attach pictures showing front, side and rear Standard body. Chevrolet chassis. Seats, curtains, rear exit, side entrance.
 (b) Give number of round trips to be made daily 1 (c) No. of miles traveled daily 10
 (d) No. pupils to be transported (1) elementary _____ (2) high school 20

5. REQUEST FOR AID IN PURCHASE AND OPERATION OF NEW BUS:

- (a) Total cost of new modern bus.....\$ _____
 (b) Cost of operating this bus _____ months, at \$ _____ a month.....\$ _____
 (c) Total cost of purchase and operation.....\$ _____
 (d) Requested of the Julius Rosenwald Fund.....\$ _____
 (Fund's share is one-half cost and operating bus first year not to exceed \$500, one-third cost of operating second year not to exceed \$75, and one-fourth cost third year not to exceed \$55).

6. REQUEST FOR AID IN OPERATING SCHOOL BUS ONLY:

- (a) Total cost of operating bus 8 months, at \$ 100 a month (contract price).....\$ 800
 (b) Requested of Julius Rosenwald Fund, one-half cost not to exceed \$300.....\$ 300
 (Fund's share will be one-half first year not to exceed \$300, one-third second year not to exceed \$200, and one-fourth third year not to exceed \$150).

7. In accepting aid from the Julius Rosenwald Fund—one-half cost first year, one-third second year, and one-fourth the third year, up to fixed maximums—the public school authorities agree to continue the service after the third year without further aid.

(It is understood that aid for new transportation in 1930-31 is limited to one consolidated school of three-teacher type or larger in a county, or to one high school in a county, where the school term is at least eight months and no teacher in the school receives a salary less than \$60 a month, preference to be given to new or recent consolidations where at least two years of high school work is provided and all teachers meet state or county requirements as to certification. Wherever aid is given either in the purchase or in the operation of a school transportation bus, it must be of modern type, meeting reasonable specifications for safety and comfort of pupils.)

October 13, 1930

J. W. Gentry
County Superintendent.

We hereby recommend \$ 300.00 aid on this application.

E. M. Hunt State Superintendent. Norm W. Doby State Agent.

Approved Dec. 10, 1930 for \$ 300.
S. L. Smith
Director for Southern Schools.

By _____

(SEE OTHER SIDE)

6-a = 800.00
6-b = 750.00

UNIVERSITY

Teachers Qualifications:

F C Turner B.S.

Adw Smith two years college work

Erw G. R. Rinehart one year college work

Hattie Hall High School graduate 16 term hours

Hortense Rinehart High School ^{professional} graduate ^{teach}
one year college work.

Oliver Wheeler 1 year college work



ISK UNIVERSITY

(FILE IN TRIPLICATE)

TO JULIUS ROSENWALD FUND
Nashville, Tennessee

APPLICATION FOR AID ON TRANSPORTATION OF NEGRO PUPILS
1930-31

PAID
AMOUNT
SECOND YEAR
3-9-31 4692 266.66

No. Teachers 6 Application No. 12-A

1. State Arkansas, County Nevada, School Rosston (Co. Trg.)

2. The school: (a) When built 1927 (b) Type of construction frame

(c) No. of schools included in the consolidation 11 (d) No. pupils, (1) elementary 600

(2) high school 125 (e) Is there vocational work for both boys and girls? yes

(f) No. of high school grades 3 (g) Accredited for how many years of high school work? 2

(Attach map or drawing showing area to be served and bus routes).

3. Give: (a) Length of school term 8 (b) Salary of each teacher employed:

Principal \$ 125, elementary teachers, \$ 90, \$ 85, \$ 75, \$ 75

\$ 75, \$ _____, \$ _____, \$ _____, \$ _____, \$ _____, \$ _____

high school teachers, \$ _____, \$ _____, \$ _____, \$ _____, \$ _____, \$ _____

\$ _____, \$ _____, \$ _____, \$ _____, \$ _____, \$ _____, \$ _____

(State on back of application educational qualifications of each regular teacher employed).

4. (a) Describe the school bus to be used in transporting pupils and attach pictures showing front, side and rear

Standard body - enclosed - side seats.

(b) Give number of round trips to be made daily 1 (c) No. of miles traveled daily 14

(d) No. pupils to be transported (1) elementary 20 (2) high school 11

5. AID ON BUSESSES PURCHASED—1929-30:

(a) Total cost of purchase and operation.....\$ _____

(b) Amount paid by the Julius Rosenwald Fund 1929-30.....\$ _____

(c) Cost of operating _____ busses for 1930-31 _____ months at \$ _____ a month..\$ _____

(d) Aid requested of the Julius Rosenwald Fund.....\$ _____

(Fund's aid one-third cost not to exceed \$75).

6. AID ON BUSESSES FOR OPERATION ONLY:

(a) Total cost of operating 1 busses 8 months at \$ 100 a month in 1929-30..\$ 800

(b) Amount paid by the Julius Rosenwald Fund 1929-30.....\$ 400

(c) Total cost of operating 1 busses 8 months at \$ 100 a month in 1930-31..\$ 800

(d) Aid requested of the Julius Rosenwald Fund.....\$ 266.66

(Fund's aid is one-third cost the second year not to exceed two-thirds of amount paid last year).

(Application for transportation aid was approved last year for this school on condition that the term would be not less than six months and no teacher's salary less than \$50 a month. While the requirements are higher for new projects this year—a minimum of eight months and no salary less than \$60 a month—the Fund will comply fully with its agreement on schools qualifying in 1929-30, but would be glad to see any of these schools that can, meet the new requirements).

October 13, 1930

J. W. Seeter
County Superintendent.

We hereby recommend \$266.66 aid on this application.

C. M. Hiest
State Superintendent.

Walter M. Wiley
State Agent.

Approved January 17th

1931 for \$ 266.66

S. L. Smith
Director for Southern Schools.

By Bessie W. Canney

(SEE OTHER SIDE)



Nevada Co. Bus 3.



Nevada Co. Training School
Bus # 3

TO JULIUS ROSENWALD FUND
Nashville, Tennessee

all
PAID

APPLICATION FOR AID ON TRANSPORTATION OF NEGRO PUPILS
1929 - 30 *P.*

No. Teachers 5 Application No. 12 (3rd bus)

1. State Arkansas County Nevada School Co. Trg. (Rosston)

Give (1) Kind of building frame (2) No. of grades 10

(3) No. of pupils to be transported 30 (4) No. of trips 1

(5) No. of miles daily 12 (6) Length of school term in months 8

2. State salaries of teachers: Principal \$ 125 (1) 80 (2) 75

(3) 75 (4) 80 (5) _____ (6) _____ (7) 2 (8) _____ (9) _____ (10) _____

3. Request for aid in transportation:

(1) One-half the cost of operating 1 busses 8 months at \$100.00 each per month, *\$800 = 1/2* Total \$ 400 or, ~~800~~

(2) One-half the cost of (a) purchasing _____ busses at \$ _____ each, and (b) operating _____ busses _____ months at \$ _____ per month each, total for both (a) and (b) + \$ _____

(The Fund's share for (a) and (b) not to exceed \$500 per bus the first year)

Description of the bus to be purchased, including the capacity 45

Chevrolet chassis (six). Special body. Roll canvas curtains, front & rear entrances

The type of bus under either (1) or (2) is to be approved by the State Department of Education and the Fund.

4. In accepting aid from the Fund - one-half the cost the first year, one-third the second year and one-fourth the third year - the public school authorities agree to continue the service at the end of the period without further aid. It is understood that the school term is not to be less than six months and no teacher's salary less than \$50 per month.

October 25 19 29

(Signed) J. W. Teeter
County Superintendent

We hereby recommend aid on this application.

C. M. Hirst
State Superintendent

J. T. Mitchell
State Agent

NOV 25 1929

Approved Nov. 27, 1929 for \$ 400

*12 a = 266.67
12 b = 200.00*

B. L. Smith
Director for Rural Schools

THE CHARLES H. HULL OF
MEMPHIS, TENNESSEE
TRAVELING TO WASHINGTON TO SEE THE PRESIDENT
JULY 20 - 1911



and (b) containing
each total for both (a) and (b)
The funds shall for (a) and (b) and to which shall not be paid



(FILE IN TRIPLICATE)

TO JULIUS ROSENWALD FUND
Southern Office
Nashville, Tennessee

PAID
DATE 5-13-32 AMOUNT \$160.00
5734
THIRD YEAR

APPLICATION FOR AID ON TRANSPORTATION OF NEGRO PUPILS

1931-32

No. Teachers 5 Application No. 5 - b

- State Arkansas, County Nevada, School Rosston #5-B
- The school: (a) When built 1927 (b) Type of construction frame
(c) No. of schools included in the consolidation 11 (d) No. pupils, (1) elementary 180
(2) high school 74 (e) Is there vocational work for both boys and girls? yes
(f) No. of high school grades 2 (g) Accredited for how many years of high school work? _____
(Attach map or drawing showing area to be served and bus routes).

- Give: (a) Length of school term 8 (b) Salary of each teacher employed:
Principal \$ 116, elementary teachers, \$ 75, \$ 65, \$ 60, \$ _____
\$ _____, \$ _____, \$ _____, \$ _____, \$ _____, \$ _____, \$ _____
high school teachers, \$ 80, \$ _____, \$ _____, \$ _____, \$ _____, \$ _____, \$ _____
\$ _____, \$ _____, \$ _____, \$ _____, \$ _____, \$ _____, \$ _____
(State on back of application educational qualifications of each regular teacher employed).

- (a) Describe the school bus to be used in transporting pupils and attach pictures showing front, side and rear _____
Standard body - side seats - enclosed
(b) Give number of round trips to be made daily 1 (c) No. of miles traveled daily 16
(d) No. pupils to be transported (1) elementary _____ (2) high school 25

- BUSSES PURCHASED BY AID OF FUND IN 1929-30:
(a) Cost of operating _____ busses for 1931-32 _____ months at \$ _____ a month... \$ _____
(b) Aid requested of the Julius Rosenwald Fund..... \$ _____
(Fund's aid one-fourth cost not to exceed \$55 per bus).

- BUSSES OPERATED BY AID OF FUND BEGINNING IN 1929-30:
(a) Total cost of operating 1 busses 8 months at \$ 80.00 a month in 1931-32. \$ 640.00
(b) Aid requested of the Julius Rosenwald Fund..... \$ 160.00
(Fund's aid is one-fourth cost the third year not to exceed three-fourths of amount paid last year).

(Application for transportation aid was approved in 1929-30 for this school on condition that the term would be not less than six months and no teacher's salary less than \$50 a month. While the requirements are higher for new projects this year—a minimum of eight months and no salary less than \$60 a month—the Fund will comply fully with its agreement on schools qualifying in 1929-30, but would be glad to see any of these schools that can, meet the new requirements).

January 28, 1932 (Signed) J. W. TEETER
County Superintendent.

We hereby recommend \$ 160.00 aid on this application.
C. M. Hirst State Superintendent. J. W. Teeter State Agent.

Approved February 4th 1932 for \$ 160.00
S. L. Smith Director for Southern Schools.

By Bessie W. Carney
(SEE OTHER SIDE)

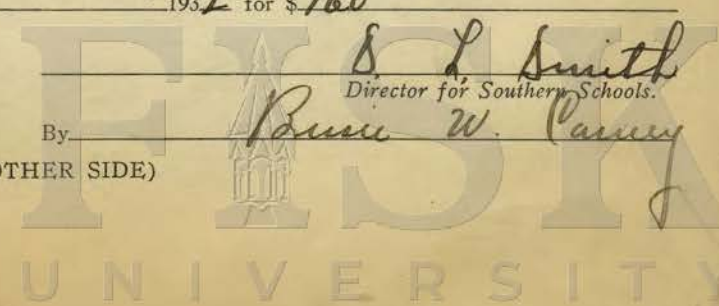

THIRD YEAR

F. C. Turner, Principal	4 yrs. college
Ada Smith	2 yrs. college
Eva Rhinehart	2 yrs. college
Gertrude Meadows	2 yrs. college
Hortense Rhinehart	1 yrs college

Faded handwritten text, possibly a list or notes, mostly illegible.

(FILE IN TRIPLICATE)

TO JULIUS ROSENWALD FUND
Nashville, Tennessee

APPLICATION FOR AID ON TRANSPORTATION OF NEGRO PUPILS
1930-31

PAID	
AMOUNT	
3-9-31	46.92 266.66

- No. Teachers 6 Application No. 5-A
- State Arkansas, County Nevada, School Rosston (Co. Trg.)
 - The school: (a) When built 1927 (b) Type of construction frame
(c) No. of schools included in the consolidation 11 (d) No. pupils, (1) elementary 600
(2) high school 125 (e) Is there vocational work for both boys and girls? yes
(f) No. of high school grades 3 (g) Accredited for how many years of high school work? 2
(Attach map or drawing showing area to be served and bus routes).
 - Give: (a) Length of school term 8 (b) Salary of each teacher employed:
Principal \$ 125.00, elementary teachers, \$ 90.00, \$ 85.00, \$ 75.00, \$ 75.00,
\$ 75.00, \$ _____, \$ _____, \$ _____, \$ _____, \$ _____, \$ _____,
high school teachers, \$ _____, \$ _____, \$ _____, \$ _____, \$ _____, \$ _____,
\$ _____, \$ _____, \$ _____, \$ _____, \$ _____, \$ _____,
(State on back of application educational qualifications of each regular teacher employed).
 - (a) Describe the school bus to be used in transporting pupils and attach pictures showing front, side and rear
Enclosed standard body. Side seats.
(b) Give number of round trips to be made daily 1 (c) No. of miles traveled daily 16
(d) No. pupils to be transported (1) elementary _____ (2) high school 25
 - AID ON BUSES PURCHASED—1929-30:
(a) Total cost of purchase and operation..... \$ _____
(b) Amount paid by the Julius Rosenwald Fund 1929-30..... \$ _____
(c) Cost of operating _____ busses for 1930-31 _____ months at \$ _____ a month. \$ _____
(d) Aid requested of the Julius Rosenwald Fund..... \$ _____
(Fund's aid one-third cost not to exceed \$75).
 - AID ON BUSES FOR OPERATION ONLY:
(a) Total cost of operating 1 busses 8 months at \$ 100 a month in 1929-30. \$ 800
(b) Amount paid by the Julius Rosenwald Fund 1929-30..... \$ 400
(c) Total cost of operating 1 busses 8 months at \$ 100 a month in 1930-31. \$ 800
(d) Aid requested of the Julius Rosenwald Fund..... \$ 266.66
(Fund's aid is one-third cost the second year not to exceed two-thirds of amount paid last year).

(Application for transportation aid was approved last year for this school on condition that the term would be not less than six months and no teacher's salary less than \$50 a month. While the requirements are higher for new projects this year—a minimum of eight months and no salary less than \$60 a month—the Fund will comply fully with its agreement on schools qualifying in 1929-30, but would be glad to see any of these schools that can, meet the new requirements).

December 20, 1930 J. W. Seates
County Superintendent.

We hereby recommend \$ 266.66 aid on this application.

P. M. Hiest Nolan M. Dickey
State Superintendent. State Agent.

Approved January 17 1931 for \$ 266.66

S. L. Smith
Director for Southern Schools.
By Brown W. Carney

(SEE OTHER SIDE)



Nevada Co. Bus # 2.



Nevada Co. Training School
Bus # 2

TO JULIUS ROSENWALD FUND
Nashville, Tennessee

all
PAID

APPLICATION FOR AID ON TRANSPORTATION OF NEGRO PUPILS
1929-30 P.

No. Teachers 4

Application No. 5 (2nd bus)

1 State Arkansas County Nevada School County Training (Rosston)

Give (1) Kind of building frame (2) No. of grades 11

(3) No. of pupils to be transported 35 (4) No. of trips 1

(5) No. of miles daily 16 (6) Length of school term in months 8

2 State salaries of teachers: Principal \$ 125 (1) 80 (2) 75

(3) 65 (4) _____ (5) _____ (6) _____ (7) _____ (8) _____ (9) _____ (10) _____

3 Request for aid in transportation:

(1) One-half the cost of operating 1 busses 8 months at \$ 100
each per month, Total \$ 800 Or,

(2) One-half the cost of (a) purchasing _____ busses at \$ _____ each,
and (b) operating _____ busses _____ months at \$ _____ per
month each, total for both (a) and (b)..... \$ 800

(the Fund's share for (a) and (b) not to exceed \$500 per bus the first year)

Description of the bus to be purchased, including the capacity
Chevrolet Chassis - Body built on Ford Body style
- Run in it, roll covered Curtains.

The type of bus under either (1) or (2) is to be approved by the State Department of Education and the Fund.

4 In accepting aid from the Fund - one-half the cost the first year, one-third the second year and one-fourth the third year - the public school authorities agree to continue the service at the end of the period without further aid. It is understood that the school term is not to be less than six months and no teacher's salary less than \$50 per month.

July 7, 1929

(Signed) J. W. Teater
County Superintendent

We hereby recommend aid on this application.

C. M. Hirst
State Superintendent

J. T. Mitchell
State Agent

Approved Oct. 21 1929 for \$ 400.

S. L. Smith
Director for Rural Schools

52 = 1264.67
56 = 200.00



UNIVERSITY



(FILE IN TRIPLICATE)

TO JULIUS ROSENWALD FUND
Southern Office
Nashville, Tennessee

PAID
DATE PER. NO. AMOUNT
THIRD YEAR
8-13-32 5734 170.00

APPLICATION FOR AID ON TRANSPORTATION OF NEGRO PUPILS

1931-32

No. Teachers 5 Application No. 4 - b

- 1. State Arkansas, County Nevada, School Rosston #4-B
- 2. The school: (a) When built 1927 (b) Type of construction frame
(c) No. of schools included in the consolidation 11 (d) No. pupils, (1) elementary 180
(2) high school 2 (e) Is there vocational work for both boys and girls? _____
(f) No. of high school grades 2 (g) Accredited for how many years of high school work? _____
(Attach map or drawing showing area to be served and bus routes).

- 3. Give: (a) Length of school term 8 (b) Salary of each teacher employed:
Principal \$ 115, elementary teachers, \$ 75.00, \$ 65.00, \$ 60.00, \$ _____
\$ _____, \$ _____, \$ _____, \$ _____, \$ _____, \$ _____, \$ _____
high school teachers, \$ 80.00, \$ _____, \$ _____, \$ _____, \$ _____, \$ _____, \$ _____
\$ _____, \$ _____, \$ _____, \$ _____, \$ _____, \$ _____, \$ _____

(State on back of application educational qualifications of each regular teacher employed).

- 4. (a) Describe the school bus to be used in transporting pupils and attach pictures showing front, side and rear
Standard body - side seats - enclosed
(b) Give number of round trips to be made daily 1 (c) No. of miles traveled daily 21
(d) No. pupils to be transported (1) elementary 20 (2) high school 10

- 5. BUSES PURCHASED BY AID OF FUND IN 1929-30:
(a) Cost of operating _____ busses for 1931-32 _____ months at \$ _____ a month...\$ _____
(b) Aid requested of the Julius Rosenwald Fund.....\$ _____
(Fund's aid one-fourth cost not to exceed \$55 per bus).

- 6. BUSES OPERATED BY AID OF FUND BEGINNING IN 1929-30:
(a) Total cost of operating 1 busses 8 months at \$ 85.00 a month in 1931-32. \$ 680.00
(b) Aid requested of the Julius Rosenwald Fund.....\$ 170.00
(Fund's aid is one-fourth cost the third year not to exceed three-fourths of amount paid last year).

(Application for transportation aid was approved in 1929-30 for this school on condition that the term would be not less than six months and no teacher's salary less than \$50 a month. While the requirements are higher for new projects this year—a minimum of eight months and no salary less than \$60 a month—the Fund will comply fully with its agreement on schools qualifying in 1929-30, but would be glad to see any of these schools that can, meet the new requirements).

January 28, 1932 (Signed) J. W. TEETER
County Superintendent.

We hereby recommend \$ 170.00 aid on this application.
C. M. Hunt State Superintendent. Green W. Deery State Agent.

Approved February 4th 1932 for \$ 170.00

By Bessie W. Curney
Director for Southern Schools.

(SEE OTHER SIDE)

UNIVERSITY

F. C. Turner, Prin. 4 yrs. college
Ada Smith 2 yrs. college
Eva Rhinehart 2 yrs. college
Gertrude Meadows 2 yrs. college
Mortense Rhinehart 1 yr. college

(FILE IN TRIPLICATE)

TO JULIUS ROSENWALD FUND
Nashville, Tennessee
APPLICATION FOR AID ON TRANSPORTATION OF
1930-31

PAID
AMOUNT
SECOND YEAR
3-9-31 4692 266.66

No. Teachers 6 Application No. 4-A

1. State Arkansas County Nevada School Rosston (Co. Trg.)

2. The school: (a) When built 1927 (b) Type of construction frame

(c) No. of schools included in the consolidation 11 (d) No. pupils, (1) elementary 600

(2) high school 125 (e) Is there vocational work for both boys and girls? yes

(f) No. of high school grades 3 (g) Accredited for how many years of high school work? 2

(Attach map or drawing showing area to be served and bus routes).

3. Give: (a) Length of school term 8 (b) Salary of each teacher employed:

Principal \$ 125.00 elementary teachers, \$ 90.00 \$ 85.00 \$ 75.00 \$ 75.00

\$ 75.00 \$ _____ \$ _____ \$ _____ \$ _____ \$ _____ \$ _____

high school teachers, \$ _____ \$ _____ \$ _____ \$ _____ \$ _____ \$ _____

\$ _____ \$ _____ \$ _____ \$ _____ \$ _____ \$ _____

(State on back of application educational qualifications of each regular teacher employed).

4. (a) Describe the school bus to be used in transporting pupils and attach pictures showing front, side and rear

Standard body. Side seats. Enclosed

(b) Give number of round trips to be made daily 1 (c) No. of miles traveled daily 21

(d) No. pupils to be transported (1) elementary 20 (2) high school 10

5. AID ON BUSES PURCHASED—1929-30:

(a) Total cost of purchase and operation..... \$ _____

(b) Amount paid by the Julius Rosenwald Fund 1929-30..... \$ _____

(c) Cost of operating _____ busses for 1930-31 _____ months at \$ _____ a month.. \$ _____

(d) Aid requested of the Julius Rosenwald Fund..... \$ _____

(Fund's aid one-third cost not to exceed \$75).

6. AID ON BUSES FOR OPERATION ONLY:

(a) Total cost of operating 1 busses 8 months at \$ 100.00 a month in 1929-30.. \$ 800

(b) Amount paid by the Julius Rosenwald Fund 1929-30..... \$ 400

(c) Total cost of operating 1 busses 8 months at \$ 100 a month in 1930-31.. \$ 800

(d) Aid requested of the Julius Rosenwald Fund..... \$ 266.66

(Fund's aid is one-third cost the second year not to exceed two-thirds of amount paid last year).

(Application for transportation aid was approved last year for this school on condition that the term would be not less than six months and no teacher's salary less than \$50 a month. While the requirements are higher for new projects this year—a minimum of eight months and no salary less than \$60 a month—the Fund will comply fully with its agreement on schools qualifying in 1929-30, but would be glad to see any of these schools that can, meet the new requirements).

December 20, 1930

J. W. Jeter
County Superintendent.

We hereby recommend \$ 266.66 aid on this application.

C. M. Hiest
State Superintendent.

Walter M. Drey
State Agent.

Approved January 17,

1931 for \$ 266

S. L. Smith
Director for Southern Schools.

By Bruce W. Conroy

(SEE OTHER SIDE)



Nevada Co. Bus # 1



Nevada CO. Training School
Bus # 1

TO JULIUS ROSENWALD FUND
Nashville, Tennessee

all
PAID
ok. P.

APPLICATION FOR AID ON TRANSPORTATION OF NEGRO PUPILS
1929 - 30 P.

No. Teachers 4 Application No. 4

1. State Arkansas County Nevada School Rosston (Co. Trg.)

Give (1) Kind of building frame (2) No. of grades 11

(3) No. of pupils to be transported 30 (4) No. of trips 1

(5) No. of miles daily 18 (6) Length of school term in months 8

2. State salaries of teachers: Principal \$125 (1) 80 (2) 75

(3) 65 (4) (5) (6) (7) 2 (8) (9) (10)

3. Request for aid in transportation:

(1) One-half the cost of operating 1 busses 8 months at \$100.00
each per month, Total \$ 800.00 or,

(2) One-half the cost of (a) purchasing busses at \$ each,
and (b) operating busses months at \$ per month
each, total for both (a) and (b) + \$

(The Fund's share for (a) and (b) not to exceed \$500 per bus the first year)

Description of the bus to be purchased, including the capacity 38

Chevrolet chassis - Graham type body.

The type of bus under either (1) or (2) is to be approved by the State Department of Education and the Fund.

4. In accepting aid from the Fund - one-half the cost the first year, one-third the second year and one-fourth the third year - the public school authorities agree to continue the service at the end of the period without further aid. It is understood that the school term is not to be less than six months and no teacher's salary less than \$50 per month.

July 7, 19 29

(Signed) J. W. Teeter
County Superintendent

We hereby recommend aid on this application.

C. M. Hunt
State Superintendent

J. T. Mitchell
State Agent

Approved Nov. 19, 1929 for \$ 400

J. R. Smith
Director for Rural Schools

4a = 266.67
4b = 200.00

In lieu of former application



THE UNIVERSITY OF
OKLAHOMA

OKLAHOMA HIGH SCHOOL
1921

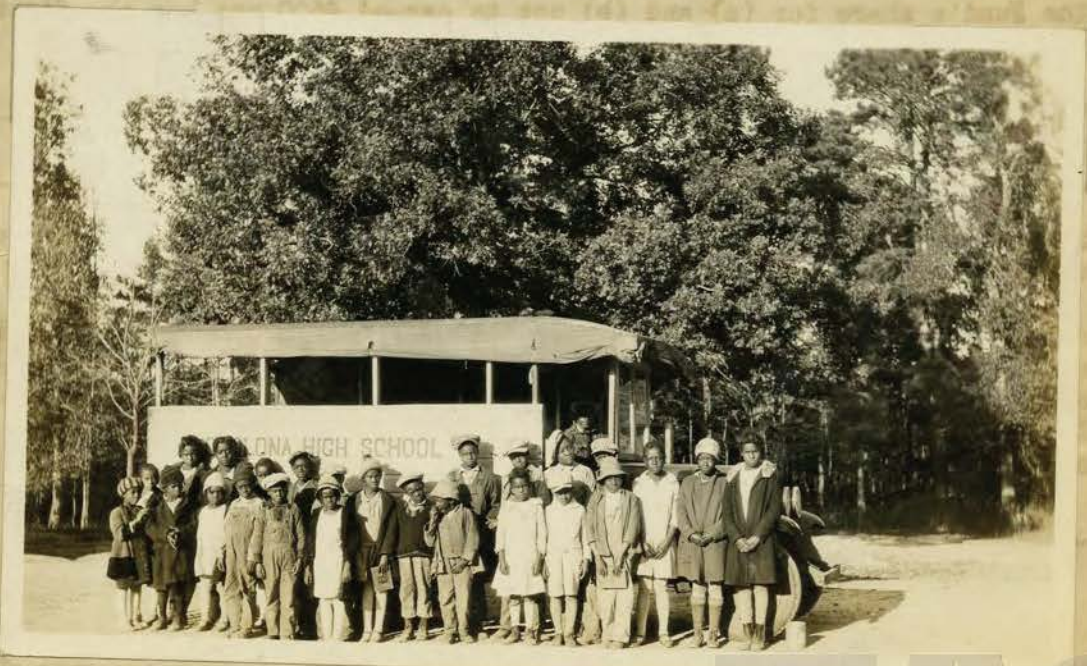

FISK
UNIVERSITY