

(FILE IN TRIPLICATE)

TO JULIUS ROSENWALD FUND  
Southern Office  
Nashville, Tennessee

PAID	
THIRD YEAR	
7-29-32	5577 233.17

APPLICATION FOR AID ON TRANSPORTATION OF NEGRO PUPILS

1931-32

No. Teachers 2 Application No. 3 b

1. State KENTUCKY, County CLARK, School HOWARDS CREEK

2. The school: (a) When built 1928-29 (b) Type of construction Frame - Rosenwald  
(c) No. of schools included in the consolidation 3 (d) No. pupils, (1) elementary 76  
(2) high school 0 (e) Is there vocational work for both boys and girls? No  
(f) No. of high school grades 0 (g) Accredited for how many years of high school work? 0  
(Attach map or drawing showing area to be served and bus routes).

3. Give: (a) Length of school term 9 mo. (b) Salary of each teacher employed:  
Principal \$ 10687., elementary teachers, \$ 97.20, \$ \_\_\_\_\_, \$ \_\_\_\_\_, \$ \_\_\_\_\_  
\$ \_\_\_\_\_, \$ \_\_\_\_\_, \$ \_\_\_\_\_, \$ \_\_\_\_\_, \$ \_\_\_\_\_, \$ \_\_\_\_\_, \$ \_\_\_\_\_  
high school teachers, \$ \_\_\_\_\_, \$ \_\_\_\_\_, \$ \_\_\_\_\_, \$ \_\_\_\_\_, \$ \_\_\_\_\_, \$ \_\_\_\_\_, \$ \_\_\_\_\_  
\$ \_\_\_\_\_, \$ \_\_\_\_\_, \$ \_\_\_\_\_, \$ \_\_\_\_\_, \$ \_\_\_\_\_, \$ \_\_\_\_\_, \$ \_\_\_\_\_  
(State on back of application educational qualifications of each regular teacher employed).

4. (a) Describe the school bus to be used in transporting pupils and attach pictures showing front, side and rear  
Same as last year  
(b) Give number of round trips to be made daily 6 (c) No. of miles traveled daily 53  
(d) No. pupils to be transported (1) elementary 46 (2) high school 0

5. BUSES PURCHASED BY AID OF FUND IN 1929-30:  
(a) Cost of operating \_\_\_\_\_ busses for 1931-32 \_\_\_\_\_ months at \$ \_\_\_\_\_ a month...\$ \_\_\_\_\_  
(b) Aid requested of the Julius Rosenwald Fund.....\$ \_\_\_\_\_  
(Fund's aid one-fourth cost not to exceed \$55 per bus).

6. BUSES OPERATED BY AID OF FUND BEGINNING IN 1929-30:  
(a) Total cost of operating 2 busses 9 months at \$ 103.63 a month in 1931-32. \$ 932.67  
(b) Aid requested of the Julius Rosenwald Fund.....\$ 233.17  
(Fund's aid is one-fourth cost the third year not to exceed three-fourths of amount paid last year).

(Application for transportation aid was approved in 1929-30 for this school on condition that the term would be not less than six months and no teacher's salary less than \$50 a month. While the requirements are higher for new projects this year—a minimum of eight months and no salary less than \$60 a month—the Fund will comply fully with its agreement on schools qualifying in 1929-30, but would be glad to see any of these schools that can, meet the new requirements).

November 21, 1931 W. H. Danner  
County Superintendent.

We hereby recommend \$ 233.17 aid on this application.  
W. C. Bell L. N. Taylor  
State Superintendent. State Agent.

Approved December 1st 1931 for \$ 233.17

By S. L. Smith Director for Southern Schools.  
Bessie W. Carney

(SEE OTHER SIDE)

115-61  
55.63  
48.63  
103.63

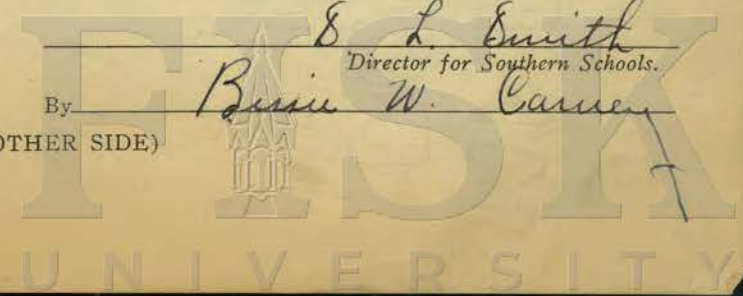

The teachers are graduates of high school  
and hold teachers' certificates, the  
principal has 81 sem. hrs. of college and  
the assistant 62.

(FILE IN TRIPLICATE)# 1

TO JULIUS ROSENWALD FUND  
Nashville, Tennessee

		AMOUNT
2-13-31	4-3-48	387.90

APPLICATION FOR AID ON TRANSPORTATION OF NEGRO PUPILS  
1930-31

Ford Route and  
Becknerville Route

No. Teachers 2

Application No. 3a

1. State Kentucky, County Clark, School Howards Creek

2. The school: (a) When built 1929 (b) Type of construction Frame-Rosenwald

(c) No. of schools included in the consolidation 3 (d) No. pupils, (1) elementary 93

(2) high school 0 (e) Is there vocational work for both boys and girls? No

(f) No. of high school grades 0 (g) Accredited for how many years of high school work? 0

(Attach map or drawing showing area to be served and bus routes). Map was sent in with first year's application

3. Give: (a) Length of school term 9 months (b) Salary of each teacher employed:

Principal \$ 109, elementary teachers, \$ 104, \$ \_\_\_\_\_, \$ \_\_\_\_\_, \$ \_\_\_\_\_

\$ \_\_\_\_\_, \$ \_\_\_\_\_, \$ \_\_\_\_\_, \$ \_\_\_\_\_, \$ \_\_\_\_\_, \$ \_\_\_\_\_, \$ \_\_\_\_\_

high school teachers, \$ \_\_\_\_\_, \$ \_\_\_\_\_, \$ \_\_\_\_\_, \$ \_\_\_\_\_, \$ \_\_\_\_\_, \$ \_\_\_\_\_

\$ \_\_\_\_\_, \$ \_\_\_\_\_, \$ \_\_\_\_\_, \$ \_\_\_\_\_, \$ \_\_\_\_\_, \$ \_\_\_\_\_, \$ \_\_\_\_\_

(State on back of application educational qualifications of each regular teacher employed).

4. (a) Describe the school bus to be used in transporting pupils and attach pictures showing front, side and rear.

The same with some improvement over last year. If another bus is used, we will send picture.

(b) Give number of round trips to be made daily 4 (c) No. of miles traveled daily 53

(d) No. pupils to be transported (1) elementary 40 (2) high school 0

5. AID ON BUSESSES PURCHASED—1929-30:

(a) Total cost of purchase and operation..... \$ \_\_\_\_\_

(b) Amount paid by the Julius Rosenwald Fund 1929-30..... \$ \_\_\_\_\_

(c) Cost of operating \_\_\_\_\_ busses for 1930-31 \_\_\_\_\_ months at \$ \_\_\_\_\_ a month.. \$ \_\_\_\_\_

(d) Aid requested of the Julius Rosenwald Fund..... \$ \_\_\_\_\_  
(Fund's aid one-third cost not to exceed \$75).

6. AID ON BUSESSES FOR OPERATION ONLY:

(a) Total cost of operating 2 busses 9 months at \$ 149.85 a month in 1929-30.. \$ 1328.72

(b) Amount paid by the Julius Rosenwald Fund 1929-30..... \$ 664.36

(c) Total cost of operating 2 busses 9 months at \$ 129.30 a month in 1930-31.. \$ 1163.70

(d) Aid requested of the Julius Rosenwald Fund..... \$ 387.90  
(Fund's aid is one-third cost the second year not to exceed two-thirds of amount paid last year).

(Application for transportation aid was approved last year for this school on condition that the term would be not less than six months and no teacher's salary less than \$50 a month. While the requirements are higher for new projects this year—a minimum of eight months and no salary less than \$60 a month—the Fund will comply fully with its agreement on schools qualifying in 1929-30, but would be glad to see any of these schools that can meet the new requirements).

August 30, 1930 W. H. Hasser  
County Superintendent.

We hereby recommend \$ 387.90 aid on this application.  
W. C. Bell State Superintendent. L. N. Taylor State Agent.

Approved Sept. 18, 1930 for \$ 387.90 (2 busses)  
S. L. Smith Director for Southern Schools.

(SEE OTHER SIDE)

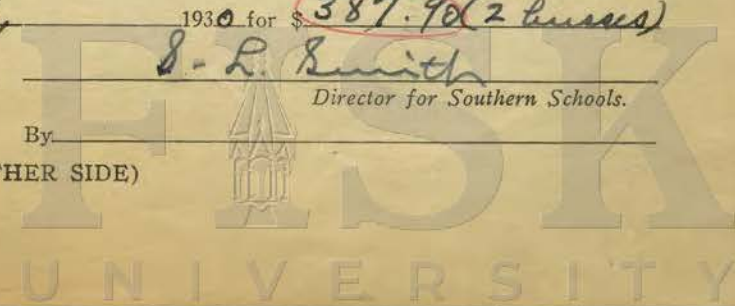

Each teacher has met state certification re-  
quirement and has two years of college.

DUPLICATE  
TO JULIUS ROSENWALD FUND  
Nashville, Tennessee

PAID *all*  
*o.k.*

APPLICATION FOR AID ON TRANSPORTATION OF NEGRO PUPILS  
1929-30 *2P*

No. Teachers 2 Application No. 3

1 State Kentucky County Clark School Howard's Creek

Give (1) Kind of building Rosen. #20 (2) No. of grades 8

(3) No. of pupils to be transported 44 (4) No. of trips 4

(5) No. of miles daily 28 (6) Length of school term in months 9

2 State salaries of teachers: Principal \$113.54 (1) 108.54 (2) \_\_\_\_\_

(3) \_\_\_\_\_ (4) \_\_\_\_\_ (5) \_\_\_\_\_ (6) \_\_\_\_\_ (7) \_\_\_\_\_ (8) \_\_\_\_\_ (9) \_\_\_\_\_ (10) \_\_\_\_\_

3 Request for aid in transportation:

(1) One-half the cost of operating 2 busses 9 months at \$ 100 & \$ 49.85  
each per month, ..... *1348.64* ..... Total \$ (74.92) 674.32  
*br,*

(2) One-half the cost of (a) purchasing \_\_\_\_\_ busses at \$ \_\_\_\_\_ each,  
and (b) operating \_\_\_\_\_ busses \_\_\_\_\_ months at \$ \_\_\_\_\_ per  
month each, total for both (a) and (b) ..... \$ \_\_\_\_\_

(the Fund's share for (a) and (b) not to exceed \$500 per bus the first year)

Description of the bus to be purchased, including the capacity \_\_\_\_\_

The type of bus under either (1) or (2) is to be approved by the State Department of Education and the Fund.

In accepting aid from the Fund - one-half the cost the first year, one-third the second year and one-fourth the third year - the public school authorities agree to continue the service at the end of the period without further aid. It is understood that the school term is not to be less than six months and no teacher's salary less than \$50 per month.



\_\_\_\_\_ 19 \_\_\_\_\_ (signed) W. H. Sasser  
County Superintendent

We hereby recommend aid on this application.

*W. C. Bell*  
State Superintendent

*L. N. Taylor*  
State Agent

Approved Aug. 15 1929 for \$ 674.32 (2 busses) *ok*

*L. L. Smith*  
Director for Rural Schools

*Note*  
*89% of the \$674.32*  
*amt was refunded*  
*3-19-30 See Taylor's*  
*letter of that date*

17 34

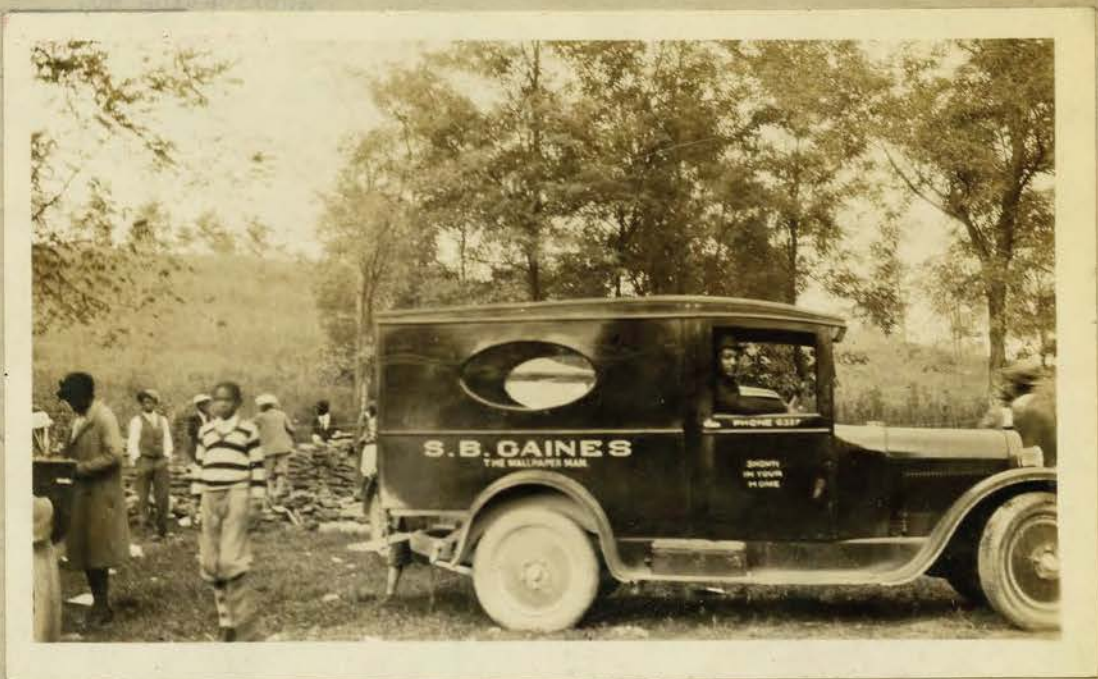

$$\begin{array}{r} 2 \\ \hline 90 \end{array}$$
 no. aid

