

SCHOLARSHIP AID CANDIDATES

Bowdoin College *no go*

David Watson Dickson

Fisk University *

Hazel Marie Ayers
Grace Margaret Doyle
Elizabeth Carolyn Kennedy
Jasper Conklin Sykes
Val Dora Turner

West Virginia State College

Robert Thaddeus Hairston
William Edward Howard
Yvonne Aurelia Jackson
Albert Watts Jefferson
Solomon Cornelius Jeffries

(35)

Howard University **

George Hench Butcher
Ullmont Lenhardt James
Frances Marie Johnson
Elizabeth Mildred Jordan
Jane Cleo Marshall
Elizabeth Peace Mitcham

Morehouse College

Sterling Marcellus Collins
Ratio Chena Jones
Edward Earle Wells

Prairie View State College

Donald Arthur Brooks
Ada Louise Evans
Nellye Joyce Lewis
Pauline Alyce Wall
Ethel Jeannette Williamson

Spelman College

Adline Boyd
Mary Gale Brown
Alfred Marie Taylor
Mary Jennelsie Walden
Jean Cunningham Warren
Beverly Blanche Washington

Talladega College

Thomas Nathaniel Burbridge
Willis Edward Byrd
Harriet Anna Salter
Etta Cecelia Stanton

* Julia A. Bullock, Library Science, not sent to Committee

** Everett Beane (about to receive master's degree) not sent to Committee

Name Hazel Marie Ayers (Fisk University)

Field: Music

Fisk University
Nashville, Tennessee

SCHOLARSHIP AID

Plan of Work

I will work toward the degree Master of Arts in Music at Eastman, Radcliffe, Oberlin or Fisk during the two-year period 1941-43.

Preference

Personal Data Born Boynton, Oklahoma, June, 1921.

Age: 20

Undergraduate Work Fisk University, 1937 -

Graduate Work

EMCU - Common Sense

Experience Substitute teacher, I. X. L. School, Star Rt. Castle, Oklahoma, summers of 1939 and 1940; private teacher of piano, summers of 1938, 1939, 1940; student work at Fisk.

Accomplishments Three scholarships at Fisk.

*A-B grades
Plan good
Org good
Good music ear*

References

Harold C. Schmidt, Head, Music Department
John W. Work, Assistant Professor of Music Theory
William D. Allen, Assistant Professor of Pianoforte

a bit nervous, but engaging girl - seems genuinely interested in folklore - serious & intelligent - a good bet for this field - parents will help her

Sent to Committee



Budget Summary

Total Amount Needed
From Applicant
From Fund

AMOUNT GRANTED



1941

Name Elizabeth Carolyn Kennedy (Fisk University)

Field: English

Hydes Ferry Pike, Route 6
Nashville, Tennessee

SCHOLARSHIP AID

Plan of Work

I would like to matriculate in the graduate school of the University of Michigan to work for the master of arts degree in English literature during the school year 1941-42.

Personal Data

Born Nashville, Tennessee, December, 1919.

Age: 21

Undergraduate Work

Fisk University, 1936-41.

Graduate Work

*B-a mind
Plan good
Ref - good -*

Experience

Accomplishments

Four scholarships at Fisk.

Says family will borrow money - thinks she can live on \$30 a month in Ann Arbor - seems immature & a bit naïve - wants to write children's books but doesn't seem to know much about field - Taylor says she has brilliant mind & is a good potential - father is local taxi driver & girl has gotten no encouragement from home -

References

M. Franklin Peters, Assistant Professor of English
Lillian E. Cashin, Professor of English
W. D. Weatherford, Professor of Religion

Budget Summary

Total Amount Needed
From Applicant
From Fund

AMOUNT GRANTED

Sent to Committee



FISK UNIVERSITY

Name Jasper Conklin Sykes (Fisk University) **Field:** Education

Livingstone Hall, Fisk University
Nashville, Tennessee

Plan of Work

I plan to use scholarship aid for graduate study toward the Master of Arts Degree in Education at the University of Chicago. I desire to do this proposed study in the school year 1941-42.

Wants to change to history at Chicago

Personal Data Born McNeil, Arkansas, December, 1919. **Age:** 21

Undergraduate Work Fisk University, 1936-38, 1939 -

Graduate Work

Experience Various jobs.

*A-B record -
average man
Reputation good
can act*



Accomplishments Four scholarships at Fisk.

Has decided to change field to history on advice of faculty advisor - wants to teach hist. several years before getting graduate degree - will live with family in Gary so can make it financially. A pleasant boy - steady but not brilliant - will probably do a competent job but not outstanding.

References

Theodore S. Currier, Professor of History and Government
Addison T. Cutler, Professor of Economics
Henderson A. Johnson, Director of Physical Education

Budget Summary

Total Amount Needed
From Applicant
From Fund

AMOUNT GRANTED

Sent to Committee



Name Ullmont Lenhardt James (Howard University) **Field:** Mathematics
 Cook Hall, Howard University SCHOLARSHIP AID
 Washington, D. C.

Plan of Work

If awarded this scholarship, I will use it toward a year's graduate work at Howard University. At this institution I can obtain the preparation necessary for specialization. My aims in this direction are two-fold: (1) ability to teach on the university level, (2) ability to engage in advanced and more technical research.

Personal Data

Born New York City, March, 1914.

Age: 27**Undergraduate Work**

Howard University, 1937-41.

Graduate Work**Experience**

Teacher, St. Croix, Virgin Islands, 1936-37.

Lives in Virgin Islands - more mature than Butcher - interested in the hist. of numbers - would probably make a better teacher than Butcher but not as brilliant a person by any means.

Accomplishments

Tuition scholarship, 1937-41.

*B.A. cum
 Honors tests 75 - 85%
 Plan good
 Ref good*

**References**

W. J. Bauduit, Head, Department of Mathematics
 D. W. Woodard, Professor of Mathematics
 E. F. Cox, Associate Professor of Mathematics

Budget Summary

Total Amount Needed
 From Applicant
 From Fund

AMOUNT GRANTED**Sent to Committee**

F S K
 UNIVERSITY

Name Frances Marie Johnson (Howard University)
Sojourner Truth Hall, Howard University
Washington, D. C.

Field: Romance Languages

SCHOLARSHIP AID

Plan of Work

I am applying for a Julius Rosenwald scholarship for advanced study in French and Spanish which would take the form of a three months stay in the West Indies, and graduate work at Howard University or the University of Pennsylvania. I shall study for the Master of Arts degree in Spanish. My studies would begin during the summer, 1941, and the academic year 1941-42.

Personal Data

Born Culpeper, Virginia, July, 1920.

Age: 20

Undergraduate Work

Howard University, 1937-41.

Graduate Work

*grades - a-b
top 25% grad
very good*

Experience

Plan - travel - when will she get money

Accomplishments

Tuition scholarships, 1937-41.

Wants to use the \$250 for six weeks summer session at U. of Puerto Rico (round trip \$105; tuition & expenses \$50) - wants to use rest for tuition at Catholic U. - will live with Aunt & expenses will be taken care of. is rather vague about plans - not an exceptional person altho may be a good linguist -

**References**

Louis T. Achille, Assistant Professor of Romance Languages
V. B. Spratlin, Head, Department of Romance Languages
V. M. Alexander, M. D., University Physician

Budget Summary

Total Amount Needed
From Applicant
From Fund

AMOUNT GRANTED

Sent to Committee

F S K
UNIVERSITY

Name Jane Cleo Marshall (Howard University)

Field: Political Science

731 Fairmont Street, N. W.
Washington, D. C.

SCHOLARSHIP AID

Plan of Work

I wish to attend Cornell University for advanced instruction leading to the degree of Master of Arts in Political Science, beginning in September, 1941. My emphasis would be upon constitutional law in order to understand more fully the many details and complexities of the subject, important to me both as a student of political science and as a Negro.

Personal Data

Born Benton Harbor, Michigan, June, 1920.

Age: 21

Undergraduate Work

Howard University, 1937-41.

Graduate Work

Experience

*Grades B - C
nat & Soph test - good to average
Plan good
By gov -
Foot ball*

Accomplishments

Tuition scholarships, 1937-38, 1938-41

*a very good person -
personable & wants to study under Cushman at
Cornell - says parents will help her - pretty
& youngish and may not be so serious as
some of the others.*



References

Ralph J. Bunche, Head, Department of Political Science
Eric Williams, Assistant Professor of Political Science

Budget Summary

Total Amount Needed
From Applicant
From Fund

AMOUNT GRANTED

Sent to Committee



Name Elizabeth Peace Mitcham (Howard University) **Field:** Sociology
 Sojourner Truth Hall, Howard University **SCHOLARSHIP AID**
 Washington, D. C.

Plan of Work

During the school year 1941-42 I should like to attend the Atlanta School of Social Work. Because the school is located in the heart of the South, it has developed rapidly as a promotional agency for social welfare among Negroes, especially in the section where the need is so great. Another advantage which can be realized from attending this school is that most of its graduates have secured placements shortly after finishing. The amount of money provided would cover full expenses there.

Personal Data Born Beloit, Wisconsin, November, 1918. **Age:** 22

Undergraduate Work Howard University, 1937-41.

Graduate Work

Experience Tuition scholarship, 1937-41.

Accomplishments

*B - A marks
 2 1/2 yrs + cert. grad
 Ref. good
 Plan good
 Pretty fair but*

Nice sensible girl - has had experience in summer camps - not brilliant but steady flamer - family will help with expenses - would prefer Chic. or N.Y. School of Social Work, but Atlanta is cheaper & is int. in rural So. -

References

W. O. Brown, Assistant Professor of Sociology
 Max Meenes, Professor of Psychology
 Samuel Strong, Instructor in Sociology



Sent to Committee

Budget Summary

Total Amount Needed
From Applicant
From Fund

AMOUNT GRANTED



Name Ratio Chena Jones (Morehouse College) **Field:** Chemistry
 Morehouse College SCHOLARSHIP AID
 Atlanta, Georgia

Plan of Work I shall use the scholarship aid for living expenses, books, laboratory fees and other fees required by the institution. I wish to attend the University of Wisconsin and work on an M. S. in chemistry. The dates of proposed study will be September, 1941, to June, 1942.

Personal Data Born Hattiesburg, Mississippi, December, 1915. **Age:** 25

Undergraduate Work Morehouse College, 1937-41.

Graduate Work

Experience Laboratory assistant, Morehouse College, 1940-41.

Accomplishments

*grades about B -
 Lab asst -
 Plan rather impractical but not against him.
 Fair but - pretty slow on the up. takes - not
 at all certain about money, but hopeful -
 probably a good chemical student but a
 rather difficult personality -*

References

K. A. Huggins, Professor of Chemistry, Atlanta University
 B. T. Harvey, Professor of Chemistry, Morehouse College
 C. B. Dansby, Professor of Mathematics, Morehouse College

Sent to Committee



Name Edward Earle Wells (Morehouse College) **Field:** Mathematics
 Morehouse College and Business Administration
 Atlanta, Georgia
 SCHOLARSHIP AID

Plan of Work

I plan to study actuarial science and insurance accounting at the University of Michigan. I intend to enter in the fall of 1941 and study for a master of arts degree.

AMCO Cover 3/4

Personal Data

Born Newark, New Jersey, January, 1912.

Age: 29

Undergraduate Work

Morris Junior College, 1933-34

Morehouse College, 1937-41.

Graduate Work

Experience

Various jobs outside field.

*B.A. - grades
 Plan good
 get money - will have to work this summer to
 year. thinks he can get work at Mich. - may
 diffident - unfortunate appearance, but
 bright in a
 rough way -*

Accomplishments

Three tuition scholarships at Morehouse.

References

- Joseph A. Pierce, Professor of Mathematics, Atlanta University
- Jesse B. Blayton, Professor of Business Administration, Atlanta University
- Claude B. Dansby, Professor of Mathematics, Morehouse College

Sent to Committee

Total
From
From
AMCO



AMCO
UNIVERSITY

Name Donald Arthur Brooks (Prairie View State College) **Field:** Chemistry
Prairie View State College **SCHOLARSHIP AID**
Prairie View, Texas

Plan of Work

I wish to attend Prairie View State College to pursue a course leading to the degree of Master of Science in Chemistry with emphasis on research chemistry during the regular session 1941-42.

Personal Data Born Fort Worth, Texas, February, 1922. **Age:** 19

Undergraduate Work Prairie View State College, 1937-41.

Graduate Work

*A-B credits -
Requires good
Plan OK -*

(2.5)

Experience

*wants to continue at Prairie View -
Expenses will not exceed \$300 - family
will help him in further study - is pretty
good applicant - very personable -
won't get state aid -*

Accomplishments Tuition scholarship, 1937-38.

References

E. B. Evans, Doctor of Veterinary Medicine
R. P. Perry, Director, Division of Arts & Sciences
Walter M. Booker, Head, Biology Department

Sent to Committee



Budget Summary

Total Amount Needed
From Applicant
From Fund

AMOUNT GRANTED

FISK
UNIVERSITY

Name Nellye Joyce Lewis (Prairie View State College) **Field:** Home Economics
Box 837, Prairie View State College SCHOLARSHIP AID
Prairie View, Texas

Plan of Work

I will use this aid as a means to do further studying and preparation in Home Economics Education, taking a course leading to the degree of Master of Science in Home Economics Education. I should like to pursue the courses indicated at the University of Iowa during 1941-42.

Personal Data Born Houston, Texas, September, 1921. **Age:** 19

Undergraduate Work Prairie View State College, 1937-41.

Graduate Work

*BC grades
Plan rather broad*

Experience

*2.24
2y - gain - always mother will finance her - wants to prepare herself for supervisory or teaching work - plans a little vague but knows local conditions & needs -*

Accomplishments



References

Miss E. C. May, Director, Division of Home Economics
A. C. Lamb, Professor of English
Miss Mayme L. Powell, Head, Department of Clothing

Sent to Committee

Budget Summary

Total Amount Needed
From Applicant
From Fund

AMOUNT GRANTED



Name Pauline Alyce Wall (Prairie View State College) **Field:** Social Sciences
 Box 832, Prairie View College Scholarship Aid
 Prairie View, Texas

Plan of Work I plan to do advanced work investigating the possibilities of improving the teaching of Social Studies in Negro rural schools in the South at the University of Michigan during the session 1941-42.

Personal Data Born Corsicana, Texas, January, 1922. **Age:** 19

Undergraduate Work Prairie View State College, 1937-41.

Graduate Work

*B-a grades (2.3 between)
 A x B*

Experience

*Plan Jan
 Ref good
 can't*

Accomplishments

*Taller well, seems to know
 what she wants, nice
 personality - says sister
 will help with funds - sees
 no trouble in finances - has
 traveled in West - not particularly
 outstanding*



References

- S. E. Warren, Head, Social Science Department
- T. R. Solomon, Professor of Political Science
- C. L. Wislon, Superintendent of Buildings and College Utilities

Budget Summary

Total Amount Needed
 From Applicant
 From Fund

AMOUNT GRANTED

Sent to Committee



Name Ethel Jeannette Williamson (Prairie View State College) Field: Chemistry
Box 769, Prairie View State College SCHOLARSHIP AID
Prairie View, Texas

Plan of Work

I wish to attend the University of Michigan the regular session of 1941-42 and work for the degree of Master of Science with my major interest being concentrated in Public Health. I want the technical phases of the subject.

Personal Data

Born Palestine, Texas, July, 1921.

Age: 19

Undergraduate Work

Prairie View State College, 1937-41.

A = 3
B = 2
C = 1

Graduate Work

Good grades
Chemistry grades A -
Plan of work shows good understanding
Proposal will have to be narrowed

Experience

a very good bet. Well
poised, knows what she wants;
says family can give financial
support. not such a good talker
as well.

Accomplishments

Freshman scholarship, 1937-38.



References

R. P. Perry, Director, Division of Arts and Sciences
E. B. Evans, Doctor, Veterinary Science
Miss A. L. Campbell, Associate Professor of English

Budget Summary

Total Amount Needed
From Applicant
From Fund

AMOUNT GRANTED

Sent to Committee



Name Adline Boyd (Spelman College)

Field: English

Spelman College
Atlanta, Georgia

SCHOLARSHIP AID

Plan of Work

I would like to get a master's degree in English from Atlanta University. I would like to start studying in September, 1941, and continue through the academic year of 1941-42.

Personal Data Born Anniston, Alabama, September, 1917.

Age: 23

Undergraduate Work Spelman College, 1937-41.

Graduate Work

*B-C record
had to work - school
near good
Ref good*

Experience

Finances - says she can manage it - tuition at Atlanta \$100 - good hardworking student - more mature than some others - problems within her range.

Accomplishments Tuition scholarship, 1937-38.

References

- William S. Braithwaite, Department of English
- Hattie Virginia Feger, Department of Education
- A. W. Loos, Department of Philosophy
- M. Mae Neptune, Department of English

Sent to Committee



Total
From
From
AM

Name Mary Gale Brown (Spelman College) **Field:** Fine Arts
 Spelman College **SCHOLARSHIP AID**
 Atlanta, Georgia

Plan of Work

I want to study in the field of Fine Arts for the degree of Bachelor of Fine Arts. I should like to attend one of the following universities: Yale School of Fine Arts, Department of Fine Arts, New York University, Columbia University, or Northwestern University. I should like to enter in September, 1941.

Personal Data Born Jacksonville, Florida, November, 1918. **Age:** 22

Undergraduate Work Hampton Institute, 1937-38
 Spelman College, 1938-41

Graduate Work

Grades about B.

Plans - clubs to make a program

Experience

Rep good -

Heavy program of student activities

Probably not decided as between drama, dance & sculpture

*Finances o.k. - very prominent on campus
 dramatics - wants to go into directorial side of
 drama - a pretty good person - good
 appearance & well fed.*

Accomplishments**References**

Owen Dodson, Instructor in Department of Drama
 Elizabeth Prophet Instructor in Modeling and Art History
 Mrs. W. B. Thomas, French Instructor



Sent to Committee

Name Alfred Marie Taylor (Miss) (Spelman College) Field: History
Spelman College SCHOLARSHIP AID
Atlanta, Georgia

Plan of Work

I am interested in the field of American History and the part played by the Negro in its formation. I would like to attend Columbia University, and work for the degree of Master of Arts, beginning my work in September, 1941.

Personal Data Born Atlanta, Georgia, November, 1920. Age: 20

Undergraduate Work Spelman College, 1937-41.

Graduate Work

Experience

*Bac grads
Plan Jan
By Jan*

Accomplishments

Finances o.k. - (say father will probably send her to school anyway altho needs help - rather miniature - big talker - has little real idea of history.) not especially outstanding.



References

Alice Hotchkiss, Instructor of History
A. W. Loos, Instructor of Philosophy
Mrs. M. N. Curry, Instructor of History
M. M. Neptune, Instructor of English

Budget Summary

Total Amount Needed
From Applicant
From Fund

AMOUNT GRANTED

Sent to Committee



Name Jean Cunningham Warren (Spelman College) **Field:** English
 Spelman College SCHOLARSHIP AID
 Atlanta, Georgia

Plan of Work

I plan to use scholarship aid for graduate study in the field of English with the intention of working toward a Master's degree. I would like to attend either the University of Wisconsin, Columbia University, or the University of Michigan. I would like to study for two years beginning September, 1941.

Personal Data Born Americus, Georgia, August, 1919. **Age:** 21

Undergraduate Work Spelman College, 1937-41.

Graduate Work

*B-a grades
 good plan
 Rep good*

Experience

*Probably good but
 Finances O.K., lacks poise, over-earnest & a bit
 vague, but wants to study Journalism - does
 not seem to have clear notion of what she
 wants to do - Miss Read says she has some
 creative talent*

Accomplishments

Scholarship one semester, 1937-38.

References

Miss M. M. Neptune, Instructor of English
 N. P. Tillman, Instructor of English
 A. W. Loos, Instructor of Philosophy
 Mrs. W. B. G. Thomas, Instructor of French

Sent to Committee



Name Beverly Blanche Washington (Spelman College)
Spelman College
Atlanta, Georgia

Field: Nurse Training
or
Medical Technology

SCHOLARSHIP AID

Plan of Work

I would like to enter a nurse training institution or, as a second choice, to study to become a laboratory technician at Yale University or at Presbyterian Hospital in New York. I would like to begin my study in September, 1941.

Personal Data

Born Orangeburg, South Carolina, January, 1920.

Age: 21

Undergraduate Work

Spelman College, 1937-41.

Graduate Work

*Ba - grades - 2nd - class
Plan for - nursing badly on heart
with blind & acumbis*

Experience

*Res - good
OK if we want to go to nurse
Financial end O.K.
Good personality - probably the
best of the lot if project is
acceptable -*

Accomplishments

Scholarship, 1937-38.



References

- Miss A. G. Newell, Teacher of Biology
- Miss H. T. Albro, Head, Biology Department
- O. W. Eagleson, Teacher of Psychology

Budget Summary

Total Amount Needed
From Applicant
From Fund

AMOUNT GRANTED

Sent to Committee



Name Willis Edward Byrd (Talladega College) **Field:** Chemistry
 Talladega College
 Talladega, Alabama SCHOLARSHIP AID

Plan of Work

I should like to pursue work toward the master of science degree at the University of Illinois, beginning in September 1941 and continuing at least to June 1942.

Personal Data Born Athens, Georgia, December, 1922. **Age:** 18

Undergraduate Work Talladega College, 1937-41.

Graduate Work

*Excellent Grades
 College Scholarship - Chem
 Probably best
 grad record*

Experience

Accomplishments Four scholarships at Talladega.

Lab. assistant - Will live with friends in Champaign - not worried about finances - young & not so assured as Burbridge but a serious student - not as presidential - Father in postal service & only child - Faculty place him well below Burbridge!

References

W. J. Knox, Jr., Professor of Chemistry
 W. A. Harris, Assistant Professor of Chemistry
 J. R. E. Hayden, Assistant Professor of Biology

**Budget Summary**

Total Amount Needed
 From Applicant
 From Fund

AMOUNT GRANTED

Sent to Committee

FISK
 UNIVERSITY

Name Harriett Anna Salter (Talladega College) **Field:** Economics
 Talladega College
 Talladega, Alabama **SCHOLARSHIP AID**

Plan of Work

Scholarship aid will be used in my study of accounting. New York ^{\$200}
 University is my choice as the school at which I wish to study. It will be
 necessary for me to take some undergraduate courses but ultimately I hope to
 study for the degree of a Certified Public Accountant.

(Rev. - 600 \$ tuition)
 \$500

Personal Data

Born Jacksonville, Florida, November, 1920.

Age: 20**Undergraduate Work**

Talladega College, 1937-41.

Graduate Work

Excell + grades
 would probably make good
 Plan shows ideas
 good list

Experience**Accomplishments**

Four-year scholarship at Talladega.

Will be able to arrange finances - has
 had some work under Blanton at
 Atlanta & will take CPA exam there -
 will take her at least 2 years to complete work -
 a good person who will do a good job. But probably
 will get married - poised conversationalist - father in
 postal service & only child - interests are somewhat diverse
 and probably will be easily diverted.

References

Herman Kranold, Professor of Economics
 Joseph W. Nicholson, Professor of Religion
 Hilda A. Davis, Dean of Women

Budget Summary

Total Amount Needed
 From Applicant
 From Fund

AMOUNT GRANTED**Sent to Committee**

FISK
 UNIVERSITY

Name Etta Cecelia Stanton (Talladega College) Field: Education ✓
Talladega College
Talladega, Alabama SCHOLARSHIP AID

Plan of Work

I intend to use the scholarship aid, if it is granted to me, in payment of tuition at the University of Chicago, Department of Education. I should like to work toward the Master's Degree with emphasis in Personnel during the academic year 1941-42.

Wants to go to Columbia - tuition about \$ 450

Personal Data Born St. Louis, Missouri, October, 1919. Age: 21

Undergraduate Work Spelman College, 1935-36
Talladega College, 1938-41.

Graduate Work

Experience Stenographer, St. Louis, Missouri and Chicago, Illinois, 1936-38.

*Good grades
Plan well stated
Some good experience in handling students*

Accomplishments Scholarships at Spelman College, 1935-36 and at Talladega, 1939-41.

Was typist at Island, 1937-38 - had 4 years experience as supervisor in St. Louis playgrounds had good experience for work she wants to do - excellent personality & seems temperamentally fitted for personnel work - more mature in manner than others - a good person - wants to work in South

References Hilda A. Evis, Dean of Women
Charles Henry Haynes, Professor of History
Robert A. Thornton, Professor of Physics



Sent to Committee

Name Robert Thaddeus Hairston
329 Gore Hall
Institute, West Virginia

Field: Agriculture

SCHOLARSHIP AID

Plan of Work

I plan to enter Ohio State University to pursue the course of study leading to the Master of Science degree in Agriculture. Agricultural Extension is my major interest. If I am the recipient of this grant I plan to begin with the fall session of 1941 and continue straight through to completion.

EMCO Carson Skan

Personal Data

Born Columbus, Ohio, October, 1914.

Age: 26

Undergraduate Work

West Virginia State College, Sept. 1936 -

Graduate Work

Good grades -

Plan averages

Requires good

apparently a good man

Wants to go to extension -

Experience

attractive personality - would prefer this but has relatives in Ohio & can live with them - this plus summer work should see him through - else will borrow - lives on farm - life-long interest in field - seems to be a very good bet.

Accomplishments



References

A. W. Curtis, Associate Professor of Agriculture
Benjamin L. Goode, Assistant Professor of Agriculture
Paul J. Moore, Associate Professor of Chemistry

Budget Summary

Total Amount Needed
From Applicant
From Fund

AMOUNT GRANTED

Sent to Committee

Name William Edward Harding Howard
West Virginia State College
Institute, West Virginia

Field: Business
Administration

SCHOLARSHIP AID

Plan of Work

I plan to matriculate at the University of Iowa in the fall of 1941 and pursue courses leading to the degree of Master of Arts in Business Administration.

Personal Data

Born Athens, Georgia, October, 1920.

Age: 20

Undergraduate Work

Morehouse College, 1937-38

West Virginia State College, 1939 - 41.

Graduate Work

*B grades
References OK
Plan fair*

Experience

*Probably not best - B A. Collins looks better
do employees of P. & G. - will work this summer - has little
money but expects no difficulty - pretty good person but seems
to have more enthusiasm & idealism than self understanding -
would doubtless do a good job - is bro. of Camilla Howard
former fellowship holder.*

Accomplishments

Tuition scholarship, Morehouse College, 1937-38.

References

- D. C. Brown, Director of Business Administration
- E. R. Armstead, Assistant Professor of Business Administration
- T. E. Posey, Associate Professor of Economics

Sent to Committee

Tot
Fro
Fro
AM



FISK UNIVERSITY

Name Albert Watts Jefferson (West Virginia State College) Field: English
West Virginia State College SCHOLARSHIP AID
Institute, West Virginia

Plan of Work

I plan to attend the University of Michigan to study for a Ph.D. in English for three years, 1941-44.

Personal Data Born Bristol, Tennessee, October, 1918. Age: 22

Undergraduate Work West Virginia State College, 1936-38, 1939-41.

Graduate Work A - B - Mend
Wants to teach - good plan

Experience Ry - good
a good bit

Accomplishments Rather listless personality, seems indifferent, but intelligent enough - is from Maryland & could get a state scholarship - will work this summer & make \$250, no financial trouble - probably a good serious student - a rather cardomatic personality - gave up editorship of school paper for unexplained reasons.

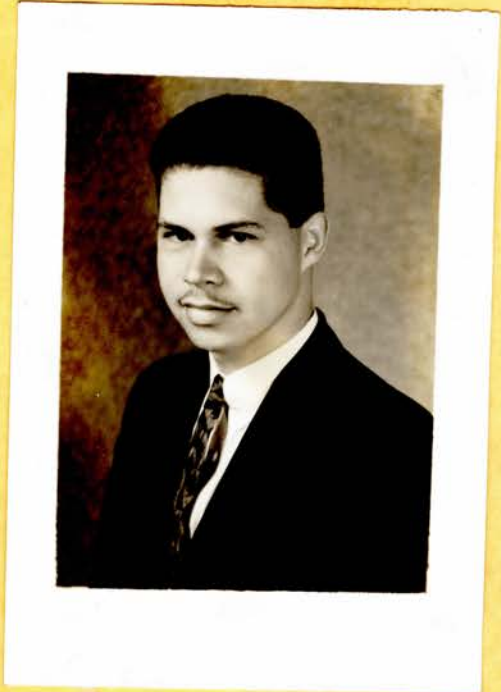

References

- L. E. Kemp, Assistant Professor of English
- V. F. Powell, Supervisor of Student Teaching
- L. L. McKenzie, Professor and Head of Department of History

Budget Summary

Total Amount Needed
From Applicant
From Fund

AMOUNT GRANTED

Sent to Committee

