

# JULIUS ROSENWALD FUND

4901 ELLIS AVENUE

CHICAGO

Classification I: Negro Yes  
II. White Southerner \_\_\_\_\_  
III. Specific Field Obstetrics & Urology

Concise statement of plan of work I plan to take a post-graduate course in Obstetrics and Urology, in order to establish a maternity clinic in the South ( Atlanta, Ga. ) where Negro Physicians may come and receive training in prenatal and infant care or treatment of Venereal diseases of expectant mothers .

## Personal History

Name in full Von DeLaney Mizell, M.D.  
Present address John A. Andrews Hospital, Tuskegee, Ala Telephone \_\_\_\_\_  
Permanent address (Home) Dania, Fla.  
Present occupation Interne Salary \$ 6.00 mo.  
Place of birth Jasper, Fla. Date Jan. 16th. - 1910  
Single, married, widowed, divorced Getting Divorce Date of marriage 9- 14- 1935  
Name and address of wife or husband Mamie L. Mizell, 16 Shepard St. Nashville, Tenn.  
Occupation and salary of wife or husband I dont know,  
Number and age of children None  
Dependents None To what extent? \_\_\_\_\_ Relationship \_\_\_\_\_  
Name of nearest relative Father Address Dania, Fla. Occupation Farmer  
Have you any constitutional disorder or physical disability? No

The Fellowship Committee reserves the right to require a full physical examination.

**FISK**  
UNIVERSITY

Education

1. Give a summary of your education in the following form:

	Name of Institution	Period of Study (Give dates)	Degrees, Diplomas, Certificates (Give dates)
High School	Fla. Nor. & Ind. Inst.	1924 - 1928	High School D.
College	Morehouse College	1928 - 1932	B. S. Degree
University			
Technical			
Professional	Meharry Medical College	1932 - 1936	M.D. Degree
Special Study	John A. Andrews Hospital	1936 - 1937	Interne Certificate

An official transcript and four copies of your college and university records must be submitted with your application.

2. Extra-curricular activities:

High School and College Football and basketball teams; Glee Club and Orchestra at Morehouse; Y. M. C. A. campaigns etc. and scholarship college fraternities.

3. Give a list of the scholarships or fellowships you have previously held or now hold, stating in each case the places and periods of tenure, the studies pursued during your incumbency, and the amounts of the stipends.

Morehouse College, Atlanta, Ga. for one semester, of the freshman year as an award for finishing valedictorian of my class in High school. The amount was forty dollars (one semester's tuition)

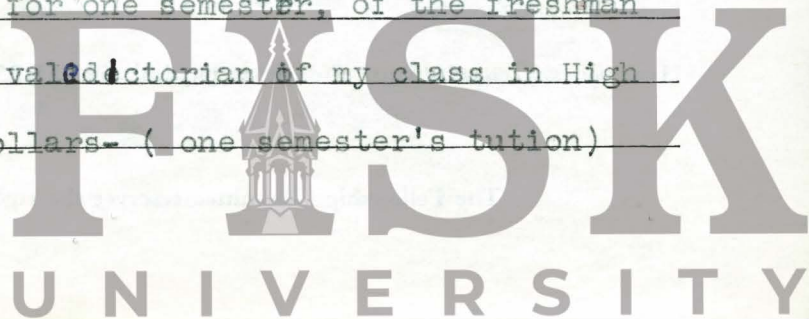

**Experience**

(Students should include all part-time work they have done.)

Institution or Organization	Address	Position	Under Direction of	Salary
None				

**Accomplishments**

1. Of what learned, scientific, or artistic societies are you a member?

The George W. Hubbard Medical Society ; Meharry Medical College

The Science club of Morehouse College; Atlanta , Ga.

2. What advanced work, research, or creative work have you already done?

I am interning at the John A. Andrews Memorial Hospital, Tuskegee, Ala., (of the Tuskegee Institute).

3. List of publications None

**Plans for Work**

1. For what position do you seek further training? Obstetrician and Urologist.

2. What course of study do you wish to take? Obstetrics and Urology

3. For what degree are you working? L.M. Degree & D. C. O. G. Degree.

4. In what institution do you wish to study? Rotunda Hospital, Dublin Ireland.

5. Under whose supervision? The training school of the institution.

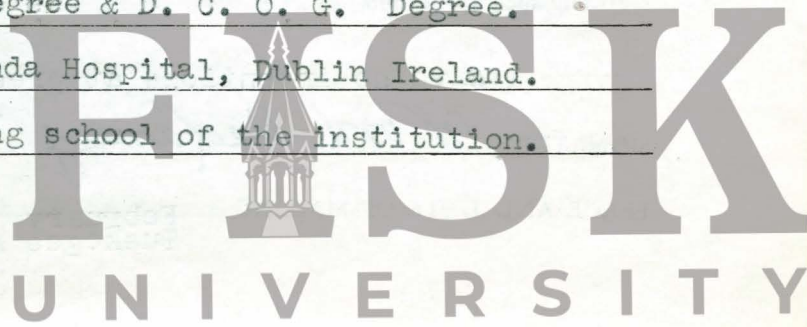

6. Have you assurance that you will be admitted to this institution? Yes

7. If you are not planning study at an institution, indicate the type of special work you propose to do \_\_\_\_\_

8. If awarded a fellowship

When would you wish to begin the study proposed? The Fall of 1938.

What is your estimate of its probable duration? Two Years - One year at The

Rotunda Hospital and the second year at the University of Veinnia  
in Obstetrics and Urology respectively.

### Statement of Plan of Work

Submit on separate sheets a statement giving detailed plans for your work during your tenure of a fellowship. This statement should include (1) a description of the project, including its character and scope, and the significance of its presumable contribution; (2) the present state of the project, time of commencement, progress to date, and expectation as to completion; (3) the proposed university, or institution of similar grade, or the place where the work would be carried on, and the authorities, if any, with whom the work would be done; (4) your expectation as to publication or use of the results of your study; and (5) subsequent plans for your career. *This statement should be complete and carefully prepared.* (Please submit one more copy of PLAN OF WORK than the number of your references.)

### References

Submit a list of references from whom further confidential information may be obtained concerning your qualifications and from whom expert opinion may be obtained as to the value and practicability of your proposed plan of work:

Name of Reference	Position	Address
Dr. Russel Oppenheimer, M.D.	Dean of Emory University	Emory University, 50 Armstrong Street Atlanta, Ga.
Mr. Kendall Weisiger	Director of Educat.	Southern Bell Tel. Co. Atlanta, Ga.
Mr. Author I. Harris	Pres. Atlanta Paper Co.;	Atlanta, Ga.
Dr. John J. Mallowney	Pres. Meharry Med. College,;	Nash. Tennessee.
Mrs. Ethel E. Davis	W. Va. State College,;	Institute, W. Va.

If you have applied or expect to apply elsewhere for any fellowship or scholarship for the same period, state the facts regarding such application.

I have no intentions at present of applying elsewhere.

SIGNATURE

Von Defaney Mizell M.D.

PLACE AND DATE OF MAILING

February 26th. 1937 ; Tuskegee Institute.  
Tuskegee Ala.

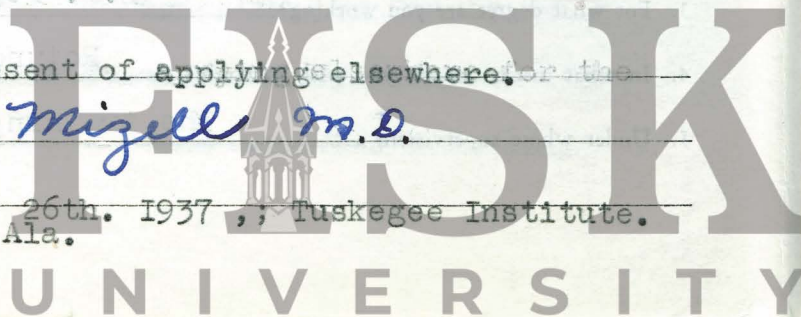

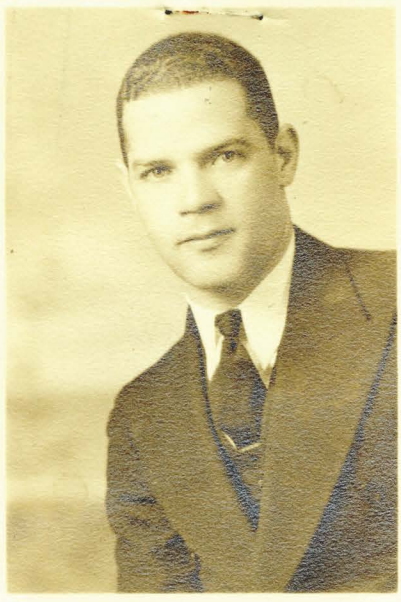

**FISK**  
UNIVERSITY