

(FILE IN TRIPLICATE)

PAID		
DATE	CHK. NO.	AMOUNT
1-9-31	5290	160.00
FIRST YEAR		

TO JULIUS ROSENWALD FUND
Nashville, Tennessee

APPLICATION FOR AID ON TRANSPORTATION OF NEGRO PUPILS

1930-31
1931-32

No. Teachers 15 Application No. 1

1. State Oklahoma, County Seminole, School Douglass, Sep. 22

2. The school: (a) When built 1929-30 (b) Type of construction Brick

(c) No. of schools included in the consolidation 3 (d) No. pupils, (1) elementary 278

(2) high school 147 (e) Is there vocational work for both boys and girls? Yes

(f) No. of high school grades 4 (g) Accredited for how many years of high school work? Four

(Attach map or drawing showing area to be served and bus routes).

3. Give: (a) Length of school term 9 (b) Salary of each teacher employed:

Principal \$ 166.66, elementary teachers, \$ 110, \$ 110, \$ 105, \$ 105

\$ 105, \$ 105, \$ 105, \$ 105, \$ _____, \$ _____, \$ _____

high school teachers, \$ 150, \$ 135, \$ 135, \$ 115, \$ 115, \$ 115

\$ _____, \$ _____, \$ _____, \$ _____, \$ _____, \$ _____

(State on back of application educational qualifications of each regular teacher employed).

4. (a) Describe the school bus to be used in transporting pupils and attach pictures showing front, side and rear _____

Ford Bus (Hauls high school pupils from U.G.S to Sep. No. 22)

(b) Give number of round trips to be made daily 1 (c) No. of miles traveled daily 16

(d) No. pupils to be transported (1) elementary _____ (2) high school 30

5. REQUEST FOR AID IN PURCHASE AND OPERATION OF NEW BUS:

(a) Total cost of new modern bus.....\$ _____

(b) Cost of operating this bus _____ months, at \$ _____ a month.....\$ _____

(c) Total cost of purchase and operation.....\$ _____

(d) Requested of the Julius Rosenwald Fund.....\$ _____

(Fund's share is one-half cost and operating bus first year not to exceed \$500, one-third cost of operating second year not to exceed \$75, and one-fourth cost third year not to exceed \$55).

6. REQUEST FOR AID IN OPERATING SCHOOL BUS ONLY:

(a) Total cost of operating bus 9 months, at \$ 105 a month (contract price).....\$ 945

(b) Requested of Julius Rosenwald Fund, one-fourth cost not to exceed \$300...\$ 160.....\$ 160

(Fund's share will be one-half first year not to exceed \$300, one-third second year not to exceed \$200, and one-fourth third year not to exceed \$150).

7. In accepting aid from the Julius Rosenwald Fund 1/4 cost first year, 1/3 second year, and 1/4 the third year, up to fixed maximums—the public school authorities agree to continue the service after the third year without further aid.

(It is understood that aid for new transportation in 1930-31 is limited to one consolidated school of three-teacher type or larger in a county, or to one high school in a county, where the school term is at least eight months and no teacher in the school receives a salary less than \$60 a month, preference to be given to new or recent consolidations where at least two years of high school work is provided and all teachers meet state or county requirements as to certification. Wherever aid is given either in the purchase or in the operation of a school transportation bus, it must be of modern type, meeting reasonable specifications for safety and comfort of pupils.)

September 25, 1931

Jack Cannon
County Superintendent.

We hereby recommend \$ 160 aid on this application.

John Vaughan
State Superintendent.
Approved Oct. 2

E. A. Duke
State Agent.

1931 for \$ 160.

B. L. Smith
Director for Southern Schools.

Commitment to fund with 1/5 cost not exceed 125 the second year, and no commitment for 3rd year. S. R. S.

By _____

(SEE OTHER SIDE)

110 = 125.00
1-6 = no commitment

Bus route one and one-half miles East and six and one-half miles in a Southeasterly direction.

Note: This bus is used to convey the pupils from the school at Lima, which was formerly the County Training School, now maintained as an elementary school only, the high school pupils being transferred to the school at Wewoka, which is probably the best equipped Negro school in the state.

Qualification of Teachers:

The principal and the six other teachers of the high school department all have B. S. degrees and high school certificates, while the eight elementary teachers have elementary life certificates.

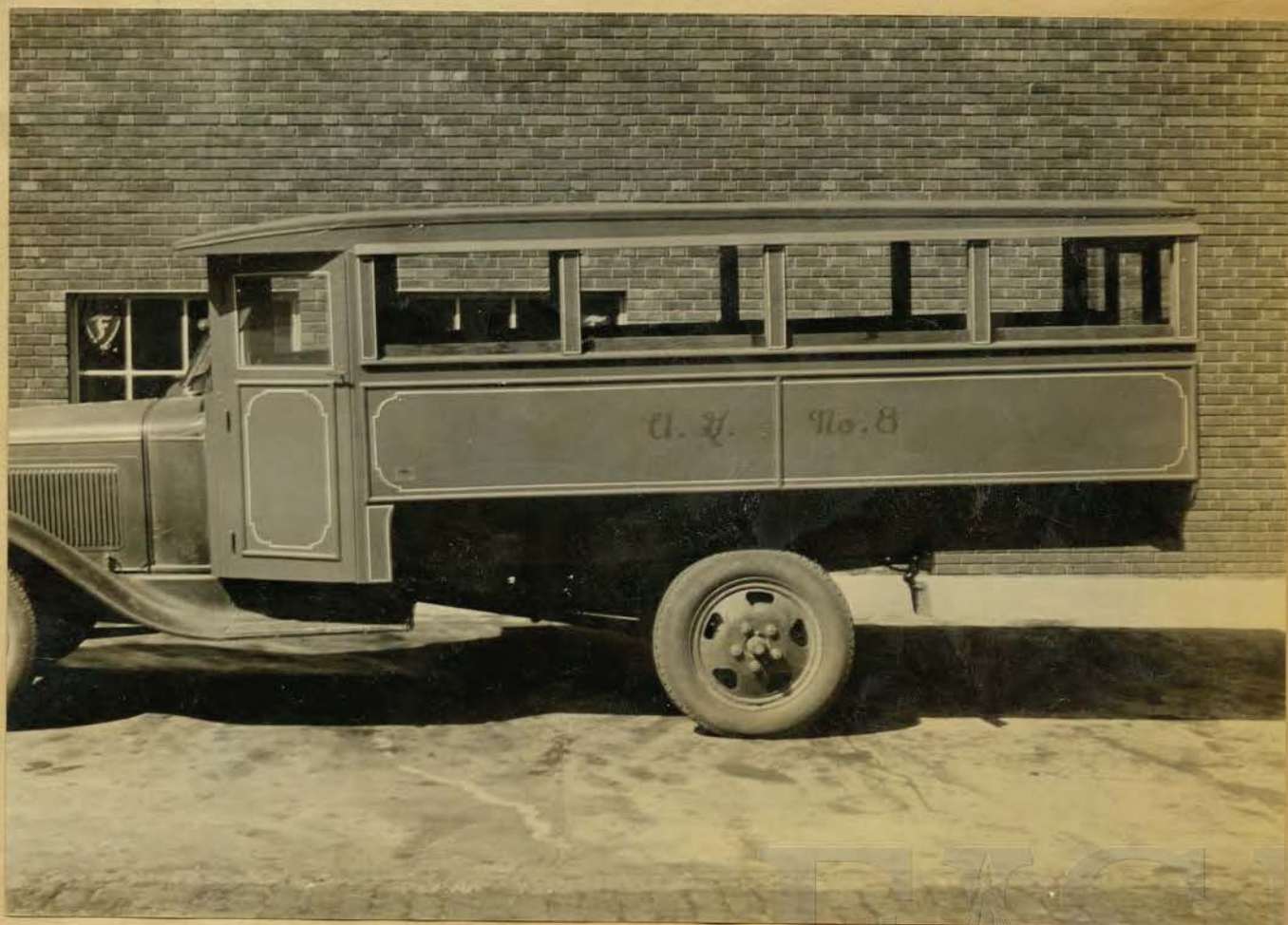

(FILE IN TRIPLICATE)

TO JULIUS ROSENWALD FUND
Southern Office
Nashville, Tennessee

SECOND YEAR
11-9-31 5291 200.00

APPLICATION FOR AID ON TRANSPORTATION OF NEGRO PUPILS
1931-32

No. Teachers 15 Application No. 5 a

1. State Oklahoma, County Seminole, School Douglass
2. The school: (a) When built 1929-31 (b) Type of construction Brick
 (c) No. of schools included in the consolidation 3 (d) No. pupils, (1) elementary 278
 (2) high school 147 (e) Is there vocational work for both boys and girls? Yes
 (f) No. of high school grades 4 (g) Accredited for how many years of high school work? Four
 (Attach map or drawing showing area to be served and bus routes).

3. Give: (a) Length of school term 9 Months (b) Salary of each teacher employed:
- | | | | | | | |
|-----------------------|------------------|----------------------|---------------|---------------|---------------|---------------|
| Principal | \$ <u>166.66</u> | elementary teachers, | \$ <u>110</u> | \$ <u>110</u> | \$ <u>105</u> | \$ <u>105</u> |
| | \$ <u>105</u> | | \$ <u>105</u> | \$ | \$ | \$ |
| high school teachers, | \$ <u>150</u> | \$ <u>135</u> | \$ <u>135</u> | \$ <u>115</u> | \$ <u>115</u> | \$ <u>115</u> |
| \$ | \$ | \$ | \$ | \$ | \$ | \$ |

(State on back of application educational qualifications of each regular teacher employed).

4. (a) Describe the school bus to be used in transporting pupils and attach pictures showing front, side and rear.
Bus has 4 windows (each side); two exits in front
- (b) Give number of round trips to be made daily 1 (c) No. of miles traveled daily 21
 (d) No. pupils to be transported (1) elementary 38 (2) high school

5. BUSES PURCHASED BY AID OF FUND IN 1930-31:
 (a) Cost of operating _____ busses _____ months, at \$ _____ a month in 1931-32. \$ _____
 (b) Requested of the Julius Rosenwald Fund..... \$ _____

(Fund's share is one-third cost of operating second year not to exceed \$75, and one-fourth cost third year not to exceed \$55).

6. BUSES OPERATED BY AID OF FUND BEGINNING IN 1930-31:
 (a) Total cost of operating 1 busses 9 months at \$ 105 a month in 1931-32. \$ 945.
 (b) Requested of Julius Rosenwald Fund, one third cost not to exceed \$200..... \$ 200.
 (Fund's share will be one-third second year not to exceed \$200, and one-fourth third year not to exceed \$150).

7. In accepting aid from the Julius Rosenwald Fund—one-half cost first year, one-third second year, and one-fourth the third year, up to fixed maximums—the public school authorities agree to continue the service after the third year without further aid.

(Aid for new transportation in 1930-31 was limited to one consolidated school of three-teacher type or larger in a county, or to one high school in a county, with a school term of at least eight months and no teacher's salary less than \$60 a month, preference given to new or recent consolidations where at least two years of high school work is provided and all teachers meet state or county requirements as to certification. Wherever aid is given either in the purchase or in the operation of a school transportation bus, it must be of modern type, meeting reasonable specifications for safety and comfort of pupils).

September 25, 1931 James C. Cannon
County Superintendent.

We hereby recommend \$ 200 aid on this application.
John Vandyke State Superintendent. E. A. Duke State Agent.
 Approved Sept. 28th 1931 for \$ 200 ^{ev.}

L. Smith Director for Southern Schools.
Bruce W. Canney

(SEE OTHER SIDE)

This bus route runs three miles West, one-half mile South, then two and one-half miles North, then a mile and one-half South, then three miles East to starting point.

Qualifications of Teachers:

The Principal and the six other teachers of the high school department all have B. S. Degrees and high school certificates, while the eight elementary teachers have elementary life certificates.



(FILE IN TRIPLICATE)

TO JULIUS ROSENWALD FUND
Nashville, Tennessee

APPLICATION FOR AID ON TRANSPORTATION OF NEGRO PUPILS
1930-31

PAID	
CHK. NO.	AMOUNT
FIRST YEAR	
L-10-31	4000 300.00

No. Teachers High School (7) Grade (7) Application No. 5

1. State Oklahoma, County Seminole, School Douglass (system)

2. The school: (a) When built 1919 & 1929 (b) Type of construction Brick

(c) No. of schools included in the consolidation 3 (d) No. pupils, (1) elementary 460

(2) high school 135 (e) Is there vocational work for both boys and girls? Yes

(f) No. of high school grades 4 (g) Accredited for how many years of high school work? 4
(Attach map or drawing showing area to be served and bus routes).

3. Give: (a) Length of school term 9 months (b) Salary of each teacher employed:

Principal	\$ <u>2000</u>	elementary teachers,	\$ <u>1035</u>	\$ <u>990</u>	\$ <u>990</u>	\$ <u>990</u>	\$ <u>990</u>
	\$ <u>990</u>		\$ <u>990</u>	\$	\$	\$	\$
high school teachers,	\$ <u>1350</u>		\$ <u>1215</u>	\$ <u>1125</u>	\$ <u>1035</u>	\$ <u>1035</u>	\$ <u>1035</u>
\$	\$	\$	\$	\$	\$	\$	\$

(State on back of application educational qualifications of each regular teacher employed).

4. (a) Describe the school bus to be used in transporting pupils and attach pictures showing front, side and rear
Each bus contains, side and rear doors; side windows (glass)

(b) Give number of round trips to be made daily Three (c) No. of miles traveled daily 66

(d) No. pupils to be transported (1) elementary 67 (2) high school 35

5. REQUEST FOR AID IN PURCHASE AND OPERATION OF NEW BUS:

(a) Total cost of new modern bus.....\$

(b) Cost of operating this bus 9 months, at \$ 110 a month.....\$

(c) Total cost of purchase and operation.....(for one bus).....\$

(d) Requested of the Julius Rosenwald Fund.....\$

(Fund's share is one-half cost and operating bus first year not to exceed \$500, one-third cost of operating second year not to exceed \$75, and one-fourth cost third year not to exceed \$55).

6. REQUEST FOR AID IN OPERATING SCHOOL BUS ONLY:

(a) Total cost of operating bus 9 months, at \$ 110 a month (contract price).....\$ 990

(b) Requested of Julius Rosenwald Fund, one-half cost not to exceed \$300.....\$ 300

(Fund's share will be one-half first year not to exceed \$300, one-third second year not to exceed \$200, and one-fourth third year not to exceed \$150).

7. In accepting aid from the Julius Rosenwald Fund—one-half cost first year, one-third second year, and one-fourth the third year, up to fixed maximums—the public school authorities agree to continue the service after the third year without further aid.

(It is understood that aid for new transportation in 1930-31 is limited to one consolidated school of three-teacher type or larger in a county, or to one high school in a county, where the school term is at least eight months and no teacher in the school receives a salary less than \$60 a month, preference to be given to new or recent consolidations where at least two years of high school work is provided and all teachers meet state or county requirements as to certification. Wherever aid is given either in the purchase or in the operation of a school transportation bus, it must be of modern type, meeting reasonable specifications for safety and comfort of pupils.)

August 23rd, 1930 Calvin S. Vance
County Superintendent.

We hereby recommend \$ aid on this application.
John Vaughan State Superintendent. E. A. Burke State Agent.

Approved Sept. 26 1930 for \$ 300.
E. R. Smith Director for Southern Schools.

By _____
(SEE OTHER SIDE)

UNIVERSITY

Douglass High School

<u>Names</u>	<u>Qualification for Oklahoma</u>	<u>Degree</u>
D. W. Lee, Principal	State High School Certificate (Life)	B. S.
E. A. Moore	" " " " " "	B. S.
G. T. Davidson	5 yr. High School Certificate	A. B.
Z. M. Howard	" " " " " "	A. B.
G. L. Buford	State Temporary High School Certificate	B. S.
O. O. Hayden	State Special Certificate for Manual Training	
N. L. Buckner	" " " " Home Economics	

Douglass Grade School

<u>Names</u>	<u>Qualification for the State of Oklahoma</u>
S. T. Chandler	State Life Certificate
M. K. Jackson	" " "
Mr. K. Jackson	" " "
Mrs. S. L. Brown	" " "
E. A. Garson	" " "
E. M. Girven	" " "
I. B. Hutton	" " "
Addie Newton	" " "



FISK
UNIVERSITY