

(FILE IN TRIPLICATE)

TO JULIUS ROSENWALD FUND
Southern Office
Nashville, Tennessee

APPLICATION FOR AID ON TRANSPORTATION OF NEGRO PUPILS
1931-32

17.87%
D
FIRST YEAR
11-9-31 5289 244.00

No. Teachers 14 Application No. 3

1. State North Carolina, County CABARRUS, School Logan (Brick)

2. The school: (a) When built 1924 (b) Type of construction Brick

(c) No. of schools included in the consolidation None (d) No. pupils, (1) elementary 439

(2) high school 128 (e) Is there vocational work for both boys and girls? No

(f) No. of high school grades 4 (g) Accredited for how many years of high school work? 4
(Attach map or drawing showing area to be served and bus routes).

3. Give: (a) Length of school term 180 days (b) Salary of each teacher employed:

Principal	\$ <u>90 & 10%</u>	elementary teachers,	\$ <u>67.50</u>	\$ <u>67.50</u>	\$ <u>67.50</u>	\$ <u>69.75</u>
	\$ <u>81.00</u>		\$ <u>72.00</u>	\$ <u>69.75</u>	\$ <u>90.00</u>	
high school teachers,	\$ <u>76.50</u>	\$ <u>81.00</u>	\$ <u>76.50</u>			
\$		\$		\$		\$

(State on back of application educational qualifications of each regular teacher employed).

4. (a) Describe the school bus to be used in transporting pupils and attach pictures showing front, side and rear Chevrolet Chassis; body furnished by Jerome Bolick Sons as per cut

(b) Give number of round trips to be made daily two (c) No. of miles traveled daily forty

(d) No. pupils to be transported (1) elementary None (2) high school Sixty ✓

5. REQUEST FOR AID IN PURCHASE AND OPERATION OF NEW BUS:

(a) Total cost of new modern bus..... \$ 750.00

(b) Cost of operating this bus 9 months, at \$ 25.00 a month..... \$ 225.00

(c) Total cost of purchase and operation..... \$ 975.00

(d) Requested of the Julius Rosenwald Fund..... \$ 250.00 244

(Fund's share is one-fourth cost of purchasing and operating bus first year not to exceed \$250, one-fifth cost of operating second year not to exceed \$80, and one-sixth cost third year not to exceed \$60).

6. REQUEST FOR AID IN OPERATING SCHOOL BUS ONLY:

(a) Total cost of operating bus _____ months, at \$ _____ a month (contract price)..... \$ _____

(b) Requested of Julius Rosenwald Fund, one-fourth cost not to exceed \$160..... \$ _____

(Fund's share will be one-fourth first year not to exceed \$160, one-fifth second year not to exceed \$125, and one-sixth third year not to exceed \$105).

7. In accepting aid from the Julius Rosenwald Fund—one-fourth cost first year, one-fifth second year, and one-sixth the third year, up to fixed maximums—the public school authorities agree to continue the service after the third year without further aid.

(It is understood that aid for new transportation in 1931-32 is limited to one consolidated school of four-teacher type or larger in a county, or to one high school in a county, where the school term is at least eight months and no teacher in the school receives a salary less than \$60 a month, preference to be given to new or recent consolidations where at least two years of high school work is provided and all teachers meet state or county requirements as to certification. Wherever aid is given either in the purchase or in the operation of a school transportation bus, it must be of modern type, meeting reasonable specifications for safety and comfort of pupils).

September 17 1931 S. G. Hawfield
County Superintendent.

We hereby recommend \$ 250.00 aid on this application.

W. C. Allen W. C. Newland
State Superintendent. State Agent.

Approved Sept. 23 1931 for \$ 244
S. L. Smith
Director for Southern Schools.

By

(SEE OTHER SIDE)

3-a = 80.00
3-b = 60.00

UNIVERSITY

FIRST YEAR

TOBYLIVE ROSEWALD BLIND

Teacher	Certificate	Rating
Logan, F.T. Principal	H.S.P--2	75.00
Ford, Earl P.	H.S.T. B-3	85.00
James, E. Leroy	H.S.T. A-2	80.00
Toole, Rhodes, H.	H.S.T. A-1	85.00
Blake, Ruth E.	Prim. C-4	80.00
Boger, Mrs. Lizzie	Prim. B-4	90.00
Boger, M. Iola	" C-3	77.50
Gaines, Emla F.	Elem. A-4	75.00
Harrison, Mabel I.	Gram. C-1	72.50
Hayley, Mrs. Alice	Prim. C-3	77.50
Onque, Florence	Gram. A-4	100.00
Spencer, Louise	Elem. A-4	75.00
Watkins, Mrs. Mary	Elem. A-4	75.00
Connor, Jesse	H.S.T. B-0	70.00

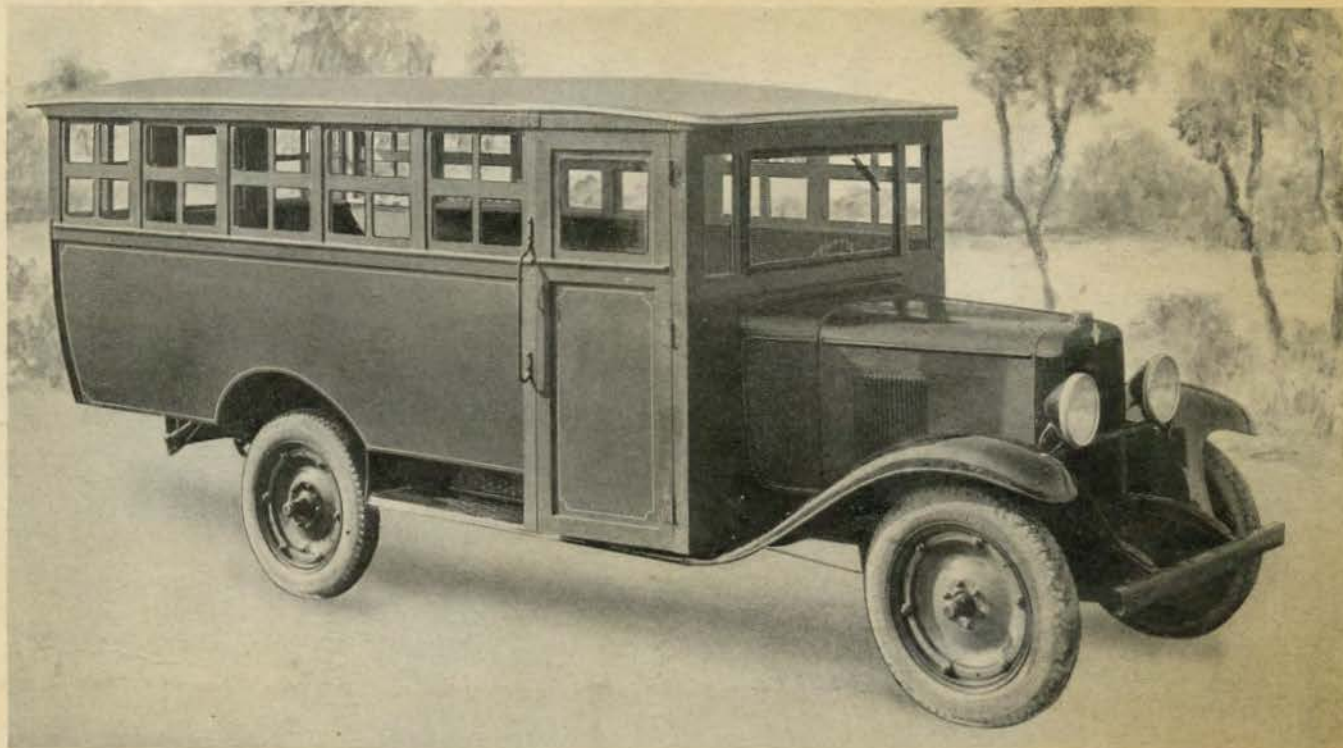

SERIES 30 NUMBER 32-Q
 Length 12 feet 6 inches. Seating capacity children 32, adults 20.

FISK
 UNIVERSITY

CABARRUS COUNTY SIXTH DISTRICT

SCALE

MILES

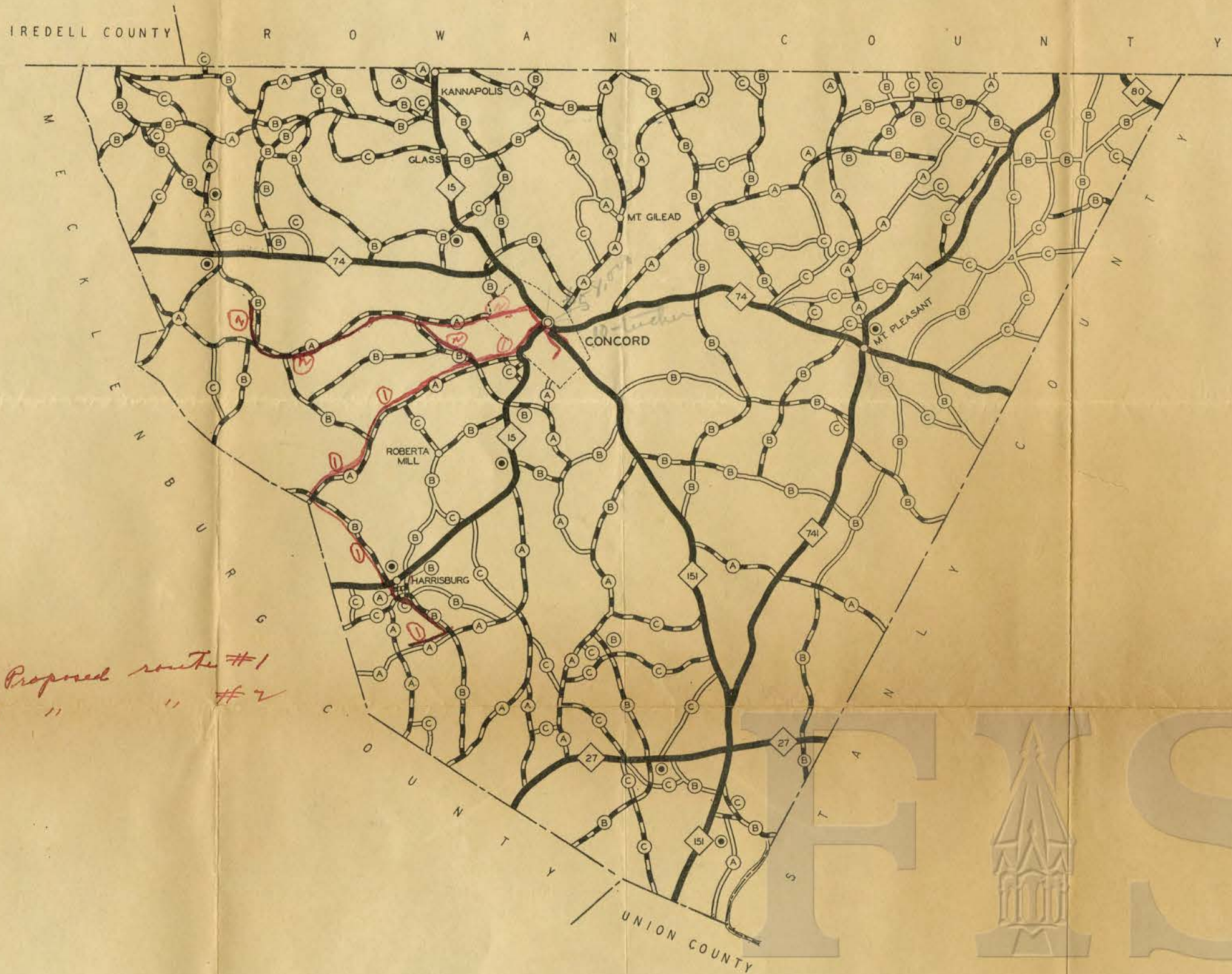

① Proposed route #1
② " " " #2

STATE HWY'S	86.10 MILES
COUNTY HIGHWAYS	
CLASS	
A	114.9 MILES
R	133.9 "

LEGEND

STATE HIGHWAYS	
COUNTY " "	
" " "	
" " "	

