

*The*  
*Unofficial*  
*Ambassadors*

**1947**

THE COMMITTEE ON FRIENDLY RELATIONS  
AMONG FOREIGN STUDENTS  
347 MADISON AVENUE  
NEW YORK 17, N. Y.

**FISK**  
UNIVERSITY

COMMITTEE ON FRIENDLY RELATIONS  
AMONG FOREIGN STUDENTS

347 Madison Avenue

New York 17, N. Y.

Administrative Board

- |   |  |
|---|--|
| *FRANK V. SLACK<br><i>Chairman</i>            | ANSON PHELPS STOKES, JR.<br><i>Honorary Chairman</i> |
| JOSEPH VAN VLECK, JR.<br><i>Vice-Chairman</i> | *E. O. JACOB<br><i>Recording Secretary</i>           |
| FRANK A. VANDERLIP, JR.<br><i>Treasurer</i>   | THOMAS G. CHAMBERLAIN<br><i>Assistant Treasurer</i>  |
| PAUL J. BRAISTED                              | MISS EDITH E. LOWRY                                  |
| PAUL S. CLAPP                                 | *D. F. McCLELLAND                                    |
| JOHN DESCHNER                                 | J. QUINTER MILLER                                    |
| R. E. DIFFENDORFER                            | SHERMAN PRATT  |
| WYNN C. FAIRFIELD                             | FRED W. RIGGS  |
| EDGAR J. FISHER                               | MISS JOYCE ROBERTS                                   |
| *MISS MARGARET E. FORSYTH                     | MRS. ARTHUR M. SHERMAN                               |
| JOHN HERSEY                                   | L. COBRIN STRONG                                     |
| MRS. GEORGE H. HUNTINGTON                     | FRED D. THOMPSON, JR.                                |
| RALPH D. HYSLOP                               | *MISS SUE E. WEDDELL                                 |
| HAROLD B. INCALLS                             | ROY V. WRIGHT  |
| MISS MURIEL JACOBSON                          | *HERRICK B. YOUNG                                    |
| JOHN S. LOCKWOOD                              |  |

Staff

- |   |                           |
|---|---------------------------|
| FRANK V. SLACK<br><i>Acting General Secretary</i> | PAUL T. K. LIN            |
| EVERETT M. STOWE<br><i>Executive Secretary</i>    | MISS MARY QUAN (C.S.C.A.) |
| MISS MARY DeWITT                                  | MRS. CHARLES K. ROYS      |
| MISS RUTH HAINES                                  |                           |

Office

- |                       |                       |
|-----------------------|-----------------------|
| MISS MARY A. CLIFFORD | MISS ELIZABETH MOLNAR |
| MRS. ALMA E. MEZICK   |                       |

Advisory Council

- |                        |                     |
|------------------------|---------------------|
| HENRY SLOANE COFFIN    | FRANCIS S. HARMON   |
| JOHN W. DAVIS          | HENRY GODDARD LEACH |
| CLEVELAND E. DODGE     | WALTER DILL SCOTT   |
| STEPHEN DUGGAN         | LEWIS L. STRAUSS    |
| ROBERT GARRETT         | ROBERT R. WICKS     |
| THEODORE FRANCIS GREEN | RAY LYMAN WILBUR    |
| * Executive Committee  |                     |

THE UNOFFICIAL AMBASSADORS—1947

Price 25c

The  
UNOFFICIAL AMBASSADORS

SYMBOLS OF UNDERSTANDING

JOHN HERSEY

(The author both in *A Bell for Adano* and in *Hiroshima* compellingly described *people*. Here is another description).

There can be no question that the figures in this annual booklet represent far more than mere numerical symbols; they are symbols of understanding. The title of this report—"Unofficial Ambassadors"—is well chosen, for as the proper business of official ambassadors is to promote peaceful relations with the countries to which they are accredited, so the inevitable fruit of the visits of these many students will be to increase understanding between their countries and ours.

Twice I have had the good fortune to be a "foreign student" in countries not my own—in China and in England. I have also tried, in the course of work as a peripatetic journalist, to study other countries besides those two. I know that I can never get an understanding of, or affection for, other countries such as I have for China and England. In the course of the daily conversations and enjoyments of student life, it is impossible not to absorb a very deep sense of the mores and the culture of the country one is visiting. I am sure I got a truer idea of England in the evenings when a few of us gathered in the college room of a tall and hearty student, destined for the Army in India, to read the parts of some Gilbert and Sullivan operettas, and to listen to recordings of the music; our host roaring out his part, stolid, honest, boyish, pleased with himself and all the world—than I could have from reading a hundred books about England. Only by such informal interchange, it seems to me—interchange that goes beneath theories of economics and history and politics to the level of human living—can that insight which is the absolute prerequisite of permanent peace be attained.

Everything that can be done to encourage the interchange between other countries and ours, and everything that can be done to make the stay of student visitors to our country as rewarding to them and as instructive to us as possible, must be done.

BETHLEHEM: An Interpretation

Bethlehem, Pennsylvania, that is.

There, in October, 1946, fifty-odd persons gathered for two days around the topic "Community Relations to Students from Abroad." This consultative conference was called by the Committee on Friendly Relations Among Foreign Students.

It would be easy to make a conventional report—who said what to whom, the findings, adjournment. The matter goes a bit deeper. As deep as such facts as these:

—that students from other lands already are here in greater numbers than ever before in our history.

Well over 15,000 are enrolled in our institutions of higher education, in contrast to previous averages of about 8,000, and with prospects of continued increases.

—that the physical presence of these students from other peoples does not automatically assure mutual understanding.

"One of the handicaps of the 20th century is that we still have the vaguest and most biased notion of what makes a nation . . . a nation. Lacking this knowledge each nation misunderstands the other. We fear irreconcilable differences when the trouble is only between tweedledum and tweedledee, and we talk about common purposes when one nation by virtue of its whole experience and system of values has in mind a quite different course of action from the one we meant. We do not give ourselves a chance to find out what their habits and values are."

Dr. Ruth Benedict in *The Chrysanthemum and the Sword*.



"A NATION OF NATIONS" RECEIVES STUDENTS OF THE WORLD

—that the ideal of a universal society of persons emerges against a long background of a very different sort.

“The most primitive form of society presents to us the picture of continuous strife. The hand of each member of one horde was raised against each member of all other hordes. Always on the alert to protect himself and his kindred, man considered it an act of high merit to kill the stranger.”

Franz Boas, *Race and Democratic Society*.

—that likenesses and differences both are human facts.

“(1) In all the different peoples of the world there are universal, basic characteristics inherent in human nature, and, (2) there are profound differences in belief, sentiment, habit, custom, among the various communities, tribes, and nations which make up human kind.”

Alexander H. Leighton, *The Governing of Men*.

—that what is “foreign” and what is not depends upon the point of view.

Foreigners are people somewhere else,

Natives are people at home;

If the place that you’re at is your habitat

You’re a foreigner, say in Rome.

But the scales of justice balance true

And tit only leads to tat.

So the man who’s at home when he stays in Rome

Is abroad when he’s where you’re at.

Ogden Nash. Quoted in *Motive*, February, 1947.

—that there is a great reservoir of hospitality in America toward one from another country.

A student from Holland: “My experiences are most satisfactory and agreeable. The students I met were always kind and helpful, and made me feel at home from the very first minute.”

—that there is a great and unfinished task before America in the quality of personal relationships established with these students from abroad.

A student from British Guiana: “I get my greatest association through church parties and church attendances. The Y.M.C.A. affords splendid opportunities by its various organizations of clubs and parties. The home affords the least contact. The most discouraging factor is the community. I know of concrete incidents where my friends were kicked out of restaurants and hotels. A foreign student who is not white lives in fear whenever he enters a restaurant that he has never been in before . . .”

We were speaking of the Bethlehem Consultative Conference. A mandate on the policy of the Committee grew out of that conference: that it aid in any way possible in strengthening community relationships, on a two-way basis, with students from other lands.

It was recognized that the foreign student comes to *study*, and that his primary relation is with the institution which admits him. But the two final quotations above, from a student of Holland and of British Guiana, make clear the importance of relations with his contemporaries and with the community at large.

To conclude: a publication embodying some of these ideas, entitled "One World in Our Front Yard" was prepared in draft form following the consultative conference, and submitted to over 150 persons experienced in relations with students from other countries. A revision embodying suggestions from this wider group will be made available shortly. In the meantime, in two cities new efforts already have been initiated to enlarge community relationships with students who are there from other parts of the world.

I ASK YOU —

- 1. In the higher educational institutions of the U. S. there are students from other countries to the number of about a. 2,500; b. 7,000; c. 11,000; d. 15,000
- 2. The proportion of women students in the total number is approximately a. 1/10; b. 1/4; c. 1/2; d. 2/3
- 3. The state with the largest number of students from other lands is a. California; b. Massachusetts; c. New York; d. Illinois
- 4. The university having the largest number of students from abroad has about a. 400; b. 700; c. 1,100; d. 1,400
- 5. The total number of higher educational institutions reporting one or more foreign students is a. 893; b. 693; c. 493; d. 293
- 6. The country sending the largest number of students to the U. S. 1946-47 is a. India; b. China; c. Canada; d. Great Britain
- 7. The chief attraction of American universities for foreign students is a. Technological subjects; b. Social sciences; c. The Humanities; d. Social life.
- 8. The region or political group sending to us the largest number of students is a. The British Commonwealth; b. Latin America; c. The Far East; d. Near and Middle East
- 9. The Fulbright Bill provides for use of proceeds of war surplus sales for student exchange to the amount of a. \$100,000; b. \$50,000,000; c. \$150,000,000; d. \$250,000,000
- 10. The first student to come to this country from China arrived in a. 1792; b. 1847; c. 1872; d. 1898

If you answer three correctly, it wouldn't be surprising.

If you answer six—it would be!

If you can answer ten—you've been reading statistics.

Key 1—d; 2—b; 3—c; 4—d; 5—a; 6—c; 7—a; 8—b; 9—d; 10—b

VIEWED FROM THE OTHER END

Three opinions from abroad on America as host to students

From the standpoint of India, of Belgium, and of China, we have these views on America as host to students from other countries:

*Prof. M. S. Sundaram*, Educational Liaison Officer for the Government of India, notes that "there are hundreds of little ways in which foreigners in any country can be assisted" by those who are at home there. His specific suggestions concerning the reception of Indian students are these:

1. Arrange in the first days after the arrival of the students an informal gathering where the new arrivals may be introduced to select persons in the locality.
2. Organize an Indo-European Society that may meet once a month, for promoting better understanding between the two countries.
3. Arrange social functions where the visiting students can get to know rather intimately American manners, life and thought.
4. Provide opportunities for visiting students to get a closer idea of the family life of American homes.
5. Invite Indian students to speak at Y.M.C.A.'s, church meetings, and similar organizations on the problems of India as they see them.
6. Bring groups of young Americans to explain various aspects of American political, social and economic structure, and promote healthy discussion between the youth of both countries.
7. Advise the visiting students with regard to medical attention whenever needed. And remember that all foreigners are liable to experience periodically *homesickness*.

*Mr. Perrin C. Galpin*, president of the Belgian-American Foundation, makes these observations:

In my opinion, while foreign students are in the United States they should endeavor to live as American students do. This is probably easier as far as the academic side of the student's life is concerned, rather than the social, but I think it most rewarding for a foreign student to take as much part in the college or community life as his resources, social and financial, permit . . .

The Americans who come in contact with foreign students should, I believe, attempt to forget the word "foreign" and try to meet each student as an individual with his own problems and interests."

Then note the observations of *Dr. Chih Meng* of the China Institute in America:

"It cannot be taken for granted that foreign students, just by their presence in this country, will experience the best that America can offer. According to our experience, it requires an awareness of the problem on the part of the visitors and their hosts, and nation-wide planning, cooperation, and coordination to open up and establish all possible contacts and channels for the meeting of minds and hearts between Chinese visitors and their American hosts."

And Dr. Meng, in another connection, notes a central requirement if student exchange is to be meaningful:

“Conferences and other devices do help (toward world peace) but they do not take the place of the human factor, friendship, without which no world organization will work, and which alone can dispel suspicion and bad faith.”

### TECHNICAL AND INDUSTRIAL TRAINEES

From 24 countries some 2,500 trainees have been helped to engage in training programs in business, industrial and governmental institutions. So writes an official of the International Training Administration in the *Foreign Commerce Weekly* for September 28, 1946. This organization has administered some 113 separate training programs.

The I.T.A., located in Washington, D. C. is a “nonprofit self-sustaining institution, founded in 1941, to administer international programs and missions for practical, technical and professional training and experience”. Lately the organization has surveyed some 700 American industrial firms and discovered that a very considerable number of foreign industrial trainees can be accommodated annually in these firms.

Another aspect of the trainee enterprise is cared for by the Training Division of the Institute for Inter-American Affairs, also in Washington, D. C. In the calendar year of 1946 this organization supervised the training of 277 Fellows, for the most part in Health and Sanitation, and in Food Supply.

Other training enterprises have brought special groups here, as, for instance, UNRRA’s training of about 100 foreign nurses.

These trainees are scattered throughout American communities. Their stay on the whole is much briefer than that of academic students. In one city, Detroit, a home has been provided to meet their residence and social needs. It is Fellowship House, under the Detroit Council of Churches, and is directed at 130 E. Grand Boulevard by Mrs. Gladys Ward Lyles.

### NEW STAFF MEMBER

Miss Ruth Haines joined the staff of the Committee on Friendly Relations Among Foreign Students on February 1, 1947, to be secretary for the eastern region.

A native of Denver, Colorado, Miss Haines took her A.B. and M.A. degrees at the University of Denver, the latter with major and minor studies in Religion and in International Relations respectively.

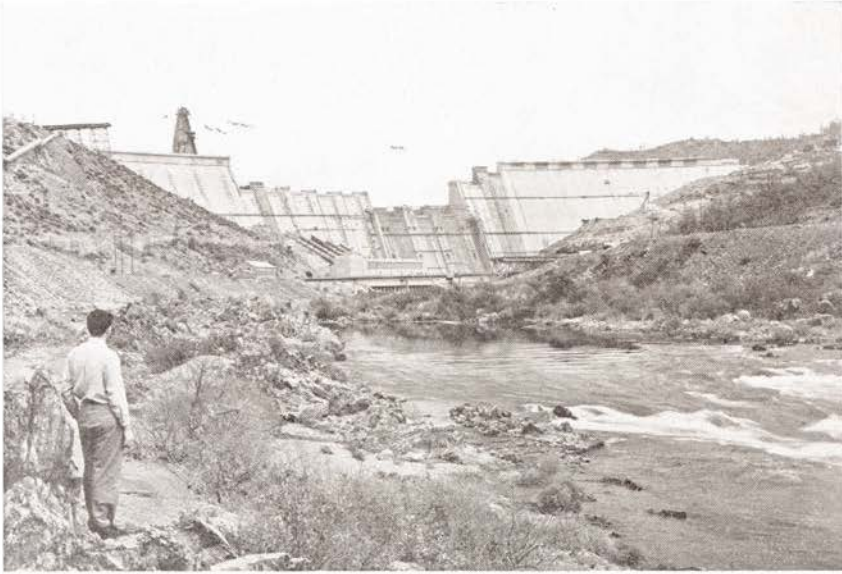

A CHINESE TRAINEE AT CALIFORNIA'S CENTRAL VALLEY PROJECT

Following a secretaryship in the YWCA at Kansas State College, she became executive director of the YWCA at the University of Washington. There she also was an adviser of the International Student Group and a member of the board of International House. Broad social experience came through being a member of the Executive Committee of the Seattle Council of Social Agencies, and of the Group Work Section of the Washington State Council of Social Work.

Work as Campus Supervisor of the USO Division, National Board of the YWCA, took her to over 100 campuses in the Middle West, South and Northeast. She was Administrative Secretary of the 1946 National Assembly of the Student Christian Association Movement. In 1938 she went to France as delegate to the World Student Christian Federation Executive Council.

It is a source of much satisfaction to have Ruth Haines a new staff member.

\* \* \* \* \*

There is a growing body of publications by foreign students themselves. THE WORLD STUDENT, for example, is a handsome booklet put out through the International House of Philadelphia twice annually.

SOME STAFF ACTIVITIES OF 1946

THROUGH CAMPUS AND COMMUNITY GROUPS AND INDIVIDUALS transmitting general information on the rapidly growing field of relations with students from other lands; sending to key persons in local centers students referred to us from abroad or met by us on arrival; and serving as a catalytic influence wherever possible in relating latent forces of civic, church and community groups to these guest students.

IN THE NEW YORK METROPOLITAN AREA being a liaison for home hospitality, for securing speakers from among foreign students; arranging visits to medical, educational or social institutions for special groups; aiding on personal needs of health, of making purchases, of travel to campus destinations by new arrivals.

MEETING SHIPS when individual students, or groups, arrive from overseas, securing for them temporary rooms, and finding American students as hosts and guides.

CONDUCTING THE ANNUAL CENSUS of foreign students through college and university registrars, in cooperation with the Institute of International Education, and making resulting data available to interested and responsible groups.

MAKING AVAILABLE PUBLICATIONS in answer to the increasing number of requests for information from many quarters.

CONDUCTING TWO RESEARCH INQUIRIES—on the work of the smaller international houses, and on foreign student opinion on the topic "Student Exchange and Mutual Understanding Between Peoples."

THROUGH A NATIONAL GROUP, the Chinese Students Christian Association, aiding in that group's own program of summer conferences, of local Fellowships, of publications, of furnishing aid to their fellow-students in China.

\* \* \* \* \*

NOTES AND COMMENTS

A national conference of Foreign Student Advisers is being called by the Institute of International Education. The dates are April 28-30, 1947, the place, some mid-Western city in all probability.

Topics to be considered include: duties of a foreign student adviser, UNESCO and student interchange, health insurance, governmental regulations, housing, academic admission, the contribution of foreign students. It is thought that a national organization of Foreign Student Advisers may be effected at this gathering.



AN INTER-FAITH MEETING AT CAMP IDHUHAPI

*Eight University of Minnesota students, representing (from left to right) U. S. A., India, U. S. A., India, Norway, Philippines, U. S. A. and Colombia, meet May 26, 1946 in a YMCA-YWCA sponsored religious retreat on an inter-faith basis.*

Publications of

The Committee on Friendly Relations Among Foreign Students

- |   |      |
|---|------|
| 1. THE UNOFFICIAL AMBASSADORS. Published annually, setting forth census of students from abroad currently registered in American institutions of higher education—1947 ed. ....   | .25  |
| 2. STUDENTS FROM OTHER LANDS. Quarterly newsletter furnishing information on activities among, and with, students from abroad .....   | Free |
| 3. LIVING IN THE UNITED STATES: <i>A Guide for New Visitors</i> Designed to help the newly arrived student or trainee find convenient answers to questions on life in this country .....  | .10  |
| 4. TURKISH STUDENTS IN THE UNITED STATES<br>Facts on this large migration of students from Turkey, and the background of recent developments in their homeland .....  | .10  |
| 5. FOREIGN STUDENTS LOOK AT THE CAMPUS<br>In 1945 a sample of students from other countries registered opinions on their (1) difficulties; (2) satisfactions, (3) needed improvements. (Mimeographed) .....                     | .05  |
| 6. STUDENT EXCHANGE AND MUTUAL UNDERSTANDINGS<br>A 1946 crop of opinions and experiences of students from other countries in reply to the query, "How Might Student Exchange Lead to More Understanding Between Peoples?" ..... | .10  |

7. ONE WORLD IN OUR FRONT YARD

Ready about March 31, 1947. An overall view of the community relations of the student from another country, including his university, his contemporaries, and his neighborhood ..... ?

FROM THE CHAIRMAN



For more than two decades, and lately in collaboration with the Institute of International Education, the Committee on Friendly Relations has compiled, through the courtesy of college and university officials throughout the United States, a census of students from abroad enrolled in the institutions of higher learning. The first census recorded 9,113 which, however, then included Americans of Oriental ancestry. The lowest point since, 7,244, was in 1943-44 and for obvious reasons. This year's figures, 14,956, are twice that number and an increase of 4,615

over the previous academic year. They illustrate statistically the deepening tide of student life flowing in our direction from all parts of the world.

The inner meaning of this migration Mr. Hersey movingly alludes to in his statement, "Symbols of Understanding".

We trust the figures compiled, showing geographical and institutional distribution, may be of use to many both by way of information and of personal stimulus to have a part in the opening to these highly welcome guests the homes and hearts of America. Let us share with them the best and deepest we are and have. We shall reap rich mutual friendship and international understanding thereby.

Because of the other publications of the Committee, such as the Quarterly News Bulletins and "Living in the United States", which are distributed widely, this issue does not describe in lengthy detail the other projects carried on. We shall be glad to supply any, not already on our lists, with copies of such informational material.

To the supporters, individual and group, who make possible the program, our most grateful appreciation is due. Similarly do we prize the opportunity to cooperate with the many other agencies, both public and private, which are endeavoring to make our country adequately aware of the presence of these most significant guests and to be of all possible service to them.

FRANK V. SLACK, *Chairman.*



COMMITTEE ON FRIENDLY RELATIONS  
AMONG FOREIGN STUDENTS

Annual Census of Students from Other Countries in U. S.  
Institutions of Higher Education, 1946-1947

The figures shown in the following tables are mathematical symbols,—and more. Mr. John Hersey has rightly called them "symbols of understanding".

The annual census is conducted jointly by the Committee on Friendly Relations Among Foreign Students, 347 Madison Avenue, New York City, and the Washington Bureau of the Institute of International Education, 927 Fifteenth St., N. W. Washington, D. C. The *Educational Directory* of the U. S. Office of Education, used in addressing the inquiry, this year shows a grand total of 1,636 institutions of higher education.

We received replies this year from 1,462 of these institutions. Of this number, 393 had one or more students from other countries.

Every effort was made to secure complete returns, but on February 6, 1947, when the forms were closed, there remained the following number of institutions not heard from, of the types indicated:

Colleges and universities .....	83
(22 of these Negro institutions)	
Professional or technological schools .....	61
Teachers colleges or normal schools .....	15
Junior colleges .....	46
(27 of these Negro institutions)	

It can safely be assumed that the actual number of foreign students is somewhat in excess of the total shown by our survey.

The only citizens of the United States included in this census are those from Puerto Rico and from the Canal Zone.

The total of 14,956 is an all-time peak as shown by records of over two decades in the files of the Committee on Friendly Relations. There are 105 political or ethnic groups listed as the homelands of these students.

The chief burden in keeping the records of this survey, and in making the summaries, has been carried by Mrs. Alma E. Mezick of the office of the Committee, along with routine duties. She has been ably assisted by Miss Mary Dewitt. Also Miss Mildred Hoffmeister has volunteered many days of careful labor. The task of mailing the inquiry to institutions has this year been carried by the Institute of International Education and the able and ready help of Miss Josephine Manzano of that office has contributed much to this survey. The map on the back cover has been made possible through the help of Mr. Oliver Bartholomeusz.

The work of registrars of these institutions who have, in the midst of the heavy duties of abnormal enrollments replied to this survey, has made possible this unique and significant body of data.

NUMBER OF STUDENTS IN THE U.S. FROM ABROAD

as reported to the Committee on Friendly Relations Among Foreign Students by registrars of institutions of higher education.

Africa is not shown on this graph. The Near and Middle East includes India and Burma.

The number of women students is indicated by the shaded portion.

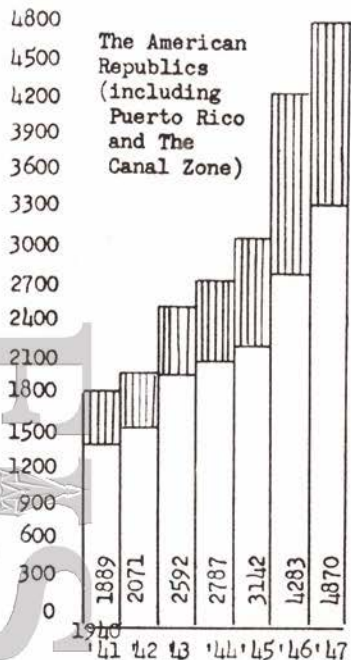

Near and Middle East

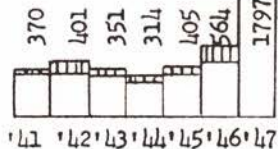

Far East and Southwest Asia

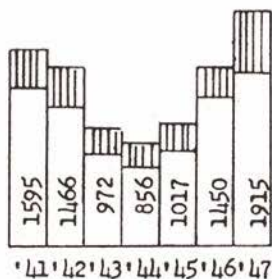

British Commonwealth

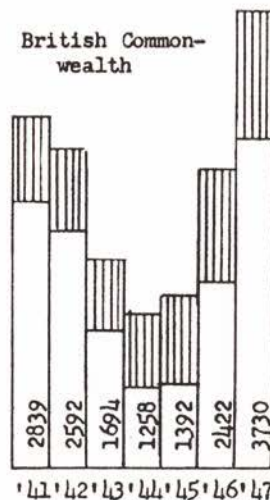

Europe

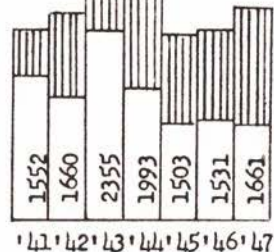

# DISTRIBUTION OF STUDENTS FROM ABROAD, BY COUNTRIES

1946-1947

*Note:* This alphabetical listing of places of origin and citizenship of students from abroad follows the records submitted by college and university registrars.

	Men	Women	Total		Men	Women	Total
Afghanistan	9	0	9	Guam	11	3	14
Africa				Guatemala	106	54	160
East Africa	3	0	3	Haiti	32	14	46
Gold Coast	2	0	2	Honduras	81	37	118
Morocco	3	3	6	Hungary	18	15	33
Nigeria	5	0	5	Iceland	51	18	69
North Africa	6	4	10	India	701	65	766
Sierra Leone	13	1	14	Iran	162	25	187
West Africa	3	0	3	Iraq	66	7	73
Albania	2	0	2	Italy	62	37	99
Arabia	1	0	1	Japan	45	15	60
Argentina	76	26	102	Korea	13	3	16
Armenia	1	0	1	Latvia	7	0	7
Australia	40	17	57	Lebanon	31	7	38
Austria	51	38	89	Liberia	15	9	24
Belgium	29	37	66	Liechtenstein	2	2	4
Bolivia	59	16	75	Lithuania	4	5	9
British Guiana	70	5	75	Luxembourg	0	5	5
British W. Indies	46	19	65	Malay States	5	1	6
Bahama Islands	18	9	27	Marianas	0	1	1
Bermuda	18	16	34	Martinique	6	0	6
Jamaica	157	59	216	Mauritius	1	0	1
Trinidad	117	19	136	Mexico	489	142	631
Brazil	250	84	334	Netherlands	121	59	180
Bulgaria	7	5	12	Newfoundland	3	9	12
Burma	5	1	6	New Zealand	11	4	15
Canada	1,809	717	2,526	Nicaragua	70	15	85
Canal Zone	21	14	35	Norway	342	101	443
Ceylon	4	0	4	Palestine	82	21	103
Chile	74	26	100	Panama	279	88	367
China	1,162	326	1,488	Paraguay	14	2	16
Colombia	235	56	291	Peru	184	37	221
Costa Rica	160	50	210	Philippines	175	120	295
Cuba	370	215	585	Poland	105	52	157
Cyprus	4	3	7	Portugal	16	2	18
Czechoslovakia	60	40	100	Puerto Rico	731	404	1,135
Danzig	2	1	3	Rhodes	1	0	1
Denmark	39	34	73	Rumania	13	8	21
Dominican Republic	27	19	46	Siam	24	4	28
Dutch E. Indies	5	2	7	Spain	30	11	41
Dutch Guiana	10	1	11	Sweden	79	30	109
Dutch W. Indies	10	1	11	Switzerland	58	33	91
Ecuador	69	23	92	Syria	26	1	27
Egypt	163	7	170	Transjordan	2	0	2
Eire	8	1	9	Turkey	390	16	406
El Salvador	69	35	104	Uruguay	13	6	19
Estonia	10	4	14	Union of So. Africa	55	13	68
Ethiopia	1	0	1	U.S.S.R.	21	9	30
Fiji Islands	2	0	2	Venezuela	175	36	211
Finland	10	8	18	Virgin Islands	21	16	37
France	176	141	317	Yugoslavia	10	5	15
Germany	133	116	249	Stateless	23	26	49
Great Britain	240	159	399				
Greece	124	35	159				
				Totals	10,970	3,986	14,956

## Annual Census of Students from Other Countries

1946-1947

NUMBER OF MEN .....	10,970
NUMBER OF WOMEN .....	3,986
 GRAND TOTAL .....	 14,956

February 7, 1947.

The following tables on students from other countries registered in American institutions of higher education are compiled from reports received from these institutions on or before February 6, 1947.

Puerto Rican students and those from the Canal Zone have been included even though they are United States citizens; all others are non-citizens.

### DISTRIBUTION BY INSTITUTIONS

	<i>M</i>	<i>W</i>		<i>M</i>	<i>W</i>
<b>ALABAMA—97</b>			Chapman College .....	3	3
Alabama College .....	0	11	Chico State College .....	1	0
Alabama Polytechnic Institute .....	23	0	Church Divinity School, The .....	2	0
Alabama State Teachers College .....	1	0	Claremont Graduate School .....	0	1
Birmingham-Southern College .....	4	2	College of the Holy Names .....	0	5
Howard College .....	0	1	College of Medical Evangelists .....	24	1
Huntingdon College .....	0	1	College of Osteopathic Physicians and Surgeons .....	3	1
Judson College .....	0	2	College of the Pacific .....	1	2
Oakwood College .....	11	4	College of Physicians and Surgeons .....	1	0
St. Bernard College .....	5	0	Glendale College .....	2	1
State Teachers College, Jacksonville .....	2	2	Immaculate Heart College .....	0	5
State Teachers College, Troy .....	2	0	La Sierra College .....	24	11
Talladega College .....	1	1	La Verne College .....	0	1
Tuskegee Institute .....	20	1	Long Beach City College .....	4	0
University of Alabama .....	2	1	Los Angeles Baptist Theological Seminary .....	1	0
	71	26	Los Angeles City College .....	25	28
<b>ARIZONA—23</b>			Los Angeles Pacific College .....	2	0
Phoenix Junior College .....	1	0	Los Angeles University of Applied Education .....	1	0
University of Arizona .....	20	2	Loyola University of Los Angeles .....	26	0
	21	2	Marin Junior College .....	1	1
<b>ARKANSAS—23</b>			Menlo Junior College .....	7	0
Arkansas Polytechnic College .....	1	0	Mills College .....	1	28
College of the Ozarks .....	1	0	Mount St. Mary's College .....	0	8
Harding College .....	13	5	Occidental College .....	1	1
John Brown University .....	3	0	Pacific School of Religion .....	3	0
	18	5	Pacific Union College .....	36	11
<b>CALIFORNIA—1,519</b>			Pasadena College .....	11	4
Antelope Valley Junior College .....	0	1	Pasadena Junior College .....	19	13
Bakersfield Junior College .....	1	1	Sacramento College .....	1	2
Berkeley Baptist Divinity School .....	4	1	San Bernardino Valley College .....	1	0
California Institute of Technology .....	77	0	San Diego State College .....	1	1
California Polytechnic School .....	12	0	San Francisco College of Women .....	0	10
Chaffey Junior College .....	1	1	San Francisco State College .....	6	7
			San Francisco Theological Seminary .....	1	0
			San Jose State College .....	4	4
			San Mateo Junior College .....	2	1

	M	W
Santa Rosa Junior College	6	0
Scripps College	0	5
Stanford University	106	19
Starr King School	1	0
University of California		
Berkeley, San Francisco		
and Davis campuses;		
University Extension Di-		
vision	554	114
Los Angeles campus	49	30
Santa Barbara campus	2	3
Riverside campus	1	0
University of Redlands	0	2
University of Santa Clara	20	0
University of Southern Cali-		
fornia	111	25
Williams College	0	2
Yuba College	5	0
	1,165	354

**COLORADO—148**

Colorado A. and M. College	9	0
Colorado College	17	1
Colorado School of Mines	46	0
Colorado Women's College	0	1
Colorado State College of		
Education	11	3
Hill School of Theology	3	0
Loretto Heights College	0	7
University of Colorado	28	7
University of Denver	12	3
	126	22

**CONNECTICUT—228**

Berkeley Divinity School	2	0
Connecticut College for		
Women	0	6
Danbury State Teachers Col-		
lege	1	0
Hartford Seminary Founda-		
tion	12	8
St. Joseph College	0	9
Teachers College of Conn.	1	0
Trinity College	3	0
University of Connecticut	0	1
Wesleyan University	8	0
Yale University	145	32
	172	56

**DELAWARE—5**

Faith Theological Seminary	1	0
Wesley Junior College	2	2
	3	2

**DISTRICT OF COLUMBIA—605**

American University, The	73	39
Catholic Univ. of America,		
The	52	18
Dunbarton College of Holy		
Cross	0	3
Georgetown University		
College of Arts	10	0
School of Medicine	14	0
Georgetown Visitation	0	7
George Washington Univer-		
sity	87	32
Howard University	178	23
Immaculata Junior College	0	3

	M	W
Marjorie Webster Junior		
College	0	7
Mount Vernon Seminary	0	5
National Catholic School of		
Social Service	0	9
Providence Hospital	0	9
Society of Catholic Medical		
Missionaries	0	1
Trinity College	9	0
Washington Missionary Col-		
lege	16	10
	439	166

**FLORIDA—133**

Barry College	0	11
Florida A. and M. College	2	1
Florida Normal & Industrial		
College	2	1
Florida Southern College	12	9
Florida State College for		
Women	0	5
John B. Stetson University	0	3
Rollins College	4	1
University of Florida	27	0
University of Miami, The	41	14
	88	45

**GEORGIA—119**

Atlanta University	1	0
Brenau College	0	11
Brewton-Parker Junior Col-		
lege	1	0
Clark College	2	0
Emory University	9	0
Fort Valley State College,		
The	0	1
Georgia Military Academy	4	0
Georgia Military College	3	0
Georgia School of Tech-		
nology	30	0
Georgia Southwestern Col-		
lege	5	0
Georgia State College for		
Women	0	2
Georgia Teachers College	1	0
Gordon Military College	1	0
Middle Georgia College	0	1
Morehouse College	4	0
Morris Brown College	1	0
North Georgia College	1	0
Oglethorpe University	2	1
Rabun Gap Nacoochee		
School	1	0
South Georgia College	3	0
Spelman College	0	2
University of Georgia	21	4
Wesleyan College	0	7
	90	29

**IDAHO—16**

Boise Junior College	0	2
Northwest Nazarene College	3	6
University of Idaho	4	1
	7	9

ILLINOIS—671		M	W
American Academy of Art	6	2	
Augustana College	2	2	
Aurora College	2	1	
Baptist Missionary Training School	0	1	
Barat College of the Sacred Heart	0	4	
Bethany Biblical Seminary	1	0	
Blackburn Junior College	0	1	
Bradley University	14	0	
Carthage College	3	3	
Chicago City Junior College			
Herzl Branch	1	0	
Wright Branch	1	0	
Chicago College of Osteopathy	4	0	
Chicago Evangelistic Institute	1	0	
Chicago Kent College of Law	2	0	
Chicago Theological Seminary, The	3	1	
College of St. Francis	0	4	
Concordia Theological Seminary	4	0	
DePaul University	3	3	
Eureka College	1	0	
Evangelical Theological Seminary	1	0	
Evanston Collegiate Institute	2	0	
Frances Shimer College	0	3	
Garratt Biblical Institute	4	0	
George Williams College	3	1	
Graduate Teachers College of Winnetka	0	1	
Greenville College	1	0	
Illinois College	2	0	
Illinois Wesleyan University	3	7	
James Millikin University, The	1	0	
Joliet Junior College	1	1	
Knox College	2	0	
Lake Forest College	4	2	
Le Clerc College	0	1	
McCormick Theological Seminary	1	0	
Meadville Theological School	3	1	
Monroe College of Optometry	10	0	
Monticello College	0	3	
Mundelein College	0	1	
National College of Education	0	9	
North Central College	0	2	
North Park College and Theological Seminary	3	1	
Northern Baptist Theological Seminary	13	0	
Northern Illinois State Teachers College	0	2	
Northwestern University Dental School	62	0	
Parks College of Aeronautical Technology	9	0	
Principia College	0	5	

	M	W
Rockford College	0	7
Rosary College	0	7
St. Procopius College	11	0
School of the Art Institute of Chicago	2	1
University of Chicago, The	159	40
University of Illinois Western Illinois State Teachers College	166	3
Wheaton College	8	6
	539	132

INDIANA—345		M	W
Anderson College and Theological Seminary	5	3	
Ball State Teachers College	2	0	
DePaul University	2	2	
Earlham College	7	3	
Evansville College	6	1	
Franklin College	1	1	
Goshen College	13	15	
Hanover College	1	2	
Huntington College	4	3	
Indiana Central College	1	0	
Indiana State Teachers College	2	2	
Indiana University	37	12	
Manchester College	4	0	
Marian College	0	3	
Marietta College	0	1	
Oakland City College	0	1	
Purdue University	123	7	
Rose Polytechnic Institute	2	0	
St. Joseph's College	1	0	
St. Meinrad Seminary	2	0	
University of Notre Dame	52	0	
Valparaiso University	6	3	
	281	64	

IOWA—247		M	W
Buena Vista College	0	1	
Central College	1	0	
Clarke College	0	4	
Coe College	3	0	
Cornell College	1	3	
Des Moines Still College of Osteopathy & Surgery	4	0	
Drake University	7	6	
Graceland College	7	3	
Grand View College	2	0	
Grinnell College	2	3	
Iowa State College	123	7	
Iowa State Teachers College	1	1	
Iowa Wesleyan College	4	0	
Loras College	10	0	
Luther College	1	1	
Marycrest College	0	3	
Morningside College	7	0	
Parsons College	2	0	
St. Ambrose College	11	0	
Simpson College	8	0	
University of Dubuque	6	4	
Wartburg College	1	0	
Western Union College	2	0	
William Penn College	4	4	

	M	W
<b>KANSAS—165</b>		
Baker University .....	1	0
Bethany College .....	2	0
Bethel College .....	19	10
Coffeyville Junior College .....	1	0
College of Paola .....	0	5
College of Emporia .....	2	1
Fort Hays Kansas State College .....	2	0
Friends University .....	2	1
Hesston College and Bible School .....	2	1
Kansas State College .....	23	2
Kansas State Teachers College .....	1	0
Marymount College .....	0	4
Mount St. Scholastica College .....	0	3
St. Benedict's College .....	5	0
St. Mary College .....	0	5
Southwestern College .....	1	0
Sterling College .....	1	0
Tabor College .....	18	10
University of Kansas, The .....	34	9
	114	51

<b>KENTUCKY—93</b>		
Berea College .....	11	7
Bowling Green Business University .....	6	1
Centre College of Kentucky .....	2	0
Georgetown College .....	1	0
Loretto Junior College .....	0	3
Southern Baptist Theological Seminary .....	6	0
Union College .....	2	1
University of Kentucky .....	9	4
University of Louisville .....		
Belknap Campus .....	25	2
Ursuline College .....	0	13
	62	31

<b>LOUISIANA—451</b>		
Centenary College .....	1	0
College of the Sacred Heart .....	0	9
Dillard University .....	3	1
John McNeese Junior College .....	0	1
Louisiana College .....	1	0
Louisiana Polytechnic Institute .....	5	0
Louisiana State University .....	217	4
Loyola University .....	24	1
New Orleans Baptist Theological Seminary .....	1	1
St. Mary's Dominican College .....	0	3
Southeastern Louisiana College .....	4	1
Southern University .....	0	1
Northwestern State College .....	18	3
Southwestern Louisiana Institute .....	50	4
Tulane University .....		
Newcomb College .....	75	14
Xavier University .....	6	3
	405	46

	M	W
<b>MAINE—29</b>		
Bates College .....	2	0
Bowdoin College .....	8	0
Ricker Classical Institute and Junior College .....	4	1
University of Maine .....	11	0
Westbrook Junior College .....	0	3
	25	4

<b>MARYLAND—183</b>		
College of Notre Dame of Maryland .....	0	12
Goucher College .....	0	8
Hood College .....	3	0
John Hopkins University .....	75	6
Maryland College for Women .....	0	3
Morgan State College .....	3	0
Mount St. Agnes College .....	0	8
Mount Saint Mary's College .....	7	0
Peabody Conservatory of Music .....	5	6
U. S. Naval Academy .....	9	0
University of Maryland .....	29	5
Western Maryland College .....	1	2
Westminster Theological Seminary, The .....	1	0
	133	50

<b>MASSACHUSETTS—1,375</b>		
American International College .....	23	0
Amherst College .....	11	0
Andover Newton Theological School .....	12	1
Assumption College .....	1	0
Atlantic Union College .....	8	7
Beckner Junior College .....	9	6
Boston School of Occupational Therapy .....	0	1
Boston University .....	23	13
Sargent School of Physical Education .....	0	5
School of Theology .....	2	0
Bouve-Boston School of Physical Education .....	0	2
Bradford Junior College .....	0	2
Bryant and Stratton School .....	1	3
Clark University .....	9	2
College of Our Lady of the Elms .....	0	3
College of the Holy Cross .....	8	0
Eastern Nazarene College .....	18	18
Emerson College .....	0	1
Endicott Junior College .....	0	1
Episcopal Theological School .....	1	0
Fletcher School of Law and Diplomacy .....	5	0
Forsyth Dental Infirmary .....	1	5
Garland School, The .....	0	1
Gordon College of Theology and Missions .....	12	7
Harvard University .....	476	15
Lasell Junior College .....	0	5
Lowell Textile Institute .....	52	1
Massachusetts College of Pharmacy .....	1	0
Massachusetts Institute of Technology .....	278	9

	<i>M</i>	<i>W</i>
Middlesex University .....	2	0
Mount Holyoke College .....	0	27
New England School of Theology .....	0	1
Northwestern University .....	2	0
Nursery Training School of Boston .....	0	2
Pine Manor Junior College .....	0	8
Radeliff College .....	0	62
Regis College .....	0	1
St. John's Seminary .....	9	0
Simmons College .....	0	22
Smith College .....	0	45
Springfield College .....	11	0
State Teachers College, Fitchburg .....	0	1
State Teachers College, Weston .....	0	3
Tufts College .....	46	8
Wellesley College .....	0	39
Wheaton College .....	0	4
Williams College .....	2	0
Worcester Polytechnic In- stitute .....	2	0

1,045 330

**MICHIGAN—837**

Adrian College .....	3	2
Albion College .....	3	1
Alma College .....	6	0
Aquinas College .....	5	2
Calvin College .....	3	2
Central Michigan College .....	4	2
Emmanuel Mission College .....	26	10
Ferris Institute .....	4	0
Flint Junior College .....	1	0
Highland Park Junior Col- lege .....	2	2
Hope College .....	3	0
Kalamazoo College .....	0	1
Marygrove College .....	0	7
Mercy College .....	0	2
Merrill Palmer School .....	0	5
Michigan College of Mining and Tech. ....	18	1
Michigan State College .....	85	14
Michigan State Normal Col- lege .....	3	0
Nazareth College .....	0	2
Olivet College .....	3	2
Port Huron Junior College .....	1	0
Saint Mary's College .....	1	0
Sienna Heights College .....	0	8
University of Detroit .....	103	4
University of Michigan .....	400	57
Wayne University .....	11	3
Western Michigan College .....	12	13

697 140

**MINNESOTA—415**

Augsburg College .....	8	2
Bethel College .....	3	0
Carleton College .....	11	4
College of St. Benedict .....	0	1
College of St. Catherine, The .....	0	1
College of St. Teresa .....	0	15
College of St. Thomas .....	1	0

	<i>M</i>	<i>W</i>
Concordia College .....	1	1
Duluth Junior College .....	1	0
Duluth State Teachers Col- lege .....	1	0
Gustavus Adolphus College .....	1	1
Hamline University .....	3	0
Luther Theological Seminary .....	1	0
Macalester College .....	5	3
Minnesota Bible College .....	0	1
Northwestern Lutheran Theo- logical Seminary .....	2	0
Northwestern Schools .....	2	3
Rochester Junior College .....	1	0
St. John's University .....	16	0
St. March's College .....	4	0
St. Olaf College .....	6	5
University of Minnesota .....	266	45

333 82

**MISSISSIPPI—45**

All Saints Episcopal College .....	0	2
Copish-Lincoln Junior Col- lege .....	1	2
Gulf Park College .....	0	4
Jones County Junior Col- lege .....	2	0
Millsaps College .....	1	0
Mississippi College .....	2	0
Mississippi Southern College .....	2	0
Mississippi State College .....	3	0
Mississippi State College for Women .....	0	1
Northwest Mississippi Junior College .....	1	0
Southwest Mississippi Jr. College .....	6	5
Sunflower Junior College .....	10	0
University of Mississippi .....	2	0
Wood Junior College .....	0	1

30 15

**MISSOURI—229**

Central Missouri State Col- lege .....	3	2
College of St. Teresa .....	0	2
Conception Seminary .....	1	0
Concordia Seminary .....	6	0
Conservatory of Music of Kansas City .....	0	1
Drury College .....	1	0
Fonbonne College .....	0	2
Harris Teachers College .....	0	2
Kemper Military School .....	6	0
Kirksville College of Osteo- pathy and Surgery .....	1	0
Maryville College of the Sacred Heart .....	0	7
Missouri School of Mines .....	30	0
National College for Chris- tian Workers .....	0	1
Northeast Missouri State Teachers College .....	0	4
Northwest Missouri State Teachers College .....	3	8
Park College .....	17	4
Rockhurst College .....	4	0
St. Louis College of Pharm- acy and Allied Sciences .....	2	1

	M	W
Southeast Missouri State College	0	3
Southwest Missouri State College	0	1
University of Kansas City	10	0
University of Missouri	48	6
Washington University	29	3
Webster College	0	14
Wentworth Military Academy	2	0
Westminster College	2	0
William Jewell College	2	1
	167	62

**MONTANA—26**

Carroll College	8	0
Montana School of Mines	15	0
Montana State University	2	1
	25	1

**NEBRASKA—77**

Creighton University, The	16	1
Doane College	0	1
Duchesne College	0	1
Hastings College	3	3
Midland College	4	0
Nebraska Wesleyan University	4	0
Norfolk Junior College	1	0
State Teachers College	1	0
Union College	12	0
University of Nebraska, The	26	3
York College	1	0
	68	9

**NEVADA—3**

University of Nevada	1	2
----------------------	---	---

**NEW HAMPSHIRE—43**

Colby Junior College	0	4
Dartmouth College	16	0
Mount Saint Mary College	0	1
Rivier College	0	9
Tilton School	8	0
University of New Hampshire	5	0
	29	14

**NEW JERSEY—208**

Bergen Junior College	22	5
Centenary Junior College	0	5
College of St. Elizabeth	0	13
Drew University	7	4
Fairleigh Dickinson Junior College	5	0
Georgian Court College	0	8
Institute for Advanced Study, The	23	0
New Brunswick Theological Seminary	3	0
Princeton Theological Seminary	28	2
Princeton University	7	0
Rider College	8	5
Rutgers University (including College of Pharmacy & Newark Colleges)	25	0
N. J. College for Women	0	10
St. Peter's College	1	0
Seton Hall College	5	0

	M	W
Stevens Institute of Technology	13	0
Upsala College	6	1
Westminster Choir College	0	2
	153	55

**NEW MEXICO—33**

New Mexico College of Agriculture and Mechanical Arts	12	0
New Mexico Military Institute	2	0
University of New Mexico	15	4
	29	4

**NEW YORK—3,264**

Academy of Aeronautics	9	0
Adelphi College	0	8
Alfred University	11	2
New York State Agr. and Tech. Institute at Alfred University	1	4
Bard College	4	4
Bennett Junior College	0	5
Biblical Seminary in New York, The	4	5
Briarcliff Junior College	0	8
Cazenovia Junior College	0	2
Clarkson College of Technology	15	0
Colgate-Rochester Divinity School	2	0
Colgate University	2	0
College of Mount St. Vincent	0	18
College of New Rochelle	0	12
College of St. Rose	0	5
College of the Senecas, The Hobart and William Smith College	8	0
Columbia University	653	336
Barnard College	0	60
Teachers College	141	209
Cooperative School for Teachers	0	1
Cornell University	216	42
D'Youville College	0	1
Drake Business Schools	4	0
Eastman Dental Dispensary	10	3
Elmira College	0	3
Finch Junior College	0	6
Fordham University	77	23
General Theological Seminary, The	6	0
Good Counsel College	0	12
Hamilton College	4	0
Hartwick College	1	0
Hofstra College	7	2
Houghton College	8	5
Hunter College of the City of New York	0	14
Jewish Theological Seminary of America	3	0
Juilliard School of Music	26	27
Keuka College	0	2
Ladycliff College	0	4
Long Island Agricultural and Technical Institute	3	0

	M	#
Long Island University	15	5
Manhattanville College of the Sacred Heart	0	33
Marymount College	0	19
National Bible Institute, The	2	1
Nazareth College of Rochester	0	2
New School for Social Re- search	16	10
New York School of Social Work	5	44
New York Institute of Agri- culture & Home Economics	1	1
New York Medical College	4	2
New York State Agriculture and Technical Institute	5	0
New York University	247	102
Notre Dame College of Long Island	0	2
Pace Institute	10	2
Packer Collegiate Institute, The	0	1
Parsons School of Design	4	15
Polytechnic Institute	36	0
Practical Bible Training School	1	0
Pratt Institute	7	2
Queens College	95	4
Rensselaer Polytechnic In- stitute	107	0
Rochester Institute of Tech- nology	7	2
Russell Sage College	0	10
St. Bernard's Seminary	1	0
St. Bernardine of Siena Col- lege	2	0
St. Joseph's College for Women	0	1
St. John's University	7	3
St. Lawrence University	1	2
Sarah Lawrence College	0	11
Skidmore College	0	8
State Teachers College, Geneseo	0	1
Syracuse University	162	37
Union College	7	0
Union Theological Seminary	40	6
United States Military Academy	1	0
University of Buffalo	9	4
University of Rochester Col- lege of Arts & Science	0	5
Vassar College	0	29
Wagner College	5	1
Wells College	0	5
Yeshiva University	59	0
	2,071	1,193

#### NORTH CAROLINA—223

Agricultural and Technical College	2	0
Belmont Abbey College	8	0
Bennett College	0	4

Page Twenty

	M	#
Brevard College	2	2
Campbell College	3	0
Davidson College	1	0
Duke University	0	6
Trinity College (Men)	16	0
Grad. School of Arts & Sc.	8	7
School of Law	1	0
School of Forestry	2	0
Elon College	0	1
Gardner-Webb	1	0
Greensboro College	0	1
Guilford College	1	1
High Point College	2	0
Johnson C. Smith Univer- sity	3	0
Lees-McRae College	1	0
Louisburg College	3	0
Mars Hill Junior College	2	0
Meredith College	0	2
Mitchell College	0	3
North Carolina College for Negroes	2	1
North Carolina State College	46	0
Oak Ridge Military Insti- tute	1	0
Peace College	0	3
Pfeiffer Junior College	4	6
Pineland College and Ed- wards Military Institute	7	1
Presbyterian Junior College	2	0
Queens College	0	3
St. Augustine's College	3	1
St. Genevieve-of-the-Pines	0	1
Shaw University	1	4
University of North Caro- lina	28	11
Western Carolina Teachers College	1	1
Wingate College	8	3
Woman's College of Uni- versity of North Carolina, The	0	2
	159	64

#### NORTH DAKOTA—9

North Dakota Agricultural College	2	0
University of North Dakota	6	1
	8	1

#### OHIO—440

Antioch College	9	6
Baldwin-Wallace College	1	1
Bluffton College	8	4
Bowling Green State Uni- versity	7	10
Capital University	3	2
Case School of Applied Science	16	0
Cincinnati Conservatory of Music	1	1
College of Mt. St. Joseph- on-the-Ohio	0	14
College of St. Mary-of-the- Springs	0	18

	M	W
College of Wooster, The	6	9
Denison University	7	2
Fenn College	1	0
Hebrew Union College, The	3	0
Heidelberg College	1	0
Hiram College	2	1
John Carroll University	10	0
Lake Erie College	1	1
Marietta College	2	2
Miami University	6	5
Mount Union College	0	1
Muskingum College	1	0
Notre Dame College	0	3
Oberlin College	22	15
Ohio Northern University	1	0
Ohio State University	121	13
Ohio University	3	1
Ohio Wesleyan University	3	2
Otterbein College	0	2
Our Lady of Cincinnati College	0	2
Schauffler College	0	2
University of Akron	9	0
University of Cincinnati	17	5
University of Dayton	14	0
University of Toledo	6	1
Western College	0	18
Wilmington College	0	4
Wittenberg College	3	3
Xavier University	8	0
	292	148

#### OKLAHOMA—99

Catholic College of Oklahoma	0	1
Central State College	4	2
East Central State College	2	0
Oklahoma College for Women	0	13
Panhandle A. and M. College	2	1
Phillips University	1	0
Spartan School of Aeroautics	12	0
University of Oklahoma	55	6
	76	23

#### OREGON—60

Cascade College	1	1
Linfield College	0	1
Oregon State College	28	8
Reed College	3	3
University of Oregon	5	4
Willamette University	2	0
Mt. Angel Normal College	0	1
Southern Oregon College	2	1
	41	19

#### PENNSYLVANIA—847

Alleghany College	3	4
Beaver College	0	5

	M	W
Bryn Mawr College	0	42
Bucknell University	10	0
Carnegie Institute of Technology	44	0
Cedar Crest College	0	1
Chestnut Hill College	15	0
College Misericordia	0	5
Curtis Institute of Music, The	5	3
Drexel Institute of Technology	2	3
Elizabethtown College	0	1
Franklin and Marshall College	8	0
Geneva College	1	0
Gettysburg College	8	0
Grove City College	0	1
Hahneman Medical College, The	1	0
Haverford College	12	0
Immaculata College	0	12
Juanita College	0	4
Keystone College	2	0
Lafayette College	18	0
La Salle College	2	0
Lebanon Valley College	2	0
Lehigh University	22	0
Lincoln University	14	0
Lutheran Theological Seminary	4	0
Marywood College	0	22
Mercyhurst College	0	2
Messiah Bible College	3	4
Moravian College	10	0
Moravian College for Women	0	2
Mount Aloysius Junior College and Academy	0	18
Mount Mercy College	0	6
Muhlenberg College	1	1
Ogontz Junior College & Ogontz School	0	6
Penn Hall Junior College and Preparatory School	0	7
Pennsylvania Academy of the Fine Arts, The	1	1
Pennsylvania College for Women	0	7
Pennsylvania Military College	10	0
Pennsylvania School of Social Work	1	2
Pennsylvania State College	94	5
Pennsylvania State College of Optometry	6	2
Philadelphia College of Pharmacy and Science	15	6
Philadelphia School of the Bible	0	2
Philadelphia School of Occupational Therapy, The	0	7
Philadelphia Textile Institute	22	0
Rosemount College	0	8
St. Francis College	1	0
St. Vincent College	7	0

	M	W
St. Vincent's Seminary.....	1	0
Seton Hill College.....	0	4
State Teachers College.....	0	1
Susquehanna University.....	2	0
Swarthmore College.....	14	7
Temple University.....	26	5
University of Pennsylvania.....	147	13
University of Pittsburgh.....	44	10
University of Scranton.....	9	0
Ursinus College.....	4	1
Villa Maria.....	0	6
Villanova College.....	6	0
Washington and Jefferson College.....	3	0
Westminster College.....	0	1
Westminster Theological Seminary.....	1	0
Williamsport Dickinson Jr. College.....	5	0
Wilson College.....	0	2
Woman's Medical College of Pennsylvania.....	0	4
	604	243

#### RHODE ISLAND—33

Brown University.....	17	0
Pembroke College in Brown.....	0	9
Nicaragua School of Design.....	4	0
Providence College.....	2	0
Rhode Island State College.....	0	1
	23	10

#### SOUTH CAROLINA—17

Benedict College.....	0	1
Coker College.....	0	2
Columbia Bible College.....	1	1
Columbia College.....	0	1
Furman University.....	0	1
Newberry College.....	1	0
University of South Caro- lina.....	2	0
Winthrop College, The South Carolina College for Women.....	0	7
	4	13

#### SOUTH DAKOTA—24

Augustana College.....	1	0
Black Hills Teachers Col- lege.....	0	1
Dakota Wesleyan Univer- sity.....	2	1
Freeman Junior College.....	1	0
Huron College.....	4	0
Mount Marty Junior Col- lege.....	0	1
South Dakota State College.....	3	0
Southern State Normal School.....	1	0
University of South Dakota.....	9	0
	21	3

Page Twenty Two

	M	W
<b>TENNESSEE—150</b>		
Bob Jones College.....	20	9
David Lipscomb College.....	4	0
East Tennessee State College.....	0	1
George Peabody College for Teachers.....	1	6
King College.....	1	0
Lambuth College.....	1	1
Lane College.....	3	0
Lincoln Memorial Univer- sity.....	1	0
Madison College.....	6	1
Maryville College.....	1	1
Martin College.....	0	1
McHarry Medical College.....	4	3
Middle Tennessee State College.....	0	2
Milligan College.....	0	3
Scarritt College for Chris- tian Workers.....	0	7
Southern College of Optome- try.....	3	1
Southern Missionary College.....	5	5
Southwestern at Memphis.....	1	1
Tennessee Polytechnic In- stitute.....	4	0
Tennessee Wesleyan College.....	1	5
University of Chattanooga.....	1	1
University of Tennessee, The.....	24	0
Vanderbilt University.....	7	11
Ward-Belmont School.....	0	3
	88	62

#### TEXAS—457

Abilene Christian College.....	5	1
A. and M. College of Texas.....	57	1
Austin Presbyterian Theo- logical Seminary.....	3	0
Baylor University.....	1	0
Bishop College.....	7	1
Corpus Christi Junior Col- lege.....	1	0
Dallas Theological Seminary.....	6	0
Hardin-Simmons University.....	0	1
Howard Payne College.....	8	0
Incarnate Word College.....	0	14
John Tarleton Agricultural College.....	1	0
Kilgore College.....	3	0
Lon Morris College.....	3	0
Mary Hardin-Baylor College.....	0	1
North Texas Agricultural College.....	3	0
North Texas State Teachers College.....	2	1
Our Lady of the Lake Col- lege.....	0	9
Our Lady of Victory College.....	0	5
Sam Houston State Teachers.....	4	0
St. Mary's University.....	6	0
Southwest Texas State Col- lege.....	0	1
Southwestern Baptist Theo- logical Seminary.....	2	3
Southwestern Junior College.....	2	1

	M	W
Southwestern Medical College	1	0
Southwestern University	2	0
Sul Ross State Teachers College	2	0
Texas Christian University	2	1
Texas College of Arts and Industries	21	0
Texas College of Mines	53	6
Texas State College for Women	0	12
Texas Technological College	7	1
Texas Wesleyan College	1	0
Trinity University	9	0
University of Texas	166	19
University of Texas School of Dentistry, The	1	0
West Texas State Teachers College	1	0
	380	77

#### UTAH—47

University of Utah	15	0
Utah State Agricultural College	23	4
Weber College	4	1
	42	5

#### VERMONT—24

Bennington College	0	8
Middlebury College	5	5
University of Vermont and State Agricultural College	3	2
Vermont Junior College	0	1
	8	16

#### VIRGINIA—199

Averett College	0	1
Bishop Payne Divinity School	4	0
College of William and Mary	5	3
Eastern Mennonite School	3	2
Fairfax Hall	0	2
Ferrum Jr. College	1	0
General Assembly's Training School for Lay Workers	0	2
Hampton Institute	13	6
Hollins College	0	1
Lynchburg College	0	1
Madison College	0	1
Marion College	0	1
Mary Baldwin College	0	1
Medical College of Virginia	3	4
Radford College	0	23
Randolph-Macon Woman's College	0	2
Roanoke College	2	0
St. Paul's Polytechnic Institute	0	1
Shenandoah College	2	4
Southern Seminary and Junior College	0	3
State Teachers College	9	0
Sullins Junior College	0	3
Sweet Briar College	0	5
Union Theological Seminary	3	0
University of Richmond	0	2
University of Virginia	36	2
Mary Washington College of		

	M	W
the University of Virginia	0	12
Virginia Intermont College	0	9
Virginia Military Institute	4	0
Virginia Polytechnic Institute	16	1
Virginia State College	0	1
Virginia Union University	1	0
Washington & Lee University	4	0
	106	93

#### WASHINGTON—366

Central Washington College of Education	0	1
College of Puget Sound	3	3
Gonzaga University	20	0
Gray's Harbor College	1	0
Pacific Lutheran College	1	1
St. Edward's Seminary	1	0
St. Martin's College	1	0
Seattle Pacific College	4	5
State College of Washington, The	42	25
University of Washington	152	69
Walla Walla College	19	9
Western Washington College of Ed.	1	2
Whitman College	3	3
	248	118

#### WEST VIRGINIA—29

Bethany College	2	0
Davis and Elkins College	2	0
Greenbrier College	0	3
Marshall College	2	0
Storer College	1	0
West Liberty State College	0	2
West Virginia State College	3	1
West Virginia University	8	4
West Virginia Wesleyan College	0	1
	18	11

#### WISCONSIN—266

Alverno College	0	1
Beloit College	2	0
Cardinal Stritch College, The	0	5
Carroll College	0	1
Central State Teachers College	1	0
Lawrence College	1	0
Marquette University	9	5
Milton College	6	0
Milwaukee State Teachers College	1	1
Mount Mary College	0	2
Northland College	1	0
Ripon College	2	2
St. Norbert College	1	0
State Teachers College, Eau Claire	0	1
State Teachers College, Oshkosh	0	1
Stout Institute, The	3	0
University of Wisconsin	201	19
	228	38

#### WYOMING—11

University of Wyoming	40	1
-----------------------	----	---

Although received too late to include in the summary listed below, we wish to acknowledge receipt of the following reports:

	<i>M</i>	<i>W</i>
Brigham Young University, Utah .....	60	49
Chicago Conservatory, The, Illinois .....	1	0
Duquesne University, Penn. ....	1	1
Fisk University, Tenn. ....	16	3
Georgetown University, Graduate School, Washington, D. C. ....	27	2
Hinds Junior College, Miss. ....	2	2
Marion Institute, Alabama .....	2	0
Northwestern University (Additional), Illinois	91	13
Perkinston Junior College, Miss. ....	4	3
State University of Iowa, Iowa .....	64	20
University of Delaware, Del. ....	2	2
University of Rochester, The Eastman School of Music .....	2	3
Yale University (Additional), Conn. ....	18	6
	<hr/>	<hr/>
	290	104

Adding these to the 14,956 mentioned above gives a grand total of 15,350.

## BUDGET STATEMENTS

1946

<i>Income</i> for 1946 from individuals, Foundations and Funds, Church Boards, Y.M.C.A., Y.W.C.A. amounted to .....	\$29,545.43
<i>Expenditures</i> on staff, program and general maintenance was .....	27,884.32
Leaving a reserve of .....	1,661.11

(1945 expenditures—\$17,784.93)

1947 needs

<i>Staff</i> : Support of four secretaries and their travel; clerical staff (four); retirement fund .....	\$35,890.00
<i>Program</i> : Publications and program materials, participation of foreign students at conferences, hospitality, cooperation with Chinese Students' Christian Association, publicity .....	9,450.00
<i>Headquarters Expenses</i> : Rent and maintenance, office supplies, postage, accounting, etc. ....	6,615.00
Total .....	\$51,955.74

Expenditures under this budget will be made only as it is clear that necessary income is forthcoming.

1947 anticipated income

Contributions from individuals .....	\$10,000.00
Church Boards and congregations .....	21,355.74
International Board, Y.M.C.A. ....	7,500.00
Student Division, Y.M.C.A. ....	100.00
National Board, Y.W.C.A. ....	1,000.00
Foundations and Funds .....	2,500.00
World Day of Prayer Fund .....	9,500.00
Total .....	\$51,955.74

Contributions are deductible in computing the net income of individual donors.

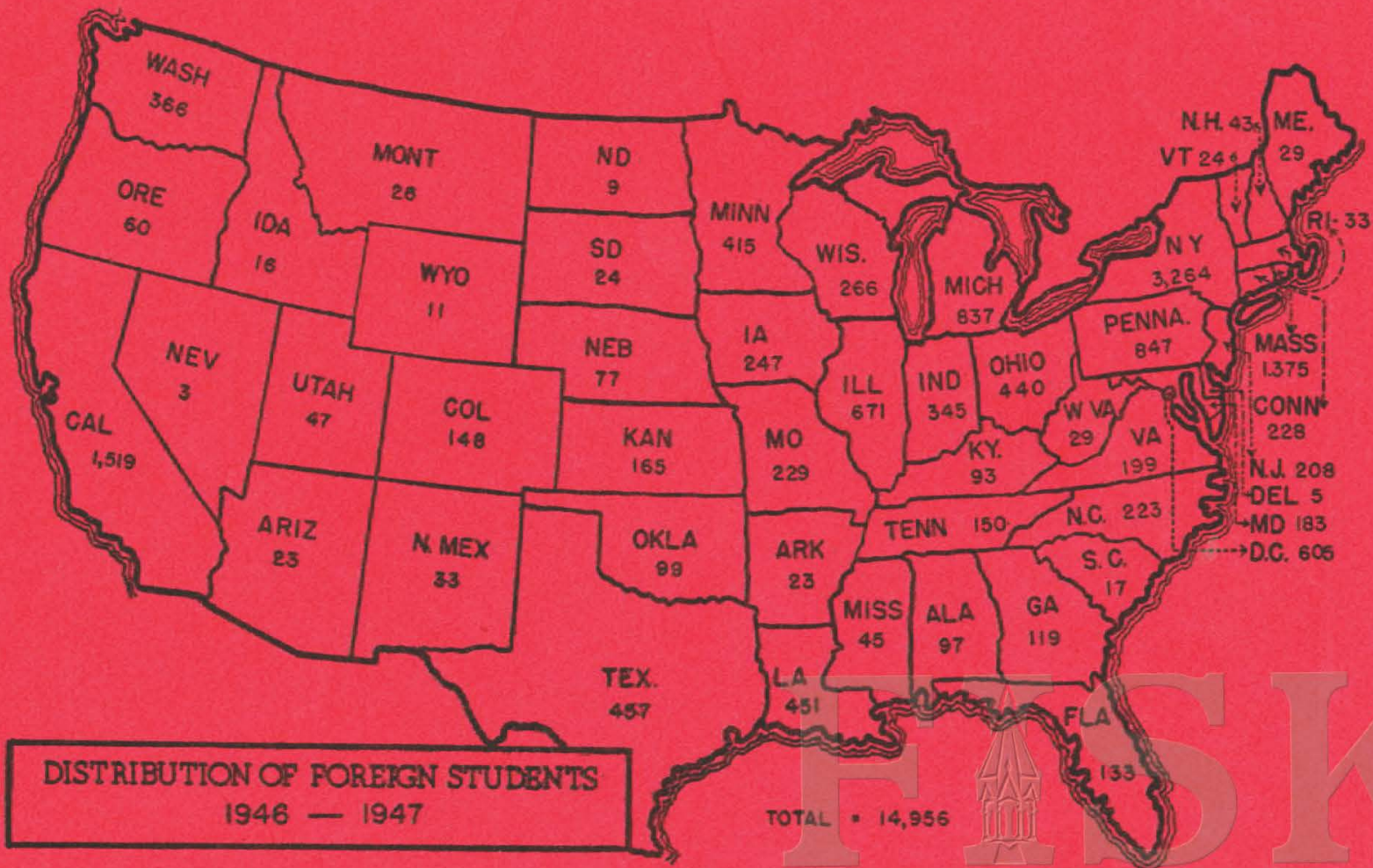

**FISK**  
UNIVERSITY