

(FILE IN TRIPLICATE)

TO JULIUS ROSENWALD FUND
Southern Office
Nashville, Tennessee

SECOND YEAR
5-13-32 5733 75.00

APPLICATION FOR AID ON TRANSPORTATION OF NEGRO PUPILS
1931-32

- No. Teachers 4 Application No. 10-a
- State Arkansas, County Sevier, School Silver Ridge
 - The school: (a) When built 1924 (b) Type of construction 4 room frame
 (c) No. of schools included in the consolidation 2 (d) No. pupils, (1) elementary 210
 (2) high school 15 (e) Is there vocational work for both boys and girls? no
 (f) No. of high school grades 1 (g) Accredited for how many years of high school work? 1
 (Attach map or drawing showing area to be served and bus routes).
 - Give: (a) Length of school term 8 (b) Salary of each teacher employed:
 Principal \$ 75.00, elementary teachers, \$ 65.00, \$ 60.00, \$ 60.00, \$ _____
 \$ _____, \$ _____, \$ _____, \$ _____, \$ _____, \$ _____, \$ _____
 high school teachers, \$ _____, \$ _____, \$ _____, \$ _____, \$ _____, \$ _____, \$ _____
 \$ _____, \$ _____, \$ _____, \$ _____, \$ _____, \$ _____, \$ _____
 (State on back of application educational qualifications of each regular teacher employed).
 - (a) Describe the school bus to be used in transporting pupils and attach pictures showing front, side and rear
Chevrolet chassis - hardwood frame - 1929 model - 44 capacity body
 (b) Give number of round trips to be made daily 2 (c) No. of miles traveled daily 30
 (d) No. pupils to be transported (1) elementary 89 (2) high school 5
 - BUSSES PURCHASED BY AID OF FUND IN 1930-31:
 (a) Cost of operating 1 busses 8 months, at \$ 55.00 a month in 1931-32.. \$ 440.00
 (b) Requested of the Julius Rosenwald Fund..... \$ 75.00
 (Fund's share is one-third cost of operating second year not to exceed \$75, and one-fourth cost third year not to exceed \$55).
 - BUSSES OPERATED BY AID OF FUND BEGINNING IN 1930-31:
 (a) Total cost of operating 1 busses 8 months at \$ 55.00 a month in 1931-32.. \$ 440.00
 (b) Requested of Julius Rosenwald Fund, one third cost not to exceed \$200..... \$ 146.66
 (Fund's share will be one-third second year not to exceed \$200, and one-fourth third year not to exceed \$150).
 - In accepting aid from the Julius Rosenwald Fund—one-half cost first year, one-third second year, and one-fourth the third year, up to fixed maximums—the public school authorities agree to continue the service after the third year without further aid.
 (Aid for new transportation in 1930-31 was limited to one consolidated school of three-teacher type or larger in a county, or to one high school in a county, with a school term of at least eight months and no teacher's salary less than \$60 a month, preference given to new or recent consolidations where at least two years of high school work is provided and all teachers meet state or county requirements as to certification. Wherever aid is given either in the purchase or in the operation of a school transportation bus, it must be of modern type, meeting reasonable specifications for safety and comfort of pupils).

January 30, 1932 (Signed) Byron Goodson
County Superintendent.

We hereby recommend \$ 221.66 aid on this application.

C. M. Hirst State Superintendent. Wm. W. Deley State Agent.
Approved February 4th 1932 for \$ 75.00
S. L. Smith Director for Southern Schools.
By Bessie W. Curney

(SEE OTHER SIDE)

STATE OF MISSISSIPPI

DEPARTMENT OF EDUCATION

OFFICE OF THE SUPERINTENDENT

R. H. Jacques	College Graduate - Professional license
Lorene Evans	2 yrs. college - County First "
Jewel Jacques	College Graduate - County First "
G. S. Williamson	College Graduate - Professional "

(FILE IN TRIPLICATE)

TO JULIUS ROSENWALD FUND
Nashville, Tennessee

APPLICATION FOR AID ON TRANSPORTATION OF NEGRO PUPILS
1930-31

PAID		
DATE	AMOUNT	
1-5-31	4479	500.00
FIRST YEAR		

No. Teachers 4 Application No. 10

1. State Arkansas, County Calvan Sevier, School Silver Ridge

2. The school: (a) When built 1924 (b) Type of construction frame

(c) No. of schools included in the consolidation 2 (d) No. pupils, (1) elementary 176

(2) high school 24 (e) Is there vocational work for both boys and girls? no

(f) No. of high school grades 2 (g) Accredited for how many years of high school work?
(Attach map or drawing showing area to be served and bus routes).

3. Give: (a) Length of school term 8 months (b) Salary of each teacher employed:

Principal \$ 800, elementary teachers, \$ 600, \$ 600, \$ 480, \$ _____

\$ _____, \$ _____, \$ _____, \$ _____, \$ _____, \$ _____, \$ _____

high school teachers, \$ _____, \$ _____, \$ _____, \$ _____, \$ _____, \$ _____, \$ _____

\$ _____, \$ _____, \$ _____, \$ _____, \$ _____, \$ _____, \$ _____

(State on back of application educational qualifications of each regular teacher employed).

4. (a) Describe the school bus to be used in transporting pupils and attach pictures showing front, side and rear.

Chevrolet chassis, hardwood frame - wire screened and curtained.

(b) Give number of round trips to be made daily 2 (c) No. of miles traveled daily 21

(d) No. pupils to be transported (1) elementary 72 (2) high school 10

5. REQUEST FOR AID IN PURCHASE AND OPERATION OF NEW BUS:

(a) Total cost of new modern bus \$ 600.00

(b) Cost of operating this bus 8 months, at \$ 57.50 a month..... \$ 460.00

(c) Total cost of purchase and operation..... \$ 1,060.00

(d) Requested of the Julius Rosenwald Fund..... \$ 500.00

(Fund's share is one-half cost and operating bus first year not to exceed \$500, one-third cost of operating second year not to exceed \$75, and one-fourth cost third year not to exceed \$55).

6. REQUEST FOR AID IN OPERATING SCHOOL BUS ONLY:

(a) Total cost of operating bus _____ months, at \$ _____ a month (contract price)..... \$ _____

(b) Requested of Julius Rosenwald Fund, one-half cost not to exceed \$300..... \$ _____

(Fund's share will be one-half first year not to exceed \$300, one-third second year not to exceed \$200, and one-fourth third year not to exceed \$150).

7. In accepting aid from the Julius Rosenwald Fund—one-half cost first year, one-third second year, and one-fourth the third year, up to fixed maximums—the public school authorities agree to continue the service after the third year without further aid.

(It is understood that aid for new transportation in 1930-31 is limited to one consolidated school of three-teacher type or larger in a county, or to one high school in a county, where the school term is at least eight months and no teacher in the school receives a salary less than \$60 a month, preference to be given to new or recent consolidations where at least two years of high school work is provided and all teachers meet state or county requirements as to certification. Wherever aid is given either in the purchase or in the operation of a school transportation bus, it must be of modern type, meeting reasonable specifications for safety and comfort of pupils).

December 2, 1930

Byron Goodson
County Superintendent.

We hereby recommend \$ 500.00 aid on this application.

C. J. Hirst
State Superintendent.

Walter W. Diley
State Agent.

Approved _____ Dec. 31 1930 for \$ 500.

S. L. Smith
Director for Southern Schools.

By _____

(SEE OTHER SIDE)

10-a = 75.00
10-b = 55.00

UNIVERSITY

	<u>Term Hours</u>	<u>Months Experience</u>
R. H. Jacques	180	40
G. S. Williamson	180	36
Jewell Jacques	215	50
Marion Rivers	90	75



Route of School Bus serving
School Dist. # 23.

COUNTY _____
SEC. _____ TOWNSHIP NO. 9 RANGE 29 OF _____ PRINCIPAL MERIDIAN
NORTH

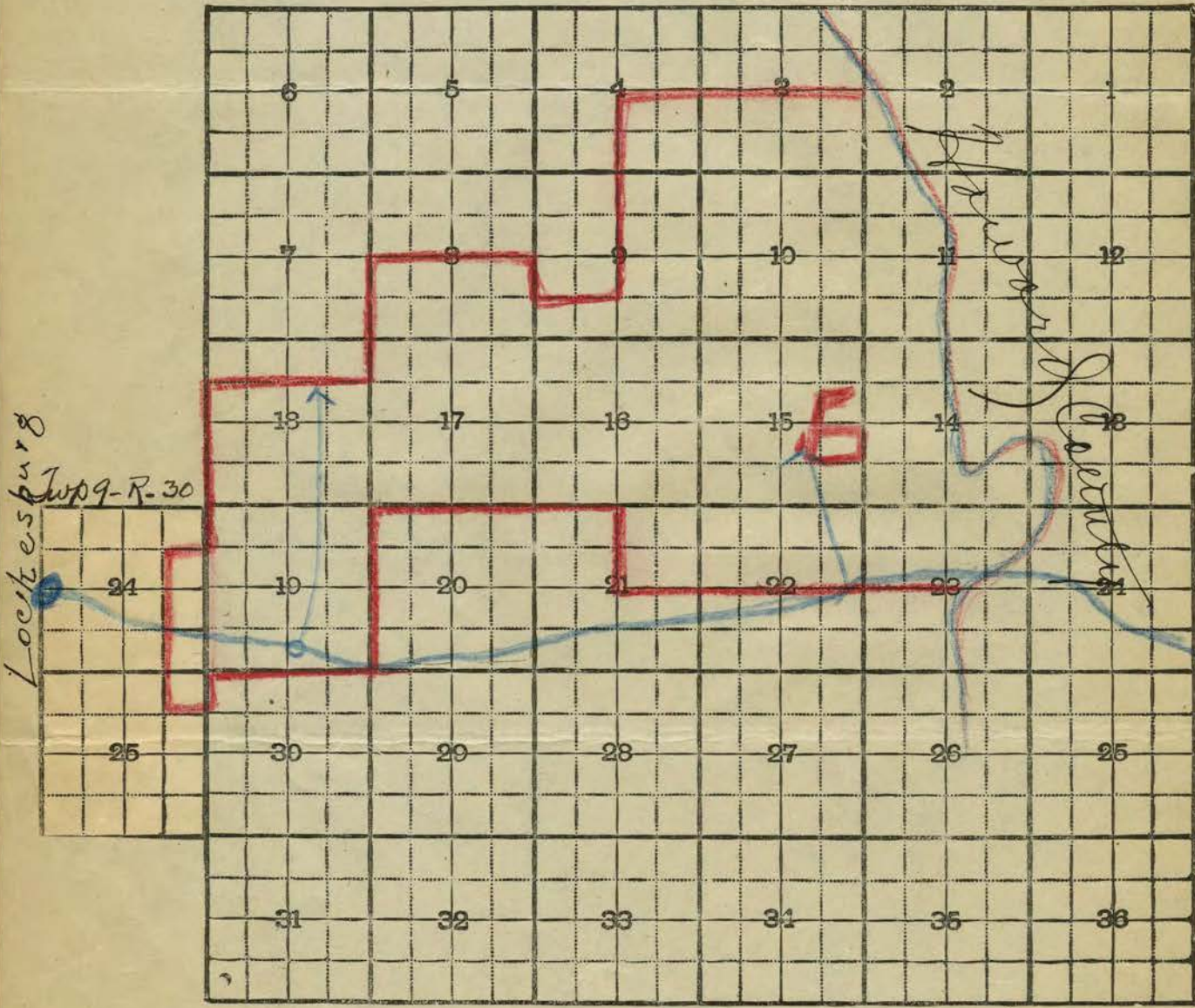

Lockesburg
Twp 9-R-30

Silver Ridge

Bus Route ———
E - School Bldg.

SOUTH

All negro children transferred
from Lockesburg to Dist. 23
(Silver Ridge)
Sections 19-³/₄ of 18-17-⁸/₁₆ pts
of 24 & 25 originally school
Dist. 31.