

(FILE IN TRIPLICATE)

TO JULIUS ROSENWALD FUND

THIRD YEAR

Southern Office
Nashville, Tennessee

APPLICATION FOR AID ON TRANSPORTATION OF NEGRO PUPILS

1931-32

No. Teachers _____ Application No. 15 b

1. State Arkansas, County Ashley, School Portland

2. The school: (a) When built _____ (b) Type of construction _____

(c) No. of schools included in the consolidation _____ (d) No. pupils, (1) elementary _____

(2) high school _____ (e) Is there vocational work for both boys and girls? _____

(f) No. of high school grades _____ (g) Accredited for how many years of high school work? _____

(Attach map or drawing showing area to be served and bus routes).

3. Give: (a) Length of school term _____ (b) Salary of each teacher employed:

Principal \$ _____, elementary teachers, \$ _____, \$ _____, \$ _____, \$ _____,

\$ _____, \$ _____, \$ _____, \$ _____, \$ _____, \$ _____, \$ _____,

high school teachers, \$ _____, \$ _____, \$ _____, \$ _____, \$ _____, \$ _____,

\$ _____, \$ _____, \$ _____, \$ _____, \$ _____, \$ _____, \$ _____,

(State on back of application educational qualifications of each regular teacher employed).

4. (a) Describe the school bus to be used in transporting pupils and attach pictures showing front, side and rear _____

(b) Give number of round trips to be made daily _____ (c) No. of miles traveled daily _____

(d) No. pupils to be transported (1) elementary _____ (2) high school _____

5. BUSES PURCHASED BY AID OF FUND IN 1929-30:

(a) Cost of operating _____ busses for 1931-32 _____ months at \$ _____ a month...\$ _____

(b) Aid requested of the Julius Rosenwald Fund..... \$ _____

(Fund's aid one-fourth cost not to exceed \$55 per bus).

6. BUSES OPERATED BY AID OF FUND BEGINNING IN 1929-30:

(a) Total cost of operating _____ busses _____ months at \$ _____ a month in 1931-32..\$ _____

(b) Aid requested of the Julius Rosenwald Fund..... \$ _____

(Fund's aid is one-fourth cost the third year not to exceed three-fourths of amount paid last year).

(Application for transportation aid was approved in 1929-30 for this school on condition that the term would be not less than six months and no teacher's salary less than \$50 a month. While the requirements are higher for new projects this year—a minimum of eight months and no salary less than \$60 a month—the Fund will comply fully with its agreement on schools qualifying in 1929-30, but would be glad to see any of these schools that can, meet the new requirements).

193 _____

County Superintendent.

We hereby recommend \$ _____ aid on this application.

State Superintendent.

State Agent.

Approved _____ 193 _____ for \$ _____



Director for Southern Schools.

By _____

(SEE OTHER SIDE)

(FILE IN TRIPLICATE)

TO JULIUS ROSENWALD FUND
Nashville, Tennessee

APPLICATION FOR AID ON TRANSPORTATION OF NEGRO PUPILS
1930-31

PAID		
DATE	SECOND YEAR	
3-9-31	4692	240.00

No. Teachers 7 Application No. 15-A

1. State Arkansas, County Ashley, School Portland

2. The school: (a) When built 1920 (b) Type of construction frame

(c) No. of schools included in the consolidation 2 (d) No. pupils, (1) elementary 200

(2) high school _____ (e) Is there vocational work for both boys and girls? not yet

(f) No. of high school grades none (g) Accredited for how many years of high school work? _____
(Attach map or drawing showing area to be served and bus routes).

3. Give: (a) Length of school term 8 (b) Salary of each teacher employed:

Principal \$ 600, elementary teachers, \$ 400, \$ 400, \$ 400, \$ 400

\$ 400, \$ 400, \$ _____, \$ _____, \$ _____, \$ _____, \$ _____

high school teachers, \$ _____, \$ _____, \$ _____, \$ _____, \$ _____, \$ _____

\$ _____, \$ _____, \$ _____, \$ _____, \$ _____, \$ _____

(State on back of application educational qualifications of each regular teacher employed).

4. (a) Describe the school bus to be used in transporting pupils and attach pictures showing front, side and rear _____

Ford chassis - good condition - enclosed body - seats

(b) Give number of round trips to be made daily 1 (c) No. of miles traveled daily 26

(d) No. pupils to be transported (1) elementary 30 (2) high school _____

5. AID ON BUSES PURCHASED—1929-30:

(a) Total cost of purchase and operation..... \$ _____

(b) Amount paid by the Julius Rosenwald Fund 1929-30..... \$ _____

(c) Cost of operating _____ busses for 1930-31 _____ months at \$ _____ a month.. \$ _____

(d) Aid requested of the Julius Rosenwald Fund..... \$ _____

(Fund's aid one-third cost not to exceed \$75).

6. AID ON BUSES FOR OPERATION ONLY:

(a) Total cost of operating 1 busses 8 months at \$ 90 a month in 1929-30.. \$ 720

(b) Amount paid by the Julius Rosenwald Fund 1929-30..... \$ 360

(c) Total cost of operating 1 busses 8 months at \$ 90 a month in 1930-31.. \$ 720

(d) Aid requested of the Julius Rosenwald Fund..... \$ 240

(Fund's aid is one-third cost the second year not to exceed two-thirds of amount paid last year).

(Application for transportation aid was approved last year for this school on condition that the term would be not less than six months and no teacher's salary less than \$50 a month. While the requirements are higher for new projects this year—a minimum of eight months and no salary less than \$60 a month—the Fund will comply fully with its agreement on schools qualifying in 1929-30, but would be glad to see any of these schools that can, meet the new requirements).

January 12, 1931

H. D. Alford
County Superintendent.

We hereby recommend \$ 240.00 aid on this application.

C. M. Hirst
State Superintendent.

Walter M. July
State Agent.

Approved January 17th

1931 for \$ 240.00

S. L. Smith
Director for Southern Schools.

By Bessie W. Casney

(SEE OTHER SIDE)

C. H. King. Prin.	H. S. Graduate
A. J. Smith	2 yrs. high school
Lillie Wofford	H. S. Graduate
Annie Mae Mc Cauley	" " "
Willie B. Douglas	" " "
Mattie Hamilton	" " "

ASHLEY COUNTY
SHOWING
ARKANSAS SYSTEM OF STATE HIGHWAYS
(COMPILED BY)
STATE HIGHWAY DEPARTMENT
LITTLE ROCK

Data obtained from U.S. Land Office Plats; Surveys made by the department, Railroad location maps, and other sources
SCALE: 1 INCH = 1 MILE
JANUARY 1925

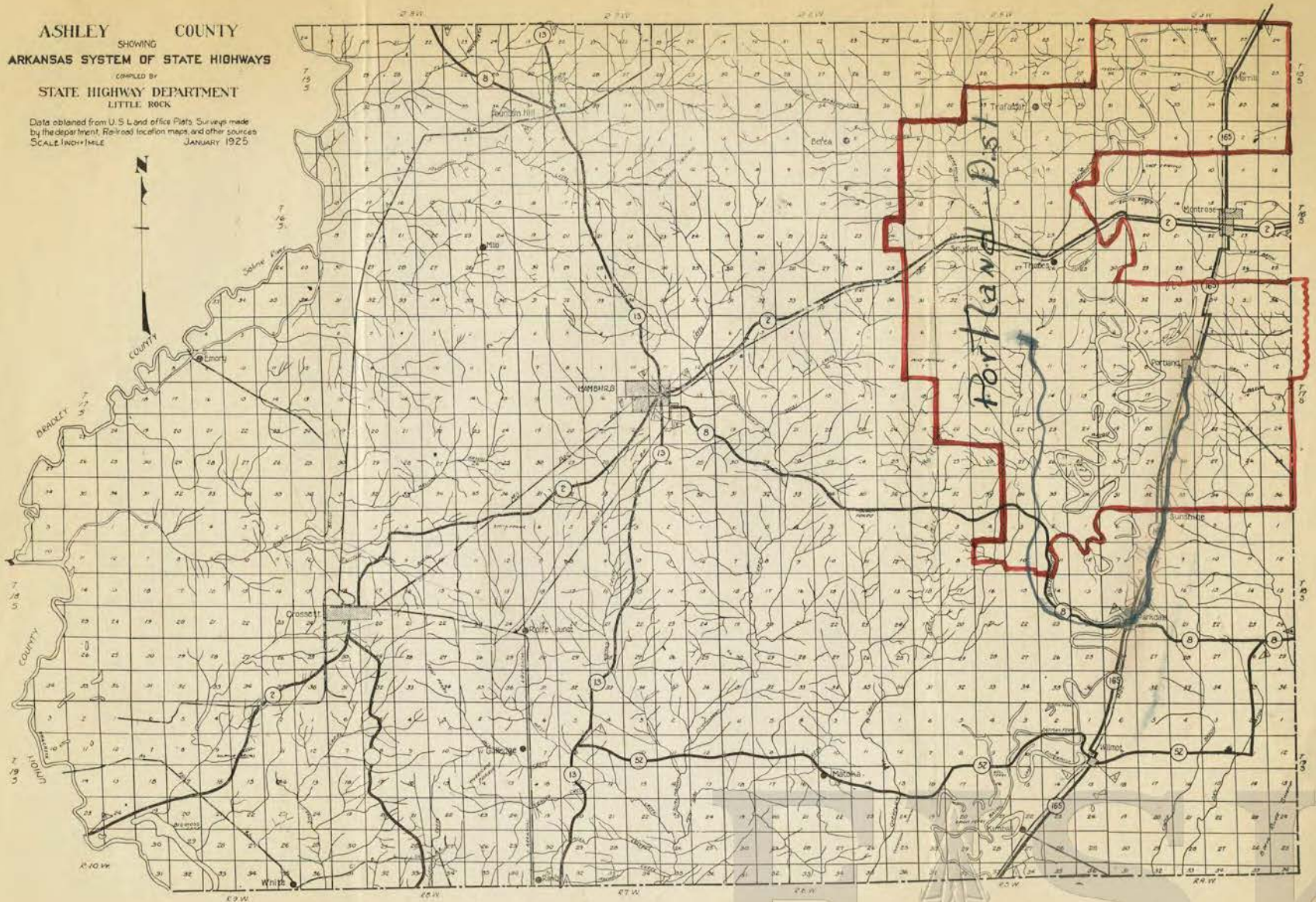

FRISK
UNIVERSITY

Total aid 5802.50 - 15
" cost 13,305.00

TO JULIUS ROSENWALD FUND
Nashville, Tennessee

PAID *all*

APPLICATION FOR AID ON TRANSPORTATION OF NEGRO PUPILS
1929 - 30 P

No. Teachers 6 Application No. 16-15

1. State Arkansas County Ashley School Portland

Give (1) Kind of building frame (2) No. of grades 8

(3) No. of pupils to be transported 30 (4) No. of trips 1

(5) No. of miles daily 28 (6) Length of school term in months 8

2. State salaries of teachers: Principal \$ 90 (1) 55 (2) 55

(3) 55 (4) 55 (5) 55 (6) _____ (7) 5 (8) _____ (9) _____ (10) _____

3. Request for aid in transportation:

(1) One-half the cost of operating 1 busses 8 months at \$ 90.00 each per month, \$ 720. Total \$ 360 or, ~~720~~

(2) One-half the cost of (a) purchasing _____ busses at \$ _____ each, and (b) operating _____ busses _____ months at \$ _____ per month each, total for both (a) and (b) \$ _____

(The Fund's share for (a) and (b) not to exceed \$500 per bus the first year)

Description of the bus to be purchased, including the capacity 30

Ford chassis. metal body over wood frame. Substantially built.

The type of bus under either (1) or (2) is to be approved by the State Department of Education and the Fund.

4. In accepting aid from the Fund - one-half the cost the first year, one-third the second year and one-fourth the third year - the public school authorities agree to continue the service at the end of the period without further aid. It is understood that the school term is not to be less than six months and no teacher's salary less than \$50 per month.

November 11, 19 29

(Signed) H. D. Alford
County Superintendent

We hereby recommend aid on this application.

C. M. Hunt
State Superintendent

J. T. Mitchell
State Agent

Approved Nov. 19 1929 for \$ 360.

B. L. Smith
Director for Rural Schools

*Na = 240.00
156 = 180.00*



THE BOARD OF SUPERVISORS OF
PUBLIC SCHOOLS

STATE OF MISSISSIPPI
1920 - 1921

No. License _____
1. Name _____
2. Kind of vehicle _____
(3) No. of seats to be transported _____
(4) No. of trips _____
(5) No. of miles daily _____
(6) Length of school term in months _____
(7) _____
(8) _____



The type of bus under either (1) or (2) as to be approved by the State
Department of Education is the bus

It is provided that the bus - one-half the cost the first year, one-third
the second year and one-fourth the third year - the public school authority
may apply to purchase the same at the end of the period without further
cost. It is understood that the school term is not to be less than six
months and no teacher's salary less than \$50 per month.

County Supervisor _____
No. license _____
Name _____
Address _____
City _____
State _____

FISK
UNIVERSITY