

(FILE IN TRIPLICATE)

TO JULIUS ROSENWALD FUND

Southern Office

Nashville, Tennessee

THIRD YEAR

4-12-32 5671 260.00

APPLICATION FOR AID ON TRANSPORTATION OF NEGRO PUPILS

1931-32

- No. Teachers 4 Application No. 1-b
1. State Mississippi County Forrest School Bay Springs
2. The school: (a) When built 1921 (b) Type of construction Frame
- (c) No. of schools included in the consolidation 3 (d) No. pupils, (1) elementary 107
- (2) high school 16 (e) Is there vocational work for both boys and girls? no
- (f) No. of high school grades 2 (g) Accredited for how many years of high school work Applying 2
- (Attach map or drawing showing area to be served and bus routes).
3. Give: (a) Length of school term 8 months (b) Salary of each teacher employed:
- | | | | | | | |
|-----------------------|----------------|----------------------|---------------|---------------|----|----|
| Principal | \$ <u>1000</u> | elementary teachers, | \$ <u>400</u> | \$ <u>400</u> | \$ | \$ |
| \$ | \$ | \$ | \$ | \$ | \$ | \$ |
| high school teachers, | \$ <u>400</u> | \$ | \$ | \$ | \$ | \$ |
| \$ | \$ | \$ | \$ | \$ | \$ | \$ |
- (State on back of application educational qualifications of each regular teacher employed).
4. (a) Describe the school bus to be used in transporting pupils and attach pictures showing front, side and rear Both Chevrolet Trucks
- (b) Give number of round trips to be made daily 2 each (c) No. of miles traveled daily No 1-28. No. 2-14
- (d) No. pupils to be transported (1) elementary 50 (2) high school 14
5. BUSES PURCHASED BY AID OF FUND IN 1929-30:
- (a) Cost of operating _____ busses for 1931-32 _____ months at \$ _____ a month...\$ _____
- (b) Aid requested of the Julius Rosenwald Fund.....\$ _____
- (Fund's aid one-fourth cost not to exceed \$55 per bus).
6. BUSES OPERATED BY AID OF FUND BEGINNING IN 1929-30:
- (a) Total cost of operating 2 busses 8 months at \$ 130 a month in 1931-32...\$ 1040
- (b) Aid requested of the Julius Rosenwald Fund.....\$ 260
- (Fund's aid is one-fourth cost the third year not to exceed three-fourths of amount paid last year).

(Application for transportation aid was approved in 1929-30 for this school on condition that the term would be not less than six months and no teacher's salary less than \$50 a month. While the requirements are higher for new projects this year—a minimum of eight months and no salary less than \$60 a month—the Fund will comply fully with its agreement on schools qualifying in 1929-30, but would be glad to see any of these schools that can, meet the new requirements).

November 1

1931

County Superintendent.

We hereby recommend \$ _____ aid on this application.

State Superintendent.

State Agent.

Approved

1932 for \$ 260.00

By

(SEE OTHER SIDE)

QUALIFICATIONS OF BAY SPRINGS TEACHERS Session 1931-1932

School	Name of Teachers	High School	College	Years Experience
Bay Springs	H. C. Heidelberg	4 Years	8 Years	14 Years
	N. L. Lindsey	4 "	4 "	5 "
	Robbye Kelly	4 "	2 "	2 "
	Bessie Beale	4 "	2 "	5 "
			3 Summers	

All teachers attended Summer School

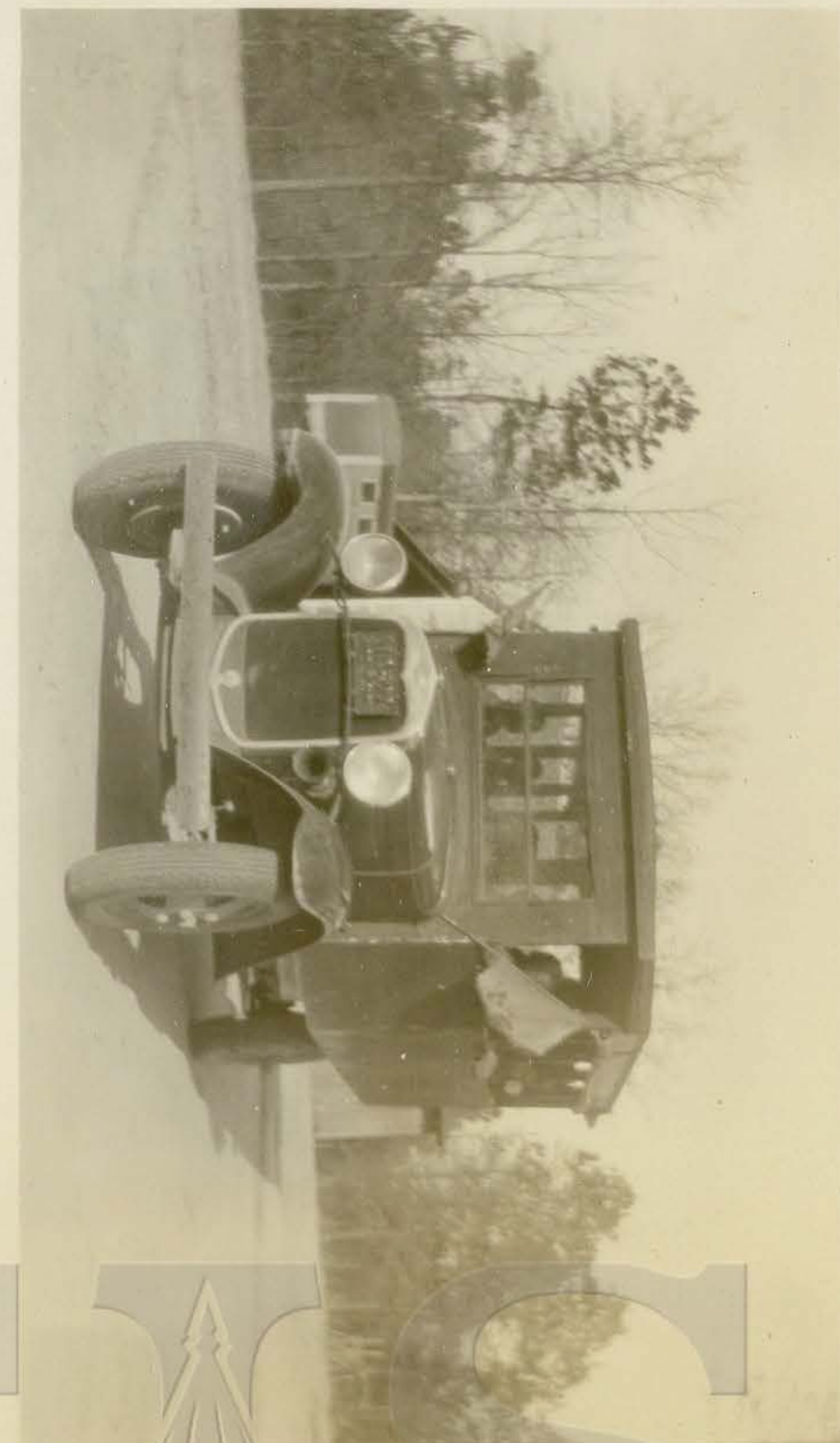
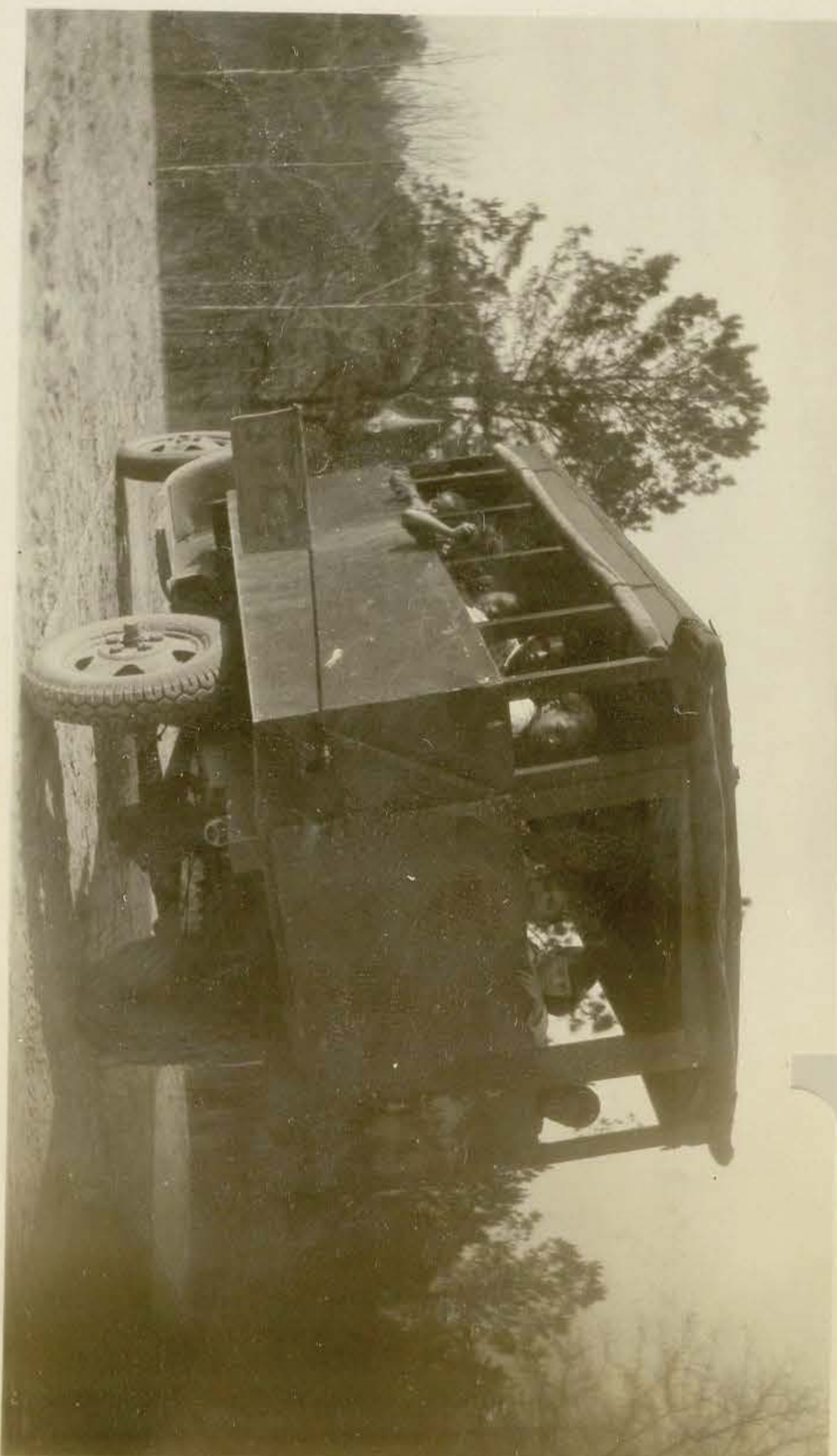

FRISK
UNIVERSITY

(FILE IN TRIPLICATE)

TO JULIUS ROSENWALD FUND
Nashville, Tennessee

APPLICATION FOR AID ON TRANSPORTATION OF NEGRO PUPILS
1930-31

PAID		
DATE	NO.	AMOUNT
2-28-31	4668	370.66
SECOND YEAR		

No. Teachers 4

Application No. 1-a

1. State Mississippi County Forrest School Bay Springs
2. The school: (a) When built 1921 (b) Type of construction Frame
(c) No. of schools included in the consolidation 3 (d) No. pupils, (1) elementary 90
(2) high school 6 (e) Is there vocational work for both boys and girls? no
(f) No. of high school grades 2 (g) Accredited for how many years of high school work? 2 applying for
(Attach map or drawing showing area to be served and bus routes).
3. Give: (a) Length of school term 8 months (b) Salary of each teacher employed:
Principal \$ 1000, elementary teachers, \$ 400, \$ 400, \$ _____, \$ _____
\$ _____, \$ _____, \$ _____, \$ _____, \$ _____, \$ _____
high school teachers, \$ 400, \$ _____, \$ _____, \$ _____, \$ _____, \$ _____
\$ _____, \$ _____, \$ _____, \$ _____, \$ _____, \$ _____
(State on back of application educational qualifications of each regular teacher employed).
4. (a) Describe the school bus to be used in transporting pupils and attach pictures showing front, side and rear #1-1928 Chevrolet Truck, #2 1928 Chevrolet Truck
(b) Give number of round trips to be made daily #1-2, #2-2 (c) No. of miles traveled daily #1-22, #2-28
(d) No. pupils to be transported (1) elementary #1-26, #2-25 (2) high school #1-4, #2-5
5. AID ON BUSES PURCHASED—1929-30:
(a) Total cost of purchase and operation none \$ _____
(b) Amount paid by the Julius Rosenwald Fund 1929-30. \$ _____
(c) Cost of operating _____ busses for 1930-31 _____ months at \$ _____ a month. \$ _____
(d) Aid requested of the Julius Rosenwald Fund. \$ _____
(Fund's aid one-third cost not to exceed \$75).
6. AID ON BUSES FOR OPERATION ONLY:
(a) Total cost of operating 2 busses 8 months at \$ 139 a month in 1929-30. \$ 1112
(b) Amount paid by the Julius Rosenwald Fund 1929-30. \$ 556
(c) Total cost of operating 2 busses 8 months at \$ 139 a month in 1930-31. \$ 1112
(d) Aid requested of the Julius Rosenwald Fund. \$ 370.66
(Fund's aid is one-third cost the second year not to exceed two-thirds of amount paid last year).

(Application for transportation aid was approved last year for this school on condition that the term would be not less than six months and no teacher's salary less than \$50 a month. While the requirements are higher for new projects this year—a minimum of eight months and no salary less than \$60 a month—the Fund will comply fully with its agreement on schools qualifying in 1929-30, but would be glad to see any of these schools that can, meet the new requirements).

October 13 1930

S. L. Weathersford

County Superintendent.

We hereby recommend \$ 370.66 aid on this application.

W. J. Bond
State Superintendent.

P. H. Eason
State Agent.

Approved

Oct 18th

1930 for \$ 370.66

By

S. L. Smith
Director for Southern Schools.
B. W. Canner

(SEE OTHER SIDE)

QUALIFICATIONS OF BAY SPRINGS TEACHERS
Session 1930-31

School	Name	High School	College	Yrs. Experience
Bay Springs	H. C. Heidleberg	4 Years	8 Years	13 Years
	N. L. Lindsey	4 "	4 "	4 "
	Rosa Croom	4 "	2 "	1 "
	Robbye Kelly	4 "	2 "	1 "



FISK
UNIVERSITY

Courthouse

North

Jones County

Esterville Dist.

Sec. 9 - Town 4
R 13
Bay Spring
School

Bay Spring

2

Bay Spring Consolidated School
Highway 49

Bowie River

Long River

East

W

Switch pole S.

City limits

Truck # 1. Distance $7\frac{1}{2}$ miles. 35 pupils

" # 2 " $5\frac{1}{2}$ " 30 "

* 79 Burg

Black Chevrolet Model. 1928.

TO JULIUS ROSENWALD FUND
Nashville, Tennessee

APPLICATION FOR AID ON TRANSPORTATION OF NEGRO PUPILS
1929-30. 2P

Send pictures
all
PAID

No. Teachers 4 Application No. 1

1 State Miss County Farrest School Bay Springs

Give (1) Kind of building Frame (2) No. of grades 10

(3) No. of pupils to be transported 50 (4) No. of trips 2 round trips daily

(5) No. of miles daily 12-14 (6) Length of school term in months 8

2 State salaries of teachers: Principal \$ 1,000 (1) 480 (2) 480

(3) 400 (4) _____ (5) _____ (6) _____ (7) _____ (8) _____ (9) _____ (10) _____

3 Request for aid in transportation:

(1) One-half the cost of operating 2 busses 8 months at \$ 64.75 each per month, 64.75 x 2 = 129.50 Total \$ 1112.00 Or,

(2) One-half the cost of (a) purchasing _____ busses at \$ _____ each, and (b) operating _____ busses _____ months at \$ _____ per month each, total for both (a) and (b).....\$ _____

(the Fund's share for (a) and (b) not to exceed \$500 per bus the first year)

Description of the bus to be purchased, including the capacity one
One Chevrolet furnished by drivers
Capacity 25 + 30

The type of bus under either (1) or (2) is to be approved by the State Department of Education and the Fund.

4 In accepting aid from the Fund - one-half the cost the first year, one-third the second year and one-fourth the third year - the public school authorities agree to continue the service at the end of the period without further aid. It is understood that the school term is not to be less than six months and no teacher's salary less than \$50 per month.

Aug 19 1929

S. H. Weatherford
County Superintendent

We hereby recommend aid on this application.

W. H. Bond
State Superintendent

P. H. Eason
State Agent

Approved 8/28/29 1929 for \$ 536.00 (2 buses) ✓

J. L. Smith
Director for Rural Schools

AUG 26 Recd

10 = 370.67
14 = 278.00

TO JULIUS ROSSWALL FUND
Nashville, Tennessee

APPLICANT FOR AID OR TRANSPORTATION OF BOND TULING
1929-30

Application No.



FSK
UNIVERSITY