

TO JULIUS ROSENWALD FUND
Southern Office
Nashville, Tennessee

SECOND YEAR		
12-4-31	2353	75.00

APPLICATION FOR AID ON TRANSPORTATION OF NEGRO PUPILS
1931-32

No. Teachers Nine Application No. 2-a

1. State Texas County Anderson School Flint Hill

2. The school: (a) When built 1928 (b) Type of construction frame

(c) No. of schools included in the consolidation Three (d) No. pupils, (1) elementary 218

(2) high school 36 (e) Is there vocational work for both boys and girls? Yes

(f) No. of high school grades 4 (g) Accredited for how many years of high school work? -

(Attach map or drawing showing area to be served and bus routes).

3. Give: (a) Length of school term 8 Months (b) Salary of each teacher employed:

Principal \$ 150 elementary teachers, \$ 90 \$ 90 \$ 90 \$ 90

\$ _____ \$ _____ \$ _____ \$ 90 \$ _____ \$ _____ \$ _____

high school teachers, \$ 105 \$ 95 \$ 90 \$ _____ \$ _____ \$ _____

\$ _____ \$ _____ \$ _____ \$ _____ \$ _____ \$ _____

(State on back of application educational qualifications of each regular teacher employed).

4. (a) Describe the school bus to be used in transporting pupils and attach pictures showing front, side and rear.

Chevrolet Bus. Seating capacity 25.

(b) Give number of round trips to be made daily. One (c) No. of miles traveled daily. Twenty

(d) No. pupils to be transported (1) elementary 21 (2) high school 8

5. BUSES PURCHASED BY AID OF FUND IN 1930-31:

(a) Cost of operating one busses. 8 months, at \$ 40 a month in 1931-32. \$ 360 320

(b) Requested of the Julius Rosenwald Fund. \$ 75

(Fund's share is one-third cost of operating second year not to exceed \$75, and one-fourth cost third year not to exceed \$55).

6. BUSES OPERATED BY AID OF FUND BEGINNING IN 1930-31:

(a) Total cost of operating _____ busses. _____ months at \$ _____ a month in 1931-32. \$ _____

(b) Requested of Julius Rosenwald Fund, one third cost not to exceed \$200. \$ _____

(Fund's share will be one-third second year not to exceed \$200, and one-fourth third year not to exceed \$150).

7. In accepting aid from the Julius Rosenwald Fund—one-half cost first year, one-third second year, and one-fourth the third year, up to fixed maximums—the public school authorities agree to continue the service after the third year without further aid.

(Aid for new transportation in 1930-31 was limited to one consolidated school of three-teacher type or larger in a county, or to one high school in a county, with a school term of at least eight months and no teacher's salary less than \$60 a month, preference given to new or recent consolidations where at least two years of high school work is provided and all teachers meet state or county requirements as to certification. Wherever aid is given either in the purchase or in the operation of a school transportation bus, it must be of modern type, meeting reasonable specifications for safety and comfort of pupils).

October 5, 1931 May Bradley
County Superintendent.

We hereby recommend \$ 75.00 aid on this application.

S. M. W. Morris
State Superintendent.

G. D. Bludworth
State Agent.

Approved Oct 5 9th

1931 for \$ 75.00

By S. L. Smith
Director for Southern Schools.
Bessie W. Casney

(SEE OTHER SIDE)

(FILE IN TRIPLICATE)

TO JULIUS ROSENWALD FUND
Nashville, Tennessee

APPLICATION FOR AID ON TRANSPORTATION OF NEGRO PUPILS
1930-31

DATE	FIRST YEAR	AMOUNT
9-20-30	4186	500.00

No. Teachers 9 Application No. 2

1. State Texas County Anderson School Flint Hill

2. The school: (a) When built 1927 (b) Type of construction Wood

(c) No. of schools included in the consolidation 3 (d) No. pupils, (1) elementary 267

(2) high school 53 (e) Is there vocational work for both boys and girls? Yes

(f) No. of high school grades 4 (g) Accredited for how many years of high school work? -

(Attach map or drawing showing area to be served and bus routes).

3. Give: (a) Length of school term 8 Months (b) Salary of each teacher employed:

Principal \$ 150 elementary teachers, \$ 70 \$ 70 \$ 90 \$ 85

\$ _____ \$ _____ \$ _____ \$ _____ \$ _____ \$ _____ \$ _____

high school teachers, \$ 100 \$ 100 \$ 80 \$ _____ \$ _____ \$ _____ \$ _____

\$ _____ \$ _____ \$ _____ \$ _____ \$ _____ \$ _____ \$ _____

(State on back of application educational qualifications of each regular teacher employed).

4. (a) Describe the school bus to be used in transporting pupils and attach pictures showing front, side and rear _____

Chevrolet Regular School Bus

(b) Give number of round trips to be made daily One (c) No. of miles traveled daily 20

(d) No. pupils to be transported (1) elementary 27 (2) high school 8

5. REQUEST FOR AID IN PURCHASE AND OPERATION OF NEW BUS:

(a) Total cost of new modern bus.....\$ 1044

(b) Cost of operating this bus 8 months, at \$ 30 a month.....\$ 240

(c) Total cost of purchase and operation.....\$ 1284

(d) Requested of the Julius Rosenwald Fund.....\$ 500 ✓

(Fund's share is one-half cost and operating bus first year not to exceed \$500, one-third cost of operating second year not to exceed \$75, and one-fourth cost third year not to exceed \$55).

6. REQUEST FOR AID IN OPERATING SCHOOL BUS ONLY:

(a) Total cost of operating bus ~~8~~ months, at \$ ~~30~~ a month (contract price).....\$ 240

(b) Requested of Julius Rosenwald Fund, one-half cost not to exceed \$300.....\$ 120

(Fund's share will be one-half first year not to exceed \$100, one-third second year not to exceed \$200, and one-fourth third year not to exceed \$150).

7. In accepting aid from the Julius Rosenwald Fund—one-half cost first year, one-third second year, and one-fourth the third year, up to fixed maximums—the public school authorities agree to continue the service after the third year without further aid.

(It is understood that aid for new transportation in 1930-31 is limited to one consolidated school of three-teacher type or larger in a county, or to one high school in a county, where the school term is at least eight months and no teacher in the school receives a salary less than \$60 a month, preference to be given to new or recent consolidations where at least two years of high school work is provided and all teachers meet state or county requirements as to certification. Wherever aid is given either in the purchase or in the operation of a school transportation bus, it must be of modern type, meeting reasonable specifications for safety and comfort of pupils.)

September 8, 1930

H. A. Walters

County Superintendent.

We hereby recommend \$ 500 aid on this application.

S. M. N. Marris

State Superintendent.

G. W. Bloodworth

State Agent.

Approved _____

Sept. 19,

1930 for \$ 500.

S. L. Smith

Director for Southern Schools.

By _____

(SEE OTHER SIDE)

2-a = 75.00

2-b = 65.00

UNIVERSITY

Prin.	3 years college training			10 yr.	Ex.
1	2	"	"	10	" "
1	4	"	"	2	" "
1	2	"	"	8	" "
1	1	"	"	No	Ex.
1	4	"	"	2 yr.	" "
1	2	"	"	15	" "
1	3	"	"	12	" "
1	2	"	"	13	" "

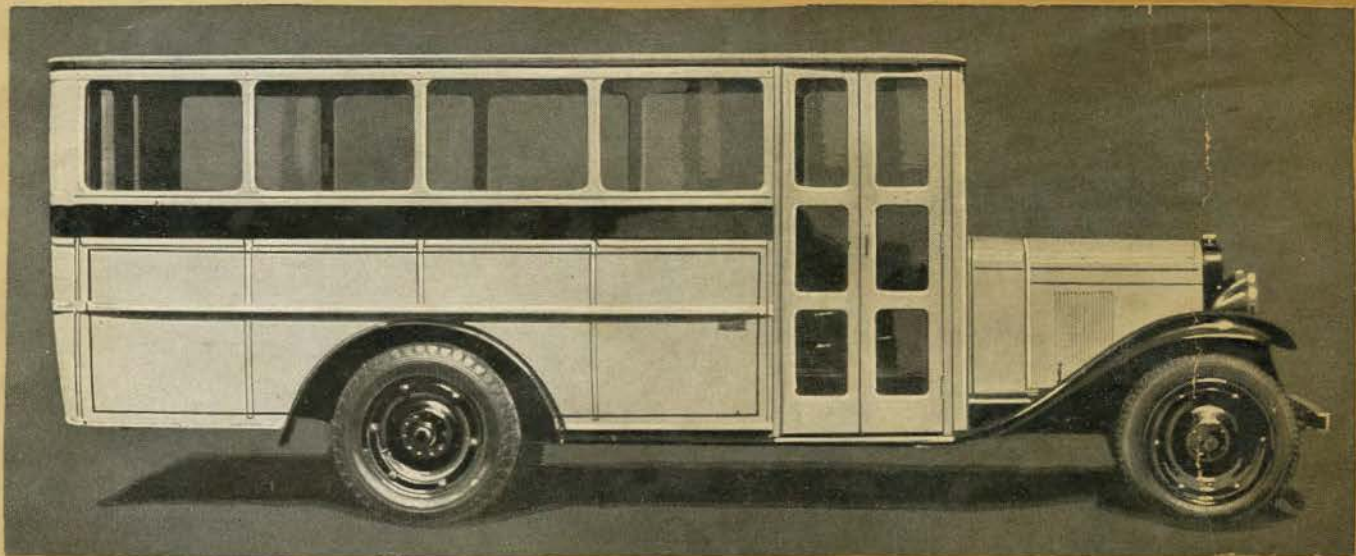

FISK
UNIVERSITY

Anderson County,

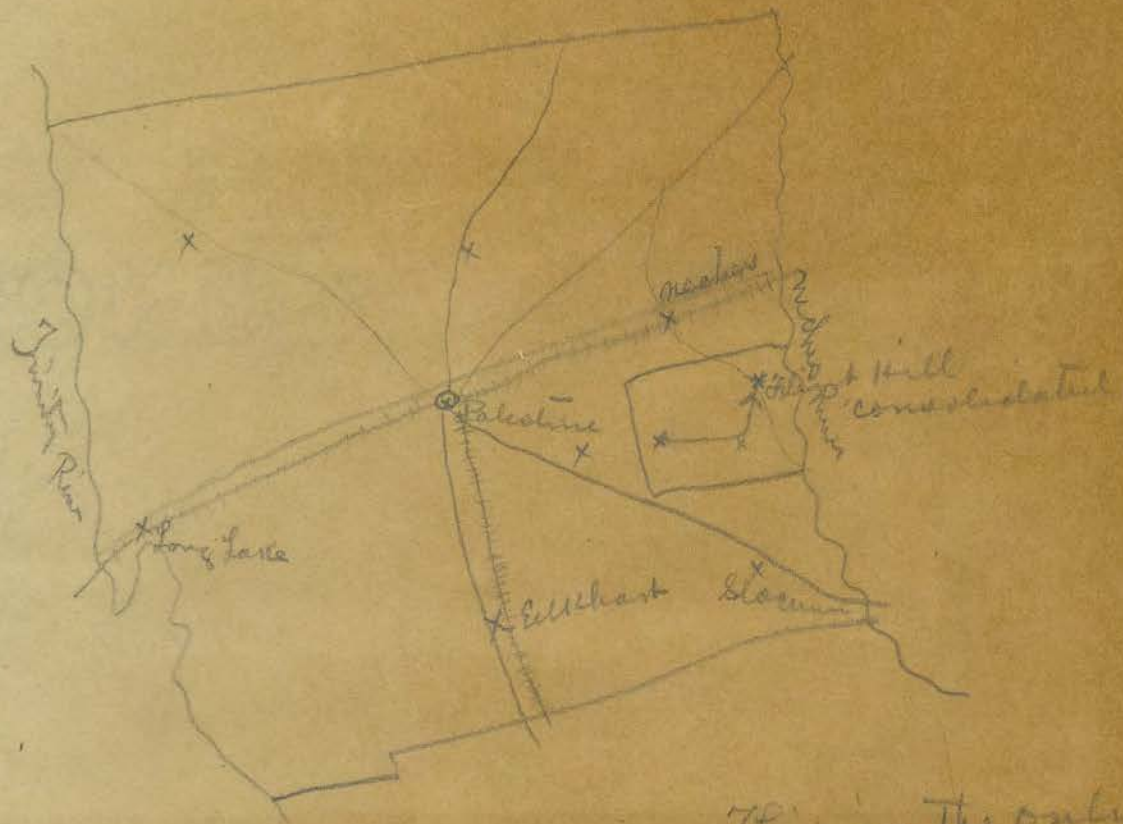

~~~~~ River  
 ===== Railroad  
 ————— Highway  
 X negro schools  
 O county seat

This is the only  
 High School consolidated  
 all negro district  
 in the County, also  
 in the entire state.