



Annual Report FY 2018



# Our Goals for the Year Ahead

---

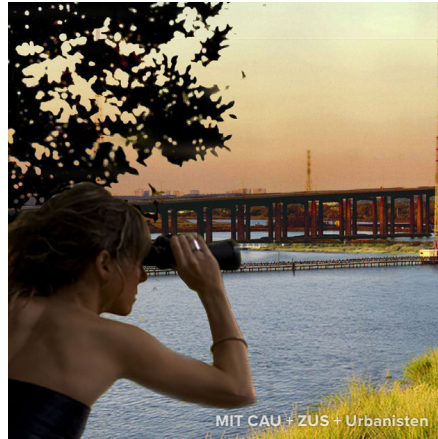

- ▶ Advocate for the Gateway Program, the nation's most critical infrastructure project. RPA will work to build a broad base of support and ensure the designs will allow for through-running Crosstown service to connect to Queens and beyond.
- ▶ Manage New York City traffic and fund transit by advocating for a comprehensive congestion pricing program and cost-savings reforms at the MTA.

- ▶ Build support for the creation of a regional coastal commission and dedicated funding for coastal adaptation planning and projects.
- ▶ Build local support for a new national park in the New Jersey Meadowlands—the biggest wetlands in the region—to protect surrounding communities and infrastructure from sea-level rise, and to educate visitors about the effects of climate change.

- ▶ Expand and protect affordable housing throughout the region.
- ▶ Investigate how to reform NYCHA and return New York City public housing to a state of good repair and source of pride for all New Yorkers.

## What We Do

---

**Regional Plan Association is a nonprofit civic organization dedicated to improving the economic health, resilience and quality of life of the New York metropolitan region. We conduct research on transportation, land use, housing, good governance and the environment. We advise cities, communities and public agencies. And we advocate for change that will contribute to the prosperity of all residents.**



# FY 2018 Achievements



- ✓ We released RPA's Fourth Regional Plan to widespread acclaim, covered by scores of outlets across the region. The launch event at the New School was attended by over 700 people and viewed online by thousands more.
- ✓ RPA also released 10 in-depth reports created in support of the fourth plan, including a landmark study outlining what drives up the cost of building rail projects.
- ✓ RPA's proposal for a Regional Coastal Commission to manage and fund resilience projects was endorsed by the Newsday editorial board, as well as by former New Jersey Governor Christine Todd Whitman and current Suffolk County Executive Steve Bellone in the New York Daily News.
- ✓ We exhibited visions of our region's future created by leading designers as part of the 4C competition at a public gallery in the Rockaways and PS1 in Queens.
- ✓ New Jersey Governor Phil Murphy endorsed the fourth plan at the Assembly, and also this year announced that the state would follow several of the plan's recommendations including: rejoining the Regional Greenhouse Gas Initiative, increasing funding for transit, and providing local funding for the Gateway Program.
- ✓ New York City Transit's *Fast Forward* plan follows many of the fourth plan's recommendations about subways and buses. RPA with our civic partners hosted a big public roll-out for *Fast Forward* garnering public and editorial board support.
- ✓ Thanks to sustained and consistent advocacy by RPA and our partners, the mitigation measures issued by the MTA and NYC Department of Transportation for the L train shutdown are following many of RPA's recommendations.
- ✓ The MTA board approved the Long Island Rail Road's Third Track, a project long advocated by RPA, and a key component of the fourth plan's proposal for an integrated regional rail network.
- ✓ RPA trained 16 local government officials from Connecticut to build their communities' capacity to advance sustainable economic development.
- ✓ RPA created a regional network of hospitals and universities to leverage the power of anchor institutions to improve health and economic development in communities that have the greatest need.
- ✓ RPA released research showing how increasing density could create more affordable housing in resource-rich neighborhoods, as the New York State legislature debated legislation that would enable this.
- ✓ As the use of shared vehicles reduces the need for parking at commuter rail stations, an RPA study found that surface lots within walking distance of stations could be the site of more than 250,000 new homes with schools, shopping, and parks that would create complete neighborhoods.





**“We have to generate a sense of urgency and passion around our ideas for the future – starting with the 61 recommendations in the Fourth Regional Plan. And, of course, we need to do more than talk about these ideas – we need to implement them.”**

— **Hon. Hillary Clinton**, former U.S. Senator from New York, Secretary of State, and first woman presidential nominee from a major party



**“We are all-in on getting the Gateway Program funded. We are keenly aware of the connection between reliable rail service and our regional economic prospects. Quite frankly, businesses aren’t going to invest in areas where their workforce isn’t going to be able to make it to work.”**

— **Hon. Phil Murphy**, Governor, New Jersey



**“People say are you on the mayor’s team or the governor’s team. I tell you whose team I’m on – I’m on the customers’ team.”**

— **Andy Byford**, President, MTA New York City Transit



**“Gateway will prove to ourselves and the world that we can do big things.”**

— **Anthony Coscia**, Chairman, Amtrak Board of Directors, and recipient of the 2018 John Zuccotti Award

**This year’s Assembly was our biggest gathering ever.** We focused on the big ideas from the fourth plan that can’t wait including congestion pricing, building Gateway, forming a Regional Coastal Commission, transforming the Meadowlands into a national park, and creating more housing to address the region’s severe shortage.

**RPA Assembly**





# The Fourth Regional Plan

## Making the Region Work for All of Us



Once a generation, the Regional Plan Association writes the long-term strategic plan for the New York - New Jersey - Connecticut metropolitan area, proposing broad policies and specific projects to improve the built environment and improve quality of life.

RPA's first three regional plans—issued in 1929, 1968 and 1996—were the initial force behind major region-shaping initiatives, including the location of the George Washington Bridge, the creation of the Gateway National Recreation Area, the construction of the Second Avenue Subway, the pedestrianization of Times Square and the transformation of Governors Island into a park.



In November 2017, RPA released the Fourth Regional Plan to improve prosperity, resilience, health and opportunity in the metropolitan area. From those four core values the plan's key recommendations emerged: reforming public institutions, investing in transportation, addressing the housing affordability crisis and making our communities more resilient.

The Fourth Regional Plan was the product of five years of research and public engagement, with a wide range of stakeholders participating in the planning effort—from community members and civic organizations, to business groups and public officials.

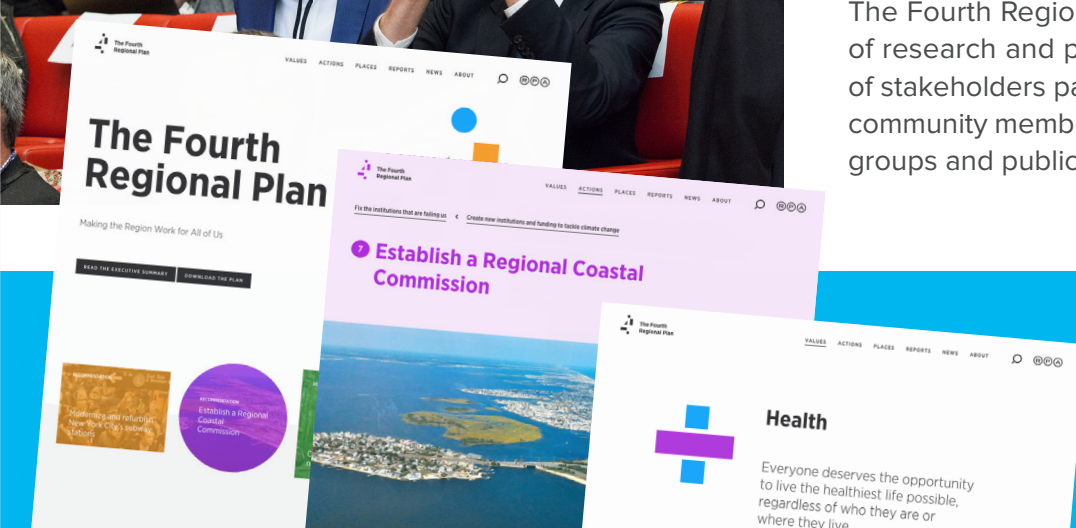

See the Fourth Regional Plan online at [fourthplan.org](http://fourthplan.org)



# Support

July 1, 2017 to June 30, 2018

## Contributions

### \$250,000 and above

Bloomberg Philanthropies  
Ford Foundation

### \$100,000 – \$249,999

American Express\*  
Amtrak  
Anonymous  
The Durst Family\*  
General Contractors  
Association of New York\*  
Greater Jamaica  
Development  
Corporation\*  
Mark Gorton  
New York Community  
Trust  
Princeton University  
Hudson Yards-  
Related/Oxford\*  
RXR Realty\*  
SL Green Realty\*  
Two Trees Management  
Company\*

### \$50,000 – \$99,999

Blackstone\*  
Cushman & Wakefield\*  
Edison Properties\*  
Fund for the City  
of New York  
JPMorgan Chase\*  
Grounded Solutions Network  
Mack-Cali Realty  
Corporation\*  
New York City Council  
Richard Oram / Fund  
for the Environment  
and Urban Life\*  
PricewaterhouseCoopers\*  
Prudential Financial\*  
Sage Foundation\*

### \$25,000 – \$49,999

American Airlines\*  
Anonymous  
ARUP\*  
Elizabeth Belfer\*  
Brookfield Office  
Properties\*  
Capalino+Company\*  
Citi\*  
ConEdison\*  
Convene\*  
Deepwater Wind\*  
Deloitte\*  
Deutsche Bank\*  
Emigrant Bank  
Fairfield County's  
Community Foundation  
Fisher Brothers\*  
George & Amy Klette  
Newman Foundation  
/ Amy Klette Newman  
Foundation\*  
Goldman Sachs\*  
HDR Engineering\*  
HNTB\*  
Interpublic\*  
Jacobs Engineering\*  
Lotus\*  
M&T Bank\*  
McKinsey & Company  
Jan Nicholson\*  
NRG Energy\*  
PNC Bank  
PSEG\*  
PSEG Long Island\*  
Sidewalk Labs\*  
Siemens\*  
STV\*  
Suffolk Construction\*  
Taconic Investment  
Partners\*

The Fund for New Jersey  
The Rockefeller Foundation  
TIAA\*  
Tonio Burgos & Associates\*  
Uber\*  
Vornado\*  
Wells Fargo  
Windels, Marx, Lane  
& Mittendorf  
WSP\*

### \$10,000 – \$24,999

Anonymous  
Barclays\*  
Marcia and Doug Bateson\*  
Stephen Beckwith\*  
Robert Billingsley\*  
Eugenie Birch\*  
CallisonRTKL  
Canoe Brook Investors  
Jun Choi\*  
Columbia University  
Michael Critelli\*  
Thomas Patrick Dore Jr /  
David Polk Wardwell\*  
Duane Morris  
F.M. Kirby Foundation  
Barbara Fife\*  
Fried, Frank, Harris,  
Shriver & Jacobson  
Hatch\*  
Peter Herman  
Herrick Feinstein\*  
Dylan Hixon\*  
David and Susanna  
Huntington\*  
Howard Hughes  
Matthew Kissner / Wiley\*  
Kohn Pedersen Fox  
Associates\*  
Langan\*

Lincoln Institute of  
Land Policy  
Long Island Community  
Foundation  
New Jersey Institute  
of Technology/State  
of New Jersey  
Northwood Investors  
Omnispective  
Port Authority NY & NJ  
Practice for Architecture  
and Urbanism\*  
Rechler Equity\*  
Rentlogic  
Gary Rose\*  
Sam Schwartz Engineering\*  
Skanska  
Perella Weinberg Partners  
Marilyn Jordan Taylor\*  
United Airlines\*  
Jane Veron and  
Andrew Feldstein\*

### \$5,000 – \$9,999

AKRF  
Ashford Properties  
Covanta  
Emmett Daly  
FXCollaborative  
Hackensack  
Meridian Health  
Tom Harvey  
HR&A  
Hugo Neu Corporation  
Hyde and Watson  
Foundation  
J.M. Kaplan Fund  
Joshua Landes  
Matrix Developers  
National Grid  
New York Waterway  
Jack Orchulli



Sandy and Virginia Osborne  
 Patterson, Belknap, Webb & Tyler  
 Perkins Eastman  
 Perkins+Will  
 Robert AM Stern Architects  
 The Rockefeller Group  
 RiverOak Investment  
 Robinson & Cole  
 Stantec  
 Techno Consult  
 Verizon  
 VHB  
 Williams Companies Inc  
 WXY Studio

### \$1,000 – \$4,999

Jo Ivey Boufford  
 James Brinkerhoff  
 Cacace Tusch Santagata  
 Peter David Cavaluzzi  
 Colgate Palmolive  
 Dewberry  
 Craig Drill  
 Celeste Frye  
 Timur Galen  
 Gensler  
 Rachel Haot  
 Marian Heiskell/  
 Sulzberger Foundation  
 David Hoffman  
 JP Morgan Securities

Anaita Kasad  
 Kuchma Corporation  
 Sabrina Kanner  
 Sanjay Mody  
 Northstar Strategies  
 Mark O’Luck  
 Open Space Institute  
 The Rose Companies  
 Wendy Rowden  
 Lynne Sagalyn  
 Schumann Fund for  
 New Jersey  
 Segal Corp  
 Shawangunk Community  
 Foundation  
 Claude Shostal  
 Susan Solomon and  
 Paul Goldberger  
 Robert Stromsted  
 Luther Tai  
 TD Bank  
 Thornton Tomasetti  
 T-Rex Capital Group  
 Karen Wagner

### Government

Village of Great Neck  
 Plaza, New York  
 Suffolk County, New York  
 Metropolitan  
 Transportation Authority  
 NJ Transit  
 Township of Verona

# Financials

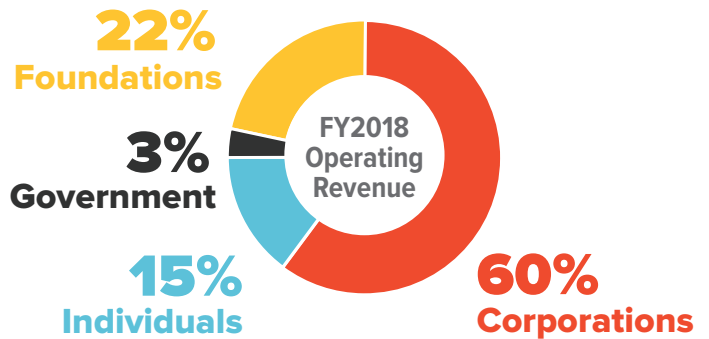

Operating Revenue	FY2018W
Foundations	\$1,106,175
Corporations	\$3,050,280
Individuals	\$751,533
Government	\$172,267
Interest/Miscellaneous	\$1,089
<b>Total Operating Revenue</b>	<b>\$5,081,344</b>

Endowment Revenue	
Peter Herman Chair	\$25,332
Dividends and Capital Gains	\$99,083
<b>Total Endowment Revenue</b>	<b>\$124,415</b>

<b>Total Revenue</b>	<b>\$5,205,759</b>
----------------------	--------------------

Operating Expenses	
Research	\$3,738,248
Public Affairs	\$694,249
Management and General	\$256,941
Fundraising	\$570,552
<b>Total Operating Expenses</b>	<b>\$5,259,990</b>

<b>Net Deficit</b>	<b>-\$54,231</b>
--------------------	------------------

<b>Total Assets</b>	<b>\$5,086,985</b>
<b>Total Liabilities</b>	<b>\$334,944</b>
<b>Total Net Assets</b>	<b>\$4,752,041</b>

# Thank You

RPA is deeply grateful to all of our supporters, whose generosity makes our work to create a more equitable and sustainable tri-state metropolitan region possible. To learn more about how you can support RPA's ground-breaking research and advocacy and the special benefits of giving, please go to [rpa.org/donate](http://rpa.org/donate).



# Board of Directors

## Executive Committee

**Rohit T. Aggarwala**  
Chair, Fourth Regional Plan

**David Armour**

**Marcia Bateson**  
Chair, Advancement Committee

**Robert L. Billingsley**  
Co-Chair, New York Committee

**Hon. Jun Choi**

**Timur F. Galen**

**David Huntington**  
Counsel

**Paul Josephson**  
Co-Chair, New Jersey Committee

**Hope Knight**

Chairman

**Scott Rechler**

Vice Chair

**Douglas Durst**

**Judith Lagano**

**Jill Lerner**

**Trent Lethco**

**Seth Pinsky**

**Denise M. Richardson**

**Marc Ricks**  
Co-Chair, Communications  
Committee

**Robert K. Steel**

**Marilyn J. Taylor**  
Chair, Nominating &  
Governance Committee

President & CEO

**Thomas K. Wright**

Treasurer

**Matthew S. Kissner**

**Charles Avolio**

**Giacomo Barbieri**

**Stephen R. Beckwith**

**Eugenie Birch**

**Robert Blumenthal**

**Mark Blumkin**

**Anthony Borelli**

**Jo Ivey Boufford**

**James J. Brinkerhoff**

**Tonio Burgos**

**Michael J. Cacace**  
Co-Chair, Connecticut Committee

**Vishaan Chakrabarti**

**Kevin Chavers**

**Frank S. Cicero\***

**Frank Cohen**

**Kevin S. Corbett\***

**Anthony R. Coscia**

**Michael J. Critelli**  
Co-Chair, Connecticut Committee

**Jose Luis Cruz**

**Christopher J. Daggett\***

**Mike DeMarco**

**Steven Denning**

**Thomas Patrick Dore Jr.**

**Eva Durst**

**Luke E. Fichthorn\***

**Winston Fisher**

**James Fitzgerald**

**Hon. James J. Florio**  
Co-Chair, New Jersey Committee

**Doreen M. Frasca**

**Jonathan L. Goldstick**

**Maxine Griffith**

**Christopher Hahn**

**Rachel Haot**

**Richard J. Haray**

**Suzanne Heidelberger**

**Peter W. Herman**  
Chairman Emeritus

**Dylan Hixon**

**Kerry Hughes**

**Adam Isles\***

**Kenneth T. Jackson**

**Sabrina Kanner**

**Anaita Kasad**

**Gregory A. Kelly**

**Kyle Kimball**

**Tom Klin**

**Mitchell A. Korbey**

**Ben Korman**

**John Z. Kukral\***

**Christopher LaTuso**

**Mark Marcucci**

**Andrew Mathias**

**Douglas McCoach**

**Jan Nicholson**

**Richard L. Oram**

**Kevin J. Pearson**

**Clint Plummer**

**Jason Post**

**Thomas Prendergast**

**Milton Puryear**

**Hon. Richard Ravitch**

**Gregg Rechler**

**Michael J. Regan**

**Todd Richman**

**Gary D. Rose**

**Janette Sadik-Khan**  
Co-Chair, Communications  
Committee

**Lynne B. Sagalyn**  
Co-Chair, New York Committee

**Elliot G. Sander**

**John Santora**

**Samuel I. Schwartz**

**Peggy Shepard**

**Tokumbo Shobowale**

**Anthony Shorris**

**H. Claude Shostal**

**Ryan Simonetti**

**Jennifer Skyler**

**Monica Slater Stokes**

**Susan L. Solomon**

**Robert Steel**

**Robert Stromsted**

**Michael J. Sweeney**

**Kent Swig**

**Sharon C. Taylor\***

**Reuben Teague**

**Travis Terry**

**Richard T. Thigpen**

**Hon. Darryl Towns**

**Jane Veron**

**Philippe Visser**

**Kevin Willens**

**Randy Wissel\***

**Robert D. Yaro**

Directors Emeriti

**Edward J. Blakely**

**Barbara J. Fife**

**Marc Joseph**

**Charles J. Maikish**

**Luther Tai**

Secretary

**Juliette Michaelson**

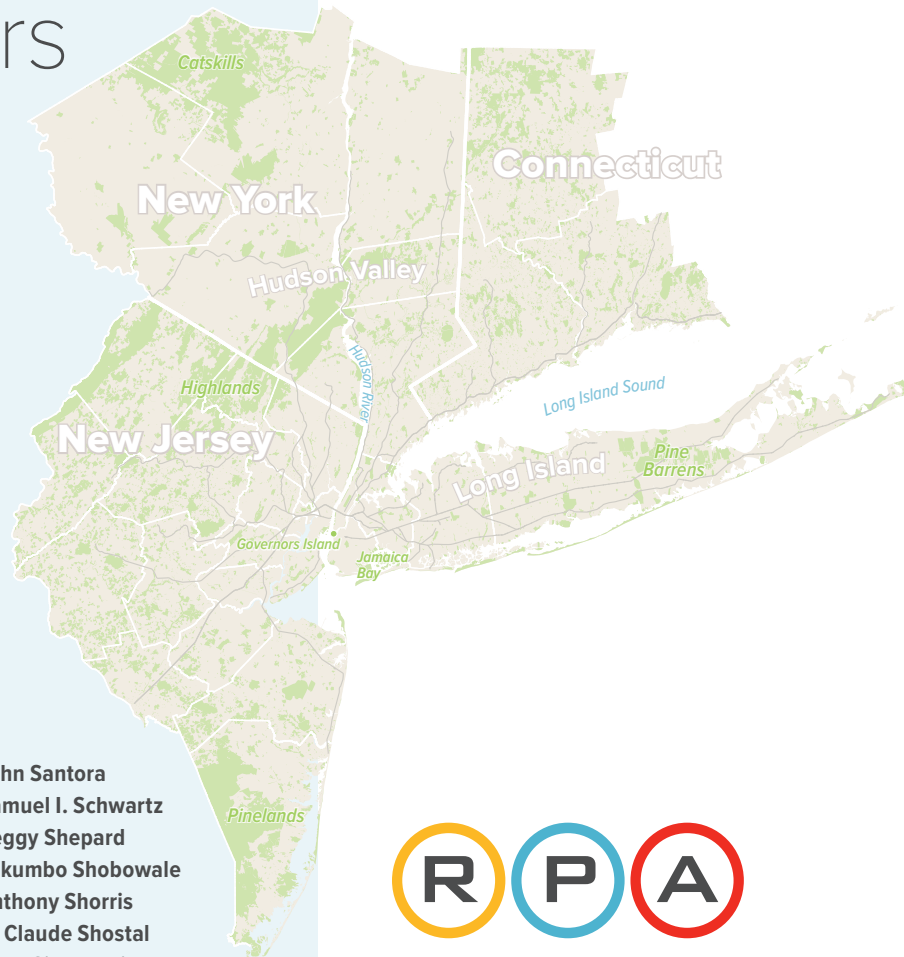

Regional Plan Association

## New York

One Whitehall Street, 16th Floor  
New York, NY 10004  
212.253.2727

## New Jersey

179 Nassau Street, 3rd floor  
Princeton, NJ 08542  
609.228.7080

## Connecticut

Two Landmark Square, Suite 108  
Stamford, CT 06901  
203.356.0390

 [www.rpa.org](http://www.rpa.org)

 [facebook.com/regionalplan](https://facebook.com/regionalplan)

 [@regionalplan](https://twitter.com/regionalplan)

\*Term expired in FY 2018