

Fiscal
Year

2017

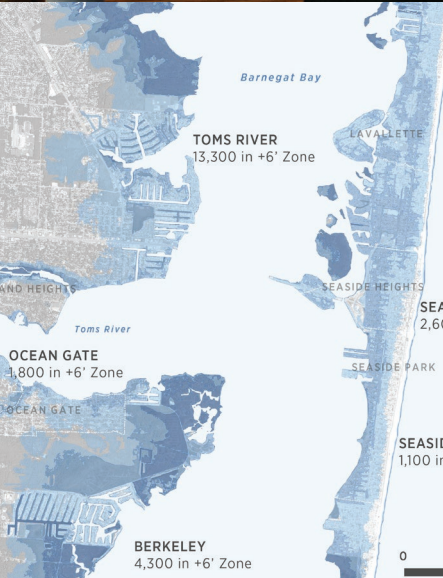

Annual Report

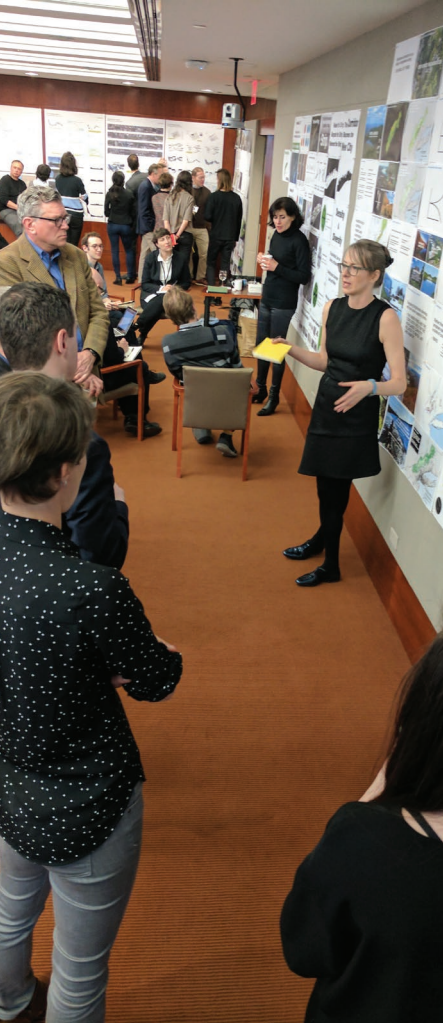

Achievements

- ✓ **U.S. Vice President Joe Biden** rallied the region's leaders to invest in infrastructure more aggressively in his keynote speech at RPA's annual Assembly.
- ✓ The first phase of the **Second Avenue Subway** opened to the public. The project was one of the key recommendations of the Third Regional Plan.
- ✓ **Scott Rechler**, Chairman and CEO of RXR Realty, was elected chairman of RPA's board of directors.
- ✓ 4C, a special initiative launched by RPA, sparked **new design ideas** to help our region adapt to a growing population, changing climate and new technologies.
- ✓ At the request of Gov. Andrew Cuomo, RPA proposed concrete ways to **minimize the impacts of the "Summer of Hell" repairs** on suburban commuters.
- ✓ Plans for prioritizing transit and pedestrian improvements in the **East Midtown rezoning** materialized, thanks to RPA advocacy.
- ✓ RPA released innovative research detailing the impact of community planning and design on **public health and life expectancy**.
- ✓ A groundbreaking RPA report titled **Under Water** documented the impacts of one, three and six feet of sea-level rise on the region's communities and infrastructure.
- ✓ The pressure of gentrification and displacement in the region was documented through data and residents' voices in an RPA report entitled **Pushed Out**.
- ✓ RPA created a new **online toolkit** to guide citizen planners who want to use planning and design tools to improve their communities.
- ✓ RPA informed community leaders and elected officials about how to preserve affordable housing through the ongoing process to rezone **East Harlem**.



RPA Regional Plan Association

What would the New York metropolitan region look like if every resident enjoyed a fair chance to be healthy?

Residents of the New York metropolitan region are living longer than they were 20 years ago. Men's life expectancy increased by eight years between 1990 and 2010, while women's life expectancy increased by five years.

Average Life Expectancy, 2010
Source: Institute for Metrics & Evaluation



Men in Morris County, New Jersey live **five years longer** than those in neighboring Essex County.

Women in Manhattan live **five years longer** than women in Sullivan County in the Hudson Valley.

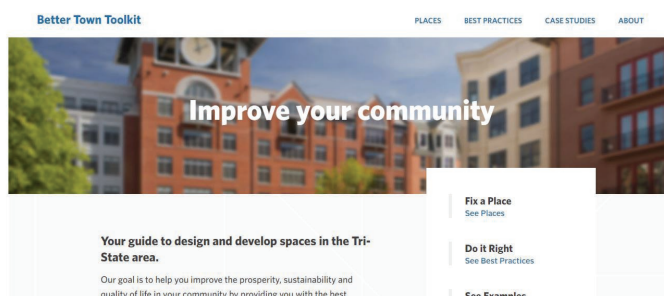

What we do

Regional Plan Association is a nonprofit civic organization dedicated to improving the economic health, resilience and quality of life of the New York metropolitan region. We conduct research on transportation, land use, housing, good governance and the environment. We advise cities, communities and public agencies. And we advocate for change that will contribute to the prosperity of all residents.

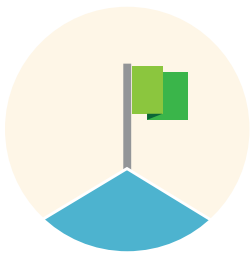

Our goals for the year ahead

- ▶ Propose a plan for systematically and rapidly modernizing the New York City subway system
- ▶ Advocate for dramatically expanding transit capacity across the Hudson River
- ▶ Recommend ways to reduce the cost of building rail infrastructure
- ▶ Call for reforming the way the Metropolitan Transportation Authority and the Port Authority of New York and New Jersey are governed and funded
- ▶ Lay out a dual strategy of building more housing – including more affordable housing – and protecting existing residents from displacement
- ▶ Help local elected officials better understand housing policy and develop strategies for overcoming local opposition to affordable housing
- ▶ Advocate for the establishment of a regional coastal commission to coordinate and fund the implementation of climate adaptation plans – all while continuing to work with communities on specific short-term resilience measures
- ▶ Propose turning the New Jersey Meadowlands into a national park to both mitigate climate change and demonstrate its impacts
- ▶ Launch a campaign with government, land trusts, trails groups and others to develop a tri-state trail network for biking, hiking and walking



Photo: Matt Borowick

Former U.S. Vice President Joe Biden was awarded the John Zuccotti Award at this year's Assembly. In his keynote speech, he exhorted the civic and business leaders in attendance to be more vocal about the need for modern infrastructure in the tri-state area. Biden was one of many prominent speakers at the Assembly who sounded the alarm about the state of the region's infrastructure and the institutions charged with overseeing it. The Assembly also showcased research and emerging recommendations for RPA's Fourth Regional Plan, to be released in the fall of 2017.



RPA Chairman's and President's Circle Patrons were invited to a private dinner with Vice President Biden the evening before the Assembly.

Among our 2017 speakers...



Hon. Joe Biden
Vice President
of the United States
(2009-2017)



Hon. Toni Harp
Mayor
New Haven



Victor Calise
Commissioner
NYC Mayor's Office for
People with Disabilities



Charles W. Moorman
President & CEO
Amtrak



Robin Chase
Co-Founder & Former CEO
Zipcar



Hon. Ydanis Rodriguez
Council Member, 10th District
New York City Council



Hon. Robert Gordon
State Senator
New Jersey Legislature

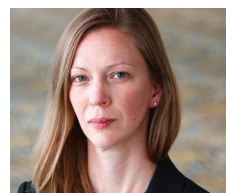

Jessica Robinson
Director
City Solutions at Ford
Smart Mobility



Juanita James
President & CEO
Fairfield County's
Community Foundation



The Fourth Regional Plan

Making the Region Work for All of Us



This fall, Regional Plan Association will release a long-range, strategic plan for the tri-state area, the fourth in the history of the region. The plan will identify strategies to broaden prosperity and invest in communities; build modern infrastructure that boosts economic competitiveness; reduce inequities that lead to poor health and limit opportunity; and adopt innovative solutions to adapt to a changing climate. It includes ideas to be adopted today as well as a vision for the next 20 years. The plan is anchored around four overarching actions:

Fix the institutions that are failing us

Create a dynamic, customer-oriented transportation system

Rise to the challenge of climate change

Make the region affordable for everyone

Over the last generation, the New York metropolitan region has flourished. Job growth has climbed steadily; people are choosing to move here; safety, public health and quality of life have improved. The region has been able to capitalize on global trends that favor places with large concentrations of highly educated workers and walkable, transit-oriented communities.

Yet our success is fragile. There are too many people who haven't shared in this prosperity, and the affordability crisis has reached dramatic proportions. Years of neglecting our infrastructure have led to daily disruptions on our transit system, troubles looming in our train tunnels, outdated airports and unrelenting traffic. Five years after Superstorm Sandy, we remain unprepared for the next big storm and rising sea levels. And above all, our governing institutions are failing to make the hard choices necessary to address these most intractable problems.

These challenges are not tomorrow's problems. They are here today. The continued success of our region depends on our ability to meet these challenges head-on. The New York-New Jersey-Connecticut metropolitan area must become a place that fulfills its promise of equal opportunity; a coastal region that shows the rest of the world how to adapt and prosper in an age of rising seas and temperatures; and a global hub that harnesses its immense resources and innovative talent to make this fast-paced, expensive metropolis an easier, healthier and more affordable place to live and work.

Learn more at fourthplan.org



Support

July 1, 2016 to June 30, 2017

The board and staff of Regional Plan Association
thank all our supporters.

Contributions

\$1,000,000

Ford Foundation

\$200,000 – \$500,000

The Durst Family*

Lincoln Institute of Land Policy

Robert Wood Johnson
Foundation

The Rockefeller Foundation

\$100,000 – \$199,999

Doris Duke Charitable
Foundation

Edison Properties*

General Contractors
Association of New York*

Greater Jamaica Development
Corporation*

Hudson Yards -
Related / Oxford*

RXR Realty*

SL Green Realty*

\$50,000 – \$99,999

American Airlines*

American Express*

JPMorgan Chase*

M&T Bank*

Norwalk Redevelopment
Agency

Richard Oram / Fund for the
Environment and Urban Life*

PricewaterhouseCoopers*

Prudential Financial*

Two Trees Management
Company

\$25,000 – \$49,999

AECOM*

Amtrak

ARCADIS*

ARUP*

Robert Billingsley*

Bloomberg Associates*

Brookfield Office Properties*

CH2M*

Citi*

Deloitte*

Deutsche Bank*

Emigrant Bank

F. M. Kirby Foundation

George Washington University

Google

Goldman Sachs*

Greater New York
Hospital Association

HDR Engineering*

Herrick Feinstein*

HNTB*

IPG*

Joelson Foundation

Jan Nicholson*

NRG Energy*

PNC Bank*

PSE&G*

Ralph E. Ogden Foundation

Rauch Foundation

Sidewalk Labs*

Siemens Corporation*

Robert Steel

Taconic Investment Partners*

TIAA Global Asset
Management*

TransitCenter

Vornado*

Wells Fargo*

WSP | Parsons Brinckerhoff*

\$10,000 – \$24,999

A&A Foundation*

Hilary Ballon*°

Marcia & Douglas Bateson*

Stephen Beckwith*

Eugenie Birch*

China Construction of America*

Jun Choi*

Frank Cicero*

Columbia University*

Michael Critelli / Dossia
Service Corporation*

Delta Air Lines

Thomas Patrick Dore Jr. /
Davis Polk & Wardwell*

Duane Morris*

Fairfield County's
Community Foundation

Luke Fichthorn*

Doreen Frasca / Frasca
& Associates*

The Hampshire Foundation

David & Susanna Huntington*

Matthew Kissner / Wiley*

MetLife Foundation

The Nature Conservancy

Northwood Investors

Omnispective

Open Space Institute

Vishaan Chakrabarti /
Practice for Architecture
and Urbanism*

Re-Think NYC

Rechler Equity*

Gary Rose*

Sam Schwartz Engineering*

SPUR

Swig Equities*

Marilyn Taylor*

Tonio Burgos & Associates*

United Airlines*

Verizon

Jane Veron / Forward
Vision Foundation*

Volvo Research and
Education Foundations

Williams Companies

\$1,000 – \$9,999

Ashforth Company

Association for Neighborhood
Housing and Development

Richard Bagger

Berlin Rosen

Jo Ivey Boufford

Quentin Brathwaite

James Brinkerhoff

Jeffrey Bruce

Buro Happold

Michael Cacace

Colgate-Palmolive

Covanta

Emmett Daly

Fernando Ferrer

Global Strategy Group

FXFowle Architects

Gensler Architecture

Geraldine R. Dodge Foundation

Peter Gertler

Hatch

Marian Heiskell

Paul Herzan

HR&A

Adam Isles

Kenneth Jackson

Jonathan Rose Companies

Paula Kirby

Kuchma Corporation

LaGuardia Gateway Partners

Maraziti, Falcon & Healey

Peter Miscovich

Sanjay Mody

National Grid

New York Waterway/
Arcorp Properties

NorthStar Strategies

The Northeast Maglev

NYS Laborers Union

Patterson, Belknap,
Webb & Tyler

Perkins Eastman Architects

Rauch Foundation

RiverOak Investment

Robert A. M. Stern Architects

Robinson & Cole

Rockefeller Group

Elizabeth Rogers

Wendy Rowden

Lynne Sagalyn

Elliot Sander

Schumann Fund for New Jersey

Segal Company

H. Claude Shostal

Financials

Susan Solomon
Stantec
George Stonbely
Robert Stromsted
Urban Engineers
Value Research Group
Windels, Marx, Lane
& Mittendorf
Wynnefield Capital
Robert Yaro

\$999 and below

Alan Bell
BFJ Planning
Peter Bienstock /
Shawangunk Foundation
Nicholas Dagen Bloom
Thomas Boast
Fred Brody
Hooper Brooks
Bumpzoid
Connecticut Economic
Resource Center
Linda Cox
Stephen Downes
Samuel Fleenor
Emil Frankel
Greenbaum, Rowe,
Smith & Davis

Government

County of Ulster, New York
National Park Service
New Jersey Highlands Council
NJTransit
Port Authority of New
York and New Jersey
Suffolk County
Town of Babylon
Township of Woolwich
Village of Great Neck Plaza

Owen Gutfreund
Deborah Hoffman
Geraldine Kunstatter
Philip Langdon
Susan Lederman
Joseph Lentol
Jack Linn
Edward McGuire
Wilhelm Merck
Melanie Meyers
New Jersey Housing and
Mortgage Finance Agency
Newark Regional
Business Partnership
Philip Pitruzzello
Placeworks
Michael Plofker
Milton Puryear
Ingrid Reed
Lawrence Stelter
Debra Tantleff
Sheldon Teicher
Upper Manhattan
Empowerment Zone
Peter Waldt
Woodbridge Redevelopment
Agency

Endowment

**Richard Kaplan Chair
for Regional Design**
The J. M. Kaplan Fund
The Richard Ravitch Foundation
**Peter W. Herman Chair
for Transportation
Studies**
Donald Brant
Thomas Harvey
Peter W. Herman
William Maloney
H. Claude Shostal
Thomas K. Wright

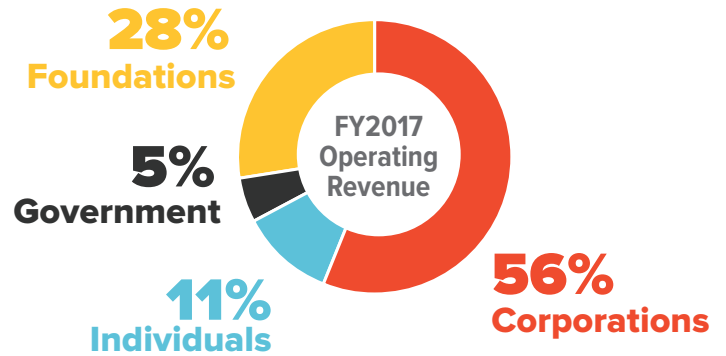

Operating Revenue	FY2017
Foundations	\$922,232
Corporations	\$1,900,336
Individuals	\$378,605
Government	\$185,000
Interest/Miscellaneous	\$1,326
Total Operating Revenue	\$3,387,499

Endowment Revenue	
General Endowment	\$15,000
Peter Herman Chair	\$32,500
Dividends and Capital Gains	\$510,000
Total Endowment Revenue	\$178,759

Total Revenue	\$4,123,758
----------------------	--------------------

Operating Expenses	
Research	\$3,846,034
Public Affairs	\$551,851
Management and General	\$645,267
Fundraising	\$328,443
Total Operating Expenses	\$5,371,595

Net Income	- \$1,247,837*
-------------------	-----------------------

Total Assets	\$5,087,448
Total Liabilities	\$282,510
Total Net Assets	\$4,804,938

* Net negative in 2017 reflects RPA's investment in the once-in-a-generation effort to publish the Fourth Regional Plan.

Board of Directors

Executive Committee

Rohit T. Aggarwala
Chair, Fourth Regional Plan

David Armour

Marcia Bateson
Chair, Advancement Committee

Robert L. Billingsley
Co-Chair, New York Committee

Kevin Chavers

Kevin S. Corbett
Co-Chair, Transportation Committee

Timur F. Galen

Peter W. Herman
Chairman Emeritus and Counsel
(through January 2017)

David S. Huntington
Counsel (as of January 2017)

Paul Josephson
Co-Chair, New Jersey Committee

Hope Knight

Seth Pinsky

Denise M. Richardson
Chair, Nominating & Governance Committee (through January 2017)

Marc Ricks

Robert K. Steel

Marilyn J. Taylor
Chair, Nominating & Governance Committee (as of January 2017)

Chairman

Scott Rechler

Vice Chair

Douglas Durst

President & CEO

Thomas K. Wright

Treasurer

Matthew S. Kissner

Hilary M. Ballon*

Giacomo Barbieri

Stephen R. Beckwith

Eugenie Birch

Robert Blumenthal

Anthony Borelli

Mark Blumkin

James J. Brinkerhoff

Jo Ivey Boufford

Tonio Burgos

Michael J. Cacace

Co-Chair, Connecticut Committee

Vishaan Chakrabarti

Manju Chandrasekhar*

Jun Choi

Frank S. Cicero

Hon. Anthony R. Coscia

Michael J. Critelli

Co-Chair, Connecticut Committee

Christopher J. Daggett

Co-Chair, Energy & Environment Committee

Thomas Patrick Dore Jr.

Eva Lauren Durst

Thomas P. Fehn*

Hon. Fernando Ferrer

Co-Chair, Community Planning & Design Committee

Luke E. Fichthorn IV

Barbara J. Fife

James E. Fitzgerald

Hon. James J. Florio

Co-Chair, New Jersey Committee

Doreen M. Frasca

Co-Chair, Transportation Committee

Jonathan L. Goldstick

Maxine Griffith

Co-Chair, Community Planning & Design Committee

Richard J. Haray

Suzanne Heidelberger

Dylan Hixon

Kerry Hughes

Adam Isles

Kenneth T. Jackson

Sabrina Kanner

Anaita Kasad

Marcia V. Keizs*

Gregory A. Kelly

Robert Knapp*

Mitchell A. Korbey

John Z. Kukral

Judith Lagano

Christopher LaTuso

Jill Lerner

Trent Lethco

Christopher D. Levandos*

Mark Marcucci

Andrew Mathias

Douglas McCoach

Debra McDowell*

Peter Miscovich*

Tom Morgan*

Jan Nicholson

Richard L. Oram

Patricia Ornst*

Kevin J. Pearson

Milton Puryear

Co-Chair, Energy & Environment Committee

Hon. Richard Ravitch

Gregg Rechler

Michael J. Regan

Erin Reuss-Hannafin*

Todd Richman

Gary D. Rose

Janette Sadik-Khan

Lynne B. Sagalyn

Co-Chair, New York Committee

Elliot G. Sander

Thomas Santiago*

Samuel I. Schwartz

Peggy Shepard

H. Claude Shostal

Hon. James Simpson

Monica Slater Stokes

Susan L. Solomon

Carter Strickland*

Robert Stromsted

Michael J. Sweeney

Kent Swig

Sharon C. Taylor

Richard T. Thigpen

Darryl Towns

Jane Veron

Randy Wissel

Robert D. Yaro

Directors Emeriti

Edward J. Blakely

Jerome W. Gottesman*

Marc Joseph

Charles J. Maikish

Luther Tai

Secretary

Rossana Ivanova

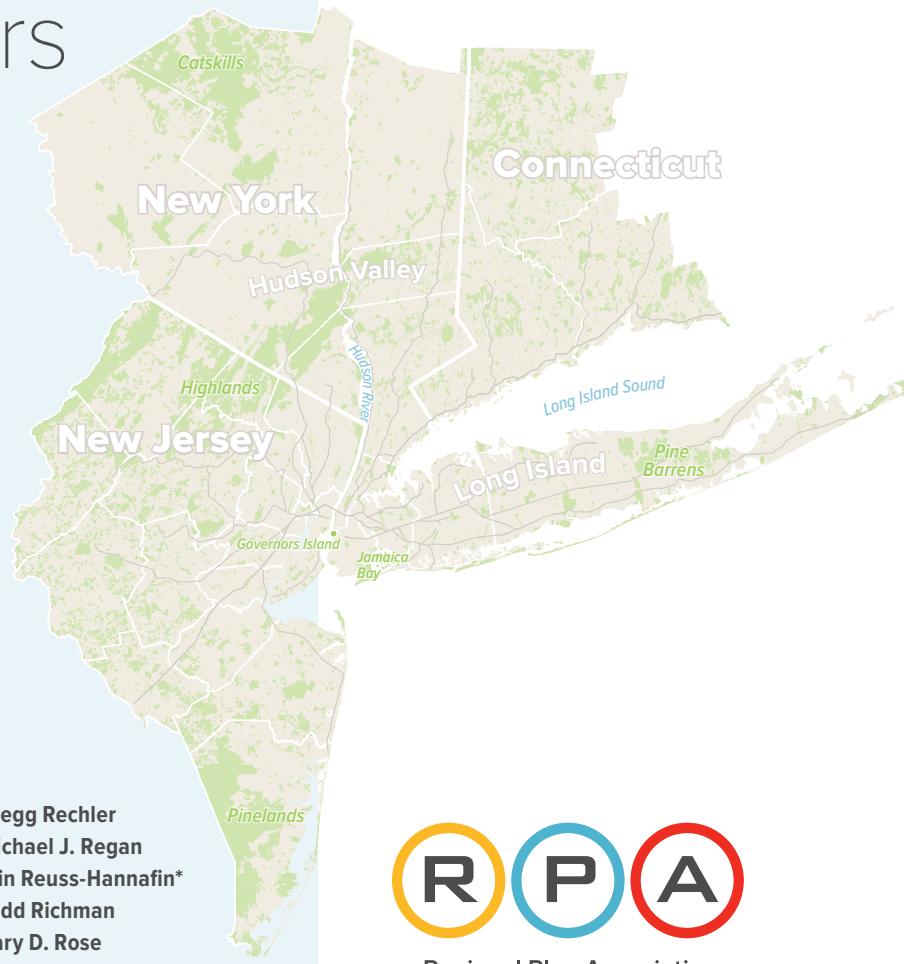

Regional Plan Association

New York

One Whitehall Street, 16th Floor
New York, NY 10004
212.253.2727

New Jersey

179 Nassau Street, 3rd floor
Princeton, NJ 08542
609.228.7080

Connecticut

Two Landmark Square, Suite 108
Stamford, CT 06901
203.356.0390

www.rpa.org

facebook.com/regionalplan

[@regionalplan](https://twitter.com/regionalplan) #4thPlan

*Term expired in 2017 °Deceased