

Password safe
Encrypted database
Autofill

Home ► Products ► Crypt-o

Soft-o

Products

Crypt-o

Download
Order
Screenshots
Awards
History
Online help

Free Password Manager

Password
Screenshots
History
Testimonials
Online help

Screenshots

Articles

Support

About us

Quick download

- Download Crypt-o 2.2.142
- Download Free Password Manager 1.1



Automatic Encryption

Encryption with no application changes on your IBM i (AS/400).
www.townsendsecurity.com/encryption

File Encryption Software

used by 30,000 corporations. What about your business?
www.pkware.com

AdChoices ►



Crypt-o will help you to organize and **store securely** any kind of valuable information, such as logins, passwords, customers or employees lists, access codes, credit card numbers, PIN codes, files, etc.

Crypt-o is a secure **Client/Server** solution for creating **custom databases**, which is designed for use in enterprise networks. The data is reliably stored in a Firebird SQL Server database and is encrypted using **AES encryption** algorithm with **256-bit key**. Crypt-o client applications access the Crypt-o Server using secure **SSL connection**.

If needed, Crypt-o Server can be connected from any location over the Internet, Dial-up or WAN link.

A flexible system of user account permissions allows you to control users access to the whole program, databases, folders or even individual records. Crypt-o can authenticate user accounts in Windows domain.

Every user action is logged to the Audit log. Privileged users can keep an eye on the program's usage.

Crypt-o can autofill web pages, registration forms, login windows, etc. This feature is compatible with **Microsoft Internet Explorer, Mozilla Firefox, Google Chrome, Opera** and the majority of usual Windows applications.

Despite the fact that Crypt-o is a Client/Server application, it is possible to create a portable version of the program. The portable version can be run directly from a removable device, such as a **USB flash drive**. This feature allows you to access your data on any offline computer.

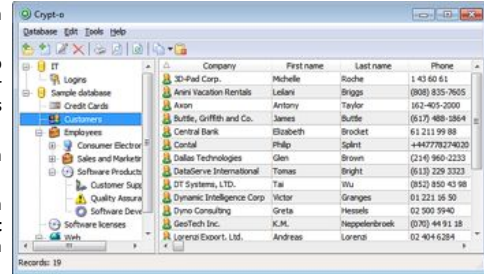

Crypt-o features:

Exceptionally high security level

- **Client/Server architecture** with SSL encryption of network traffic;
- additional protection against man-in-the-middle hacker attacks;
- data is encrypted using AES encryption algorithm with 256-bit key;
- all user actions are logged to the **Audit log**;
- **user permissions** are validated by Crypt-o Server during every client request;
- automatic disconnection of inactive client connections;
- no unencrypted temporary files ever created;
- memory blocks are cleared when no longer needed;
- built-in password generator;

Multi-user environment support

- hundreds of remote client connections can be handled simultaneously;
- support for remote client connections via slow network links like Dial-up, WAN or the Internet;
- **Web interface** to access your data from any location;
- ability to create **user and group accounts** with desired permissions;
- Windows domain authentication support;
- LDAP authentication support;
- ability to create multiple databases;
- user permissions can be set for databases, folders or even individual records;
- **easy deployment** via Windows Group Policy;

Secure custom data storage

- data is reliably stored in an encrypted database, which is handled by Firebird SQL Server Embedded;
- database and folder fields can be **fully customized**. It is possible to add/modify/remove fields for individual folder or entire database;
- files can be attached to database records;
- **export and import** to/from CSV and TXT files;
- **printing** and ability to create custom print templates;

Portable mode

- a **portable version** of Crypt-o can be installed to a removable device such as a USB flash drive and used to access databases when offline;
- it is possible to make changes to a portable database when offline. Then the changes can be synchronized to the main database;
- portable versions can be configured to expire in a specified number of days;

Download now



Other features

- **autofill** & form filler functionality. Currently it works in Internet Explorer, Firefox, Opera, Chrome and most of ordinary Windows applications;
- **backup** and **restoring** of databases;
- multilingual user interface (see [available languages](#));
- program can be minimized or closed to the system tray;
- handy and easy adjustable user interface;
- the program can be installed on any computer running the following operating systems: Windows 8, Windows 7, Windows Server 2008, Windows Vista, Windows Server 2003, Windows XP, Windows 2000, Windows NT 4, Windows 98/Me.

Data Encryption Types

Learn About the Different Types of Data Encryption: Free White Paper.

vormetric.com

AdChoices 

Copyright © 2009-2012 by Soft-o. All rights reserved.