

SUB 100: SIDE A SCENIC

LDG / The
Lighting
Design Group

49 West 27th Street, Suite 920
New York, NY 10001
Tel: (212) 685-4940
www.ldg.com

THIS DRAWING AND THE IDEAS, ARRANGEMENT, DESIGNS AND PLANS INDICATED HEREON OR REPRESENTED HERE ARE OWNED BY AND REMAIN THE EXCLUSIVE PROPERTY OF THE LIGHTING DESIGN GROUP (LDG). THEY HAVE BEEN CREATED AND DEVELOPED FOR USE ON AND IN CONNECTION WITH THIS SPECIFIED PROJECT ONLY AND MAY NOT BE USED FOR ANY OTHER PROJECT WITHOUT THE EXPRESS WRITTEN PERMISSION OF LDG. WRITTEN DIMENSIONS ON DRAWINGS SHALL HAVE AUTHORITY OVER SCALED DIMENSIONS. CONTRACTORS AND MANUFACTURERS SHALL VERIFY AND BE RESPONSIBLE FOR ALL DIMENSIONS AND JOBSITE CONDITIONS. ANY VARIATIONS OR DISCREPANCIES IN THE DRAWINGS SHALL BE REPORTED TO LDG PRIOR TO BEGINNING WORK. THESE DRAWINGS REPRESENT VISUAL CONCEPTS ONLY. RESPONSIBILITY FOR STRUCTURAL, RIGGING AND RELATED ENGINEERING IS BY OTHERS. ALL MEANS, METHODS AND MATERIALS TO MEET OR EXCEED APPLICABLE CODES AND INDUSTRY STANDARDS.



REVISIONS

| # | BY | DATE | DESCRIPTION |
|----|-----|-----------|---------------------|
| 18 | STK | 6/18/2025 | LAUNCH 2 |
| 19 | STK | 6/20/2025 | LAUNCH 3 |
| 20 | STK | 6/27/2025 | LAUNCH 4 |
| 21 | STK | 7/2/2025 | Production Photos |
| 22 | STK | 7/11/2025 | CONCERT REDLINES |
| 23 | STK | 7/12/2025 | D2S7/Lounge Sofa |
| 24 | STK | 7/15/2025 | MS Cleanup/Redlines |
| 25 | STK | 7/16/2025 | Final Edits |

DRAWING TITLE

MS - HOMEBASE

PRODUCER

DISNEY / ABC NEWS

SCALE

1/2" = 1'-0"

DESIGNER

DENNIS SIZE

PROJECT ID

DIS2401

DRAWN BY

SLOANE
KOLESAR

FILE NAME

GMA Studio C.vwx

FACILITY
ROBERT IGER BUILDING,
7 HUDSON SQUARE,
STUDIO C - C2
BASEMENT, NEW YORK,
NY

PLATE

MS1

/16

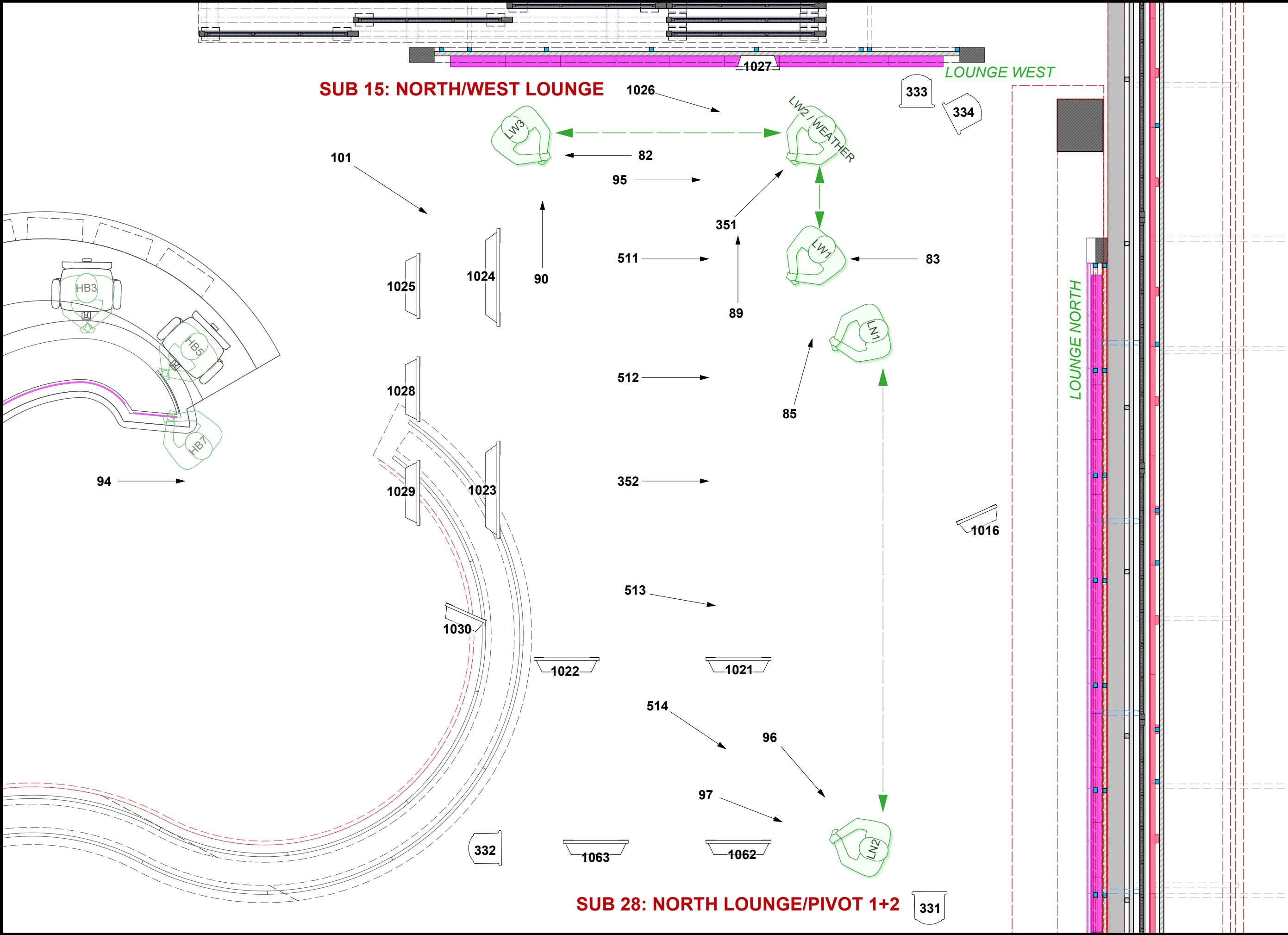

THIS DRAWING AND THE IDEAS, ARRANGEMENT, DESIGNS AND PLANS INDICATED HEREON OR REPRESENTED HERE ARE OWNED BY AND REMAIN THE EXCLUSIVE PROPERTY OF THE LIGHTING DESIGN GROUP (LDG). THEY HAVE BEEN CREATED AND DEVELOPED FOR USE ON AND IN CONNECTION WITH THIS SPECIFIED PROJECT ONLY AND MAY NOT BE USED FOR ANY OTHER PROJECT WITHOUT THE EXPRESS WRITTEN PERMISSION OF LDG. WRITTEN DIMENSIONS ON DRAWINGS SHALL HAVE AUTHORITY OVER SCALED DIMENSIONS. CONTRACTORS AND MANUFACTURERS SHALL VERIFY AND BE RESPONSIBLE FOR ALL DIMENSIONS AND JOBSITE CONDITIONS. ANY VARIATIONS OR DISCREPANCIES IN THE DRAWINGS SHALL BE REPORTED TO LDG PRIOR TO BEGINNING WORK. THESE DRAWINGS REPRESENT VISUAL CONCEPTS ONLY. RESPONSIBILITY FOR STRUCTURAL, RIGGING AND RELATED ENGINEERING IS BY OTHERS. ALL MEANS, METHODS AND MATERIALS TO MEET OR EXCEED APPLICABLE CODES AND INDUSTRY STANDARDS.



| REVISIONS | | | |
|-----------|-----|-----------|---------------------|
| # | BY | DATE | DESCRIPTION |
| 18 | STK | 6/18/2025 | LAUNCH 2 |
| 19 | STK | 6/20/2025 | LAUNCH 3 |
| 20 | STK | 6/27/2025 | LAUNCH 4 |
| 21 | STK | 7/2/2025 | Production Photos |
| 22 | STK | 7/11/2025 | CONCERT REDLINES |
| 23 | STK | 7/12/2025 | D2S7/Lounge Sofa |
| 24 | STK | 7/15/2025 | MS Cleanup/Redlines |
| 25 | STK | 7/16/2025 | Final Edits |

DRAWING TITLE
**MS - LOUNGE
WALLS/WEATHER**

PRODUCER
DISNEY / ABC NEWS

| | |
|--------------|-------------|
| SCALE | DESIGNER |
| 1/2" = 1'-0" | DENNIS SIZE |

| | |
|------------|----------------|
| PROJECT ID | DRAWN BY |
| DIS2401 | SLOANE KOLESAR |

| | |
|------------------|---|
| FILE NAME | FACILITY |
| GMA Studio C.vwx | ROBERT IGER BUILDING, 7 HUDSON SQUARE, STUDIO C - C2 BASEMENT, NEW YORK, NY |

PLATE

MS2

THIS DRAWING AND THE IDEAS, ARRANGEMENT, DESIGNS AND PLANS INDICATED HEREON OR REPRESENTED HERE ARE OWNED BY AND REMAIN THE EXCLUSIVE PROPERTY OF THE LIGHTING DESIGN GROUP (LDG). THEY HAVE BEEN CREATED AND DEVELOPED FOR USE ON AND IN CONNECTION WITH THIS SPECIFIED PROJECT ONLY AND MAY NOT BE USED FOR ANY OTHER PROJECT WITHOUT THE EXPRESS WRITTEN PERMISSION OF LDG. WRITTEN DIMENSIONS ON DRAWINGS SHALL HAVE AUTHORITY OVER SCALED DIMENSIONS. CONTRACTORS AND MANUFACTURERS SHALL VERIFY AND BE RESPONSIBLE FOR ALL DIMENSIONS AND JOBSITE CONDITIONS. ANY VARIATIONS OR DISCREPANCIES IN THE DRAWINGS SHALL BE REPORTED TO LDG PRIOR TO BEGINNING WORK. THESE DRAWINGS REPRESENT VISUAL CONCEPTS ONLY. RESPONSIBILITY FOR STRUCTURAL, RIGGING AND RELATED ENGINEERING IS BY OTHERS. ALL MEANS, METHODS AND MATERIALS TO MEET OR EXCEED APPLICABLE CODES AND INDUSTRY STANDARDS.



REVISIONS

| # | BY | DATE | DESCRIPTION |
|----|-----|-----------|---------------------|
| 18 | STK | 6/18/2025 | LAUNCH 2 |
| 19 | STK | 6/20/2025 | LAUNCH 3 |
| 20 | STK | 6/27/2025 | LAUNCH 4 |
| 21 | STK | 7/2/2025 | Production Photos |
| 22 | STK | 7/11/2025 | CONCERT REDLINES |
| 23 | STK | 7/12/2025 | D2S7/Lounge Sofa |
| 24 | STK | 7/15/2025 | MS Cleanup/Redlines |
| 25 | STK | 7/16/2025 | Final Edits |

DRAWING TITLE

MS - PIVOT WALL WALK

PRODUCER

DISNEY / ABC NEWS

SCALE

1/2" = 1'-0"

DESIGNER

DENNIS SIZE

PROJECT ID

DIS2401

DRAWN BY

SLOANE
KOLESAR

FILE NAME

GMA Studio C.vwx

FACILITY

ROBERT IGER BUILDING,
7 HUDSON SQUARE,
STUDIO C - C2
BASEMENT, NEW YORK,
NY

PLATE

MS3

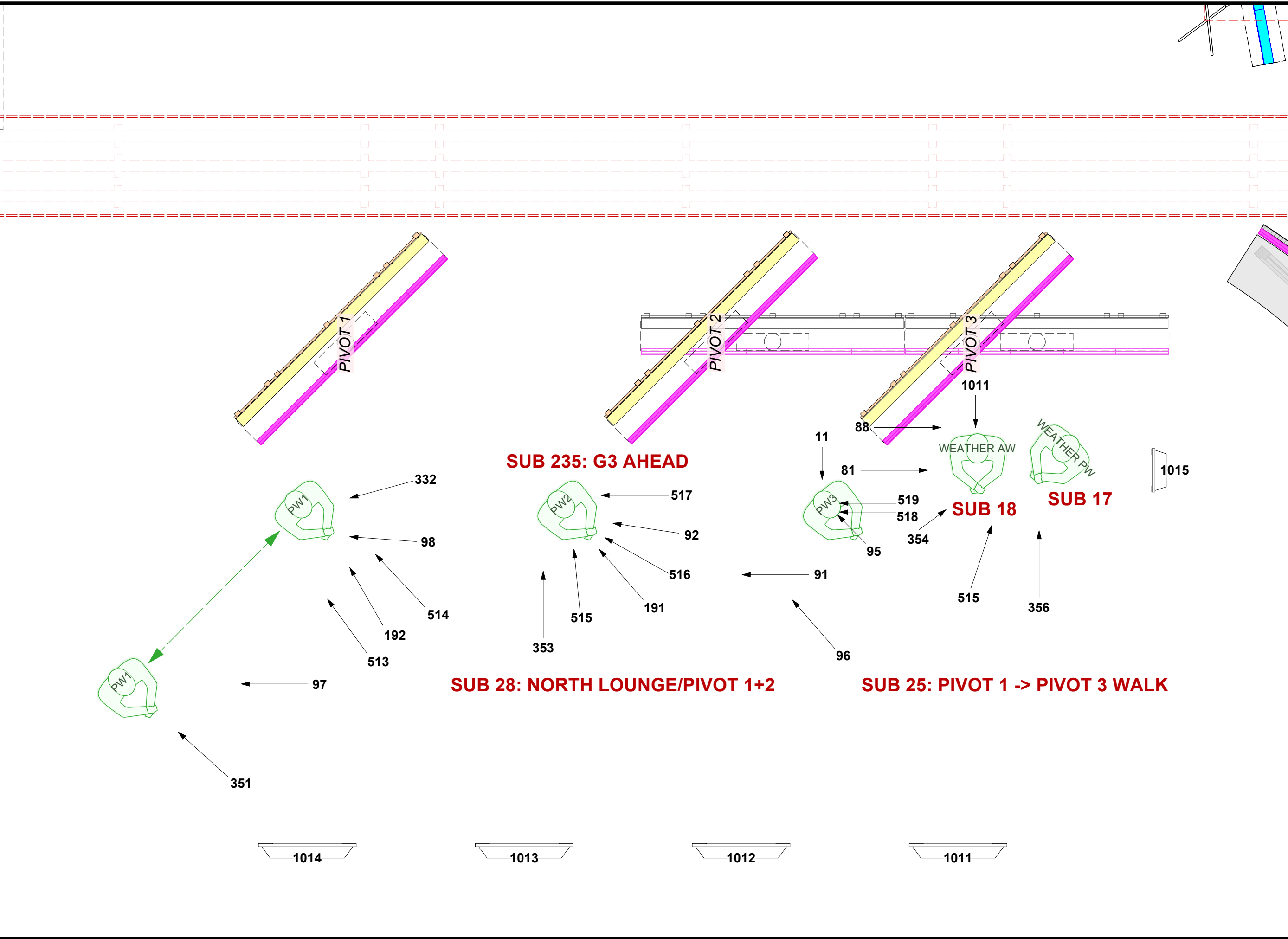

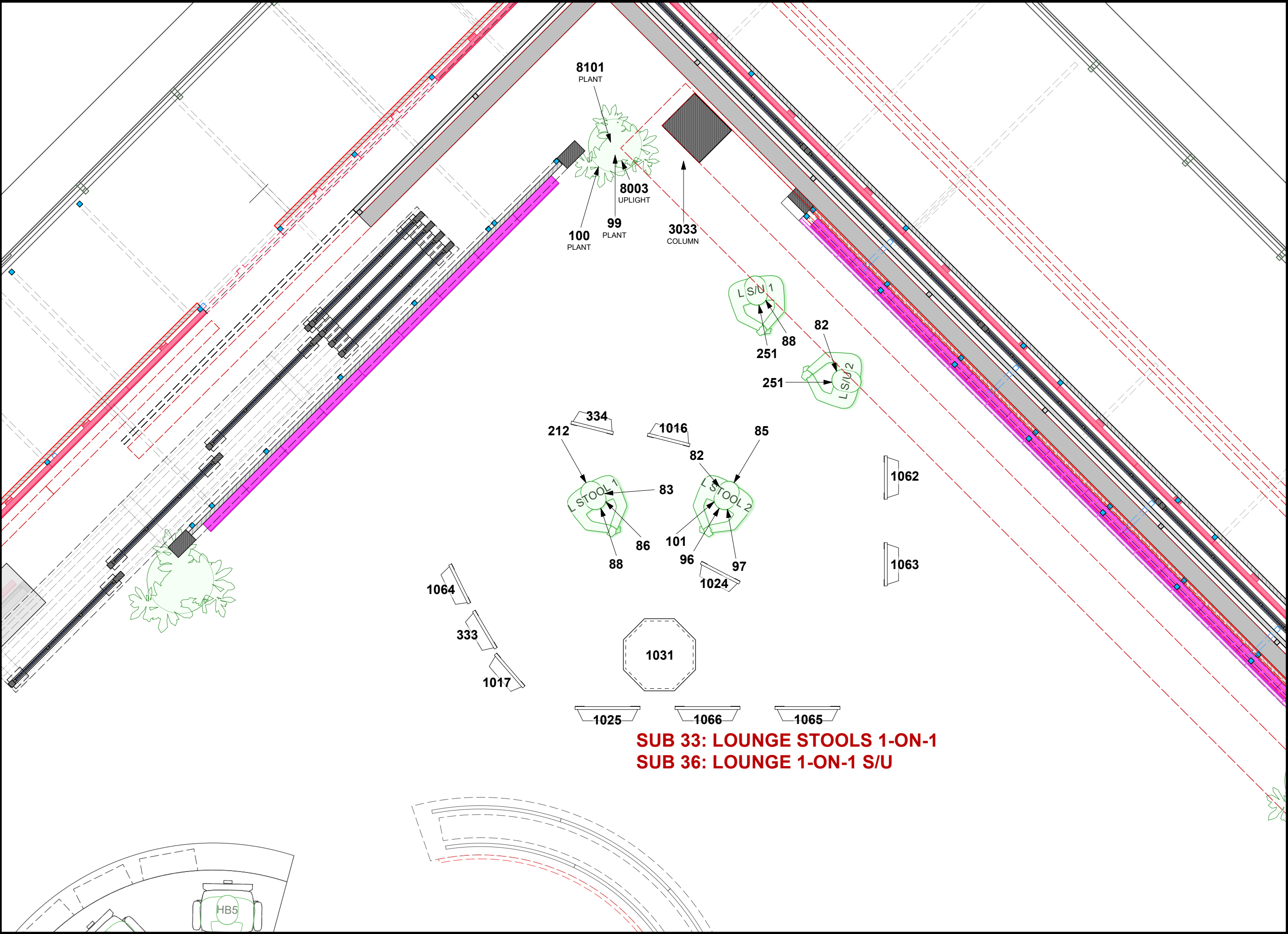

SUB 33: LOUNGE STOOLS 1-ON-1
SUB 36: LOUNGE 1-ON-1 S/U

LDG

The Lighting Design Group

49 West 27th Street, Suite 920
New York, NY 10001
Tel: (212) 685-4940
www.ldg.com

THIS DRAWING AND THE IDEAS, ARRANGEMENT, DESIGNS AND PLANS INDICATED HEREON OR REPRESENTED HERE ARE OWNED BY AND REMAIN THE EXCLUSIVE PROPERTY OF THE LIGHTING DESIGN GROUP (LDG). THEY HAVE BEEN CREATED AND DEVELOPED FOR USE ON AND IN CONNECTION WITH THIS SPECIFIED PROJECT ONLY AND MAY NOT BE USED FOR ANY OTHER PROJECT WITHOUT THE EXPRESS WRITTEN PERMISSION OF LDG. WRITTEN DIMENSIONS ON DRAWINGS SHALL HAVE AUTHORITY OVER SCALED DIMENSIONS. CONTRACTORS AND MANUFACTURERS SHALL VERIFY AND BE RESPONSIBLE FOR ALL DIMENSIONS AND JOBSITE CONDITIONS. ANY VARIATIONS OR DISCREPANCIES IN THE DRAWINGS SHALL BE REPORTED TO LDG PRIOR TO BEGINNING WORK. THESE DRAWINGS REPRESENT VISUAL CONCEPTS ONLY. RESPONSIBILITY FOR STRUCTURAL, RIGGING AND RELATED ENGINEERING IS BY OTHERS. ALL MEANS, METHODS AND MATERIALS TO MEET OR EXCEED APPLICABLE CODES AND INDUSTRY STANDARDS.



| REVISIONS | | | |
|-----------|-----|-----------|---------------------|
| # | BY | DATE | DESCRIPTION |
| 18 | STK | 6/18/2025 | LAUNCH 2 |
| 19 | STK | 6/20/2025 | LAUNCH 3 |
| 20 | STK | 6/27/2025 | LAUNCH 4 |
| 21 | STK | 7/2/2025 | Production Photos |
| 22 | STK | 7/11/2025 | CONCERT REDLINES |
| 23 | STK | 7/12/2025 | D2S7/Lounge Sofa |
| 24 | STK | 7/15/2025 | MS Cleanup/Redlines |
| 25 | STK | 7/16/2025 | Final Edits |

DRAWING TITLE
MS - LOUNGE STOOLS

PRODUCER
DISNEY / ABC NEWS

| | |
|-----------------------|-------------------------|
| SCALE 1/2" = 1'-0" | DESIGNER DENNIS SIZE |
|-----------------------|-------------------------|

| | |
|-----------------------|----------------------------|
| PROJECT ID DIS2401 | DRAWN BY SLOANE KOLESAR |
|-----------------------|----------------------------|

| | |
|-------------------------------|---|
| FILE NAME GMA Studio C.vwx | FACILITY ROBERT IGER BUILDING, 7 HUDSON SQUARE, STUDIO C - C2 BASEMENT, NEW YORK, NY |
|-------------------------------|---|

PLATE

MS4

/16

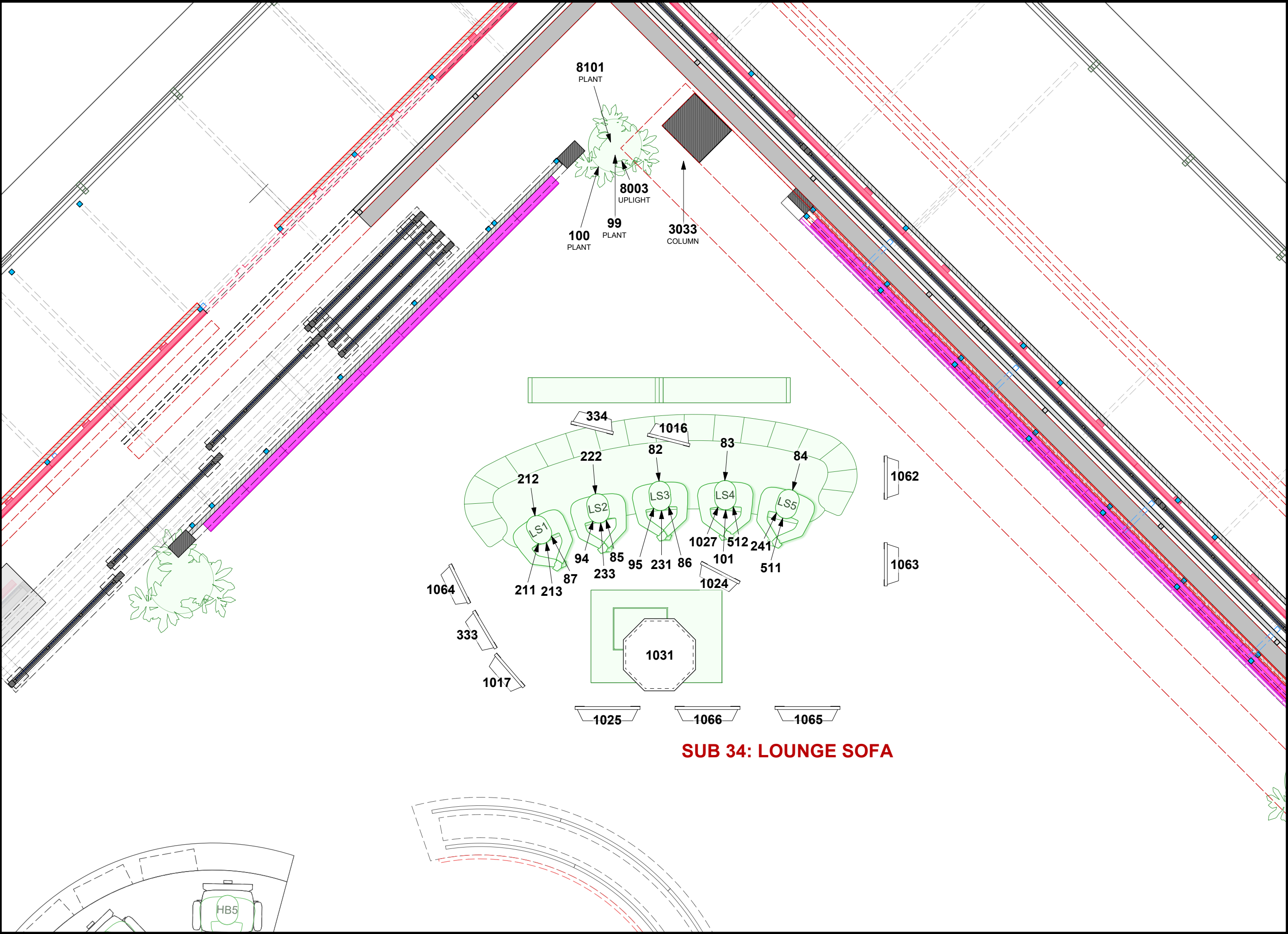

THIS DRAWING AND THE IDEAS, ARRANGEMENT, DESIGNS AND PLANS INDICATED HEREON OR REPRESENTED HERE ARE OWNED BY AND REMAIN THE EXCLUSIVE PROPERTY OF THE LIGHTING DESIGN GROUP (LDG). THEY HAVE BEEN CREATED AND DEVELOPED FOR USE ON AND IN CONNECTION WITH THIS SPECIFIED PROJECT ONLY AND MAY NOT BE USED FOR ANY OTHER PROJECT WITHOUT THE EXPRESS WRITTEN PERMISSION OF LDG. WRITTEN DIMENSIONS ON DRAWINGS SHALL HAVE AUTHORITY OVER SCALED DIMENSIONS. CONTRACTORS AND MANUFACTURERS SHALL VERIFY AND BE RESPONSIBLE FOR ALL DIMENSIONS AND JOBSITE CONDITIONS. ANY VARIATIONS OR DISCREPANCIES IN THE DRAWINGS SHALL BE REPORTED TO LDG PRIOR TO BEGINNING WORK. THESE DRAWINGS REPRESENT VISUAL CONCEPTS ONLY. RESPONSIBILITY FOR STRUCTURAL, RIGGING AND RELATED ENGINEERING IS BY OTHERS. ALL MEANS, METHODS AND MATERIALS TO MEET OR EXCEED APPLICABLE CODES AND INDUSTRY STANDARDS.



| REVISIONS | | | |
|-----------|-----|-----------|---------------------|
| # | BY | DATE | DESCRIPTION |
| 18 | STK | 6/18/2025 | LAUNCH 2 |
| 19 | STK | 6/20/2025 | LAUNCH 3 |
| 20 | STK | 6/27/2025 | LAUNCH 4 |
| 21 | STK | 7/2/2025 | Production Photos |
| 22 | STK | 7/11/2025 | CONCERT REDLINES |
| 23 | STK | 7/12/2025 | D2S7/Lounge Sofa |
| 24 | STK | 7/15/2025 | MS Cleanup/Redlines |
| 25 | STK | 7/16/2025 | Final Edits |

DRAWING TITLE
MS - LOUNGE SOFA

PRODUCER
DISNEY / ABC NEWS

| | |
|-----------------------|-------------------------|
| SCALE 1/2" = 1'-0" | DESIGNER DENNIS SIZE |
|-----------------------|-------------------------|

| | |
|-----------------------|----------------------------|
| PROJECT ID DIS2401 | DRAWN BY SLOANE KOLESAR |
|-----------------------|----------------------------|

| | |
|-------------------------------|---|
| FILE NAME GMA Studio C.vwx | FACILITY ROBERT IGER BUILDING, 7 HUDSON SQUARE, STUDIO C - C2 BASEMENT, NEW YORK, NY |
|-------------------------------|---|

PLATE
MS5
/16

THIS DRAWING AND THE IDEAS, ARRANGEMENT, DESIGNS AND PLANS INDICATED HEREON OR REPRESENTED THERE ARE OWNED BY AND REMAIN THE PROPERTY OF THE ENGINEER. ANY REPRODUCTION OR USE OF (LOG) THEY HAVE BEEN CREATED AND DEVELOPED FOR USE ON AND IN CONNECTION WITH THIS SPECIFIED PROJECT ONLY AND MAY NOT BE USED FOR ANY OTHER PROJECT WITHOUT THE EXPRESS WRITTEN PERMISSION OF LDC. WRITTEN PERMISSION ON DRAWINGS SHALL HAVE AUTHORITY OVER SCALED DIMENSIONS. CONTRACTORS AND MANUFACTURERS SHALL VERIFY AND BE RESPONSIBLE FOR ALL DIMENSIONS AND RESISTE CONDITIONS. ANY VARIATIONS OR DISCREPANCIES IN THE DRAWINGS SHALL BE REPORTED TO LDC PRIOR TO BEGINNING WORK. THESE DRAWINGS REPRESENT VISUAL CONCEPTS ONLY. RESPONSIBILITY FOR STRUCTURAL, RIGGING AND RELATED REQUIREMENTS SHALL BE THE RESPONSIBILITY OF THE MATERIALS TO MEET OR EXCEED APPLICABLE CODES AND INDUSTRY STANDARDS.

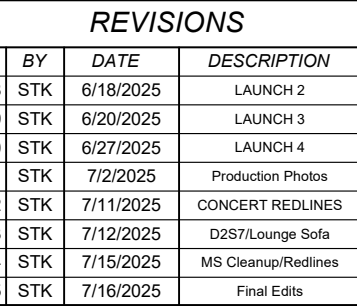

PRODUCER

DISNEY / ABC NEWS

| | |
|-----------------------------------|---|
| SCALE 1/2" = 1'-0" | DESIGNER DENNIS SIZE |
| PROJECT ID DIS2401 | DRAWN BY SLOANE KOLESAR |
| FILE NAME GMA Studio C.vwx | FACILITY ROBERT IGER BUILDING, 7 HUDSON SQUARE, STUDIO C - C2 BASEMENT, NEW YORK, NY |

MS6

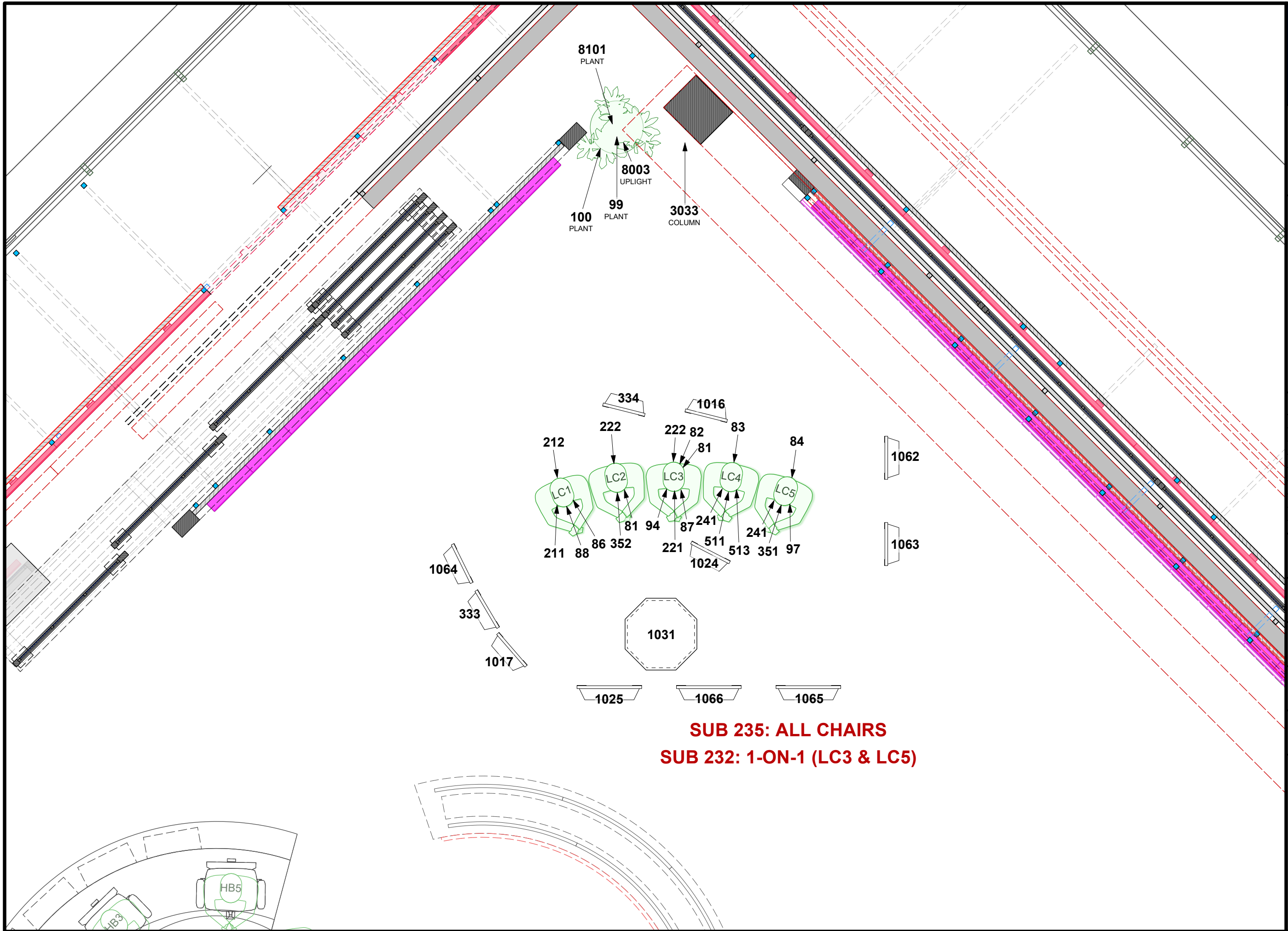

THIS DRAWING AND THE IDEAS, ARRANGEMENT, DESIGNS AND PLANS INDICATED HEREON OR REPRESENTED HERE ARE OWNED BY AND REMAIN THE EXCLUSIVE PROPERTY OF THE LIGHTING DESIGN GROUP (LDG). THEY HAVE BEEN CREATED AND DEVELOPED FOR USE ON AND IN CONNECTION WITH THIS SPECIFIED PROJECT ONLY AND MAY NOT BE USED FOR ANY OTHER PROJECT WITHOUT THE EXPRESS WRITTEN PERMISSION OF LDG. WRITTEN DIMENSIONS ON DRAWINGS SHALL HAVE AUTHORITY OVER SCALED DIMENSIONS. CONTRACTORS AND MANUFACTURERS SHALL VERIFY AND BE RESPONSIBLE FOR ALL DIMENSIONS AND JOBSITE CONDITIONS. ANY VARIATIONS OR DISCREPANCIES IN THE DRAWINGS SHALL BE REPORTED TO LDG PRIOR TO BEGINNING WORK. THESE DRAWINGS REPRESENT VISUAL CONCEPTS ONLY. RESPONSIBILITY FOR STRUCTURAL, RIGGING AND RELATED ENGINEERING IS BY OTHERS. ALL MEANS, METHODS AND MATERIALS TO MEET OR EXCEED APPLICABLE CODES AND INDUSTRY STANDARDS.



REVISIONS

| # | BY | DATE | DESCRIPTION |
|----|-----|-----------|---------------------|
| 18 | STK | 6/18/2025 | LAUNCH 2 |
| 19 | STK | 6/20/2025 | LAUNCH 3 |
| 20 | STK | 6/27/2025 | LAUNCH 4 |
| 21 | STK | 7/2/2025 | Production Photos |
| 22 | STK | 7/11/2025 | CONCERT REDLINES |
| 23 | STK | 7/12/2025 | D2S7/Lounge Sofa |
| 24 | STK | 7/15/2025 | MS Cleanup/Redlines |
| 25 | STK | 7/16/2025 | Final Edits |

DRAWING TITLE
**MS - CURVED
INTERVIEW SOFA**

PRODUCER
DISNEY / ABC NEWS

SCALE
1/2" = 1'-0"

DESIGNER
DENNIS SIZE

PROJECT ID
DIS2401

DRAWN BY
**SLOANE
KOLESAR**

FILE NAME
GMA Studio C.vwx

FACILITY
ROBERT IGER BUILDING,
7 HUDSON SQUARE,
STUDIO C - C2
BASEMENT, NEW YORK,
NY

PLATE

MS7

SUB 200: SIDE B SCENIC
SUB 300: KILL SIDE A SCENIC

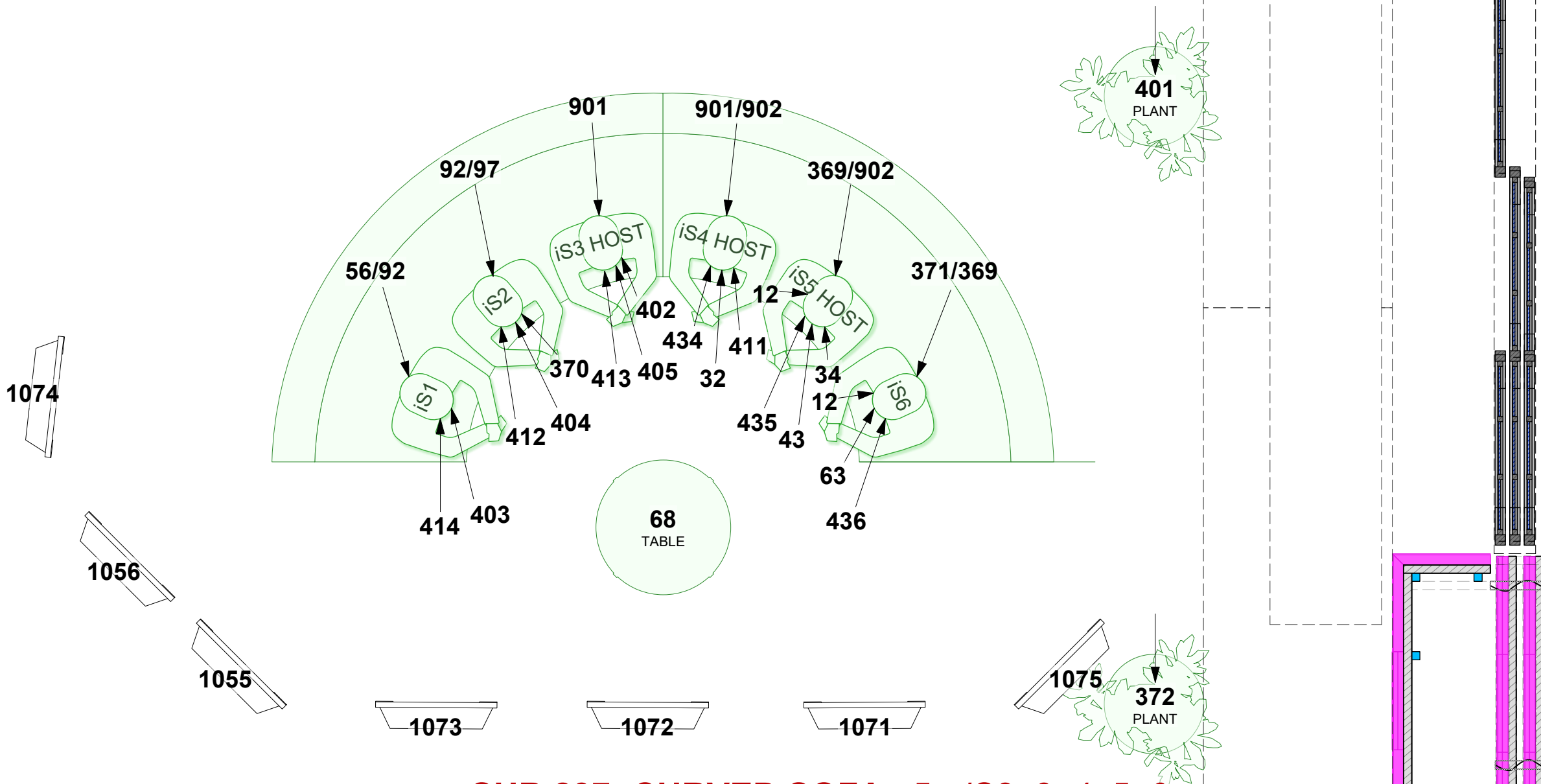

SUB 237: CURVED SOFA x5 - iS2, 3, 4, 5, 6
SUB 238: CURVED SOFA x6
SUB 333: GMA - 3 HOST + 3 GUESTS

THIS DRAWING AND THE IDEAS, ARRANGEMENT, DESIGNS AND PLANS INDICATED HEREON OR REPRESENTED HERE ARE OWNED BY AND REMAIN THE EXCLUSIVE PROPERTY OF THE LIGHTING DESIGN GROUP (LDG). THEY HAVE BEEN CREATED AND DEVELOPED FOR USE ON AND IN CONNECTION WITH THIS SPECIFIED PROJECT ONLY AND MAY NOT BE USED FOR ANY OTHER PROJECT WITHOUT THE EXPRESS WRITTEN PERMISSION OF LDG. WRITTEN DIMENSIONS ON DRAWINGS SHALL HAVE AUTHORITY OVER SCALED DIMENSIONS. CONTRACTORS AND MANUFACTURERS SHALL VERIFY AND BE RESPONSIBLE FOR ALL DIMENSIONS AND JOBSITE CONDITIONS. ANY VARIATIONS OR DISCREPANCIES IN THE DRAWINGS SHALL BE REPORTED TO LDG PRIOR TO BEGINNING WORK. THESE DRAWINGS REPRESENT VISUAL CONCEPTS ONLY. RESPONSIBILITY FOR STRUCTURAL, RIGGING AND RELATED ENGINEERING IS BY OTHERS. ALL MEANS, METHODS AND MATERIALS TO MEET OR EXCEED APPLICABLE CODES AND INDUSTRY STANDARDS.



REVISIONS

| # | BY | DATE | DESCRIPTION |
|----|-----|-----------|---------------------|
| 18 | STK | 6/18/2025 | LAUNCH 2 |
| 19 | STK | 6/20/2025 | LAUNCH 3 |
| 20 | STK | 6/27/2025 | LAUNCH 4 |
| 21 | STK | 7/2/2025 | Production Photos |
| 22 | STK | 7/11/2025 | CONCERT REDLINES |
| 23 | STK | 7/12/2025 | D2S7/Lounge Sofa |
| 24 | STK | 7/15/2025 | MS Cleanup/Redlines |
| 25 | STK | 7/16/2025 | Final Edits |

DRAWING TITLE
MS - FLAT INTERVIEW SOFA

PRODUCER
DISNEY / ABC NEWS

| | |
|-----------------------|-------------------------|
| SCALE 1/2" = 1'-0" | DESIGNER DENNIS SIZE |
|-----------------------|-------------------------|

| | |
|-----------------------|----------------------------|
| PROJECT ID DIS2401 | DRAWN BY SLOANE KOLESAR |
|-----------------------|----------------------------|

| | |
|-------------------------------|---|
| FILE NAME GMA Studio C.vwx | FACILITY ROBERT IGER BUILDING, 7 HUDSON SQUARE, STUDIO C - C2 BASEMENT, NEW YORK, NY |
|-------------------------------|---|

PLATE

MS8

SUB 200: SIDE B SCENIC SUB 300: KILL SIDE A SCENIC

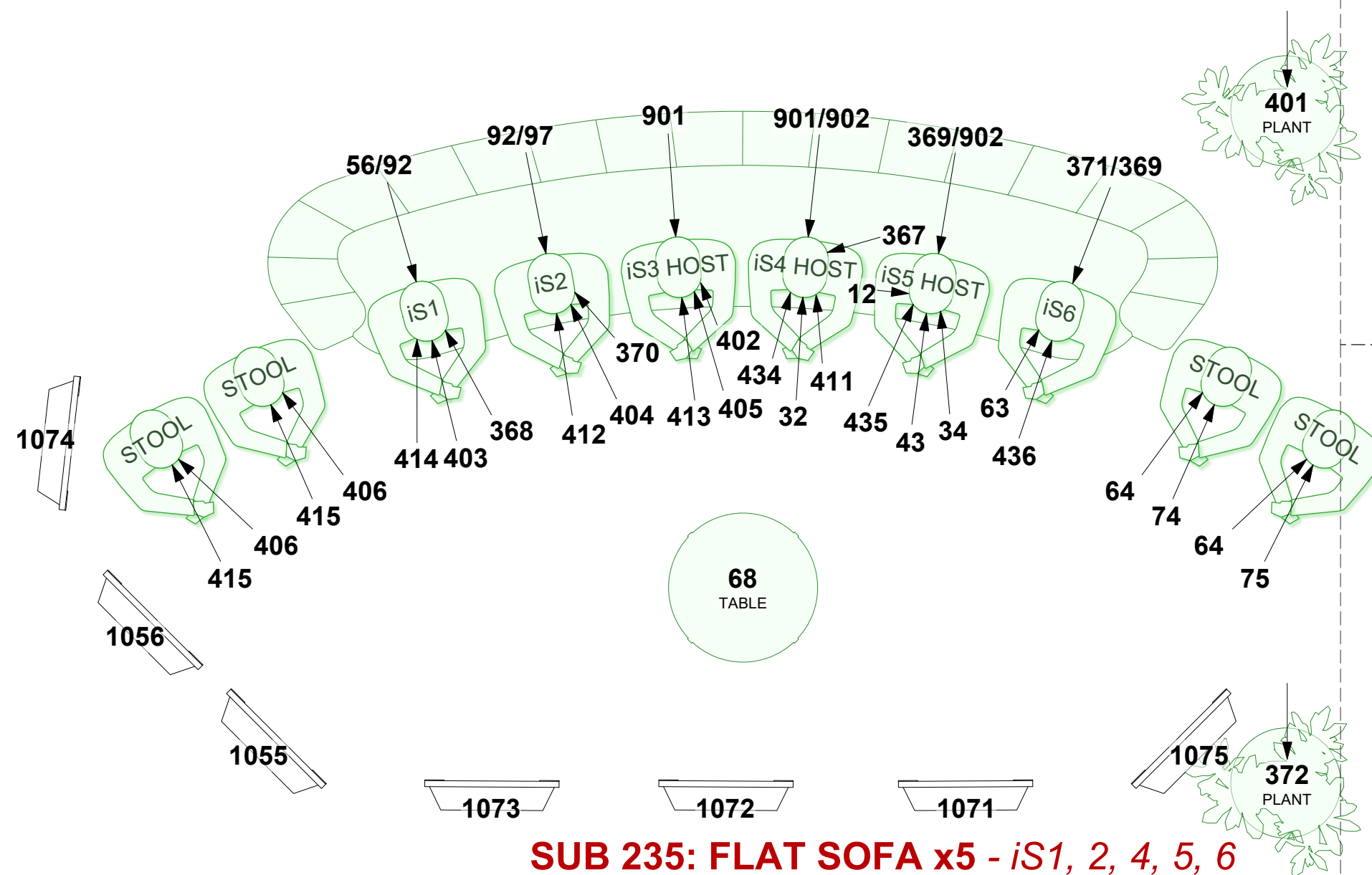

SUB 235: FLAT SOFA x5 - iS1, 2, 4, 5, 6

SUB 236: FLAT SOFA x6

SUB 239: STOOLS x10

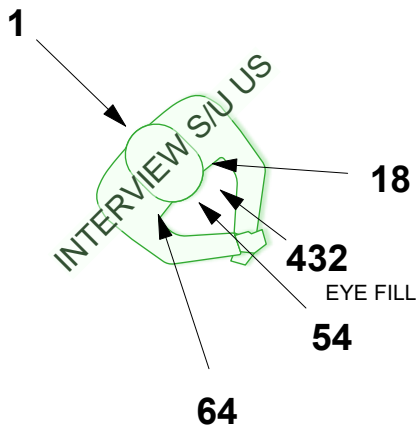
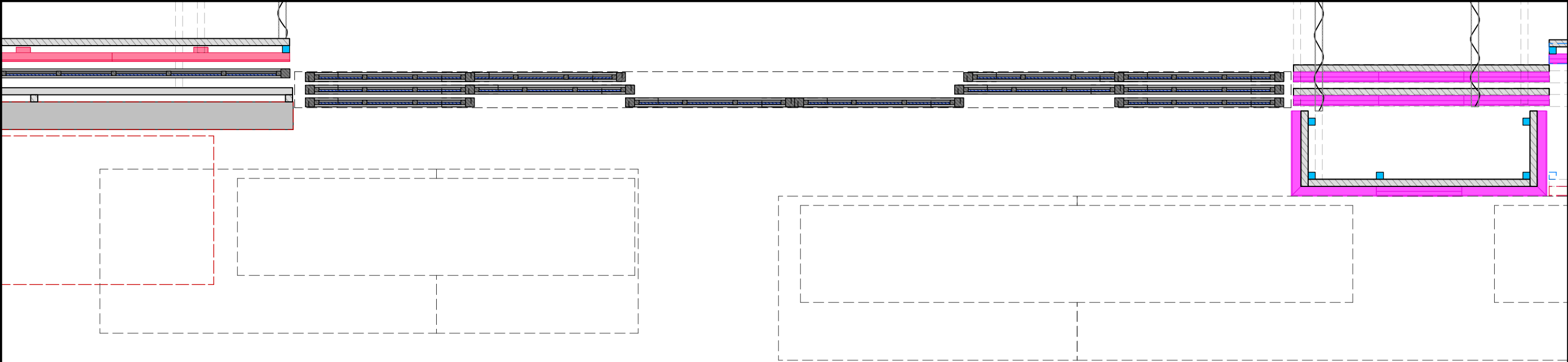

SUB 56: INTERVIEW S/U US

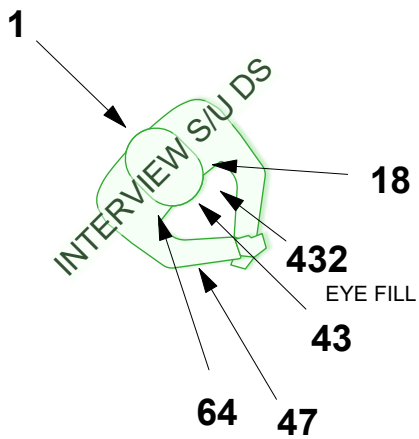

SUB 55: INTERVIEW S/U DS

THIS DRAWING AND THE IDEAS, ARRANGEMENT, DESIGNS AND PLANS INDICATED HEREON OR REPRESENTED HERE ARE OWNED BY AND REMAIN THE EXCLUSIVE PROPERTY OF THE LIGHTING DESIGN GROUP (LDG). THEY HAVE BEEN CREATED AND DEVELOPED FOR USE ON AND IN CONNECTION WITH THIS SPECIFIED PROJECT ONLY AND MAY NOT BE USED FOR ANY OTHER PROJECT WITHOUT THE EXPRESS WRITTEN PERMISSION OF LDG. WRITTEN DIMENSIONS ON DRAWINGS SHALL HAVE AUTHORITY OVER SCALED DIMENSIONS. CONTRACTORS AND MANUFACTURERS SHALL VERIFY AND BE RESPONSIBLE FOR ALL DIMENSIONS AND JOBSITE CONDITIONS. ANY VARIATIONS OR DISCREPANCIES IN THE DRAWINGS SHALL BE REPORTED TO LDG PRIOR TO BEGINNING WORK. THESE DRAWINGS REPRESENT VISUAL CONCEPTS ONLY. RESPONSIBILITY FOR STRUCTURAL, RIGGING AND RELATED ENGINEERING IS BY OTHERS. ALL MEANS, METHODS AND MATERIALS TO MEET OR EXCEED APPLICABLE CODES AND INDUSTRY STANDARDS.



REVISIONS

| # | BY | DATE | DESCRIPTION |
|----|-----|-----------|---------------------|
| 18 | STK | 6/18/2025 | LAUNCH 2 |
| 19 | STK | 6/20/2025 | LAUNCH 3 |
| 20 | STK | 6/27/2025 | LAUNCH 4 |
| 21 | STK | 7/2/2025 | Production Photos |
| 22 | STK | 7/11/2025 | CONCERT REDLINES |
| 23 | STK | 7/12/2025 | D2S7/Lounge Sofa |
| 24 | STK | 7/15/2025 | MS Cleanup/Redlines |
| 25 | STK | 7/16/2025 | Final Edits |

DRAWING TITLE

MS - INTERVIEW S/Us

PRODUCER

DISNEY / ABC NEWS

SCALE

1/2" = 1'-0"

DESIGNER

DENNIS SIZE

PROJECT ID

DIS2401

DRAWN BY

SLOANE
KOLESAR

FILE NAME

GMA Studio C.vwx

FACILITY
ROBERT IGER BUILDING,
7 HUDSON SQUARE,
STUDIO C - C2
BASEMENT, NEW YORK,
NY

PLATE

MS9

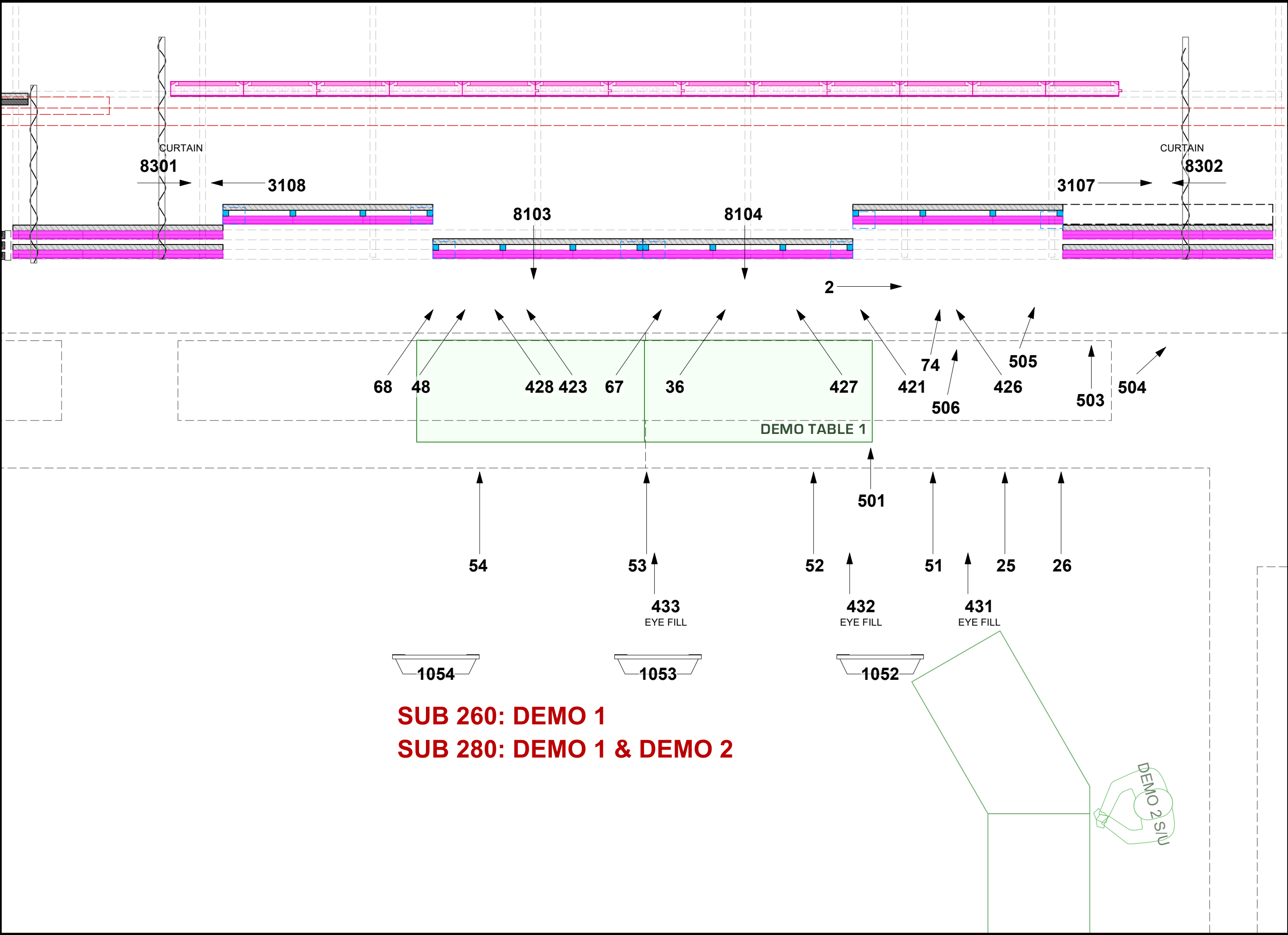

SUB 260: DEMO 1
SUB 280: DEMO 1 & DEMO 2

THIS DRAWING AND THE IDEAS, ARRANGEMENT, DESIGNS AND PLANS INDICATED HEREON OR REPRESENTED HERE ARE OWNED BY AND REMAIN THE EXCLUSIVE PROPERTY OF THE LIGHTING DESIGN GROUP (LDG). THEY HAVE BEEN CREATED AND DEVELOPED FOR USE ON AND IN CONNECTION WITH THIS SPECIFIED PROJECT ONLY AND MAY NOT BE USED FOR ANY OTHER PROJECT WITHOUT THE EXPRESS WRITTEN PERMISSION OF LDG. WRITTEN DIMENSIONS ON DRAWINGS SHALL HAVE AUTHORITY OVER SCALED DIMENSIONS. CONTRACTORS AND MANUFACTURERS SHALL VERIFY AND BE RESPONSIBLE FOR ALL DIMENSIONS AND JOBSITE CONDITIONS. ANY VARIATIONS OR DISCREPANCIES IN THE DRAWINGS SHALL BE REPORTED TO LDG PRIOR TO BEGINNING WORK. THESE DRAWINGS REPRESENT VISUAL CONCEPTS ONLY. RESPONSIBILITY FOR STRUCTURAL, RIGGING AND RELATED ENGINEERING IS BY OTHERS. ALL MEANS, METHODS AND MATERIALS TO MEET OR EXCEED APPLICABLE CODES AND INDUSTRY STANDARDS.



| REVISIONS | | | |
|-----------|-----|-----------|---------------------|
| # | BY | DATE | DESCRIPTION |
| 18 | STK | 6/18/2025 | LAUNCH 2 |
| 19 | STK | 6/20/2025 | LAUNCH 3 |
| 20 | STK | 6/27/2025 | LAUNCH 4 |
| 21 | STK | 7/2/2025 | Production Photos |
| 22 | STK | 7/11/2025 | CONCERT REDLINES |
| 23 | STK | 7/12/2025 | D2S7/Lounge Sofa |
| 24 | STK | 7/15/2025 | MS Cleanup/Redlines |
| 25 | STK | 7/16/2025 | Final Edits |

DRAWING TITLE
MS - DEMO TABLE 1

PRODUCER
DISNEY / ABC NEWS

| | |
|--------------|-------------|
| SCALE | DESIGNER |
| 1/2" = 1'-0" | DENNIS SIZE |

| | |
|------------|----------------|
| PROJECT ID | DRAWN BY |
| DIS2401 | SLOANE KOLESAR |

| | |
|------------------|---|
| FILE NAME | FACILITY |
| GMA Studio C.vwx | ROBERT IGER BUILDING, 7 HUDSON SQUARE, STUDIO C - C2 BASEMENT, NEW YORK, NY |

PLATE
MS10

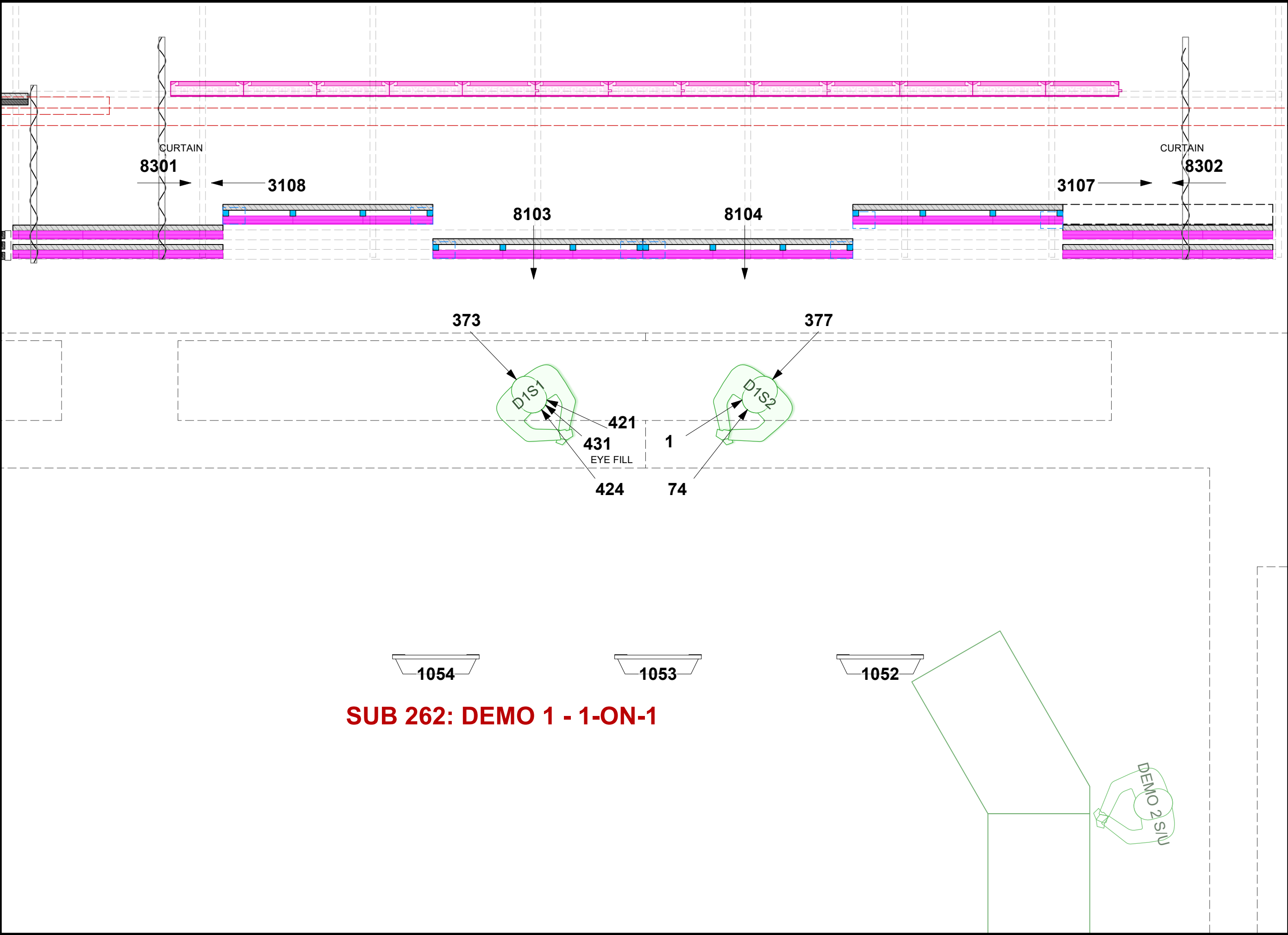

THIS DRAWING AND THE IDEAS, ARRANGEMENT, DESIGNS AND PLANS INDICATED HEREON OR REPRESENTED HERE ARE OWNED BY AND REMAIN THE EXCLUSIVE PROPERTY OF THE LIGHTING DESIGN GROUP (LDG). THEY HAVE BEEN CREATED AND DEVELOPED FOR USE ON AND IN CONNECTION WITH THIS SPECIFIED PROJECT ONLY AND MAY NOT BE USED FOR ANY OTHER PROJECT WITHOUT THE EXPRESS WRITTEN PERMISSION OF LDG. WRITTEN DIMENSIONS ON DRAWINGS SHALL HAVE AUTHORITY OVER SCALED DIMENSIONS. CONTRACTORS AND MANUFACTURERS SHALL VERIFY AND BE RESPONSIBLE FOR ALL DIMENSIONS AND JOBSITE CONDITIONS. ANY VARIATIONS OR DISCREPANCIES IN THE DRAWINGS SHALL BE REPORTED TO LDG PRIOR TO BEGINNING WORK. THESE DRAWINGS REPRESENT VISUAL CONCEPTS ONLY. RESPONSIBILITY FOR STRUCTURAL, RIGGING AND RELATED ENGINEERING IS BY OTHERS. ALL MEANS, METHODS AND MATERIALS TO MEET OR EXCEED APPLICABLE CODES AND INDUSTRY STANDARDS.



| REVISIONS | | | |
|-----------|-----|-----------|---------------------|
| # | BY | DATE | DESCRIPTION |
| 18 | STK | 6/18/2025 | LAUNCH 2 |
| 19 | STK | 6/20/2025 | LAUNCH 3 |
| 20 | STK | 6/27/2025 | LAUNCH 4 |
| 21 | STK | 7/2/2025 | Production Photos |
| 22 | STK | 7/11/2025 | CONCERT REDLINES |
| 23 | STK | 7/12/2025 | D2S7/Lounge Sofa |
| 24 | STK | 7/15/2025 | MS Cleanup/Redlines |
| 25 | STK | 7/16/2025 | Final Edits |

DRAWING TITLE
MS - DEMO 1 - 1-ON-1

PRODUCER
DISNEY / ABC NEWS

| | |
|--------------|-------------|
| SCALE | DESIGNER |
| 1/2" = 1'-0" | DENNIS SIZE |

| | |
|------------|----------------|
| PROJECT ID | DRAWN BY |
| DIS2401 | SLOANE KOLESAR |

| | |
|------------------|---|
| FILE NAME | FACILITY |
| GMA Studio C.vwx | ROBERT IGER BUILDING, 7 HUDSON SQUARE, STUDIO C - C2 BASEMENT, NEW YORK, NY |

PLATE

MS11

/16

THIS DRAWING AND THE IDEAS, ARRANGEMENT, DESIGNS AND PLANS INDICATED HEREON OR REPRESENTED HERE ARE OWNED BY AND REMAIN THE EXCLUSIVE PROPERTY OF THE LIGHTING DESIGN GROUP (LDG). THE DRAWING IS THE PROPERTY OF LDG AND IS TO BE USED IN CONNECTION WITH THIS SPECIFIED PROJECT ONLY AND MAY NOT BE USED FOR ANY OTHER PROJECT WITHOUT THE EXPRESS WRITTEN PERMISSION OF LDG. WRITTEN PERMISSION ON DRAWINGS SHALL HAVE AUTHORITY OVER SCALED DIMENSIONS. CONTRACTORS AND ALL DIMENSIONERS SHALL VERIFY AND BE RESPONSIBLE FOR ALL MANUFACTURERS AND JOBSITE CONDITIONS. ANY VARIATIONS OR DISCREPANCIES BETWEEN THE DRAWING AND THE JOBSITE PRIOR TO BEGINNING WORK, THESE DRAWINGS REPRESENT VISUAL CONCEPTS ONLY. RESPONSIBILITY FOR STRUCTURAL, HINGING AND INSTALLATION REQUIREMENTS SHALL BE THE RESPONSIBILITY OF THE MATERIALS TO MEET OR EXCEED APPLICABLE CODES AND INDUSTRY STANDARDS.



DRAWING TITLE

PRODUCER

SCALE

$$1/2'' = 1'-0''$$

DESIGNER

DENNIS SIZE

PROJECT ID

DIS2401

DRAWN BY

SLOANE
KOLESAR

FILE NAME

GMA Studio C.vwx

FACILITY
ROBERT IGER BUILDING,
7 HUDSON SQUARE,
STUDIO C - C2
BASEMENT, NEW YORK,
NY

PLATE

MS12

/16

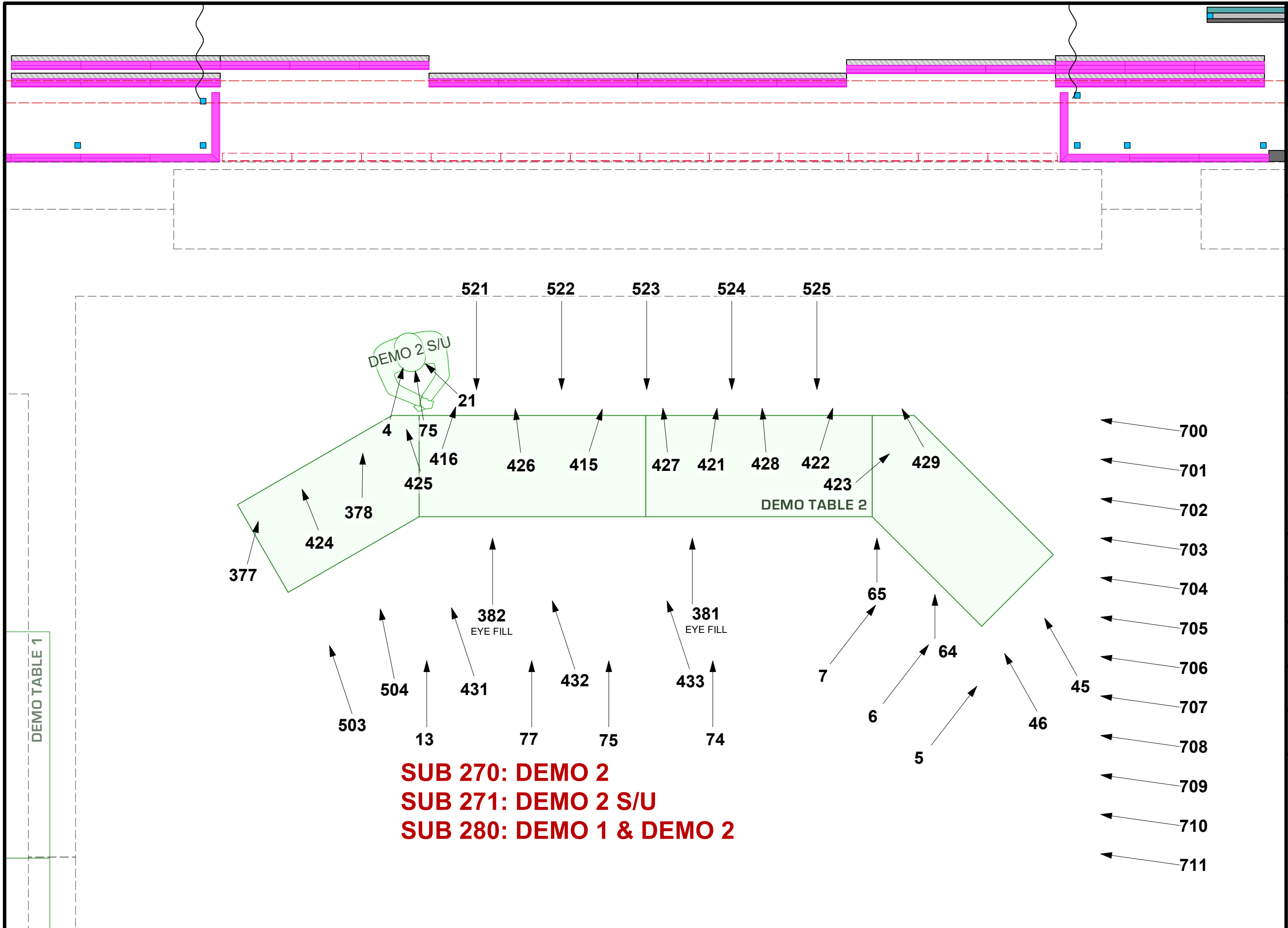

THIS DRAWING AND THE IDEAS, ARRANGEMENT, DESIGNS AND PLANS INDICATED HEREON OR REPRESENTED HERE ARE OWNED BY AND ARE THE EXCLUSIVE PROPERTY OF THE LIGHTING DESIGN GROUP (LDG). THE LDG'S DESIGN AND DRAWINGS ARE TO BE USED IN CONNECTION WITH THIS SPECIFIED PROJECT ONLY AND MAY NOT BE USED FOR ANY OTHER PROJECT WITHOUT THE EXPRESS WRITTEN PERMISSION OF THE LDG. THE LDG DOES NOT HAVE AND WILL NOT HAVE AUTHORITY OVER SCALED DIMENSIONS. CONTRACTORS AND MANUFACTURERS SHALL VERIFY AND BE RESPONSIBLE FOR ALL DIMENSIONS AND JOBSITE CONDITIONS. ANY VARIATIONS OR DISCREPANCIES BETWEEN THE DRAWINGS AND JOBSITE CONDITIONS PRIOR TO BEGINNING WORK. THESE DRAWINGS REPRESENT VISUAL CONCEPTS ONLY. RESPONSIBILITY FOR STRUCTURAL, RIGGING AND RELATED ENGINEERING IS BY OTHERS. ALL MEANS, METHODS AND MATERIALS TO MEET OR EXCEED ANY APPLICABLE CODES AND INDUSTRY STANDARDS.

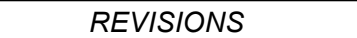

DRAWING TITLE

PRODUCER

| | |
|-------|----------|
| SCALE | DESIGNER |
|-------|----------|

DESIGNER

DENNIS SIZE

BRAIN/ALBY

PLATE

/16

SUB 276: DEMO 2 STOOLS x6

SUB 277: DEMO 2 STOOLS x7



DEMO TABLE 1

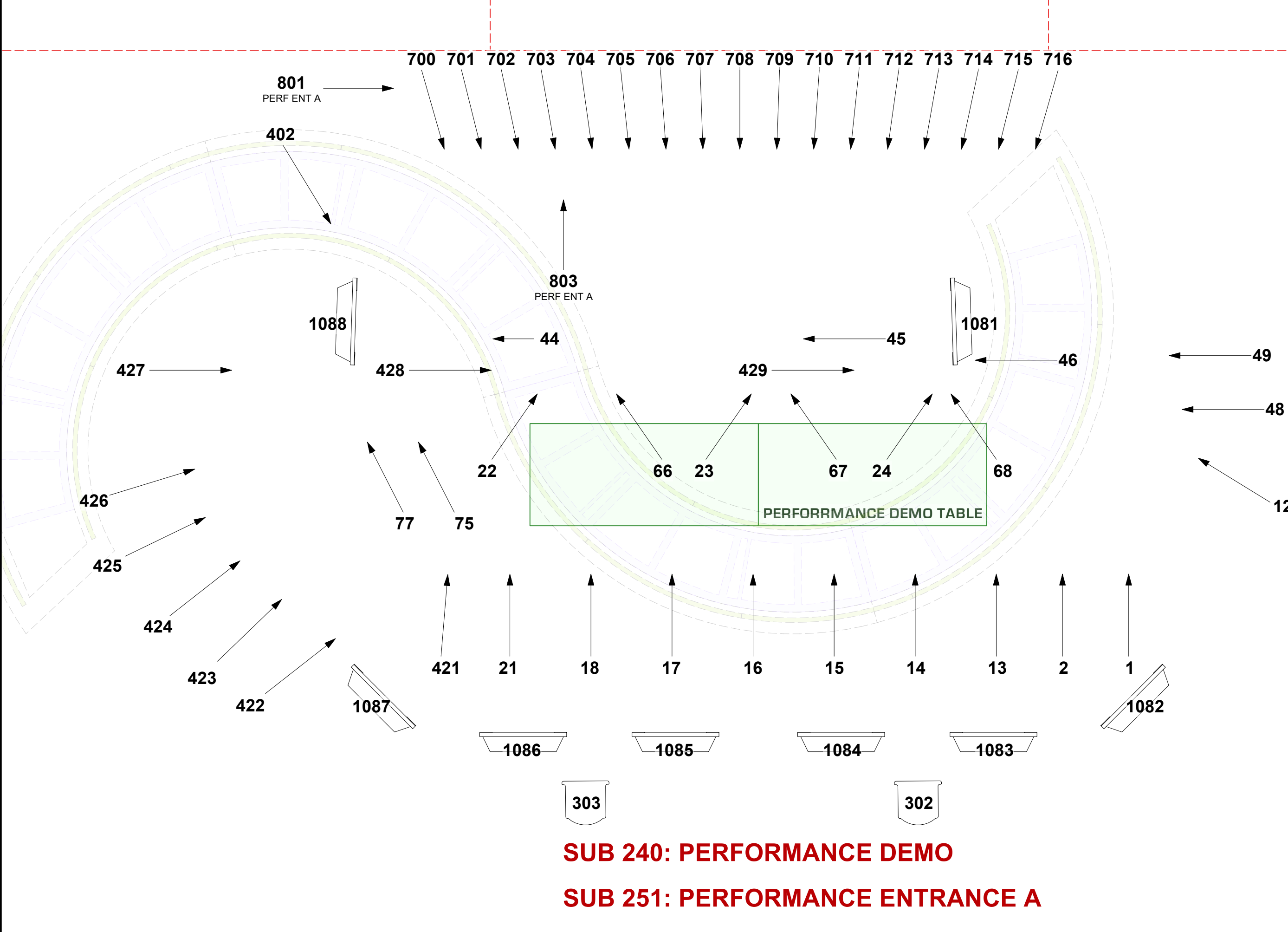

SUB 240: PERFORMANCE DEMO
SUB 251: PERFORMANCE ENTRANCE A

THIS DRAWING AND THE IDEAS, ARRANGEMENT, DESIGNS AND PLANS INDICATED HEREON OR REPRESENTED HERE ARE OWNED BY AND REMAIN THE EXCLUSIVE PROPERTY OF THE LIGHTING DESIGN GROUP (LDG). THEY HAVE BEEN CREATED AND DEVELOPED FOR USE ON AND IN CONNECTION WITH THIS SPECIFIED PROJECT ONLY AND MAY NOT BE USED FOR ANY OTHER PROJECT WITHOUT THE EXPRESS WRITTEN PERMISSION OF LDG. WRITTEN DIMENSIONS ON DRAWINGS SHALL HAVE AUTHORITY OVER SCALED DIMENSIONS. CONTRACTORS AND MANUFACTURERS SHALL VERIFY AND BE RESPONSIBLE FOR ALL DIMENSIONS AND JOBSITE CONDITIONS. ANY VARIATIONS OR DISCREPANCIES IN THE DRAWINGS SHALL BE REPORTED TO LDG PRIOR TO BEGINNING WORK. THESE DRAWINGS REPRESENT VISUAL CONCEPTS ONLY. RESPONSIBILITY FOR STRUCTURAL, RIGGING AND RELATED ENGINEERING IS BY OTHERS. ALL MEANS, METHODS AND MATERIALS TO MEET OR EXCEED APPLICABLE CODES AND INDUSTRY STANDARDS.



| REVISIONS | | | |
|-----------|-----|-----------|---------------------|
| # | BY | DATE | DESCRIPTION |
| 18 | STK | 6/18/2025 | LAUNCH 2 |
| 19 | STK | 6/20/2025 | LAUNCH 3 |
| 20 | STK | 6/27/2025 | LAUNCH 4 |
| 21 | STK | 7/2/2025 | Production Photos |
| 22 | STK | 7/11/2025 | CONCERT REDLINES |
| 23 | STK | 7/12/2025 | D2S7/Lounge Sofa |
| 24 | STK | 7/15/2025 | MS Cleanup/Redlines |
| 25 | STK | 7/16/2025 | Final Edits |

DRAWING TITLE
MS - PERFORMANCE DEMO

PRODUCER
DISNEY / ABC NEWS

| | |
|-----------------------|-------------------------|
| SCALE 1/2" = 1'-0" | DESIGNER DENNIS SIZE |
|-----------------------|-------------------------|

| | |
|-----------------------|----------------------------|
| PROJECT ID DIS2401 | DRAWN BY SLOANE KOLESAR |
|-----------------------|----------------------------|

| | |
|-------------------------------|---|
| FILE NAME GMA Studio C.vwx | FACILITY ROBERT IGER BUILDING, 7 HUDSON SQUARE, STUDIO C - C2 BASEMENT, NEW YORK, NY |
|-------------------------------|---|

PLATE
MS14
/16

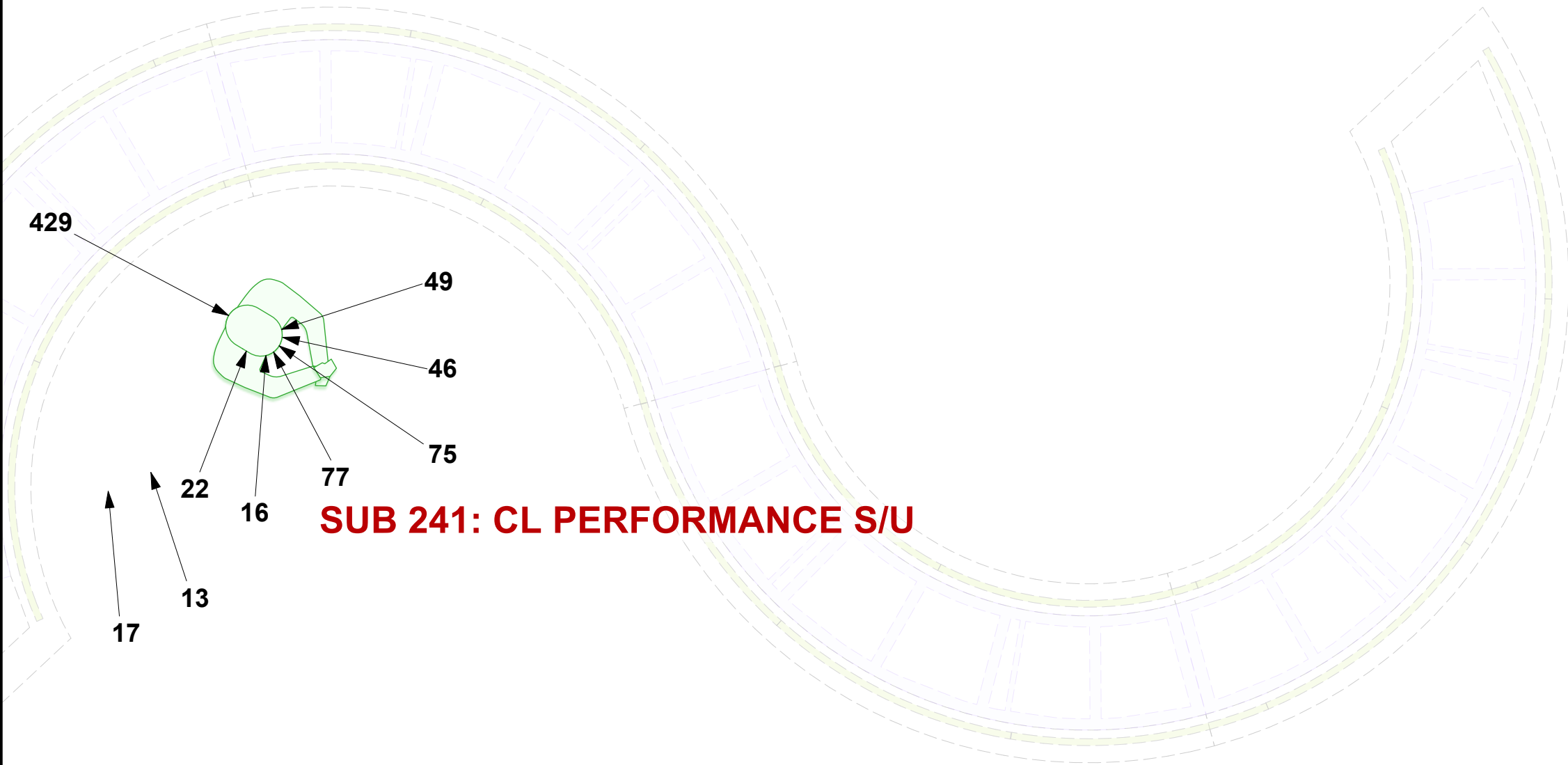

SUB 241: CL PERFORMANCE S/U

SUB 249: PERFORMANCE C S/U

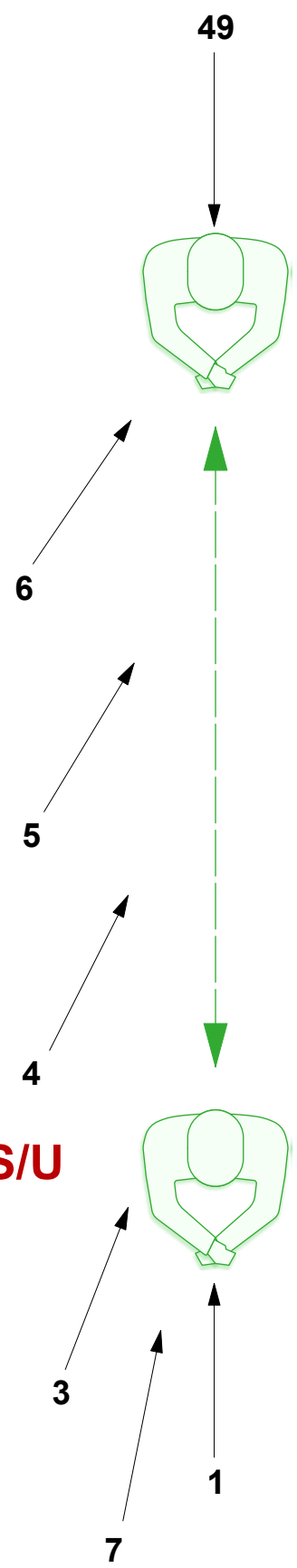

THIS DRAWING AND THE IDEAS, ARRANGEMENT, DESIGNS AND PLANS INDICATED HEREON OR REPRESENTED HERE ARE OWNED BY AND REMAIN THE EXCLUSIVE PROPERTY OF THE LIGHTING DESIGN GROUP (LDG). THEY HAVE BEEN CREATED AND DEVELOPED FOR USE ON AND IN CONNECTION WITH THIS SPECIFIED PROJECT ONLY AND MAY NOT BE USED FOR ANY OTHER PROJECT WITHOUT THE EXPRESS WRITTEN PERMISSION OF LDG. WRITTEN DIMENSIONS ON DRAWINGS SHALL HAVE AUTHORITY OVER SCALED DIMENSIONS. CONTRACTORS AND MANUFACTURERS SHALL VERIFY AND BE RESPONSIBLE FOR ALL DIMENSIONS AND JOBSITE CONDITIONS. ANY VARIATIONS OR DISCREPANCIES IN THE DRAWINGS SHALL BE REPORTED TO LDG PRIOR TO BEGINNING WORK. THESE DRAWINGS REPRESENT VISUAL CONCEPTS ONLY. RESPONSIBILITY FOR STRUCTURAL, RIGGING AND RELATED ENGINEERING IS BY OTHERS. ALL MEANS, METHODS AND MATERIALS TO MEET OR EXCEED APPLICABLE CODES AND INDUSTRY STANDARDS.



| REVISIONS | | | |
|-----------|-----|-----------|---------------------|
| # | BY | DATE | DESCRIPTION |
| 18 | STK | 6/18/2025 | LAUNCH 2 |
| 19 | STK | 6/20/2025 | LAUNCH 3 |
| 20 | STK | 6/27/2025 | LAUNCH 4 |
| 21 | STK | 7/2/2025 | Production Photos |
| 22 | STK | 7/11/2025 | CONCERT REDLINES |
| 23 | STK | 7/12/2025 | D2S7/Lounge Sofa |
| 24 | STK | 7/15/2025 | MS Cleanup/Redlines |
| 25 | STK | 7/16/2025 | Final Edits |

DRAWING TITLE
MS - PERFORMANCE SU

PRODUCER
DISNEY / ABC NEWS

| | |
|-----------------------|-------------------------|
| SCALE 1/2" = 1'-0" | DESIGNER DENNIS SIZE |
|-----------------------|-------------------------|

| | |
|-----------------------|----------------------------|
| PROJECT ID DIS2401 | DRAWN BY SLOANE KOLESAR |
|-----------------------|----------------------------|

| | |
|-------------------------------|---|
| FILE NAME GMA Studio C.vwx | FACILITY ROBERT IGER BUILDING, 7 HUDSON SQUARE, STUDIO C - C2 BASEMENT, NEW YORK, NY |
|-------------------------------|---|

PLATE

MS15

/16

THIS DRAWING AND THE IDEAS, ARRANGEMENT, DESIGNS AND PLANS INDICATED HEREON OR REPRESENTED HERE ARE OWNED BY AND REMAIN THE EXCLUSIVE PROPERTY OF THE LIGHTING DESIGN GROUP (LDG). THEY HAVE BEEN CREATED AND DEVELOPED FOR USE ON AND IN CONNECTION WITH THIS SPECIFIED PROJECT ONLY AND MAY NOT BE USED FOR ANY OTHER PROJECT WITHOUT THE EXPRESS WRITTEN PERMISSION OF LDG. WRITTEN DIMENSIONS ON DRAWINGS SHALL HAVE AUTHORITY OVER SCALED DIMENSIONS. CONTRACTORS AND MANUFACTURERS SHALL VERIFY AND BE RESPONSIBLE FOR ALL DIMENSIONS AND JOBSITE CONDITIONS. ANY VARIATIONS OR DISCREPANCIES IN THE DRAWINGS SHALL BE REPORTED TO LDG PRIOR TO BEGINNING WORK. THESE DRAWINGS REPRESENT VISUAL CONCEPTS ONLY. RESPONSIBILITY FOR STRUCTURAL, RIGGING AND RELATED ENGINEERING IS BY OTHERS. ALL MEANS, METHODS AND MATERIALS TO MEET OR EXCEED APPLICABLE CODES AND INDUSTRY STANDARDS.



REVISIONS

| # | BY | DATE | DESCRIPTION |
|----|-----|-----------|---------------------|
| 18 | STK | 6/18/2025 | LAUNCH 2 |
| 19 | STK | 6/20/2025 | LAUNCH 3 |
| 20 | STK | 6/27/2025 | LAUNCH 4 |
| 21 | STK | 7/2/2025 | Production Photos |
| 22 | STK | 7/11/2025 | CONCERT REDLINES |
| 23 | STK | 7/12/2025 | D2S7/Lounge Sofa |
| 24 | STK | 7/15/2025 | MS Cleanup/Redlines |
| 25 | STK | 7/16/2025 | Final Edits |

DRAWING TITLE
MS - PERFORMANCE CHAIRS

PRODUCER
DISNEY / ABC NEWS

| | |
|-----------------------|-------------------------|
| SCALE 1/2" = 1'-0" | DESIGNER DENNIS SIZE |
|-----------------------|-------------------------|

| | |
|-----------------------|----------------------------|
| PROJECT ID DIS2401 | DRAWN BY SLOANE KOLESAR |
|-----------------------|----------------------------|

| | |
|-------------------------------|---|
| FILE NAME GMA Studio C.vwx | FACILITY ROBERT IGER BUILDING, 7 HUDSON SQUARE, STUDIO C - C2 BASEMENT, NEW YORK, NY |
|-------------------------------|---|

PLATE

MS16

/16

