



LII
SUPER BOWL



pepsi.
ZERO SUGAR

**HALFTIME
SHOW**

LADY GAGA

02.05.17



The SUPER BOWL LI HALFTIME SHOW

featuring global superstar **LADY GAGA** is the most-watched musical event of all-time across all platforms and the most-watched Super Bowl halftime performance in history through broadcast and digital channels.



FOR YOUR CONSIDERATION

Co-Production Designers Bruce Rodgers and LeRoy Bennett and Art Directors Shelley Rodgers and Lindsey Breslauer led the design and fabrication teams for this epic and historic production.

Produced by RK PRODUCTIONS, this 12 minute performance, installed strategically in 7 minutes before a live stadium audience included 60 mobilating scenic elements with intergrated lighting, video and sp/fx.



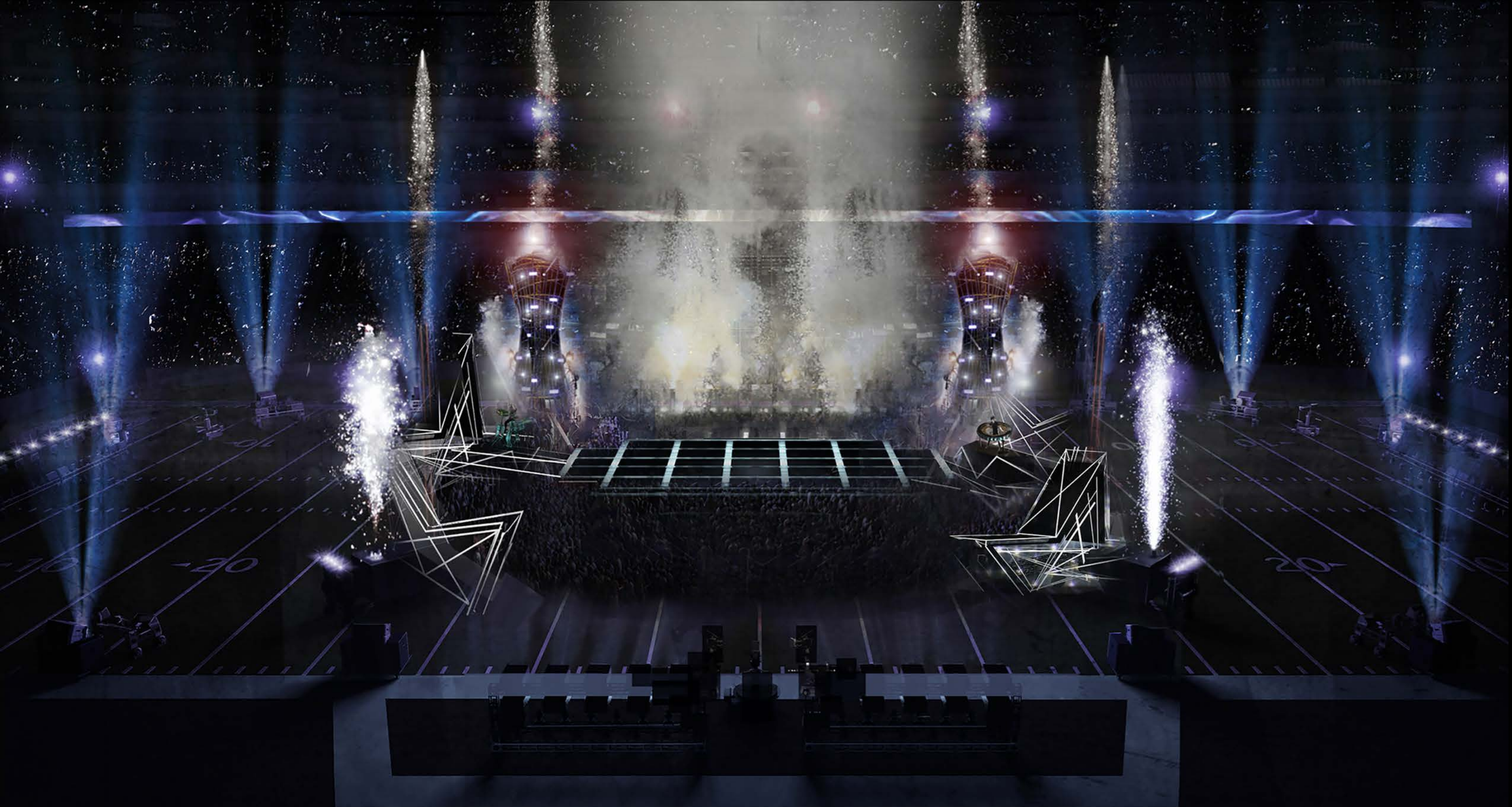

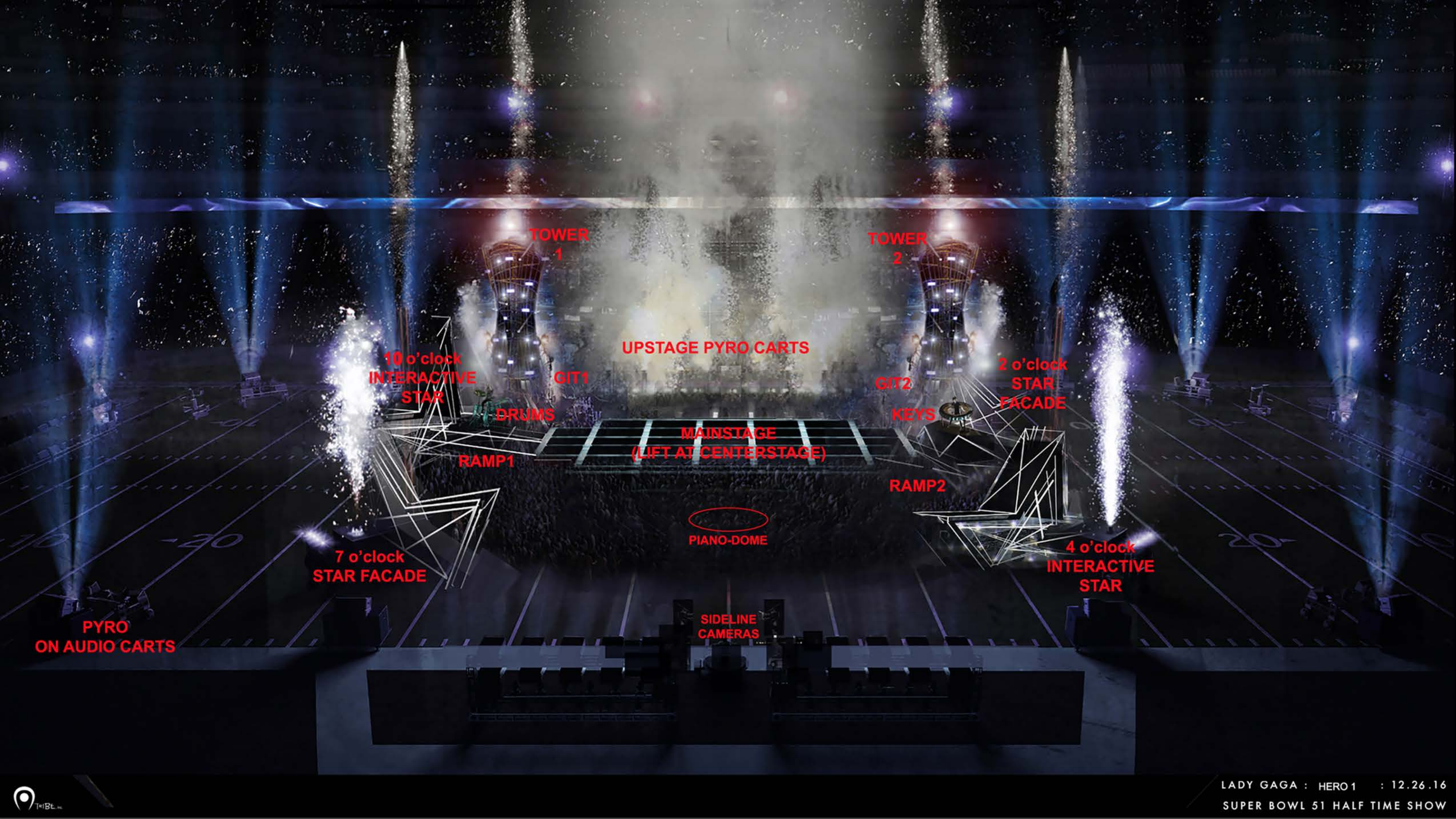

TOWER 1

TOWER 2

UPSTAGE PYRO CARTS

10 o'clock
INTERACTIVE
STAR

GIT1

DRUMS

GIT2

KEYS

2 o'clock
STAR
FACADE

RAMP1

MAINSTAGE
(LIFT AT CENTERSTAGE)

RAMP2

PIANO-DOME

7 o'clock
STAR FACADE

4 o'clock
INTERACTIVE
STAR

PYRO
ON AUDIO CARTS

SIDELINE
CAMERAS







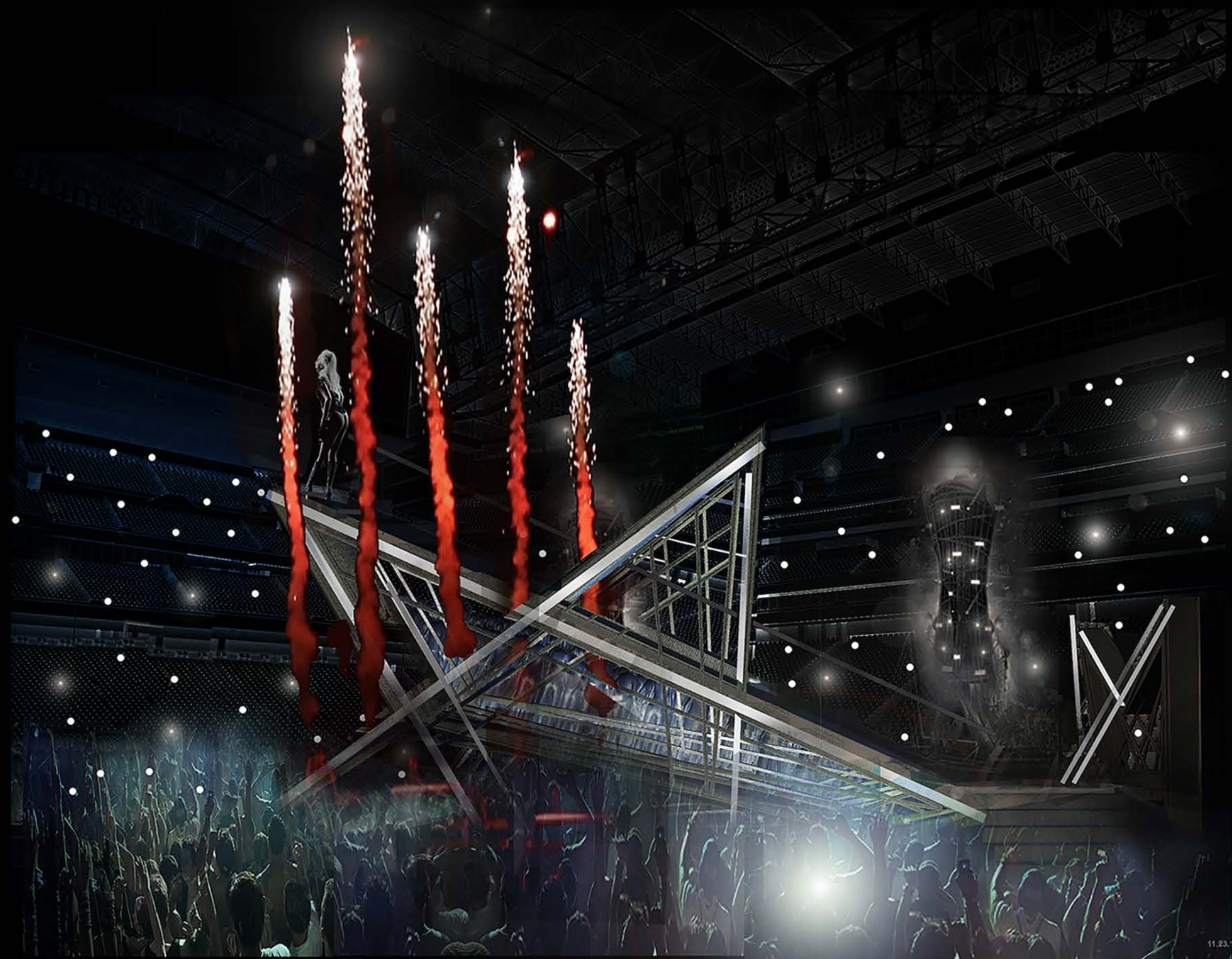

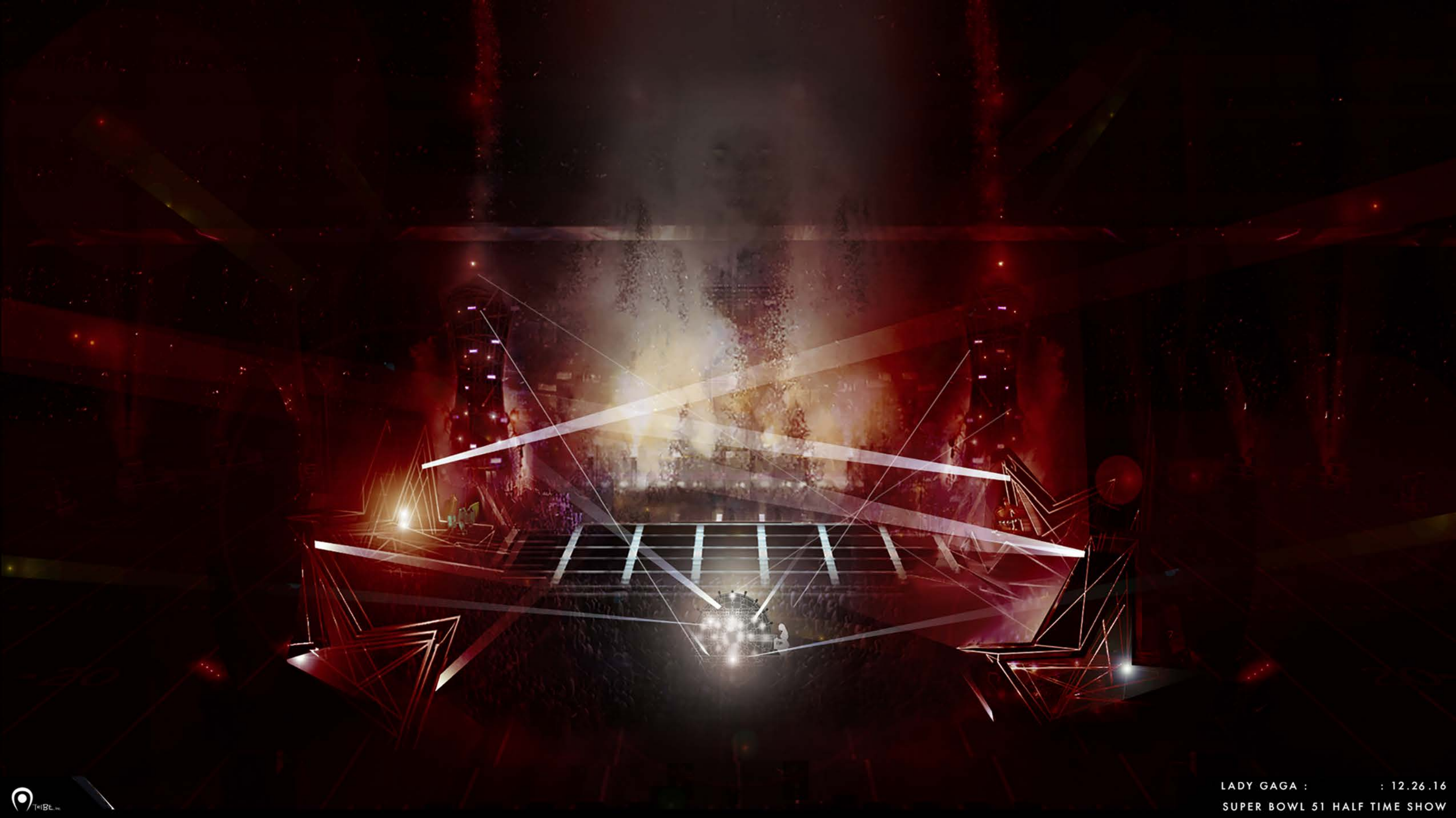

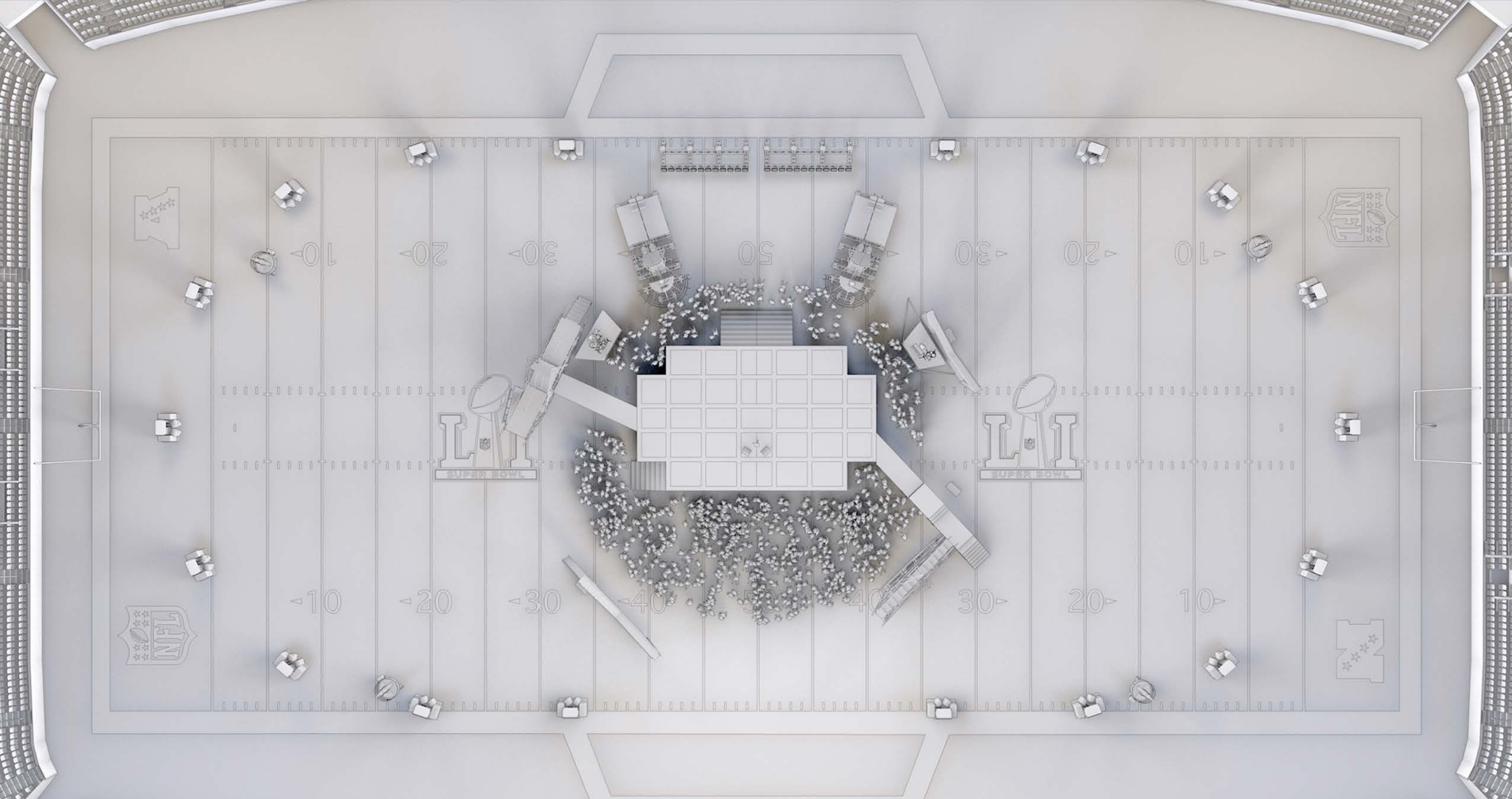

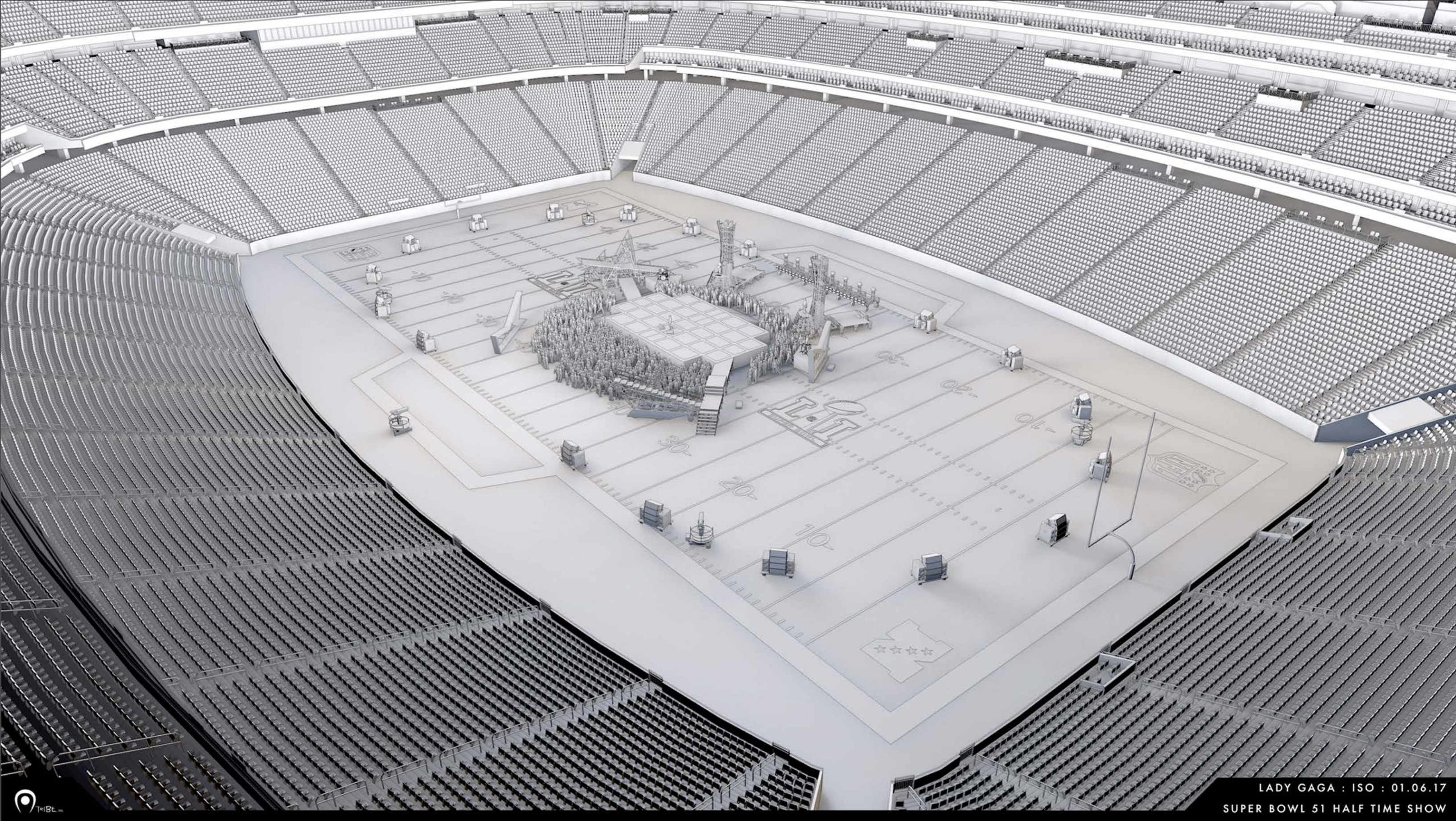

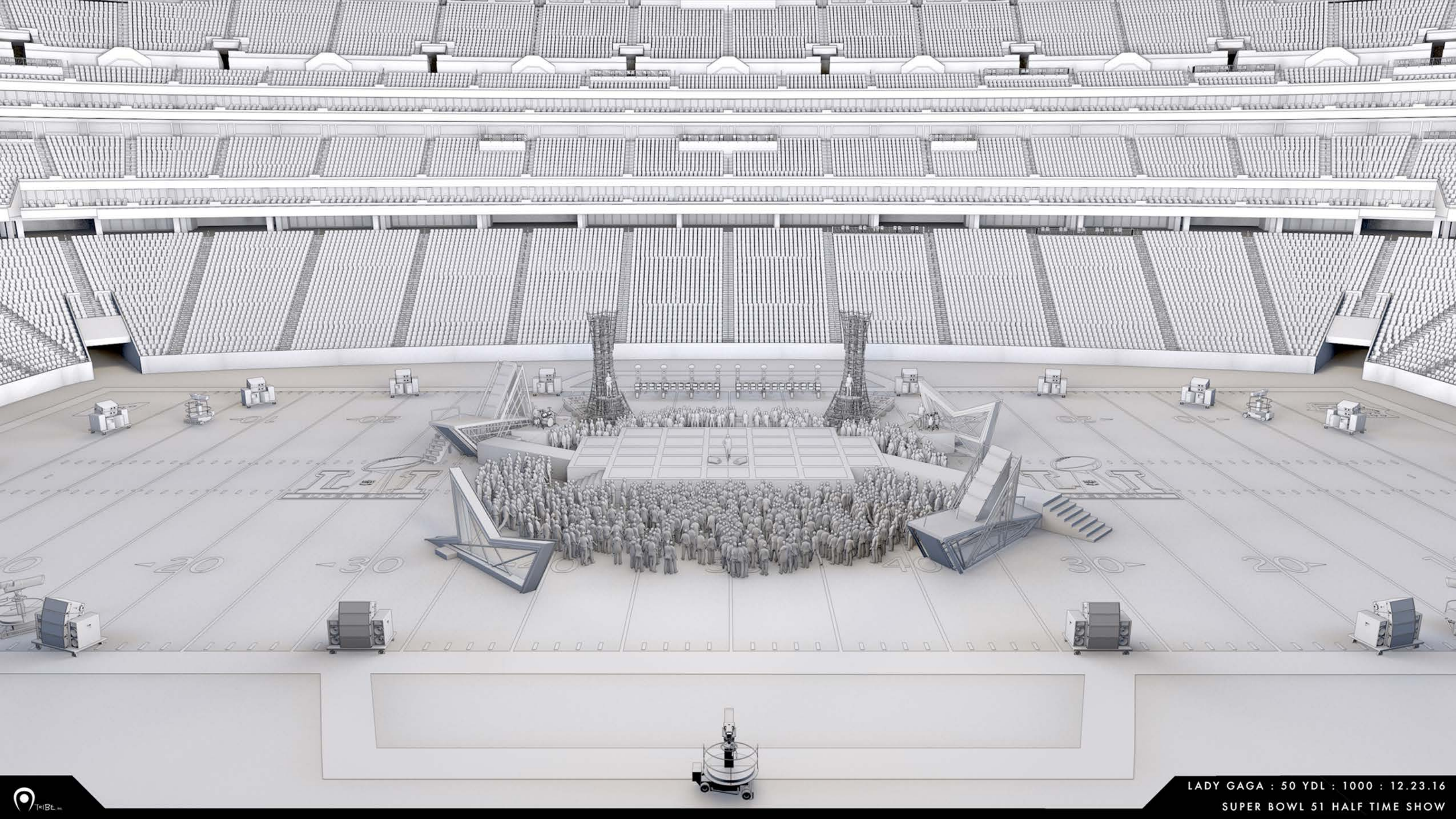

LADY GAGA : 50 YDL : 1000 : 12.23.16
SUPER BOWL 51 HALF TIME SHOW





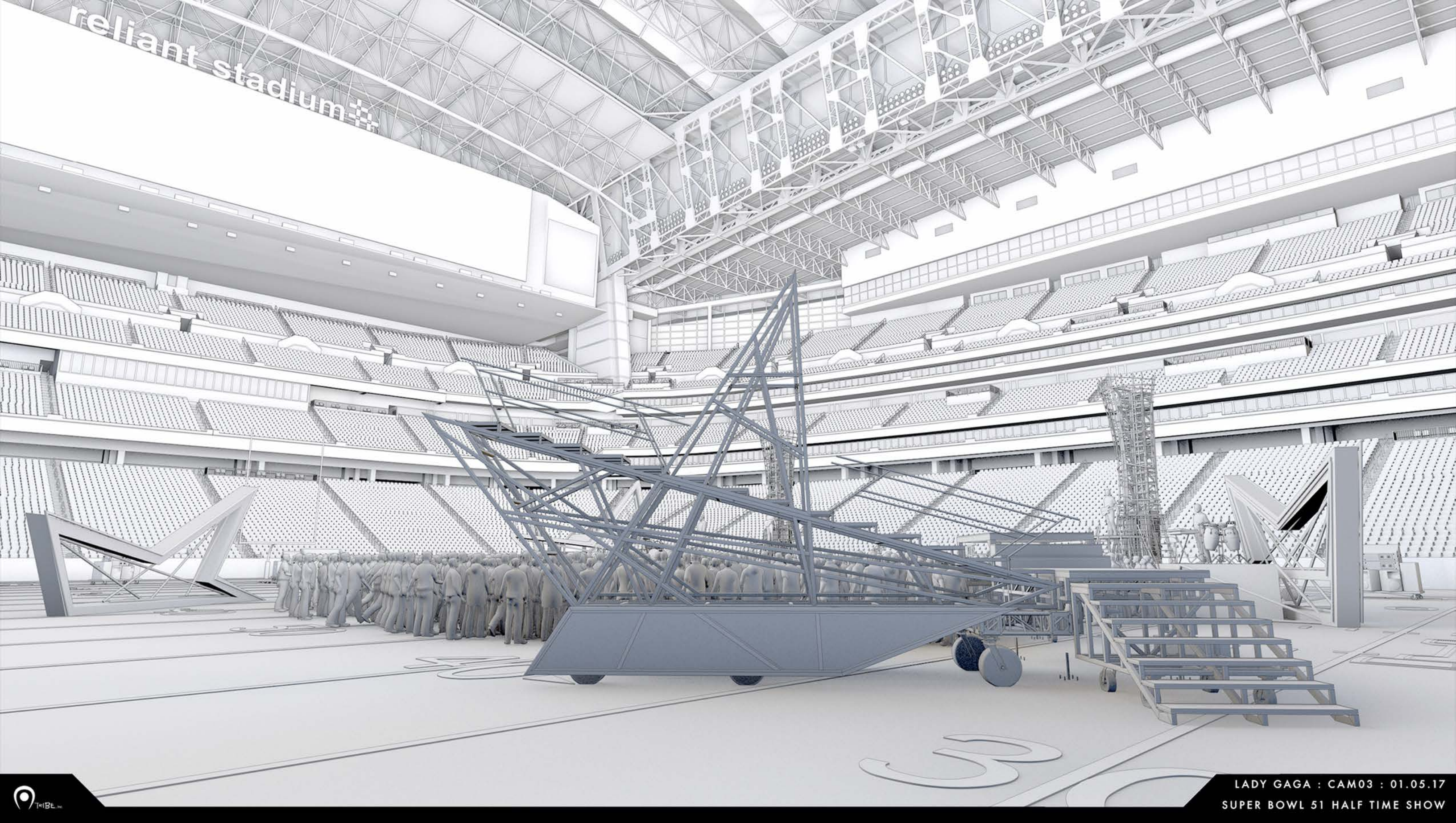

reliant stadium

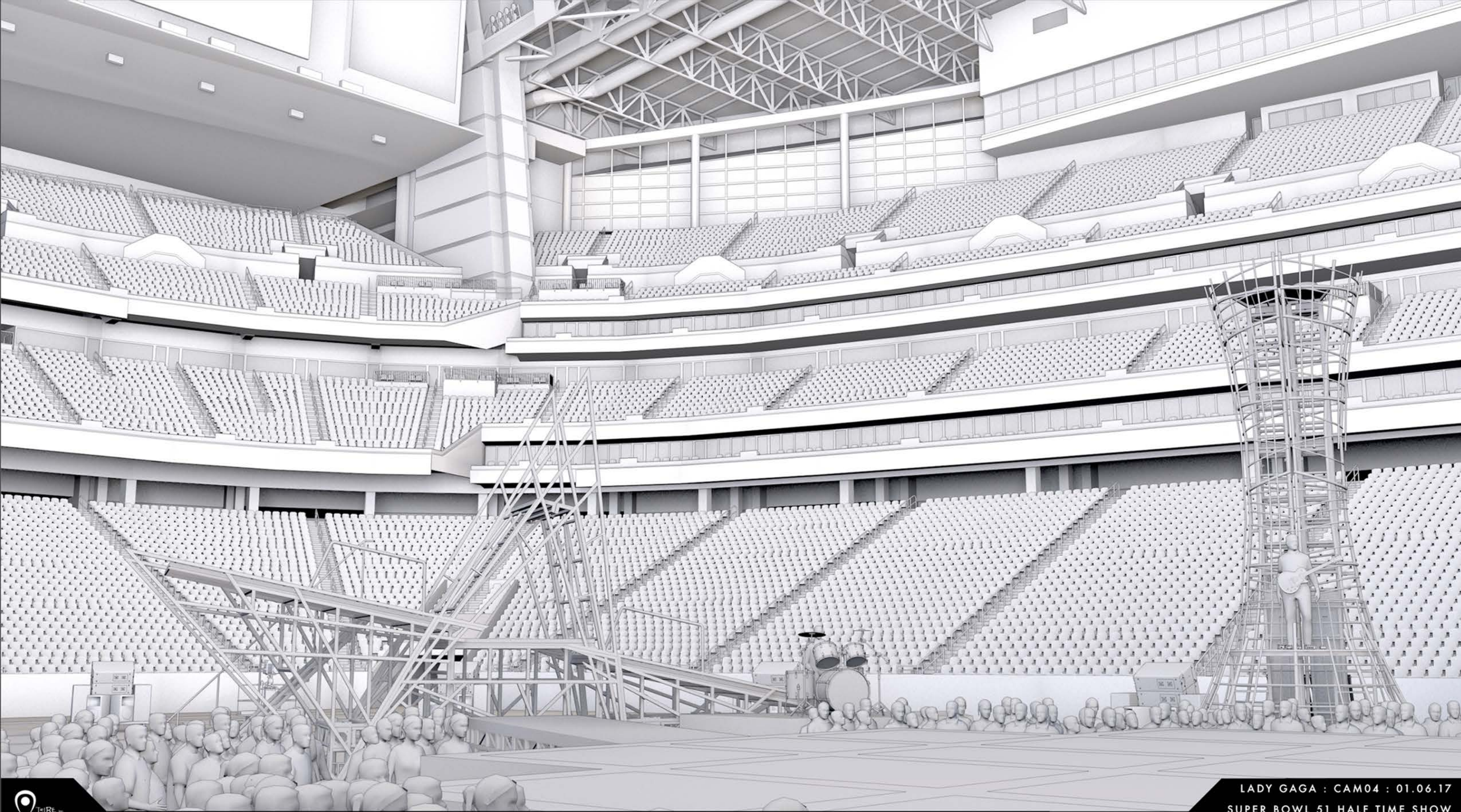

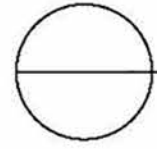

Tower Perspective
Scale: 1/4"=1'

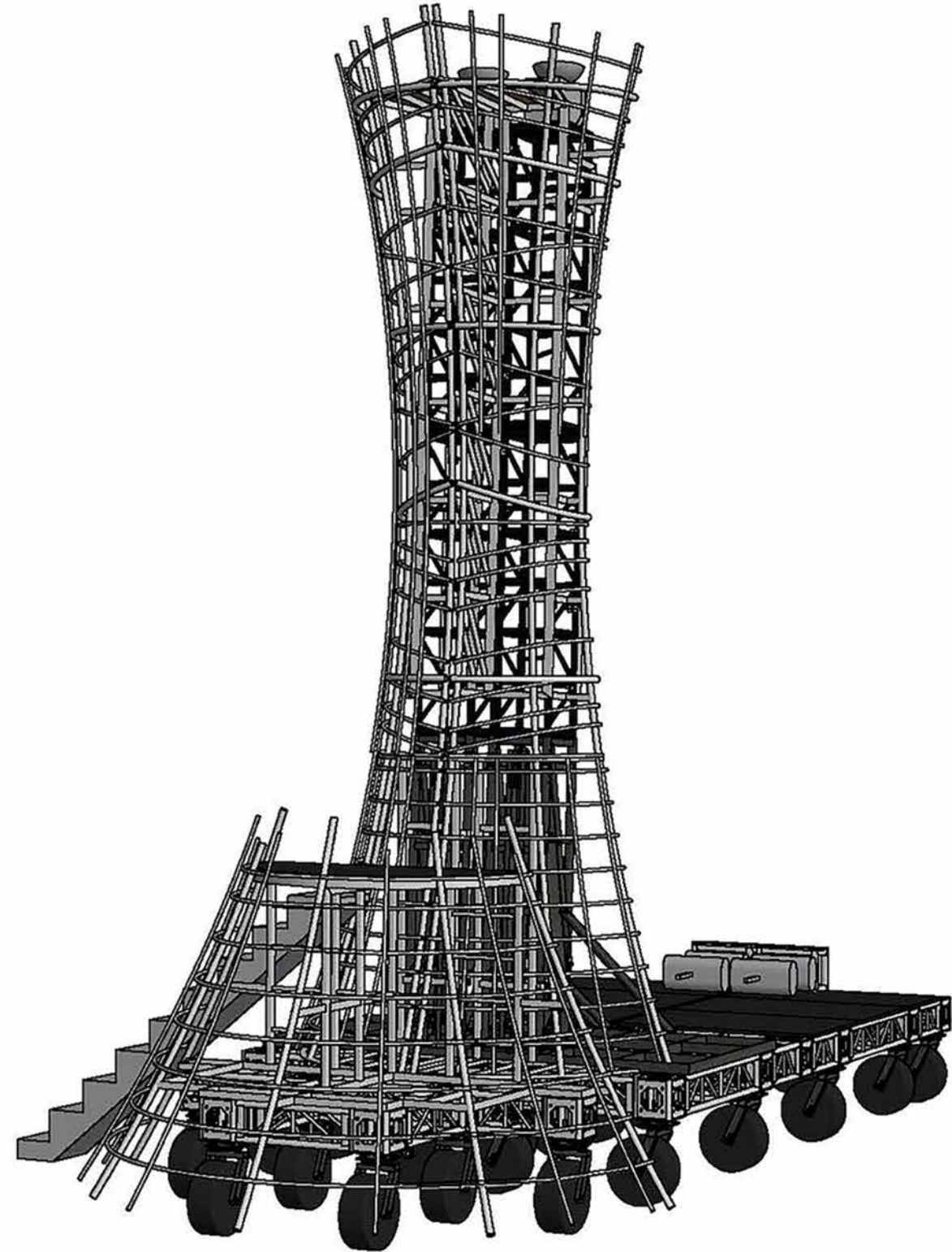
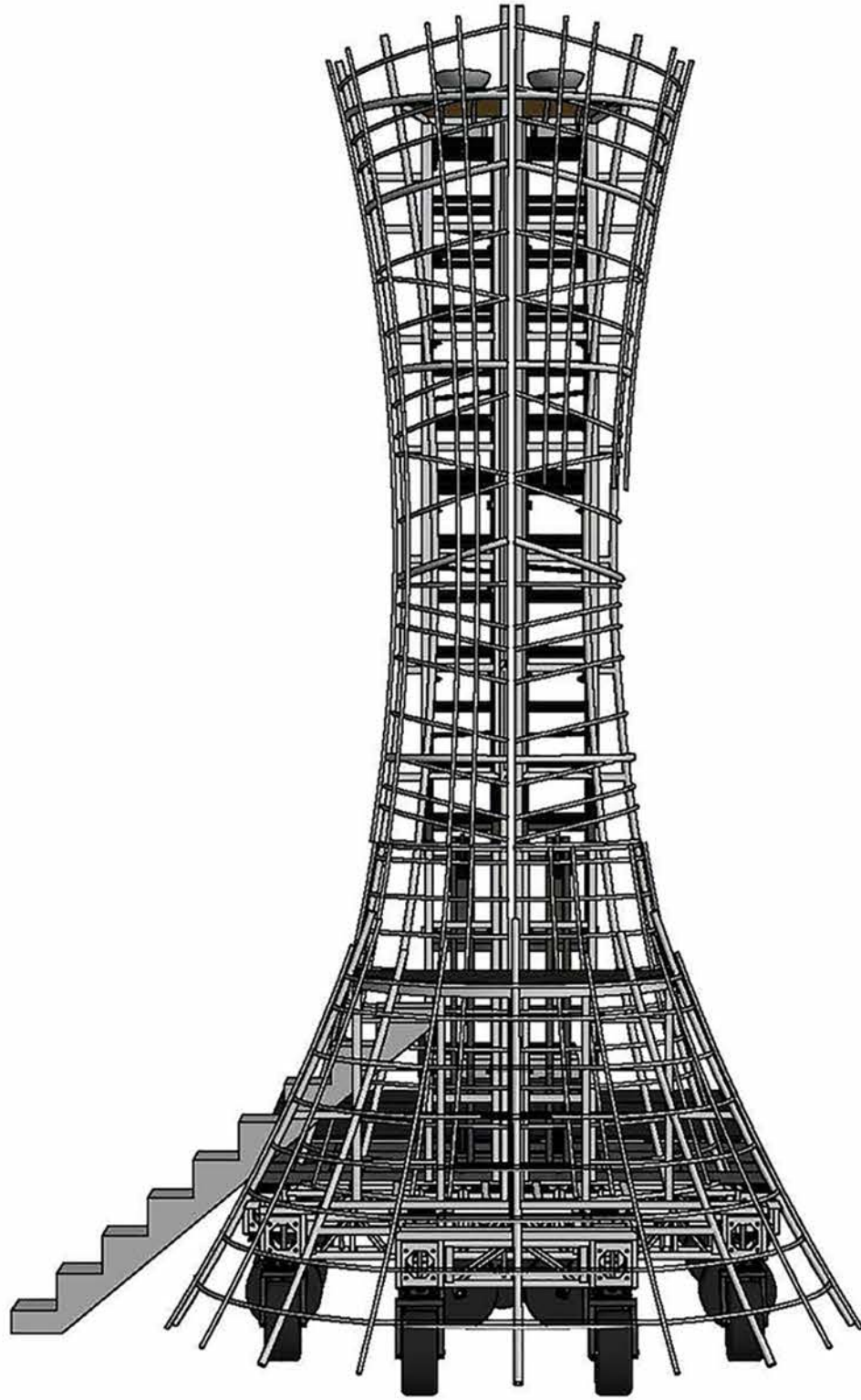



Tribe, Inc. East
373 Round Hill Road
Salem, Ct. 06420
860.623.1999

Tribe, Inc. West
3401 Pacific Ave, Suite 1C
Marina Del Rey, CA 90292
310.452.8683

This drawing and the ideas, arrangement, designs, and plans indicated hereon or represented hereby are owned by and remain the exclusive property of Tribe, Inc. They have been created and developed for the use on and in connection with the specified project. Written dimensions on drawings shall have authority over scaled. Contractors and manufacturers shall verify and be responsible for all dimensions and conditions on the job site. Any variations from drawings are to be reported to Tribe, Inc. prior to performing work. These drawings represent visual concepts and construction and rigging suggestions only. The designer is unqualified to determine structural appropriateness of this design and will not assume responsibility for improper engineering, construction, rigging, handling or use of this scenery. All materials must comply with the most stringent applicable federal and local fire and safety codes.

**SUPER BOWL 51
HALF TIME SHOW**
NRG STADIUM
HOUSTON, TX



PRODUCTION DESIGNER:
BRUCE RODGERS

DRAWN BY:
**EVAN ALEXANDER
MARIA GARCIA**

DATE: **01.25.17** OPTION: **01**

EVENT: **SUPER BOWL 51
HALF TIME SHOW** SHEET: **01**

SHOW DATES:
FEB 5, 2017

SCALE: **1 : 350**

DRAWING:
**FIELD DETAIL PLAN
PRELIMINARY**

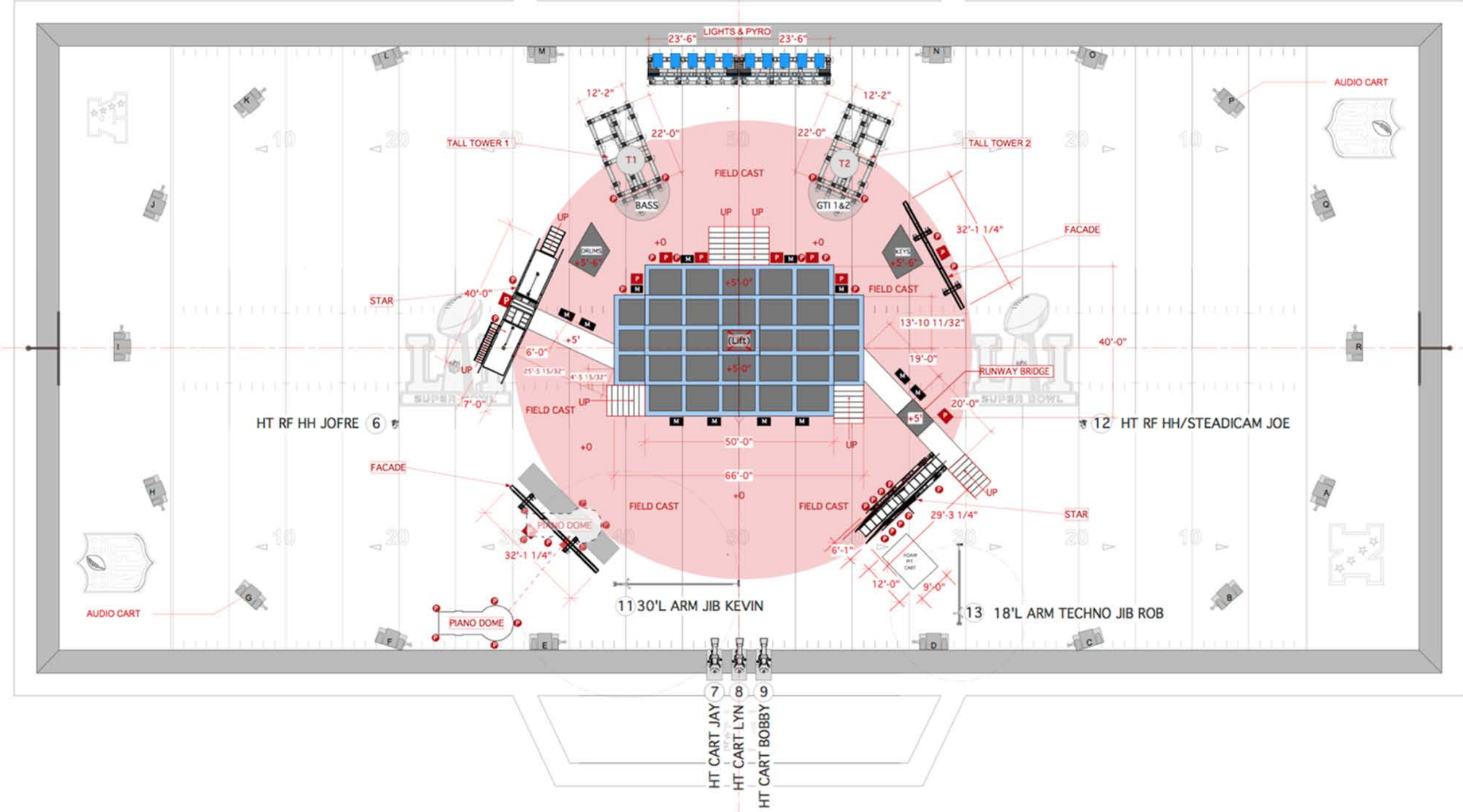

MASTER PLAN

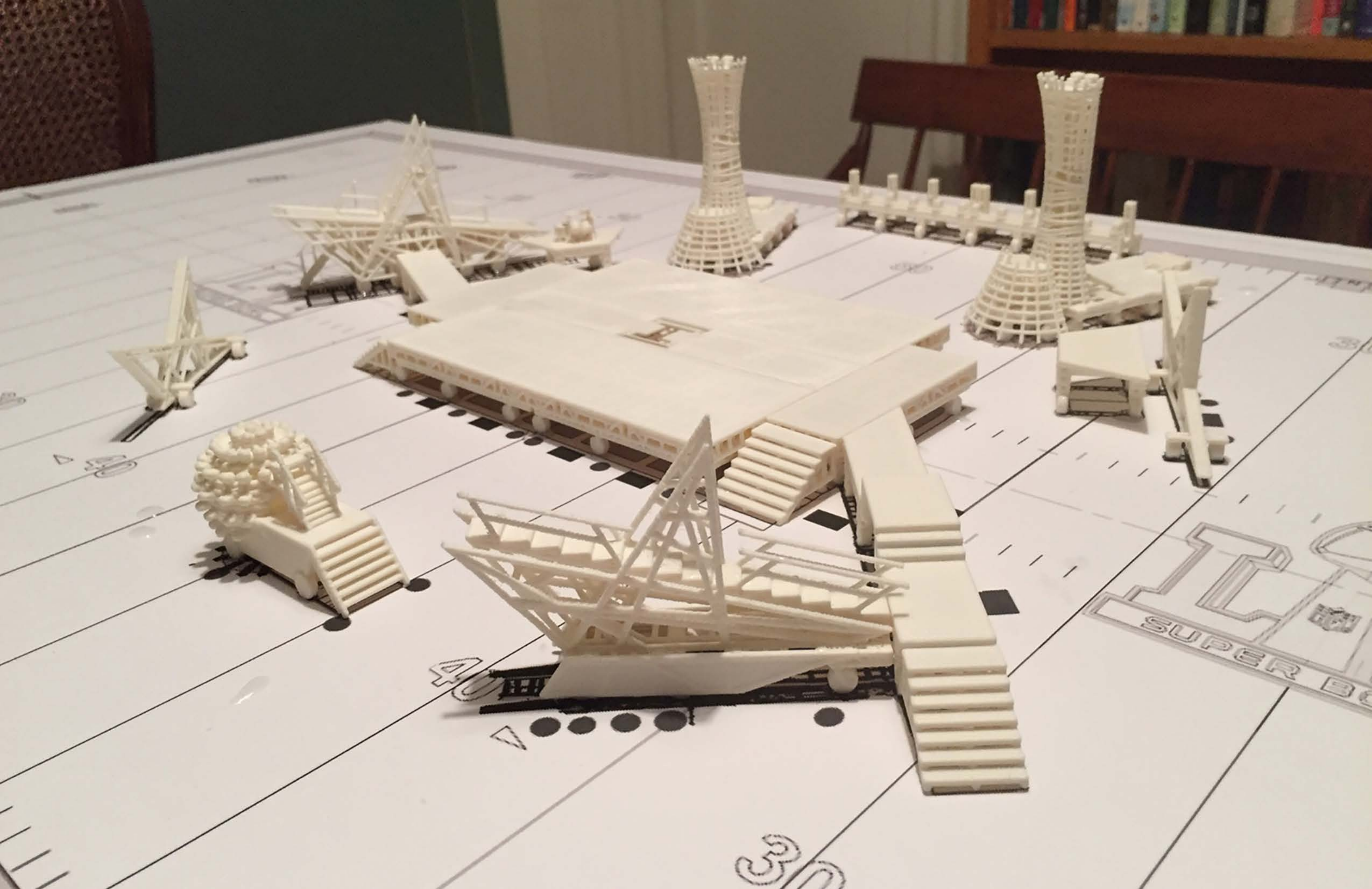

SUPER B

40

30

30

30

Super Bowl Half Time Show 2017 Camera Plot V6 Feb 1st

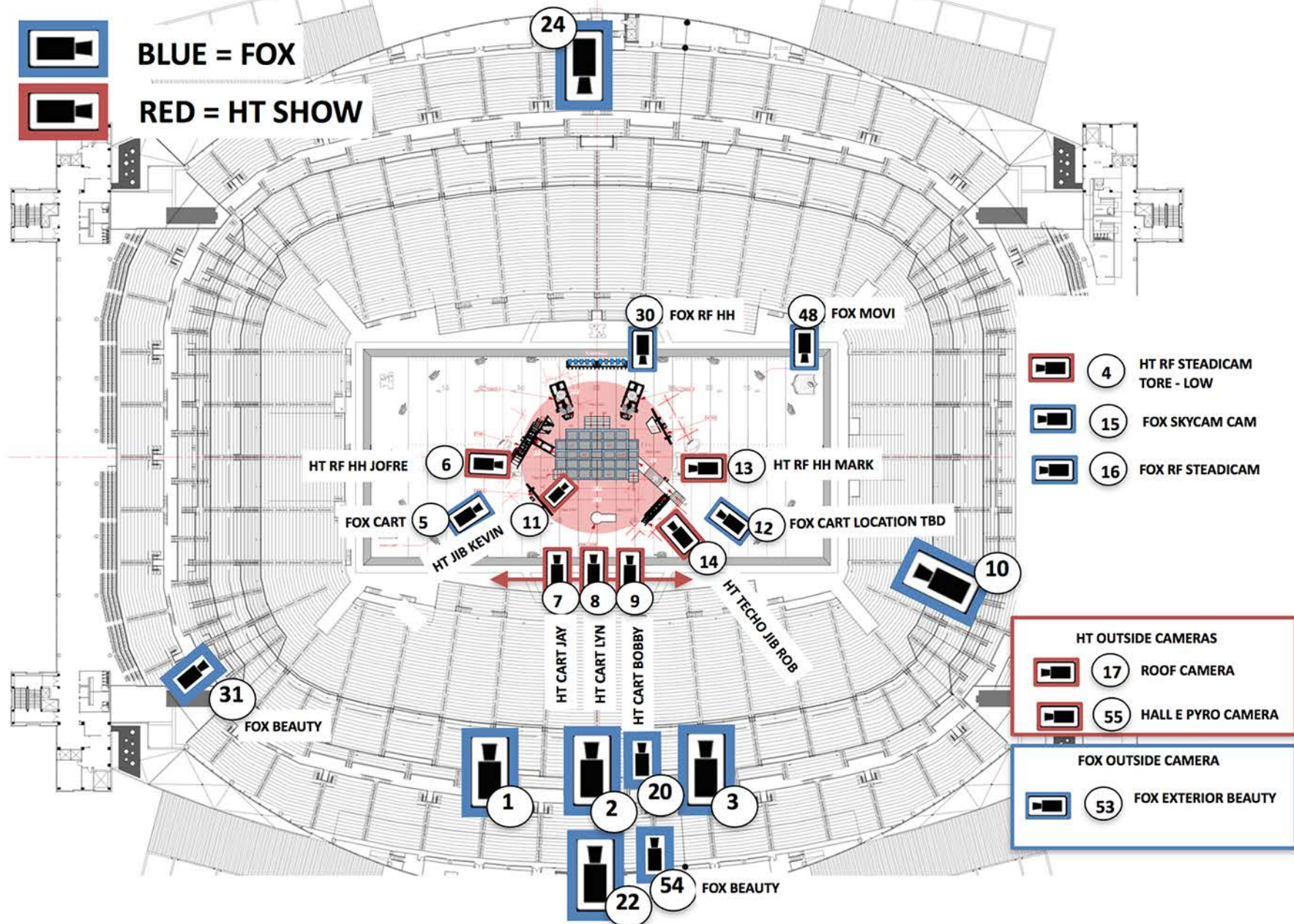

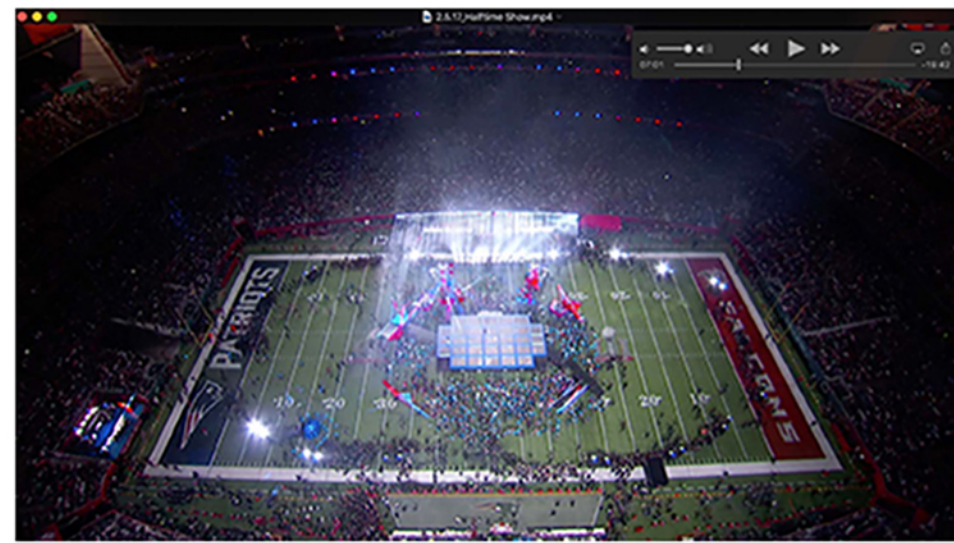
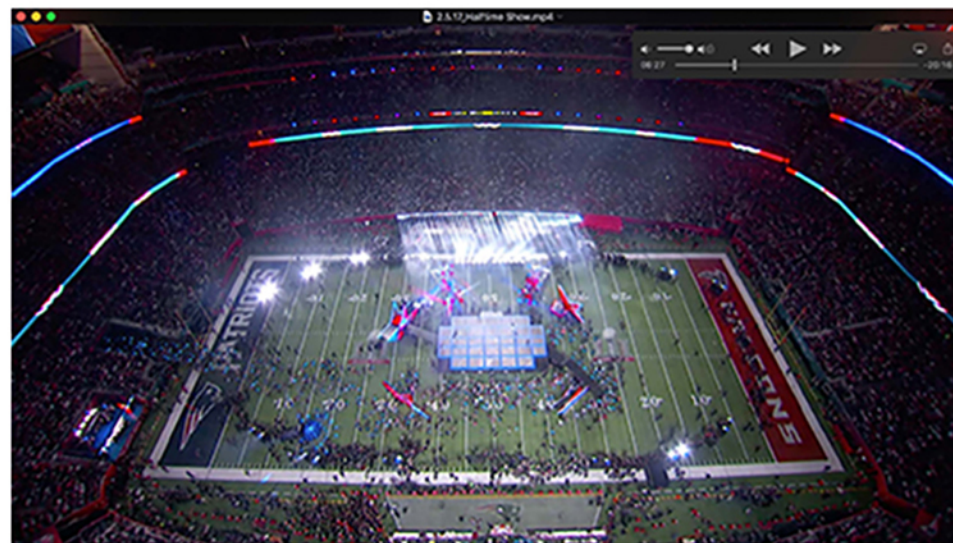
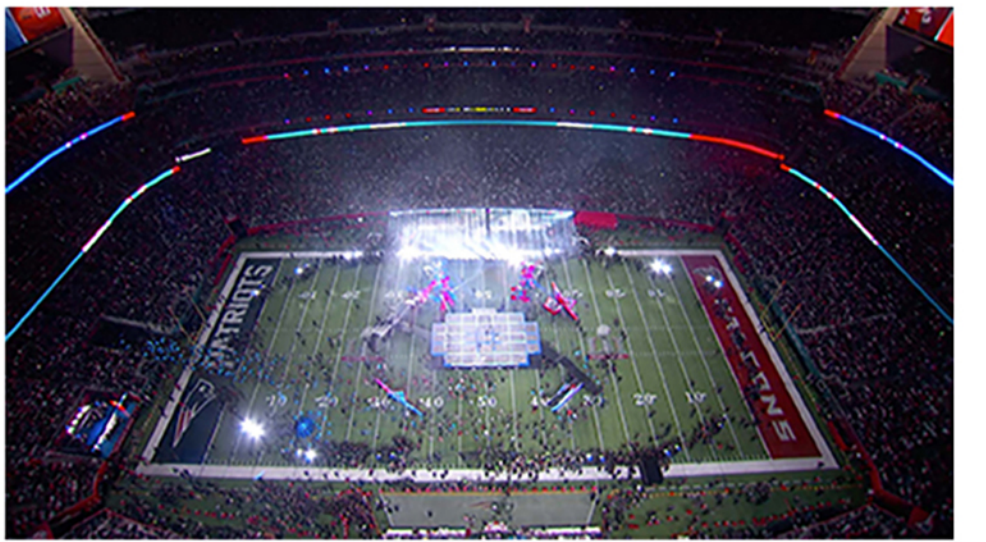
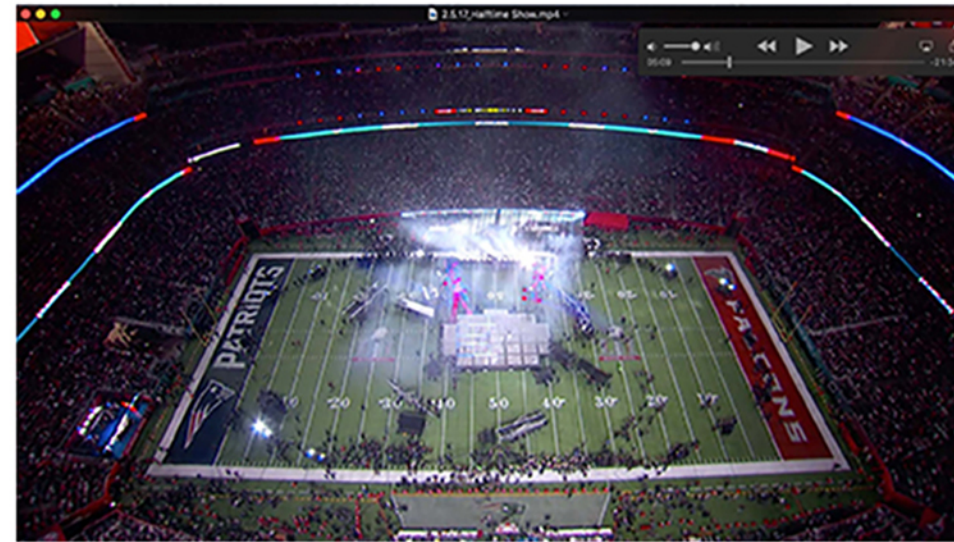
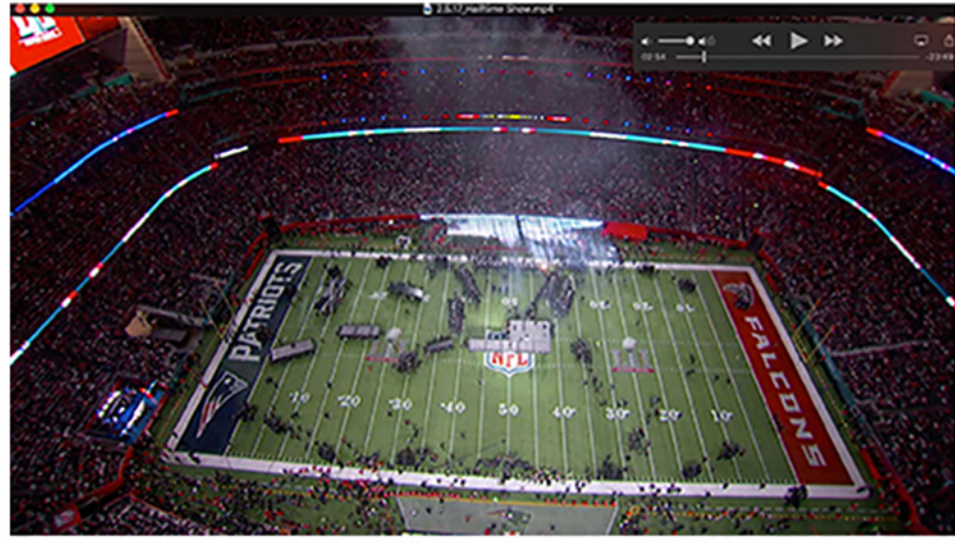
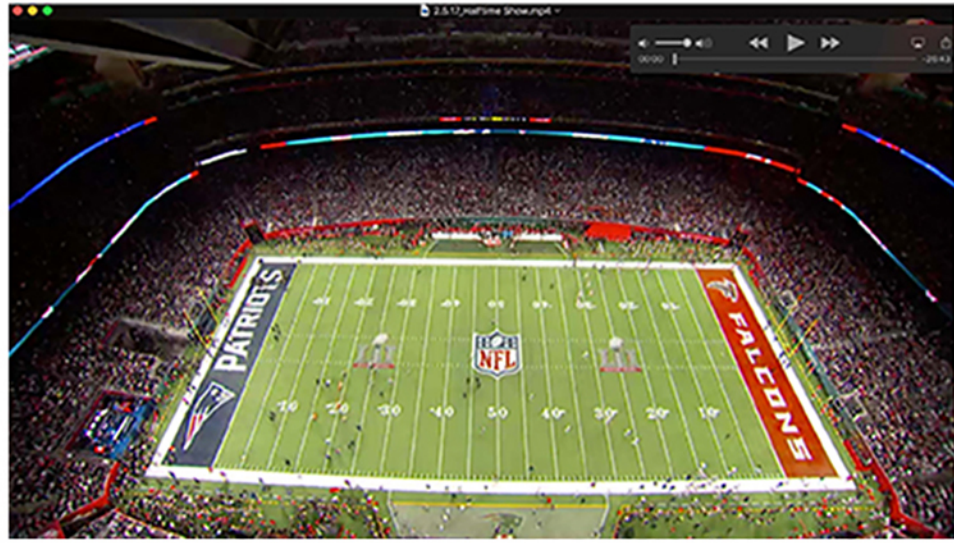



























Tribe, Inc. East
373 Round Hill Road
Salem, Ct. 06420
860.823.1999

Tribe, Inc. West
3401 Pacific Ave, Suite 1C
Marina Del Rey, CA 90292
310.452.8683

This drawing and the ideas, arrangement, designs, and plans indicated hereon or represented hereby are owned by and remain the exclusive property of Tribe, Inc. They have been created and developed for the use on and in connection with the specified project. Written dimensions on drawings shall have authority over scaled. Contractors and manufacturers shall verify and be responsible for all dimensions and conditions on the job site. Any variations from drawings are to be reported to Tribe, Inc. prior to performing work. These drawings represent visual concepts and construction and rigging suggestions only. The designer is unqualified to determine structural appropriateness of this design and will not assume responsibility for improper engineering, construction, rigging, handling or use of this scenery. All materials must comply with the most stringent applicable federal and local fire and safety codes.

**SUPER BOWL 51
HALF TIME SHOW**

NRG STADIUM
HOUSTON, TX



PRODUCTION DESIGNER:

BRUCE RODGERS

DRAWN BY:

**EVAN ALEXANDER
MARIA GARCIA**

DATE:

01.06.17

OPTION:

01

EVENT:

**SUPER BOWL 51
HALF TIME SHOW**

SHEET:

01

SHOW DATES:

FEB 5, 2017

SCALE:

1 : 350

DRAWING:

FIELD DETAIL PLAN

PRELIMINARY

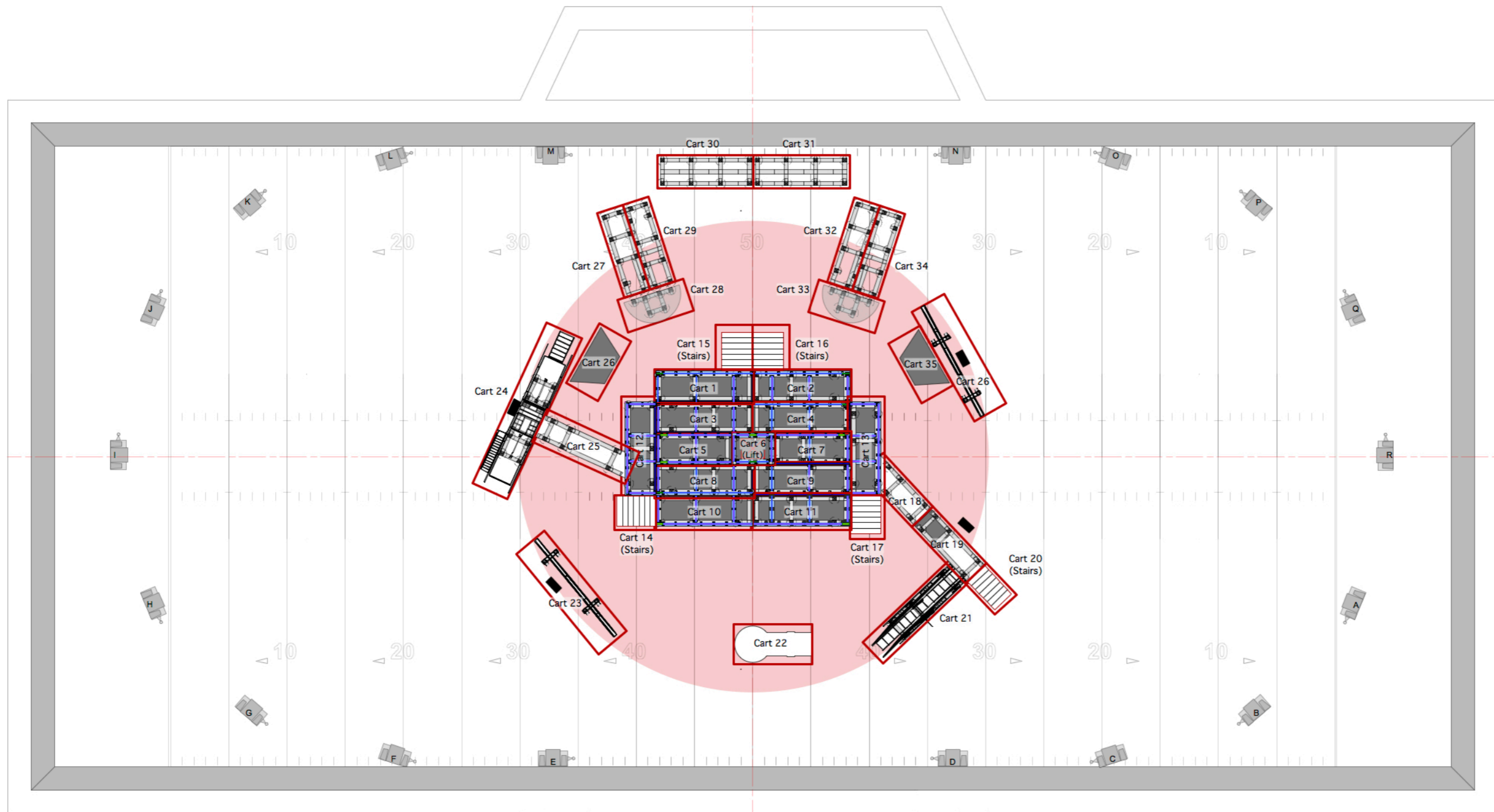

GROUND PLAN



PYRO

MONITOR



Tribe, Inc. East 373 Round Hill Road Salem, Ct. 06420 860.823.1999

Tribe, Inc. West 3401 Pacific Ave, Suite 1C Marina Del Rey, CA 90292 310.452.8683

This drawing and the ideas, arrangement, designs, and plans indicated hereon or represented hereby are owned by and remain the exclusive property of Tribe, Inc. They have been created and developed for the use on and in connection with the specified project. Written dimensions on drawings shall have authority over scaled. Contractors and manufacturers shall verify and be responsible for all dimensions and conditions on the job site. Any variations from drawings are to be reported to Tribe, Inc. prior to performing work. These drawings represent visual concepts and construction and rigging suggestions only. The designer is unqualified to determine structural appropriateness of this design and will not assume responsibility for improper engineering, construction, rigging, handling or use of this scenery. All materials must comply with the most stringent applicable federal and local fire and safety codes.

**SUPER BOWL 51
HALF TIME SHOW**

NRG STADIUM
HOUSTON, TX



PRODUCTION DESIGNER:
BRUCE RODGERS

DRAWN BY:
**EVAN ALEXANDER
MARIA GARCIA**

DATE: 01.25.17	OPTION: 01
EVENT: SUPER BOWL 51 HALF TIME SHOW	SHEET: 01
SHOW DATES: FEB 5, 2017	

SCALE:
1 : 350

DRAWING:
FIELD DETAIL PLAN

PRELIMINARY

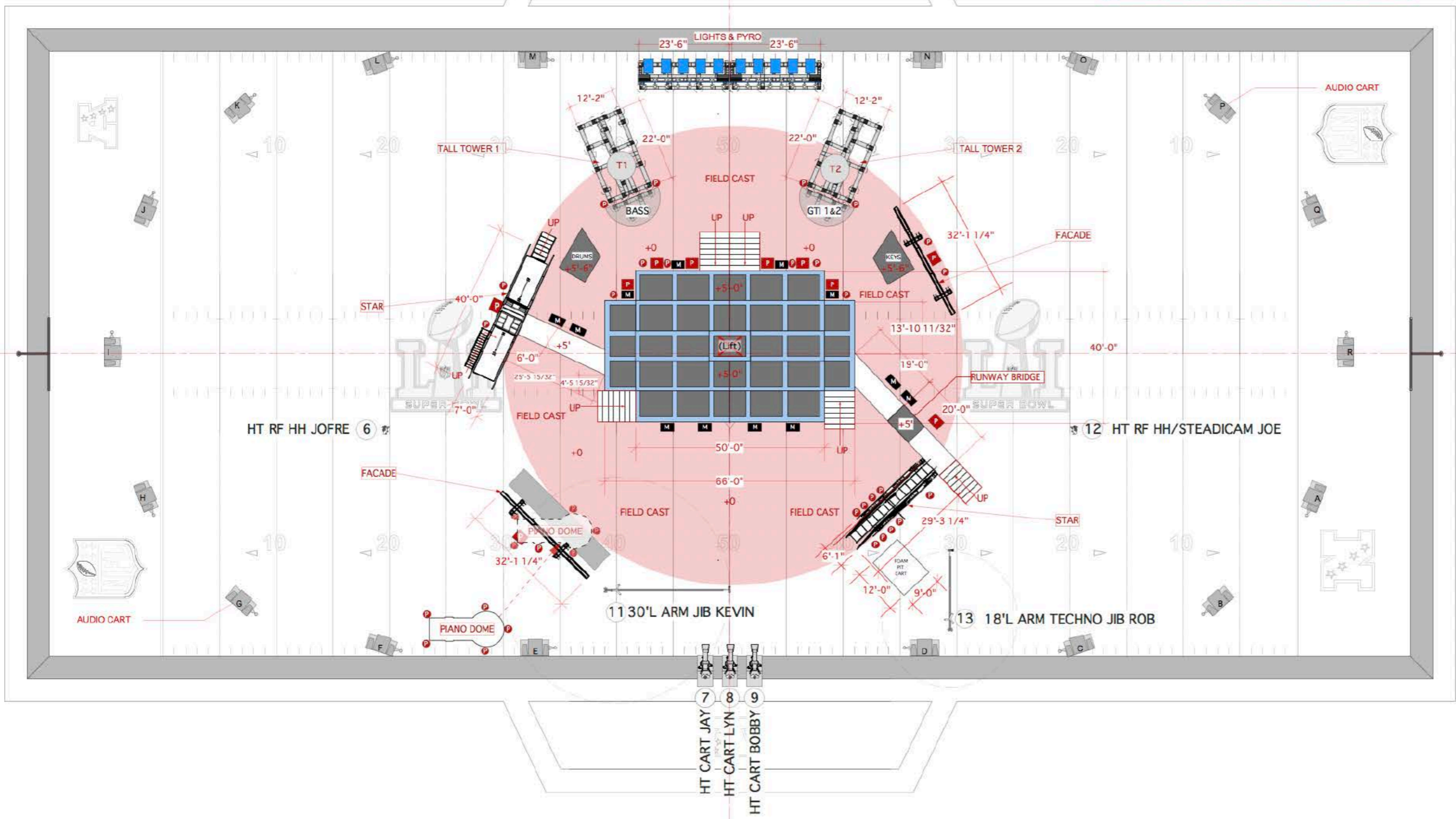

MASTER PLAN



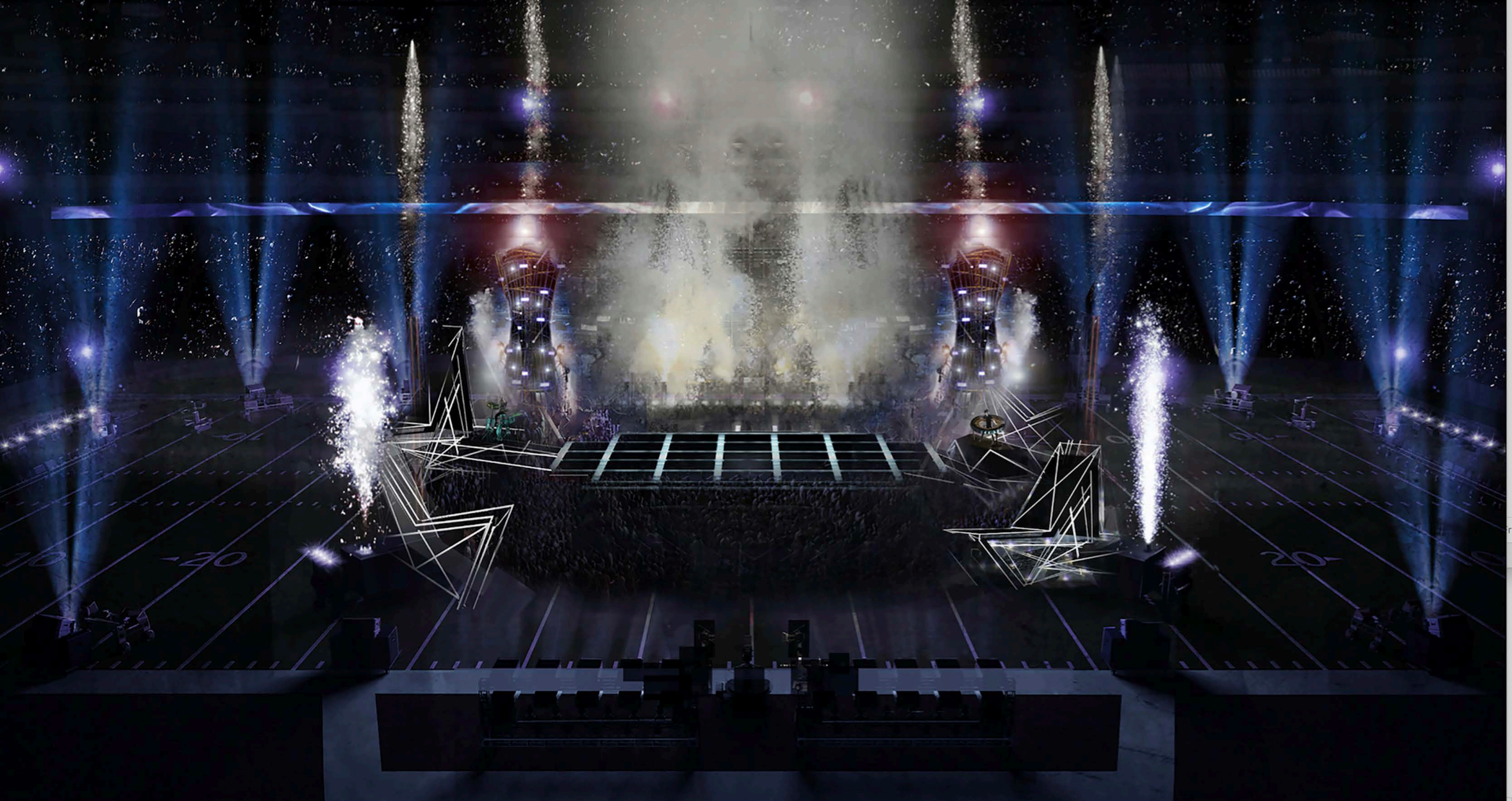

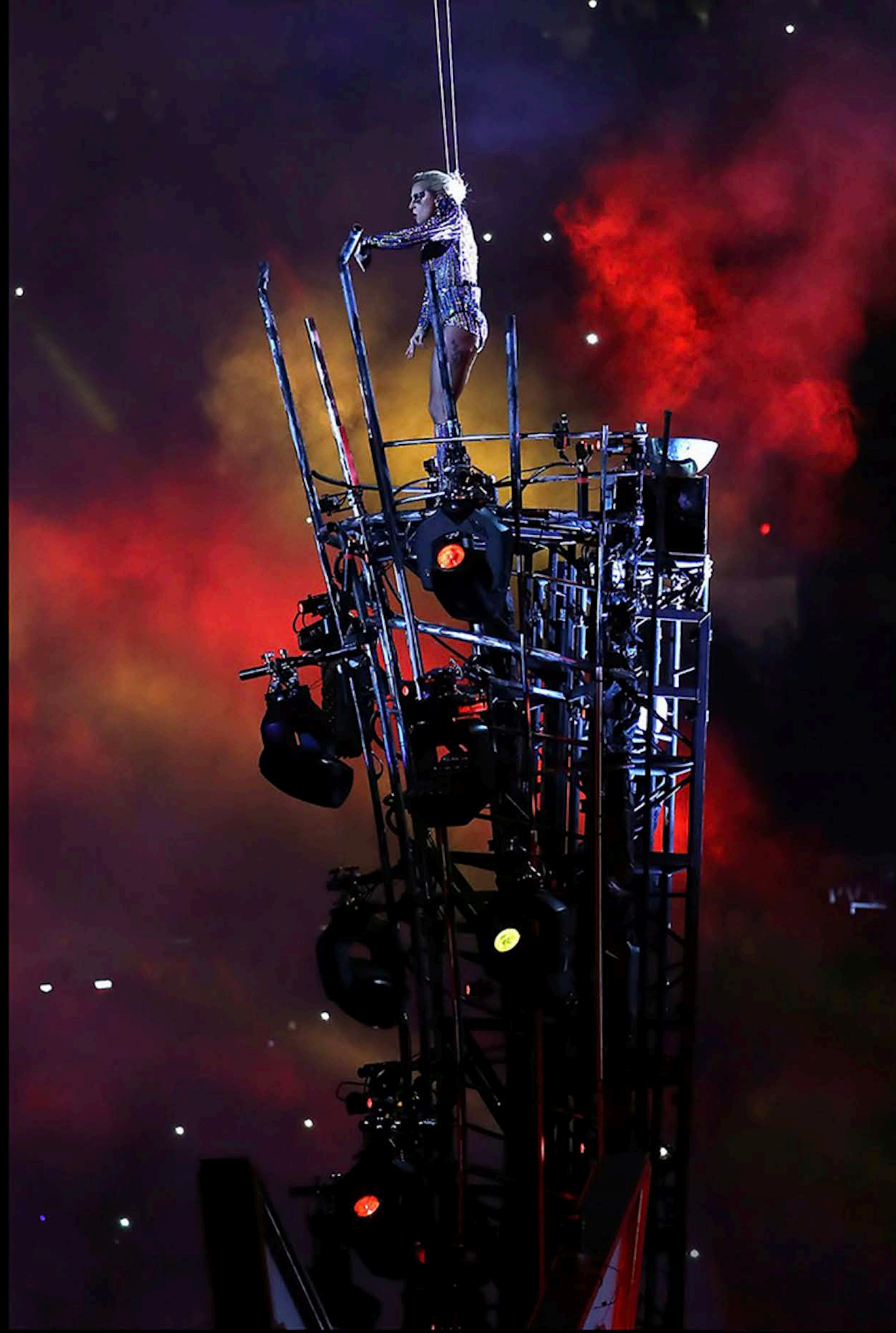









**JUST
JARED**



















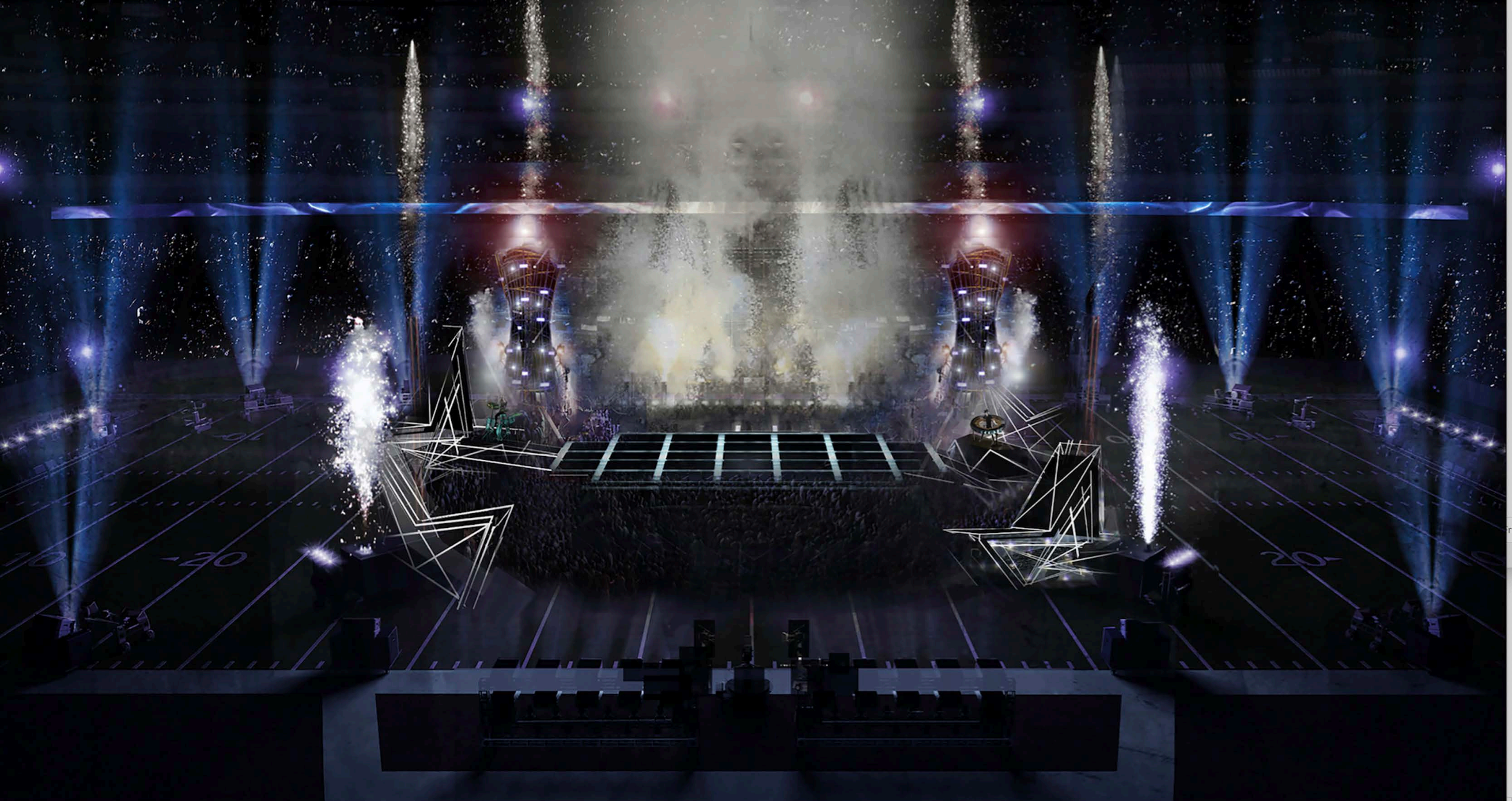

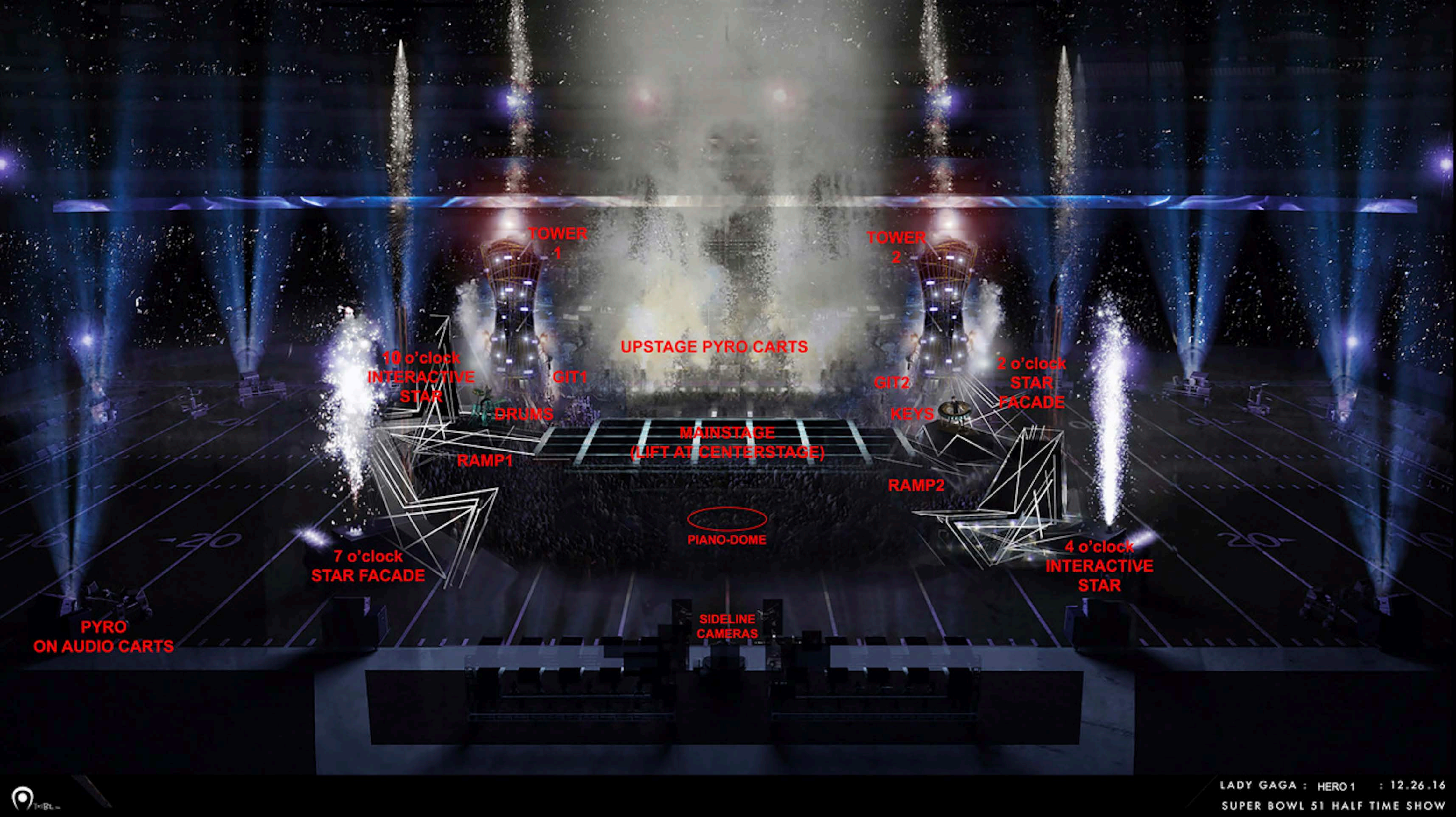

TOWER 1

TOWER 2

UPSTAGE PYRO CARTS

10 o'clock
INTERACTIVE
STAR

GIT1

DRUMS

GIT2

KEYS

2 o'clock
STAR
FACADE

RAMP1

MAINSTAGE
(LIFT AT CENTERSTAGE)

RAMP2

PIANO-DOME

7 o'clock
STAR FACADE

4 o'clock
INTERACTIVE
STAR

PYRO
ON AUDIO CARTS

SIDELINE
CAMERAS















241

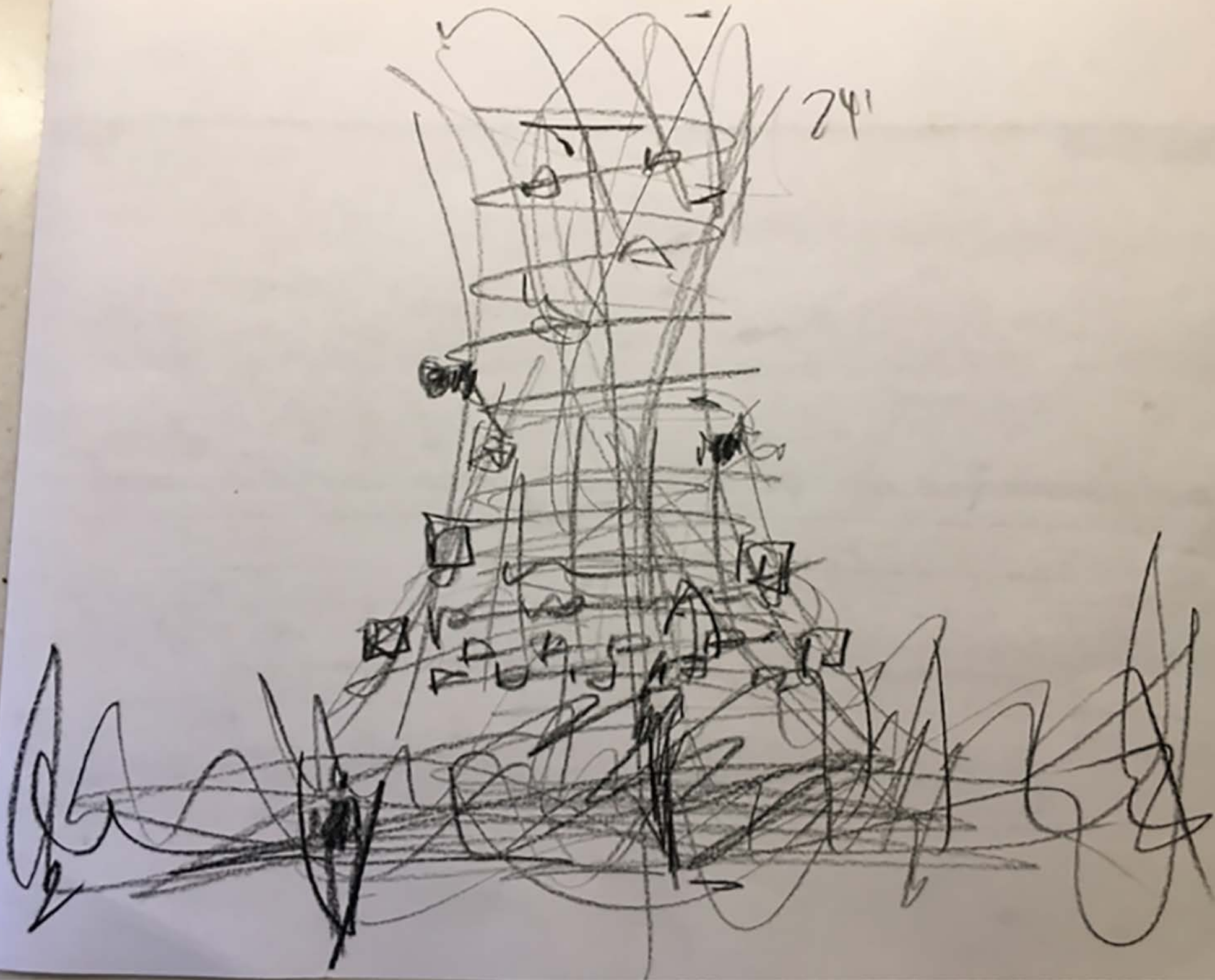

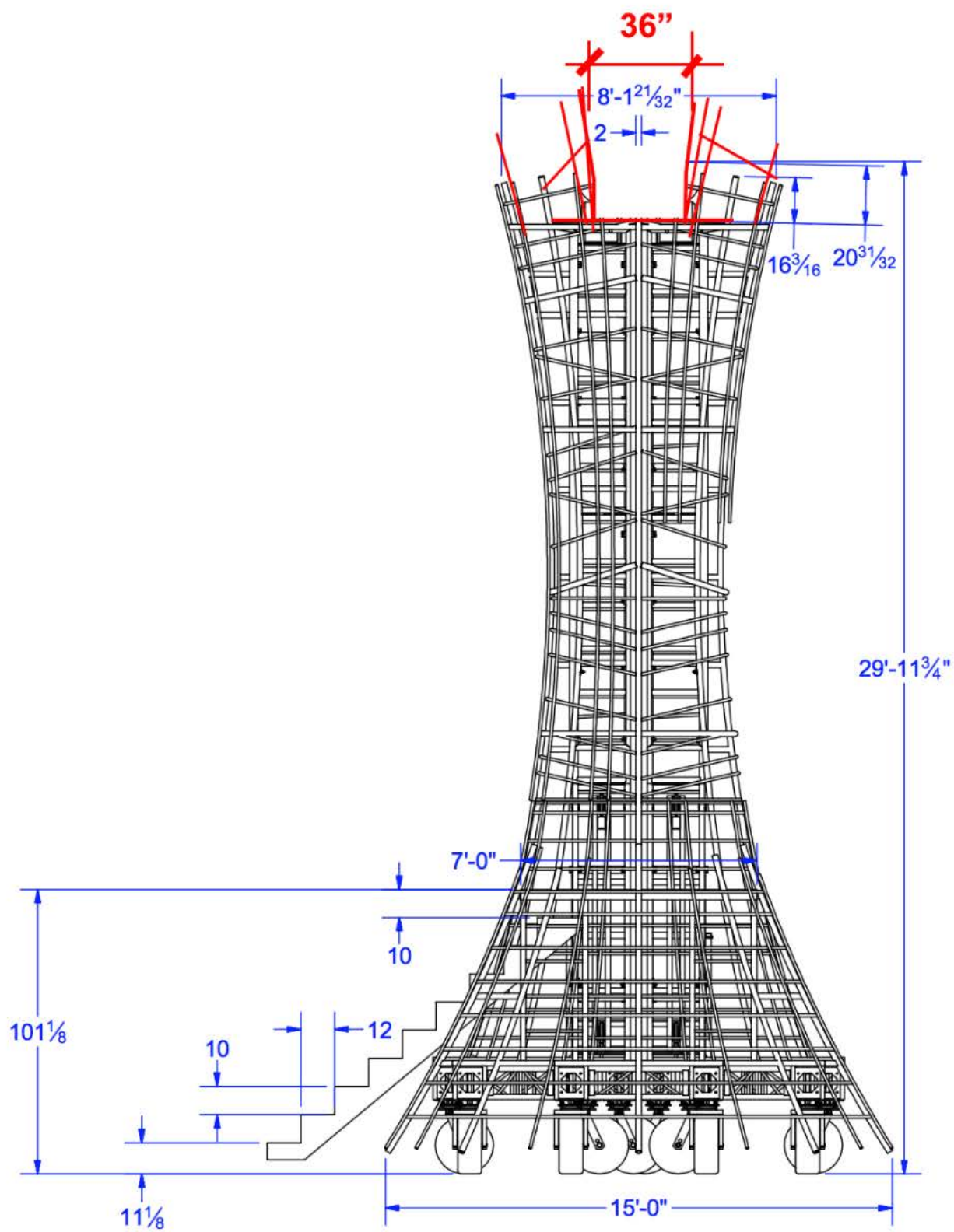

1
1.0

Tower Concept
Scale: 3/16" = 1'-0"
Build 2 Units

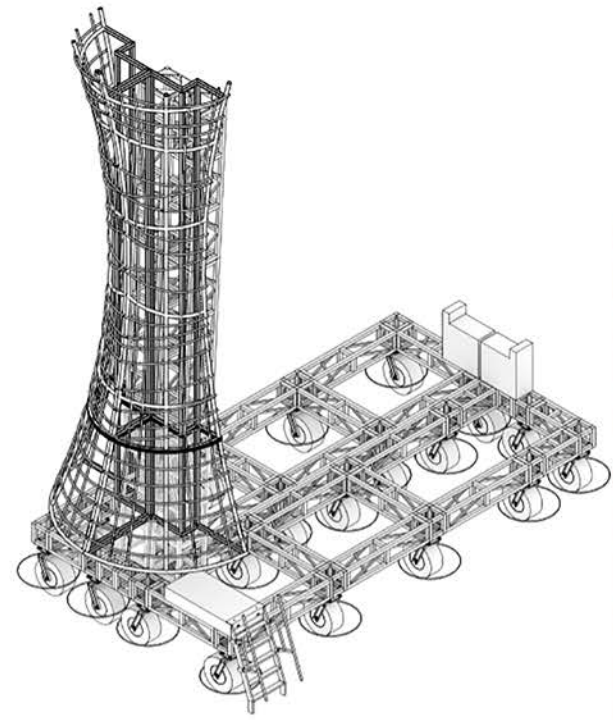
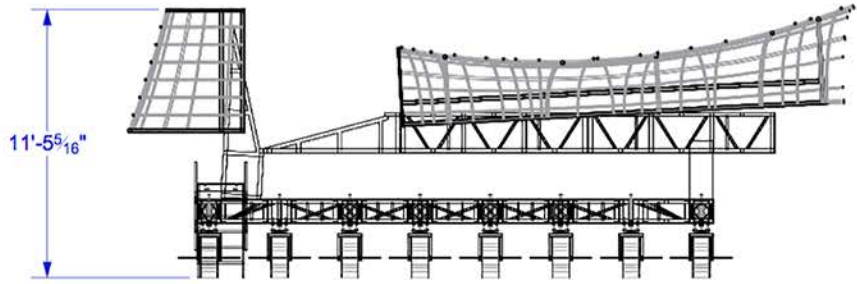
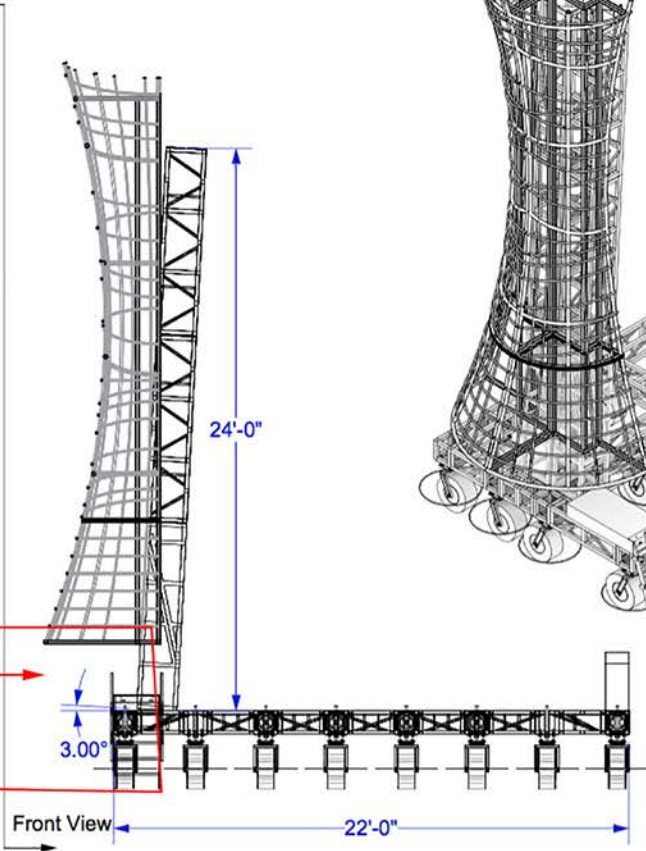
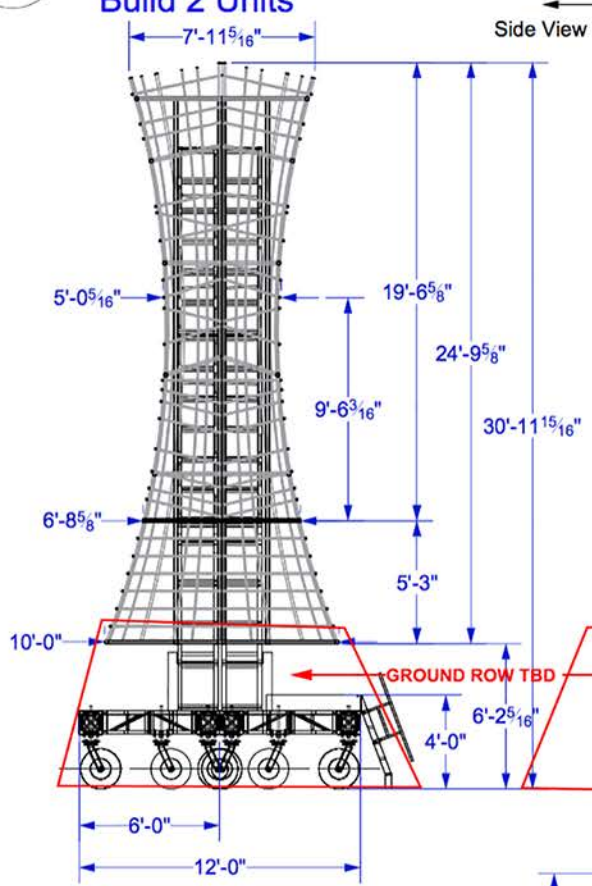

PRELIMINARY

Project Name: Super Bowl 2017
File Name: Tower Prelim v2.vwx
Project Number:
Date: 12/1/16
Revision: 1.0
Scale: As Noted On 11x17 Page
General Notes:

Drawn By: James A. Casalino

This drawing is the property of All Access Staging and Productions and can not be duplicated, modified or used for any other purpose without written permission from All Access Staging and Productions. Use of this drawing for bidding is strictly prohibited. Verify all Dimensions, specifications and conditions before using this drawing for construction. This drawing is CONFIDENTIAL and should not be disclosed to a 3rd Party without written permission from All Access Staging and Productions.

ALL ACCESS
STAGING & PRODUCTIONS

1320 Storm Parkway • Torrance • CA 90501
Telephone: 310-784-2464 • Fax: 310-517-0899

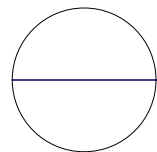

SBL LI-Dancer Star-Floating Stairs

Scale: 1/8"=1'

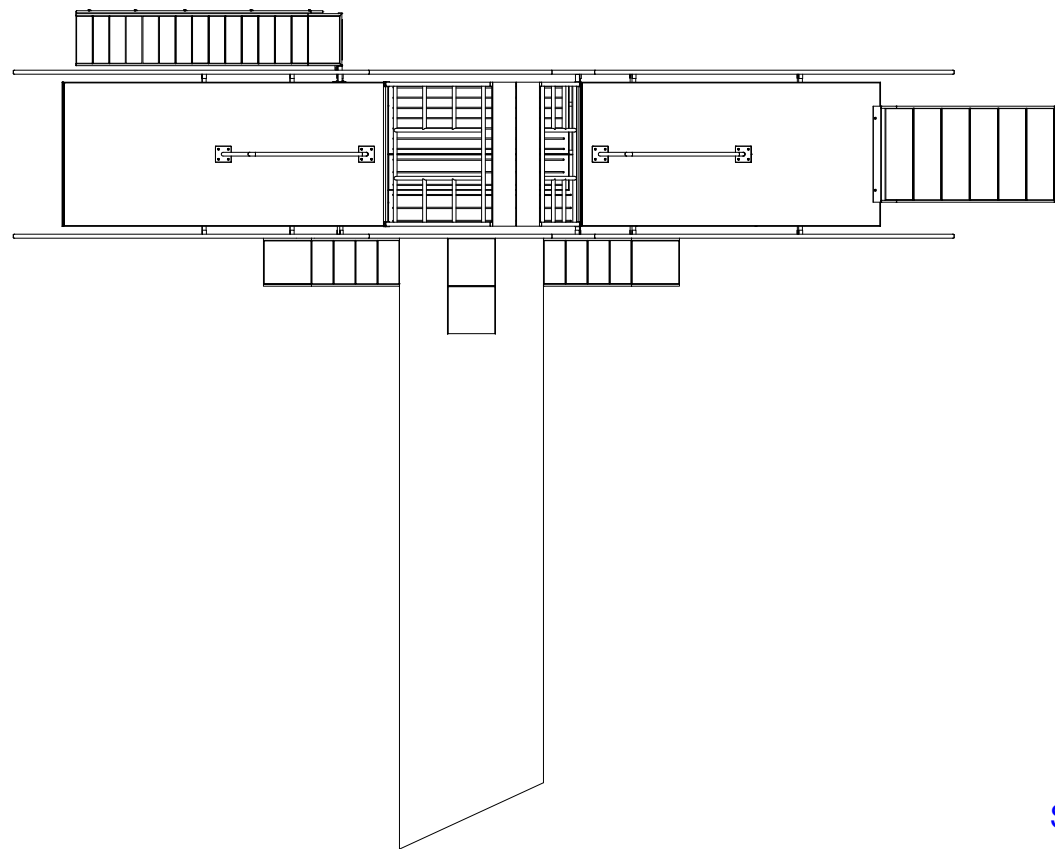

Top View

Front View

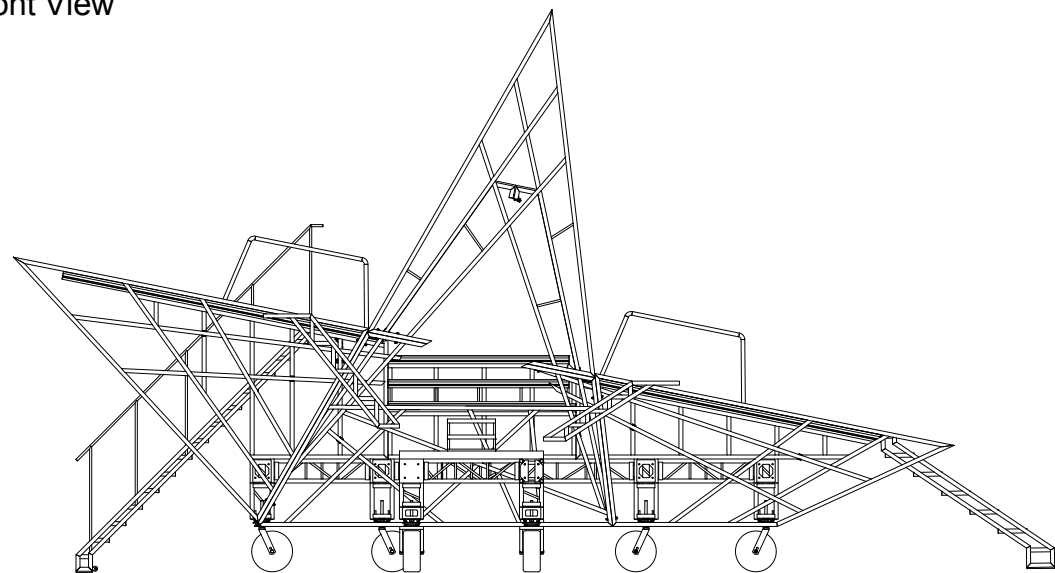

Front View

Side View

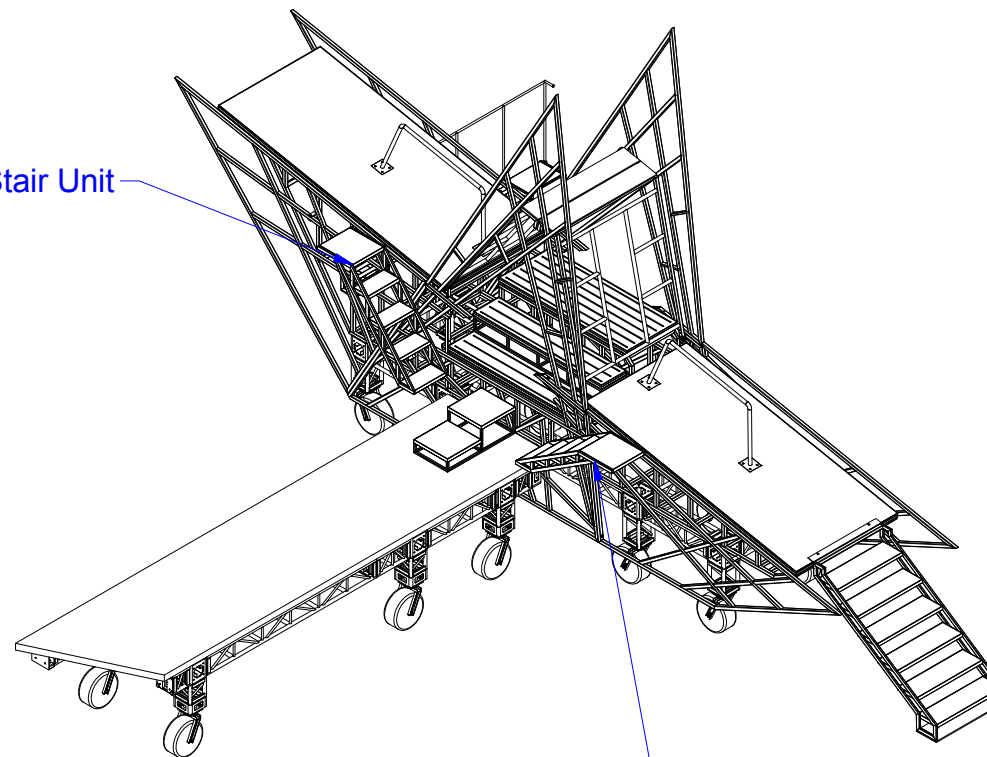

Tall Stair Unit

Short Stair Unit

Stair units are as flush to the front of the star frames as possible

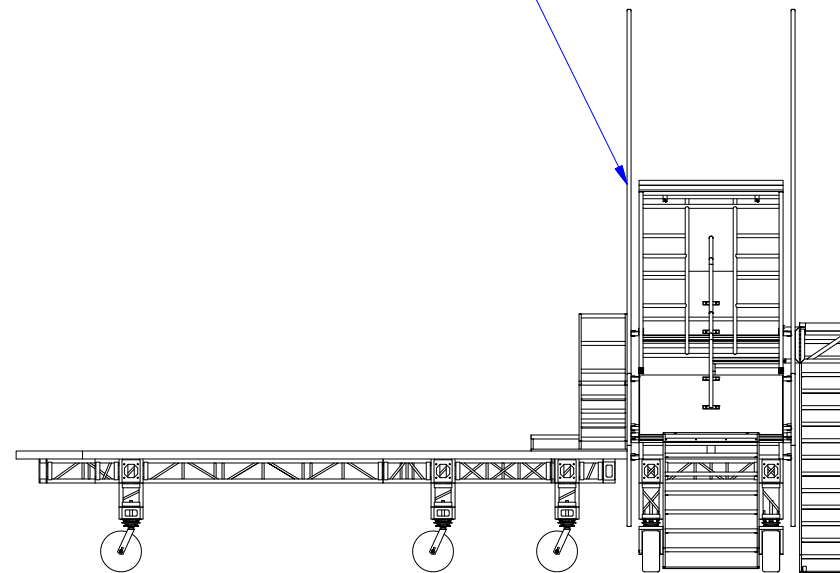

Project Name: SBL LI-Dancer Star-Floating Stairs

File Name: Dancer Star-Floating Stairs.dwg

Project Number: 12824

Date: 1/9/2017

Revision: 2.0

Sheet: 1 of 8

Scale: As Noted On B Paper

General Notes:

Modified By:

Drawn By: Nick Vogelphohl

This drawing is the property of All Access Staging and Productions and can not be duplicated, modified or used for any other purpose without written permission from All Access Staging and Productions. Use of this drawing for bidding is strictly prohibited. Verify all Dimensions, specifications and conditions before using this drawing for construction. This drawing is CONFIDENTIAL and should not be disclosed to a 3rd Party without written permission from All Access Staging and Productions.



1320 Storm Parkway • Torrance • CA 90501
Telephone: 310-784-2464 • Fax: 310-517-0899

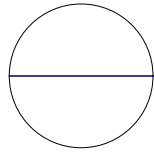

SBL LI-Dancer Star-Floating Stairs-Iso View

Scale: 1/4"=1'

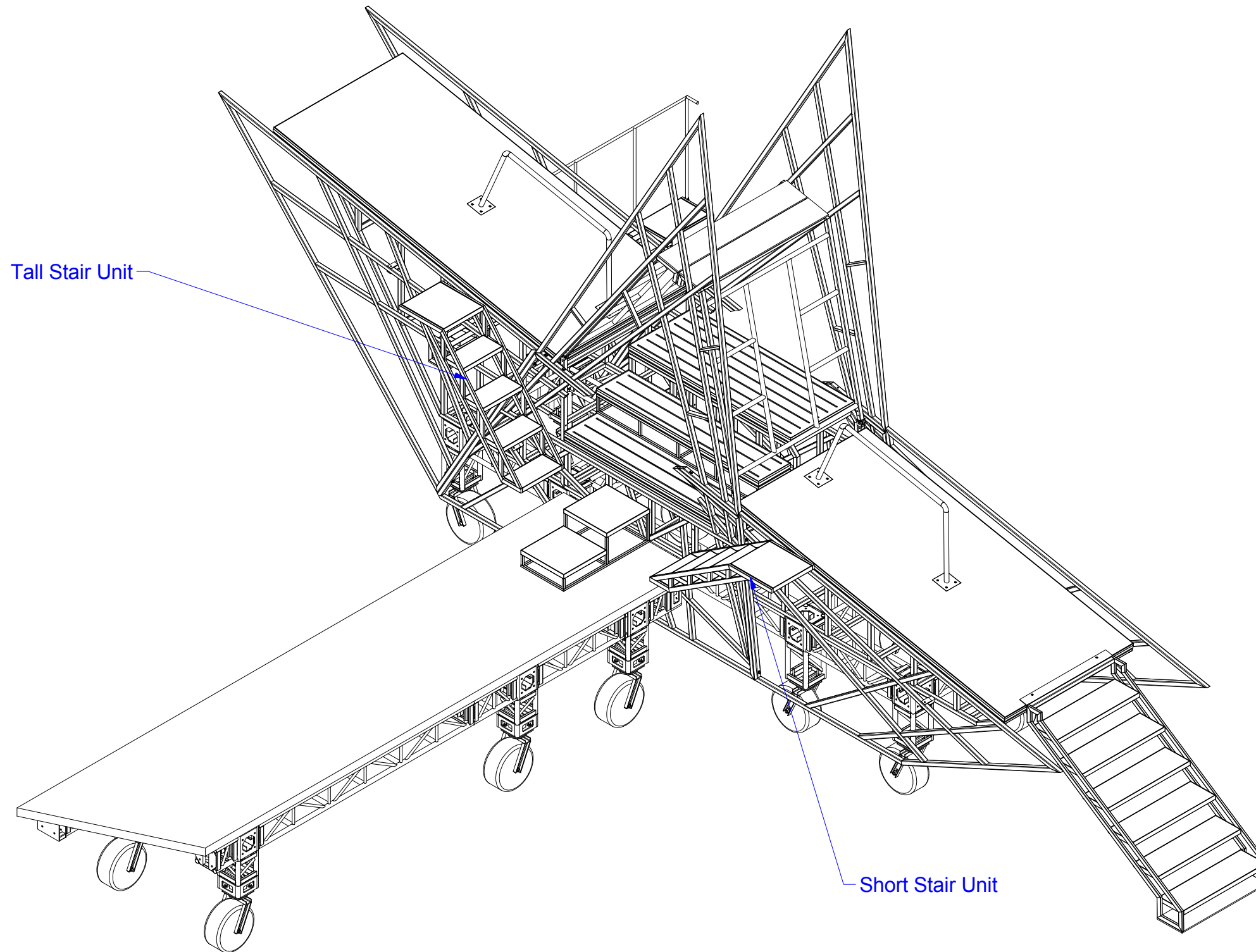

Project Name: SBL LI-Dancer
Star-Floating Stairs

File Name: Dancer
Star-Floating Stairs.dwg

Project Number: 12824

Date: 1/9/2017

Revision: 2.0

Sheet: 2 of 8

Scale: As Noted On
B Paper

General Notes:

Modified By:

Drawn By: Nick Vogelwohl

This drawing is the property of **All Access Staging and Productions** and can not be duplicated, modified or used for any other purpose without written permission from **All Access Staging and Productions**. Use of this drawing for bidding is strictly prohibited. Verify all Dimensions, specifications and conditions before using this drawing for construction.

This drawing is **CONFIDENTIAL** and should not be disclosed to a 3rd Party without written permission from **All Access Staging and Productions**.



1320 Storm Parkway • Torrance • CA 90501
Telephone: 310-784-2464 • Fax: 310-517-0899

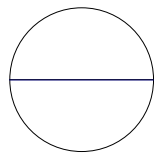

SBL LI-Dancer Star-Floating Stairs-Front View

Scale: 1/4"=1'

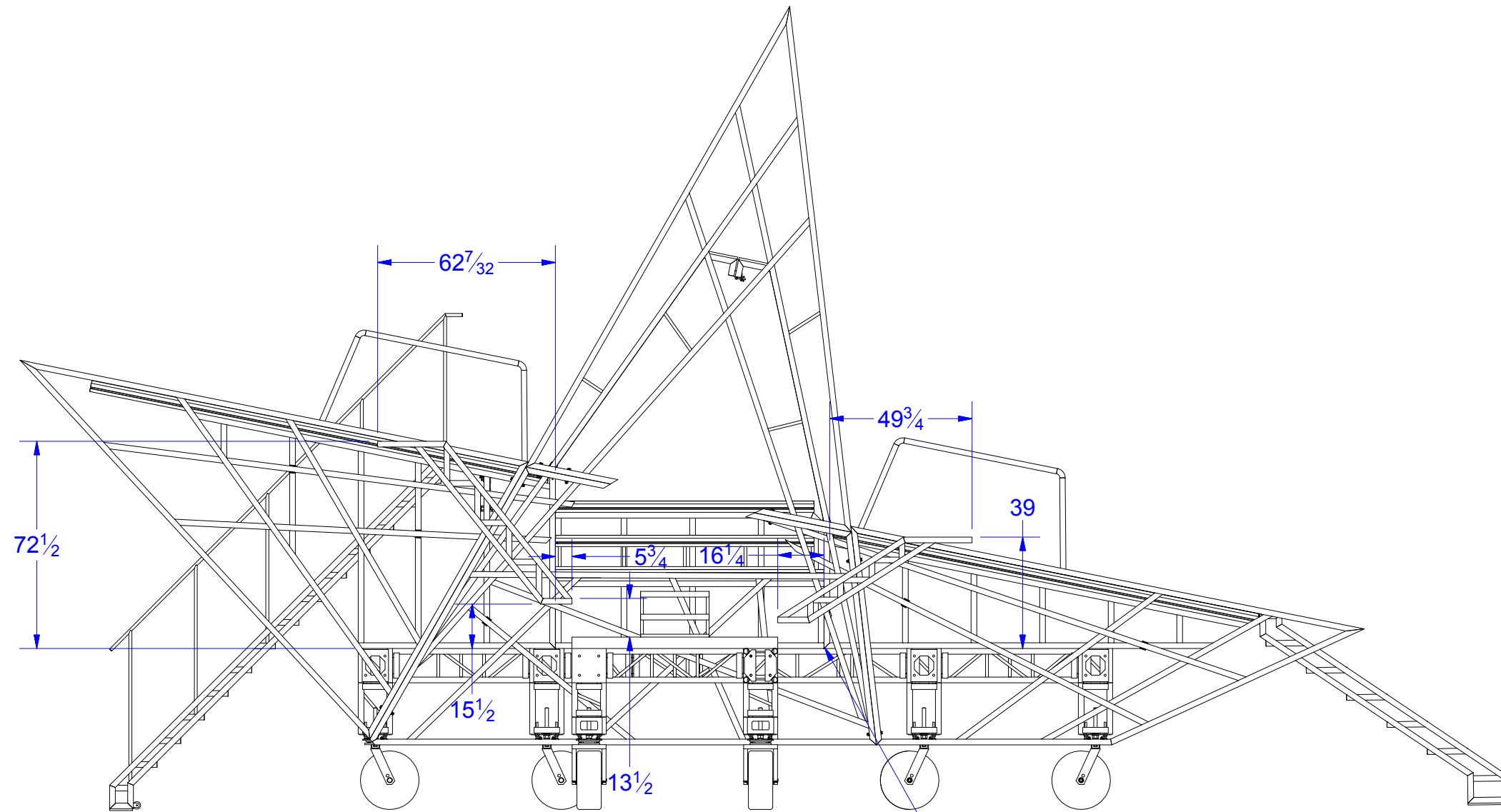

Dimensioned from the edges of the center platform frame

Project Name: SBL LI-Dancer Star-Floating Stairs

File Name: Dancer Star-Floating Stairs.dwg

Project Number: 12824

Date: 1/9/2017

Revision: 2.0

Sheet: 3 of 8

Scale: As Noted On B Paper

General Notes:

Modified By:

Drawn By: Nick Vogelpohl

This drawing is the property of All Access Staging and Productions and can not be duplicated, modified or used for any other purpose without written permission from All Access Staging and Productions. Use of this drawing for bidding is strictly prohibited. Verify all Dimensions, specifications and conditions before using this drawing for construction.

This drawing is CONFIDENTIAL and should not be disclosed to a 3rd Party without written permission from All Access Staging and Productions.



1320 Storm Parkway • Torrance • CA 90501
Telephone: 310-784-2464 • Fax: 310-517-0899



11.23.16



11.23.16

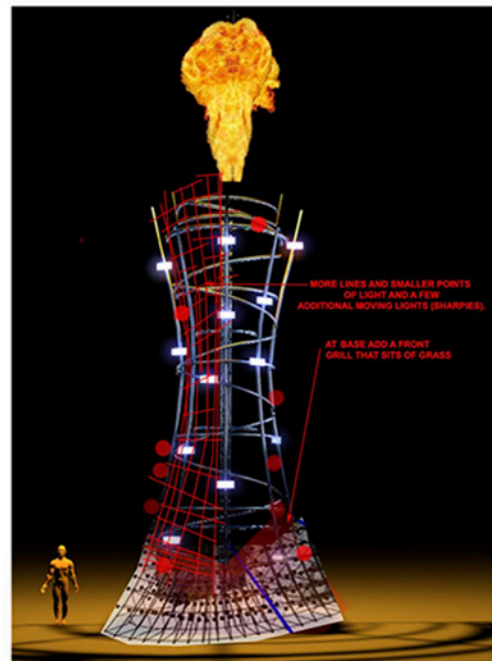
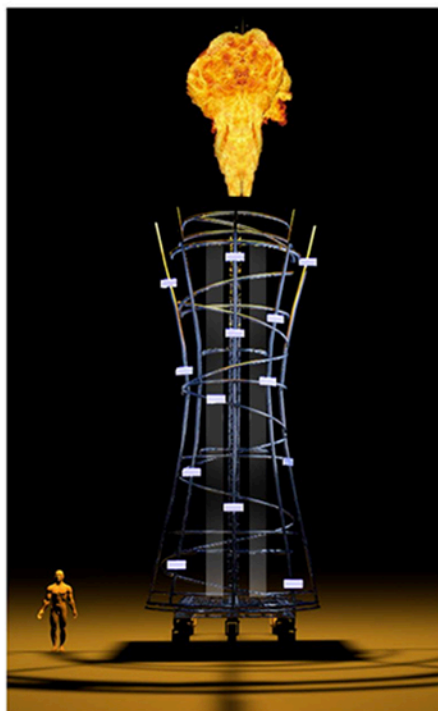
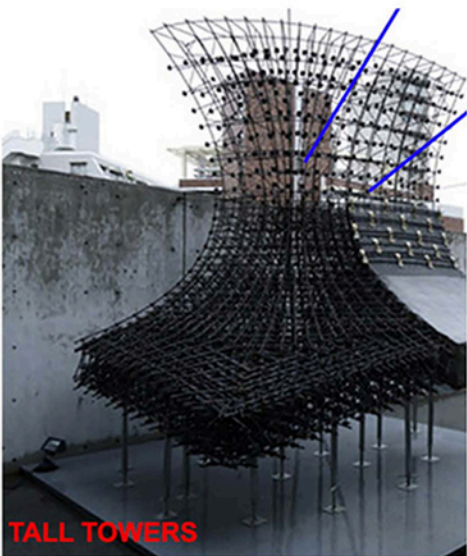

11.23.16





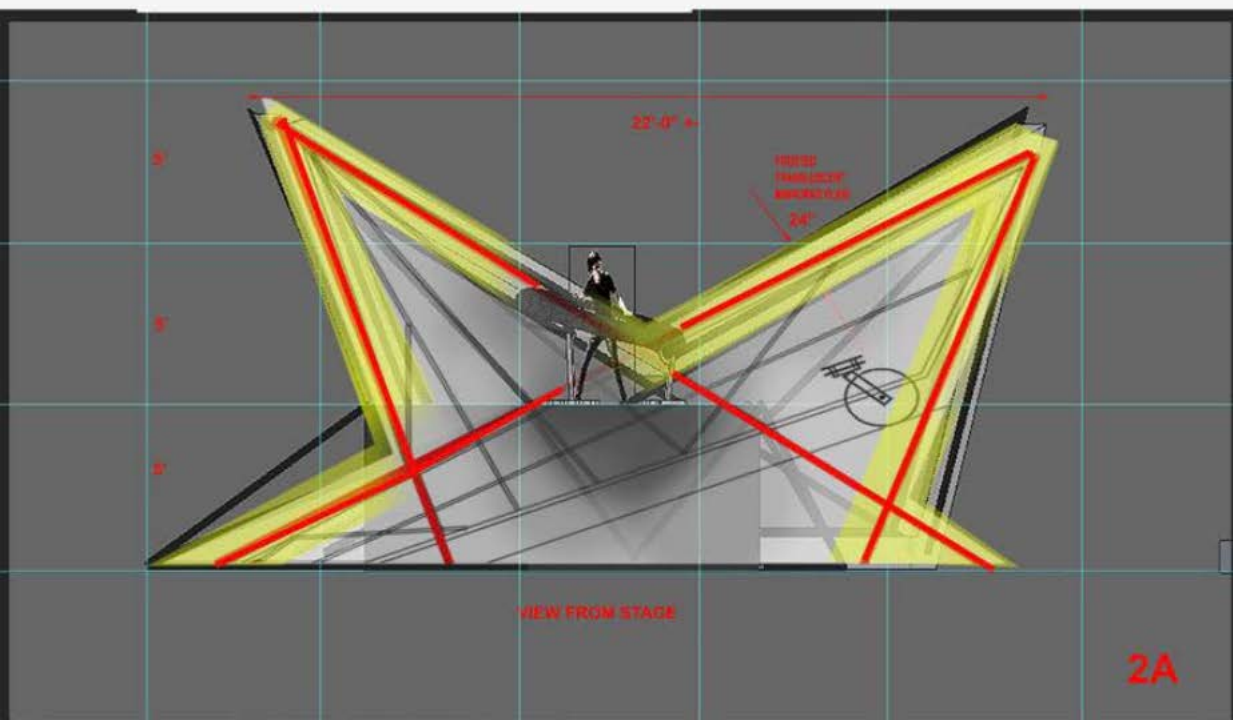
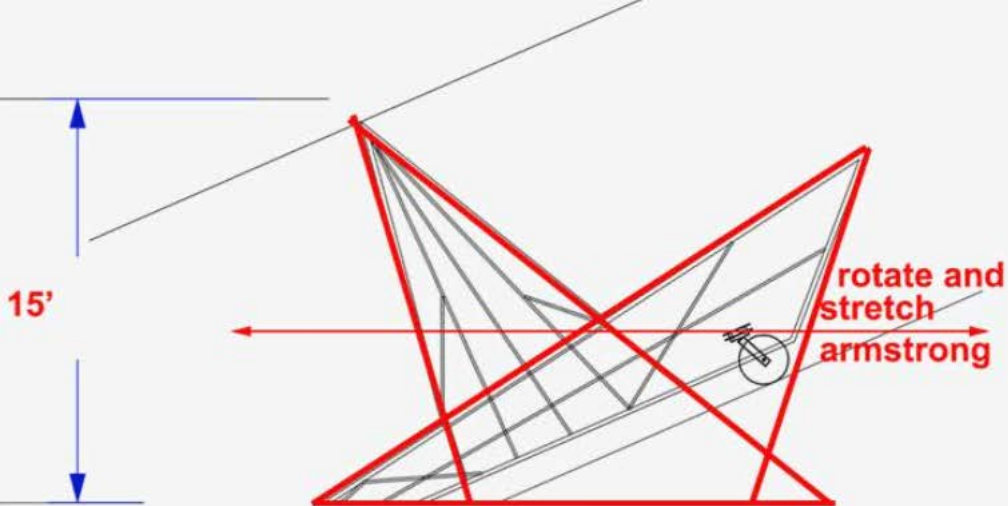





Build 1 Unit

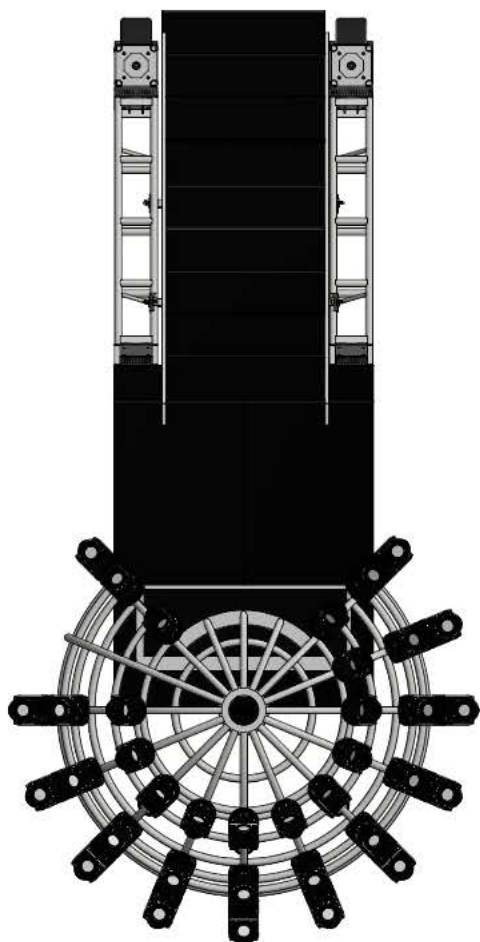

Top View

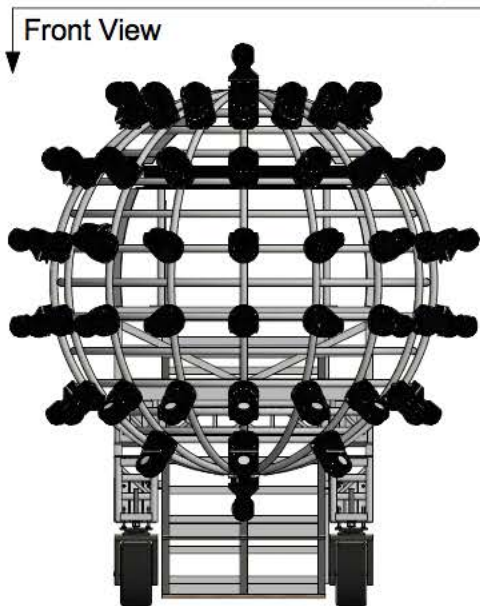

Front View

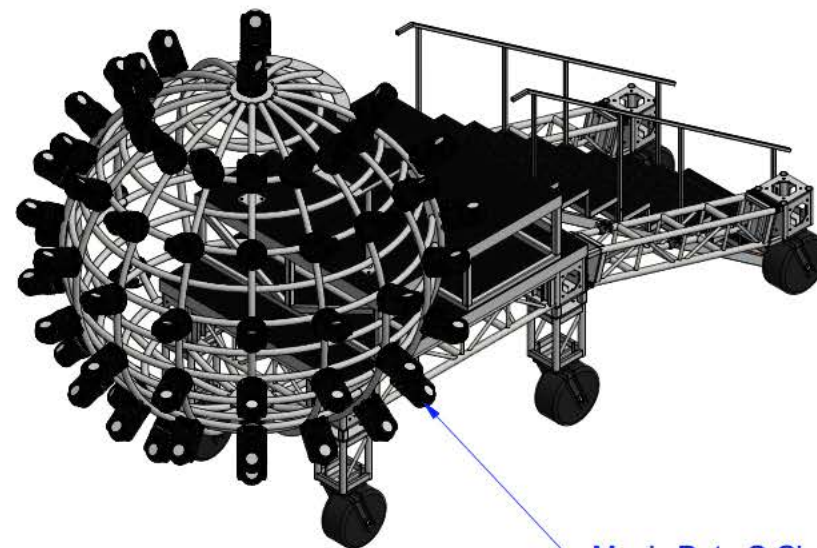

Magic Dots-C Clamp on

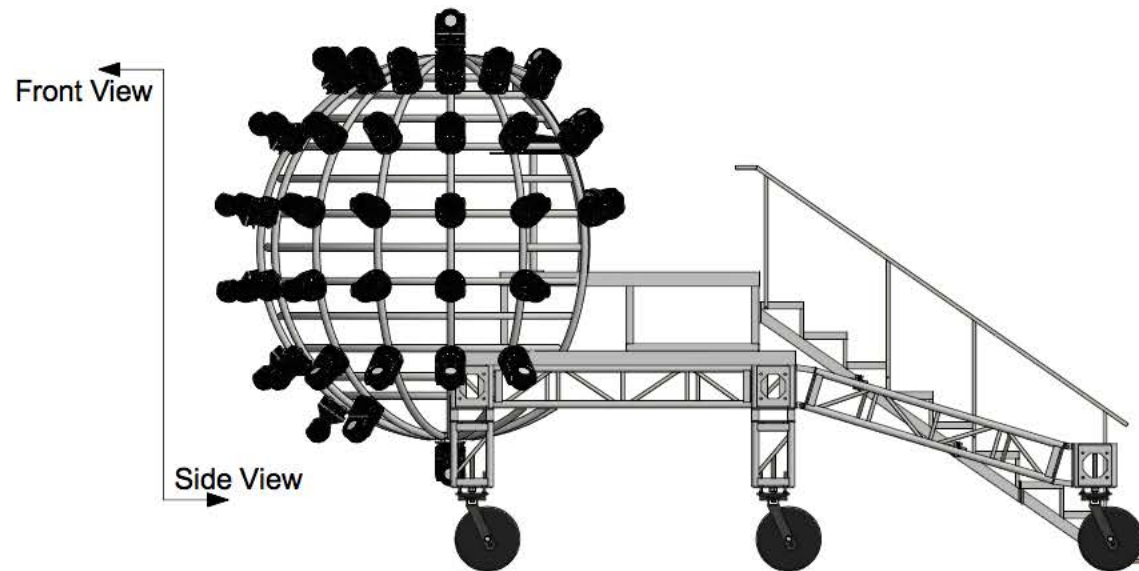

Front View

Side View



9'-0"

5'-0"

ELEVATION

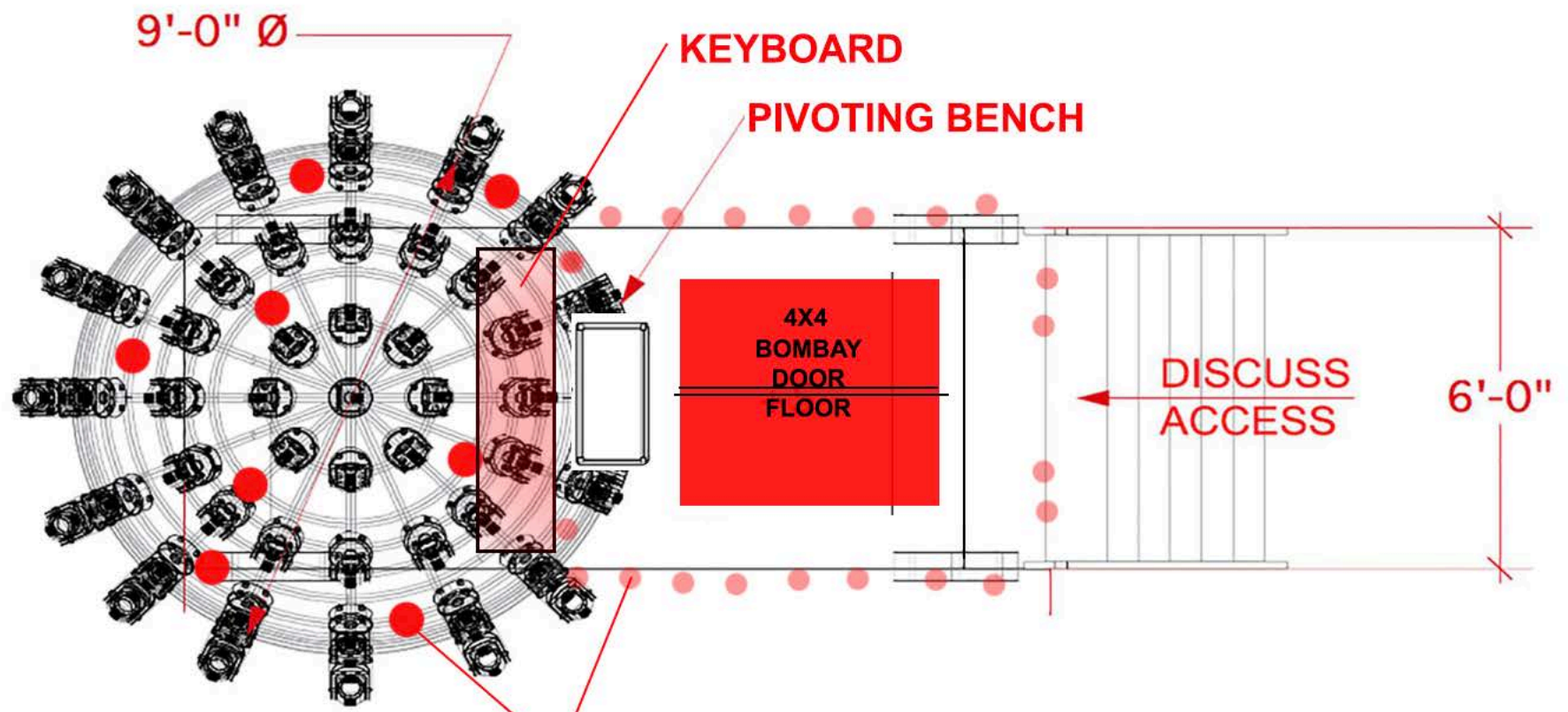

PLAN

FLAME PROJECTORS AND FLASHTUBES

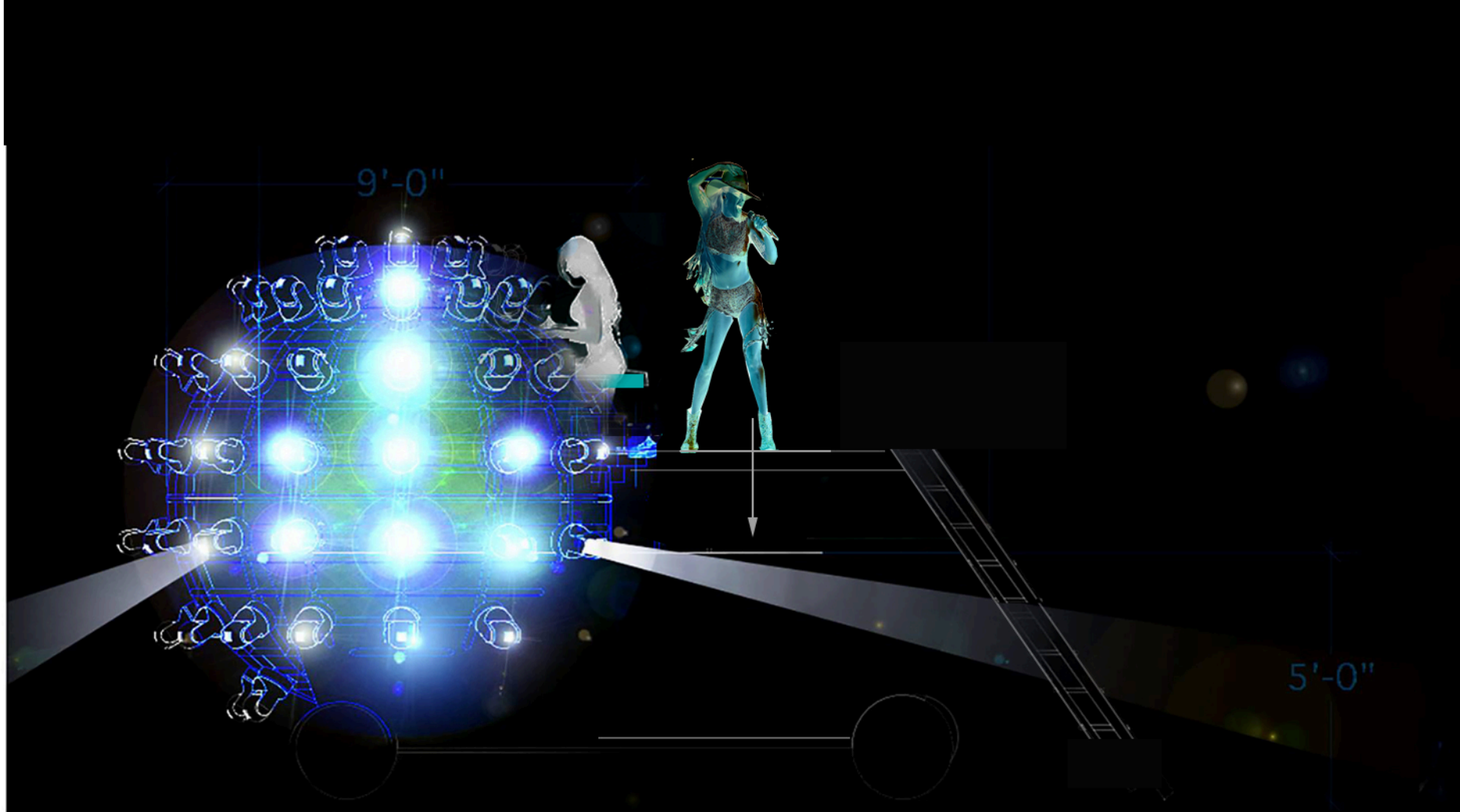

ELEVATION

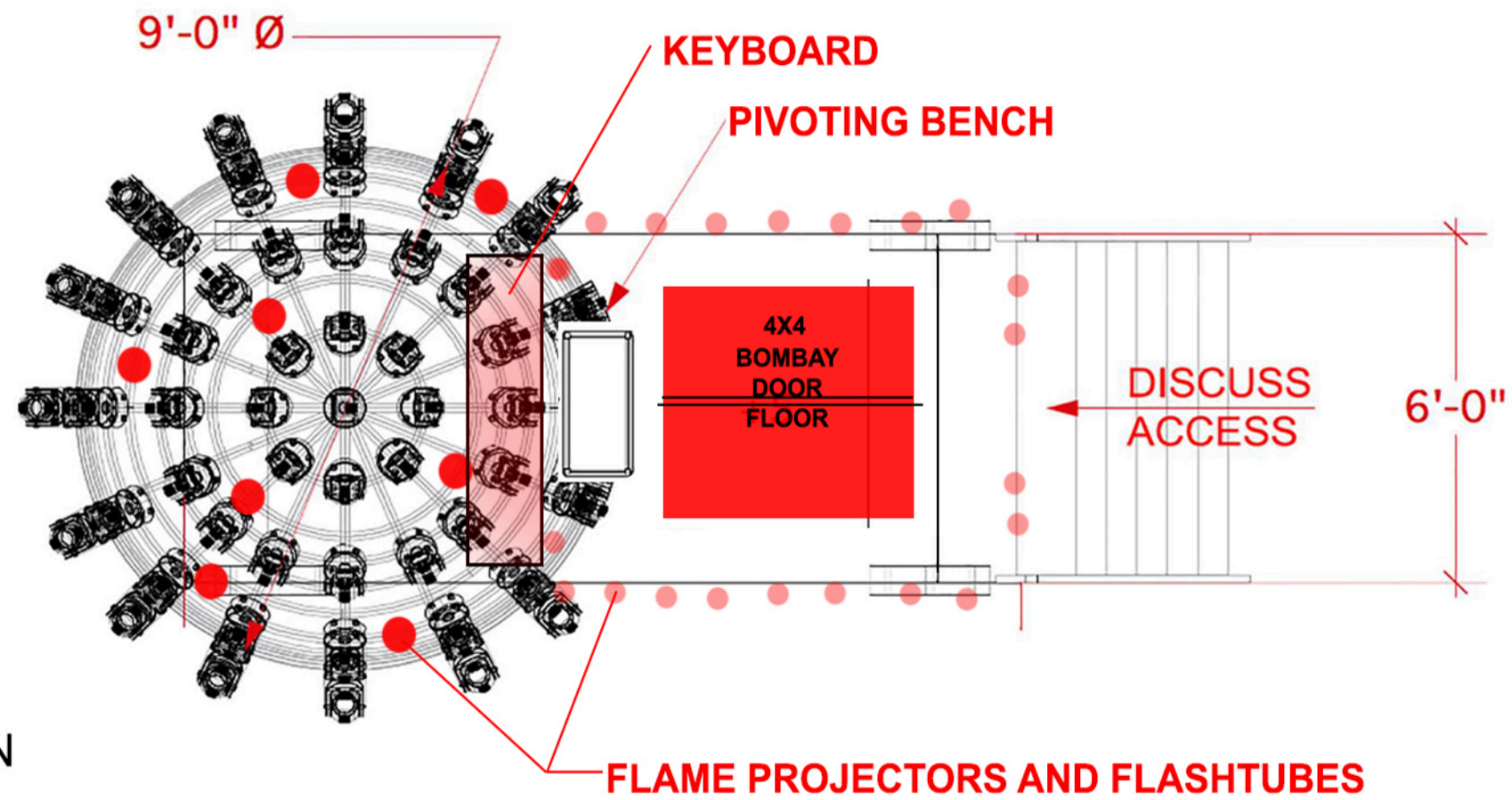

PLAN

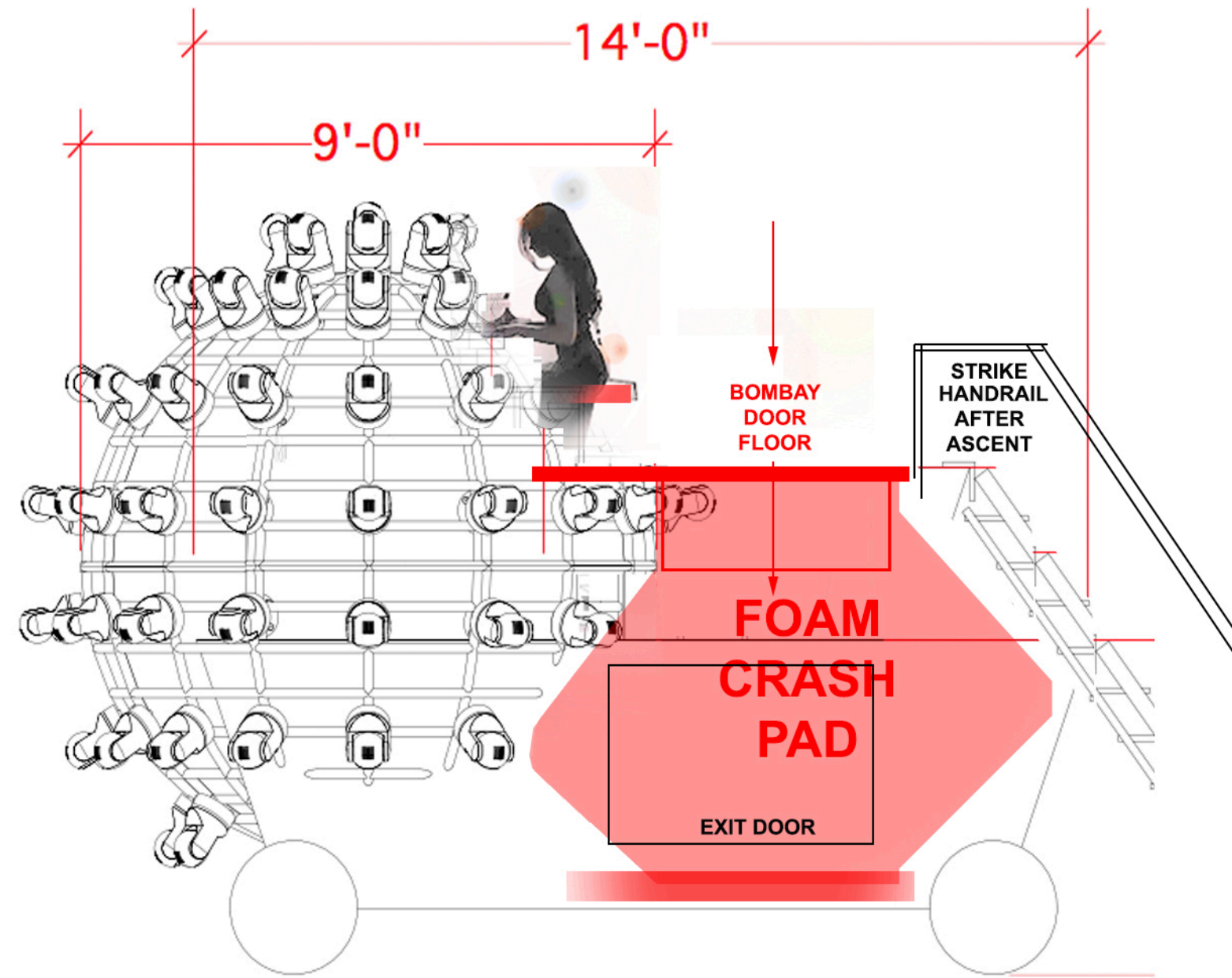





JUST
JARED

Top of Show: (track order)
After PreTape
Cast preset as close to stadium walls as possible
80,000 cell phone lights are on.
As LG descends....cast streams onto field towards the stage - mirroring the forms of the Intel drones. Connecting & Carrying the light of 80,000 to the stage.
Converging around stage as LG lands.

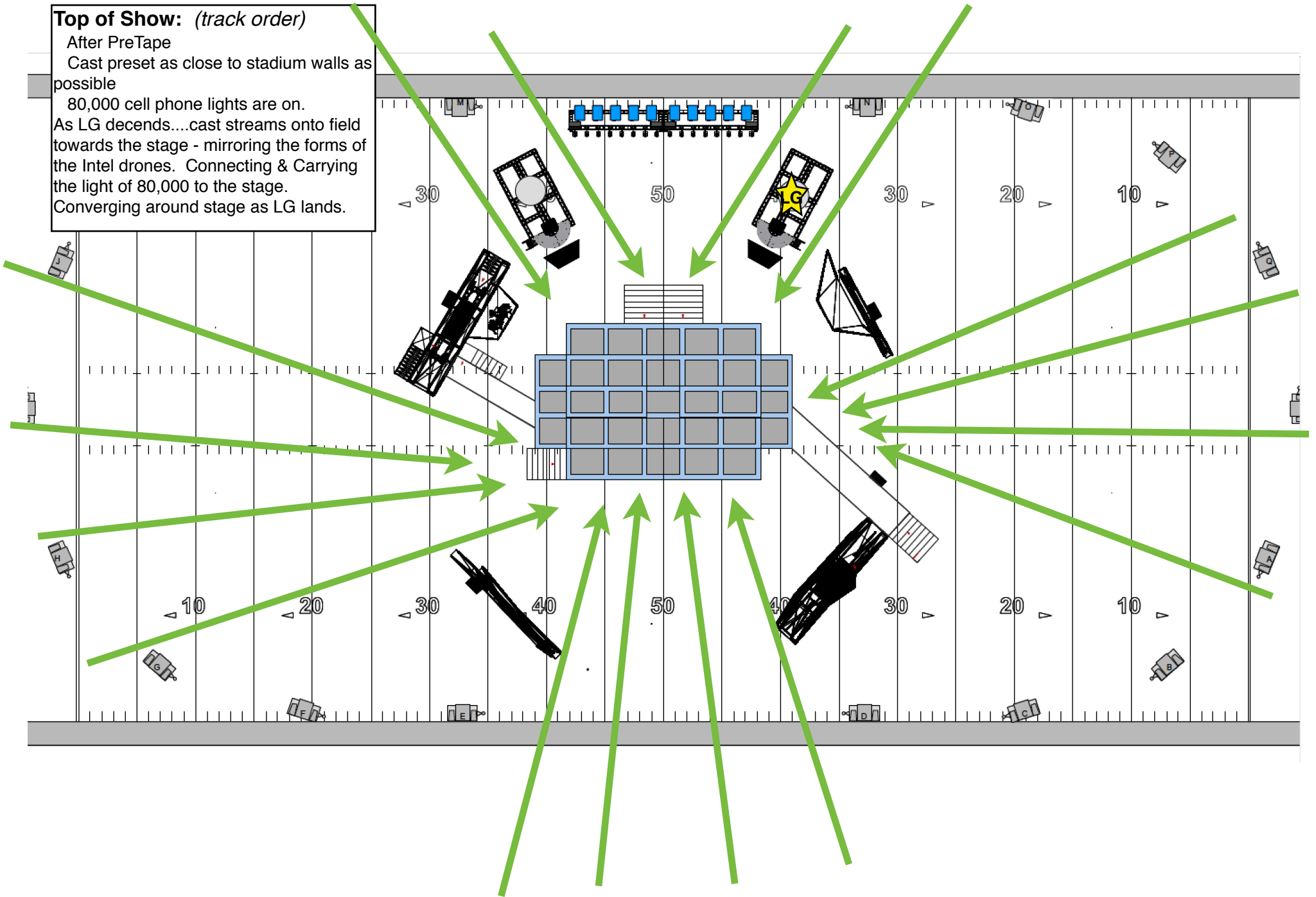

Poker Face:

Option 1: Torches run content...spinning record, pulsing lights, etc. Cast does arm movements to accentuate the content. But stays in same form around the stage.

Option 2: Torches disappear and the cast is highly energetic fans.

250 Upfield
550 Downfield

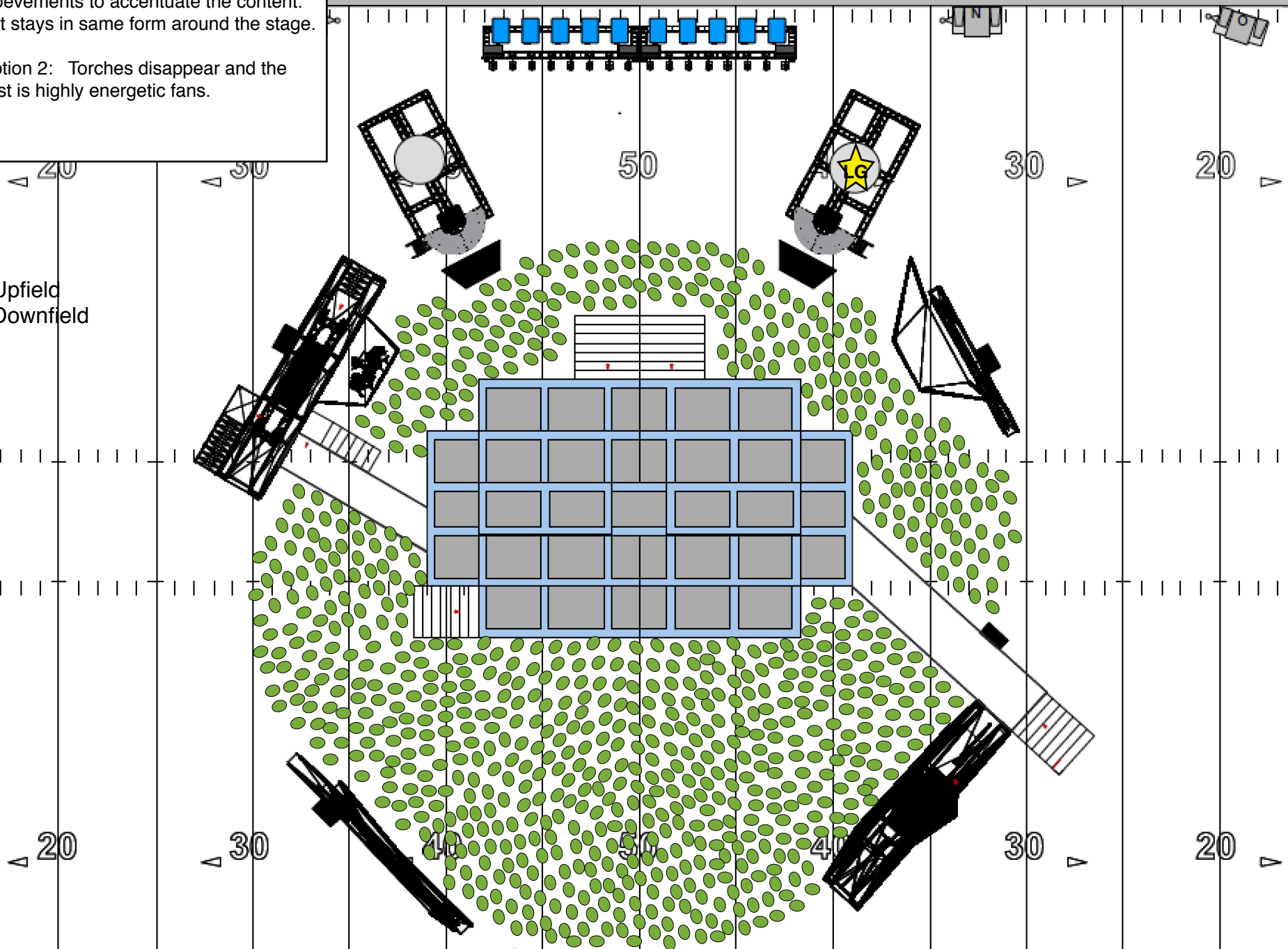

Born This Way (1:09):

Torches disappear and the cast is highly energetic fans.

Dancers

Opportunity to Cross stage, do other "unique" fan moments.

250 Upfield
550 Downfield

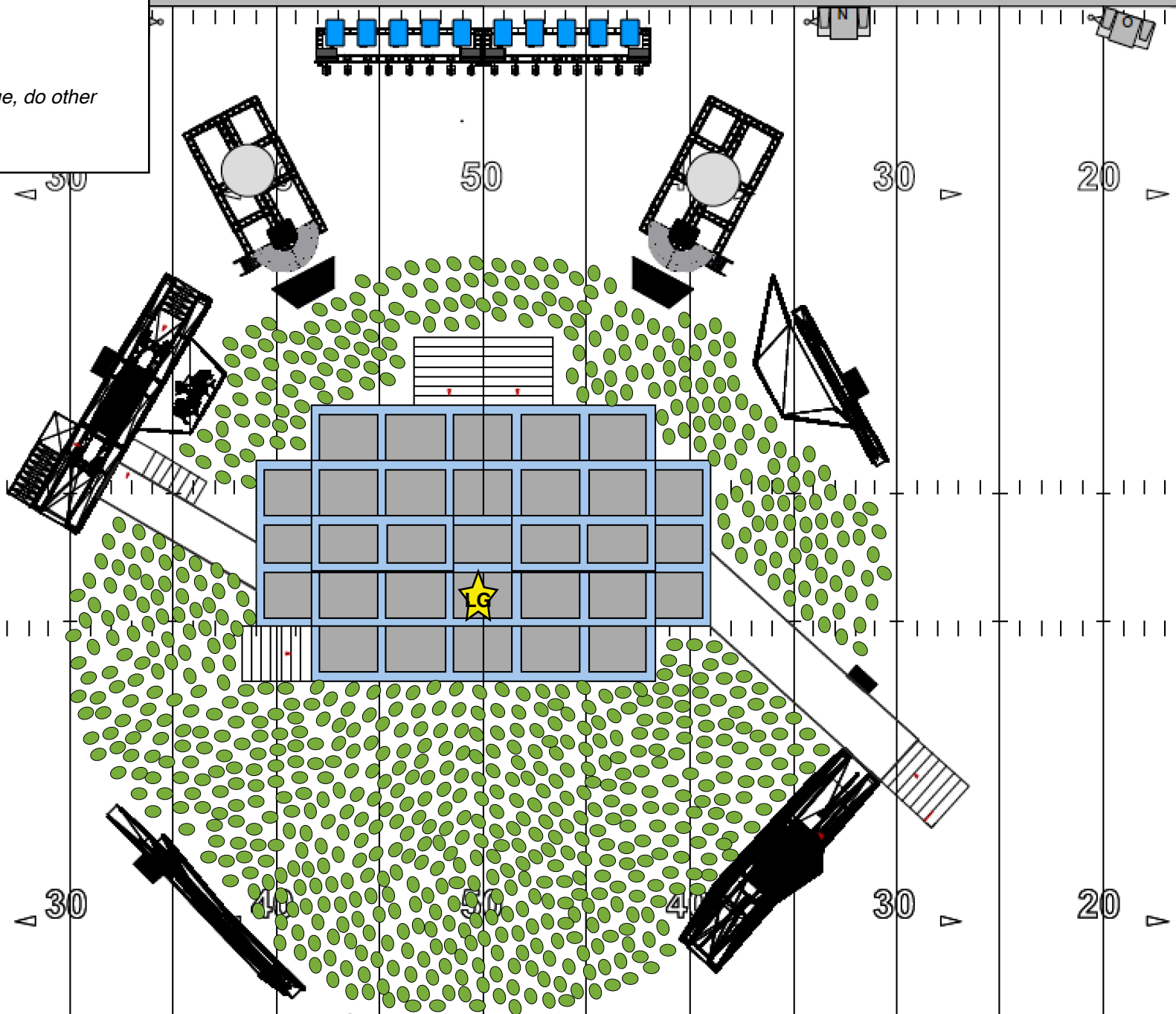

Telephone (3:41) :

LG & Dancers on Stg Rt Star

Cast is highly energetic fans.

*Opportunity to Cross stage, do other
"unique" fan moments.*

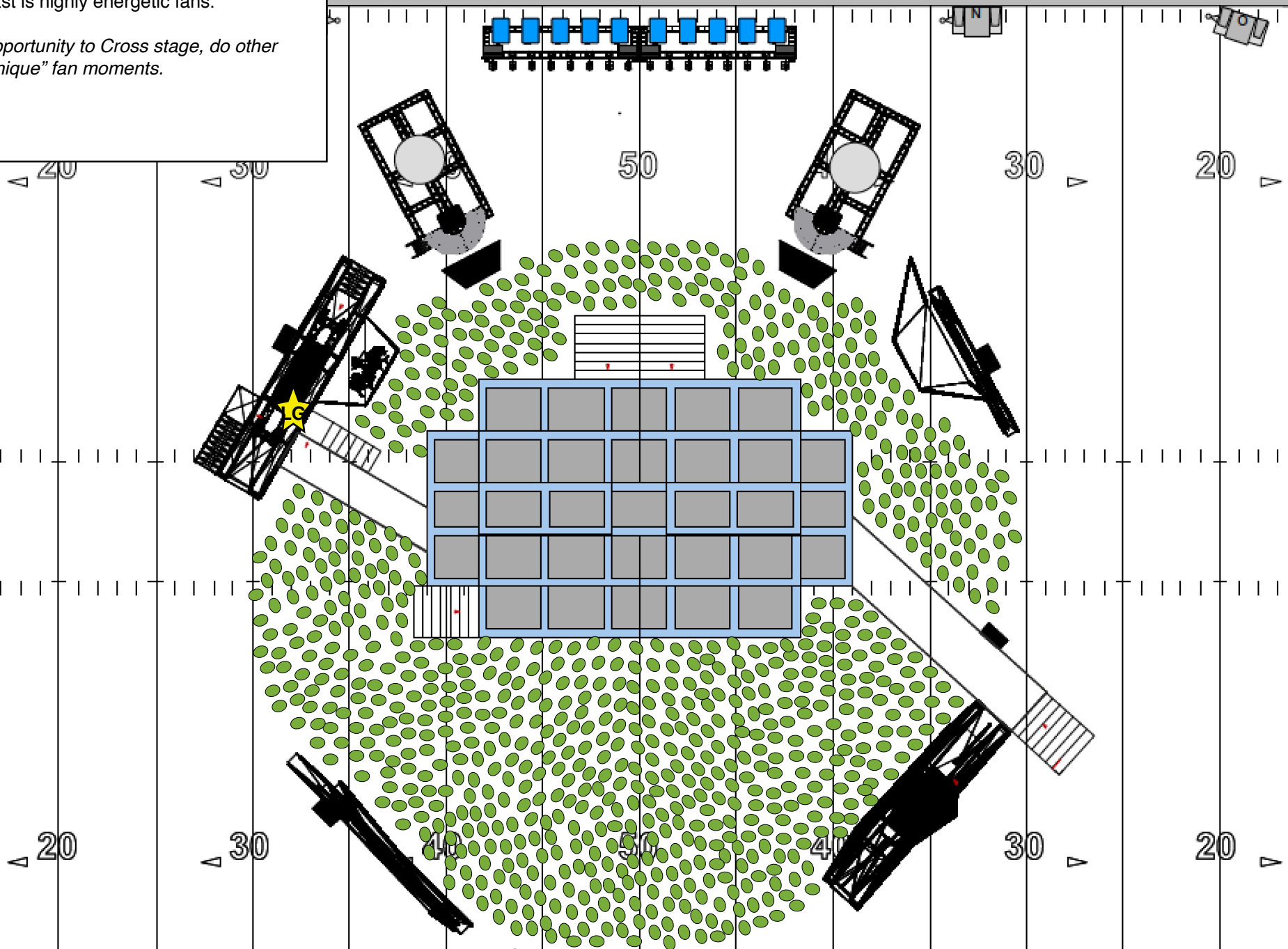

JUST DANCE: *(separate)*

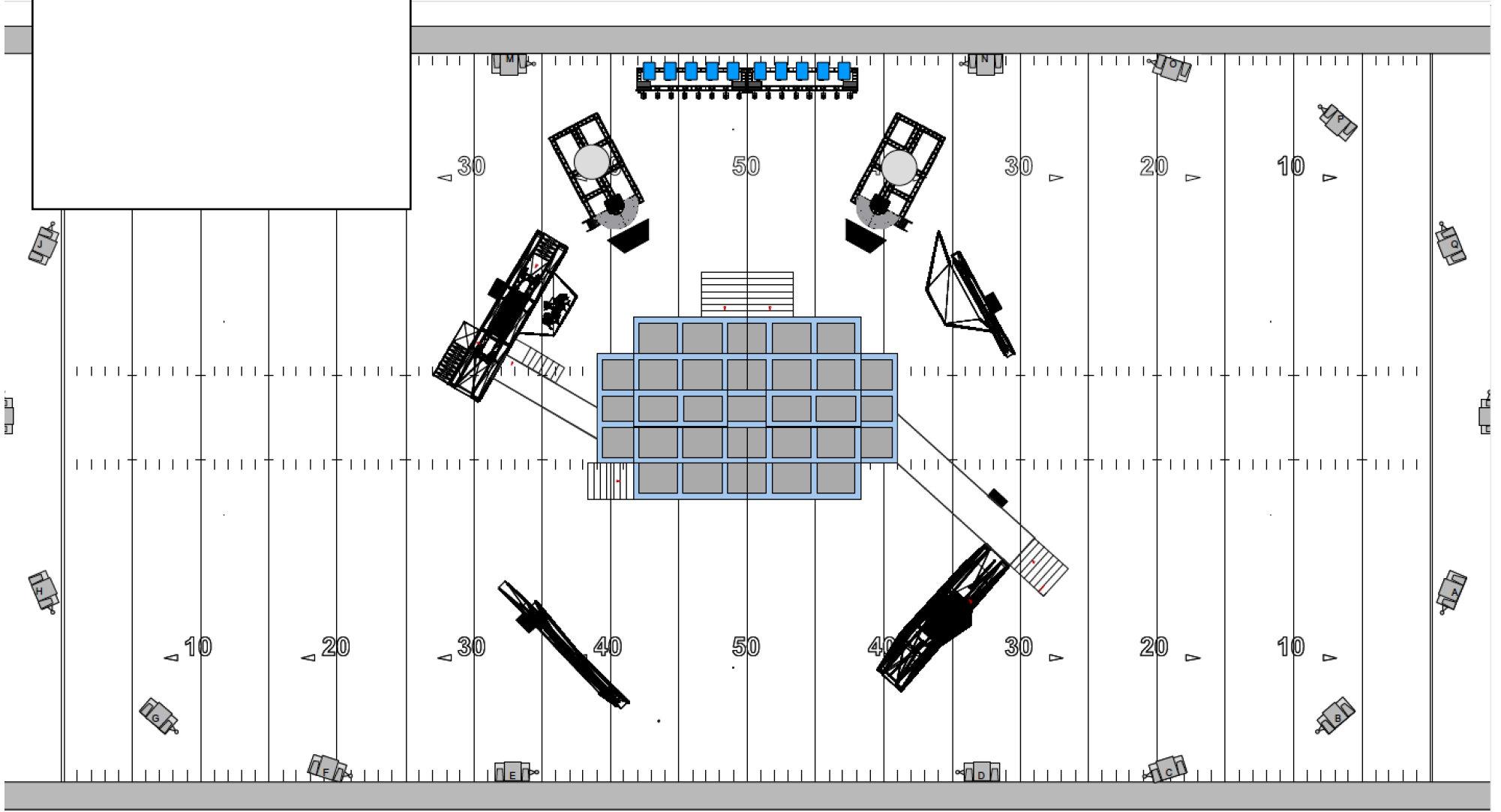

You & I (7:00):

LG on guitar w/ 2 band Guitars

Air Blades

(Poss subtle cast visuals)
undulation, or subtle patterns thru torches

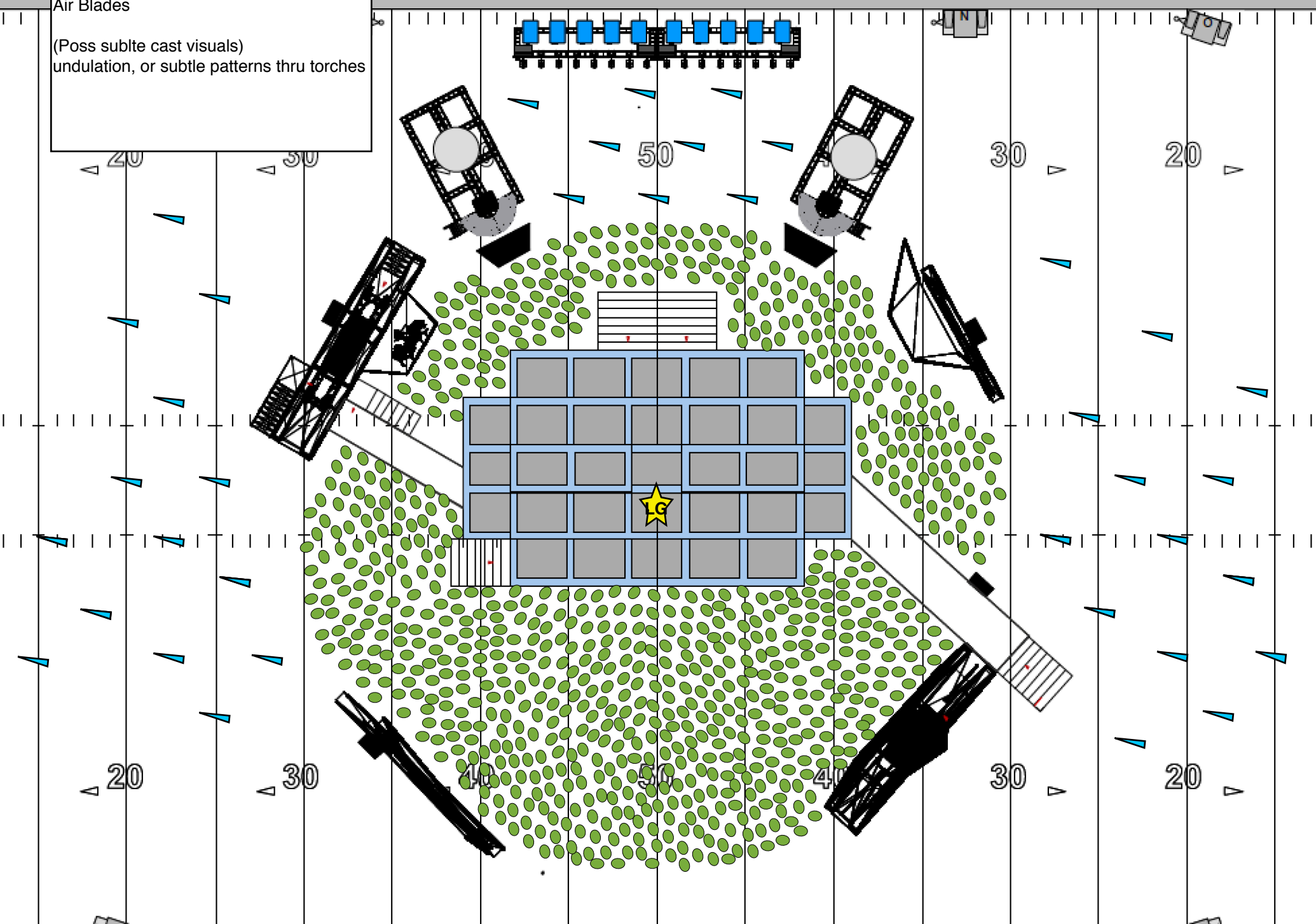

Applause (8:51):

Guest Artist
Transition into Joanne Vibe

Dome Piano Moves Into Position

*Fan opportunity to Cross stage, do other
"unique" fan moments.*

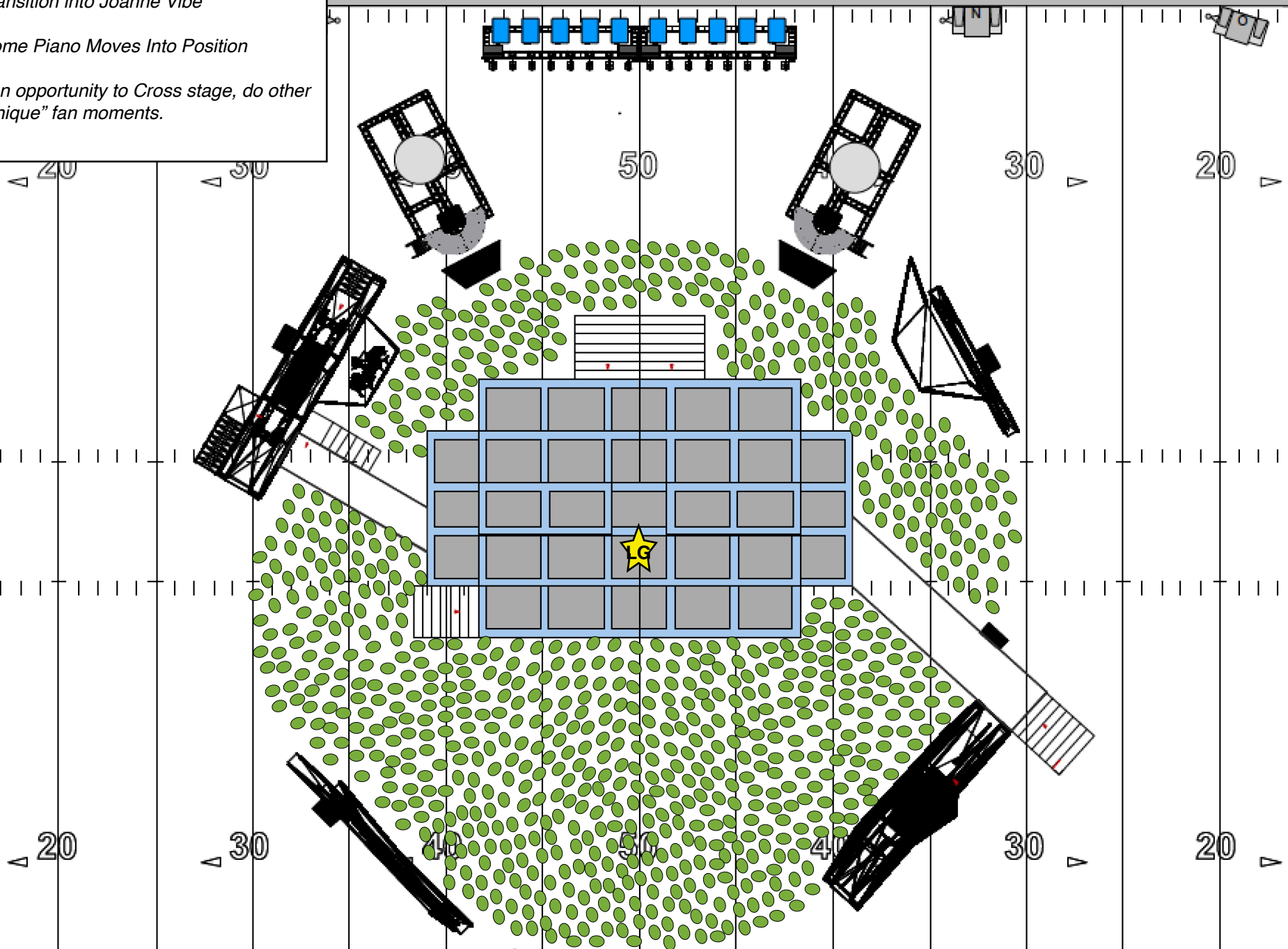

A Yo (10:21) :

* LG Stage dive moves toward dome
piano

Guest Artist

Transition into Joanne Vibe

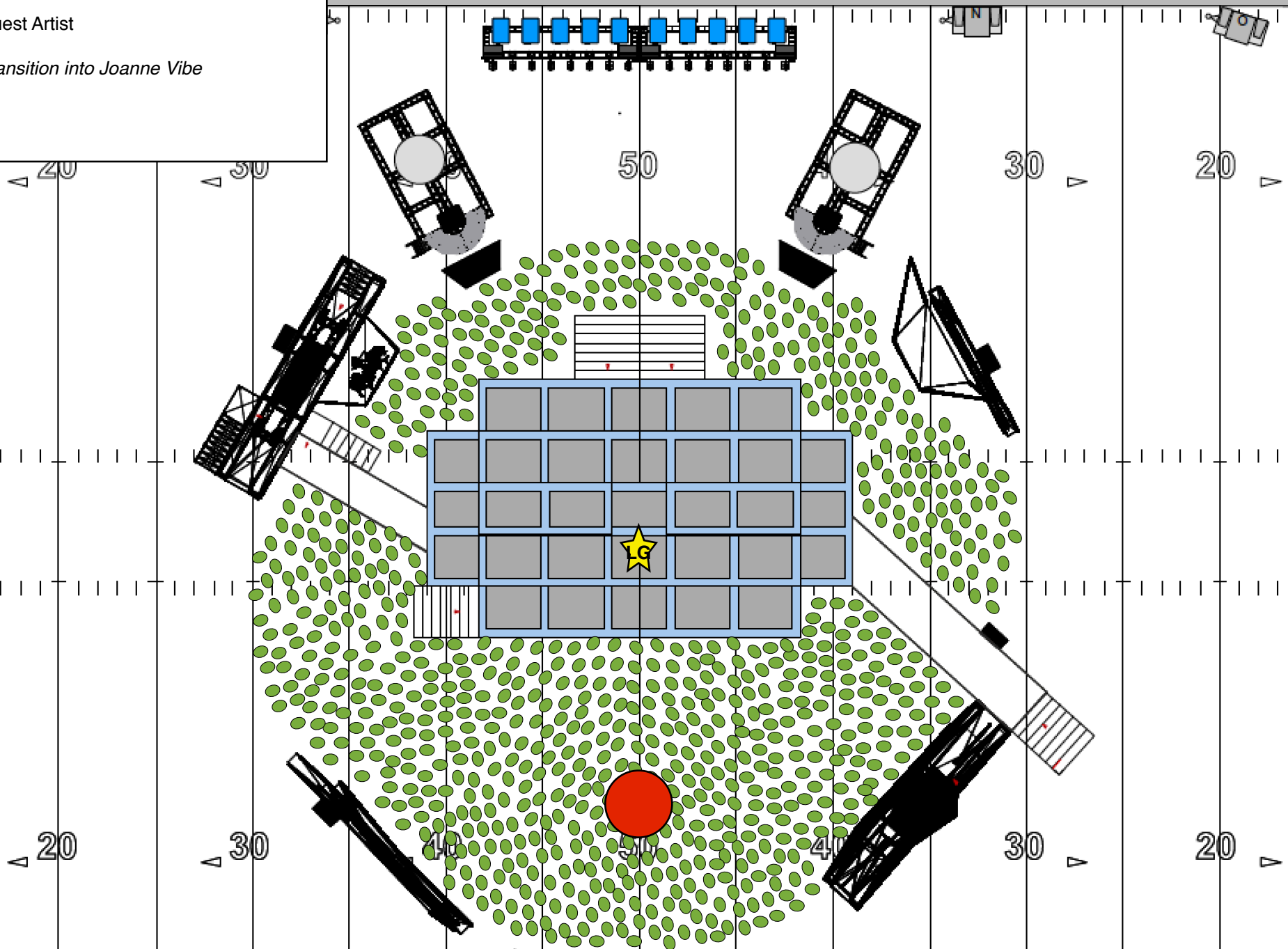

Million Reasons (10:52):

Dome piano

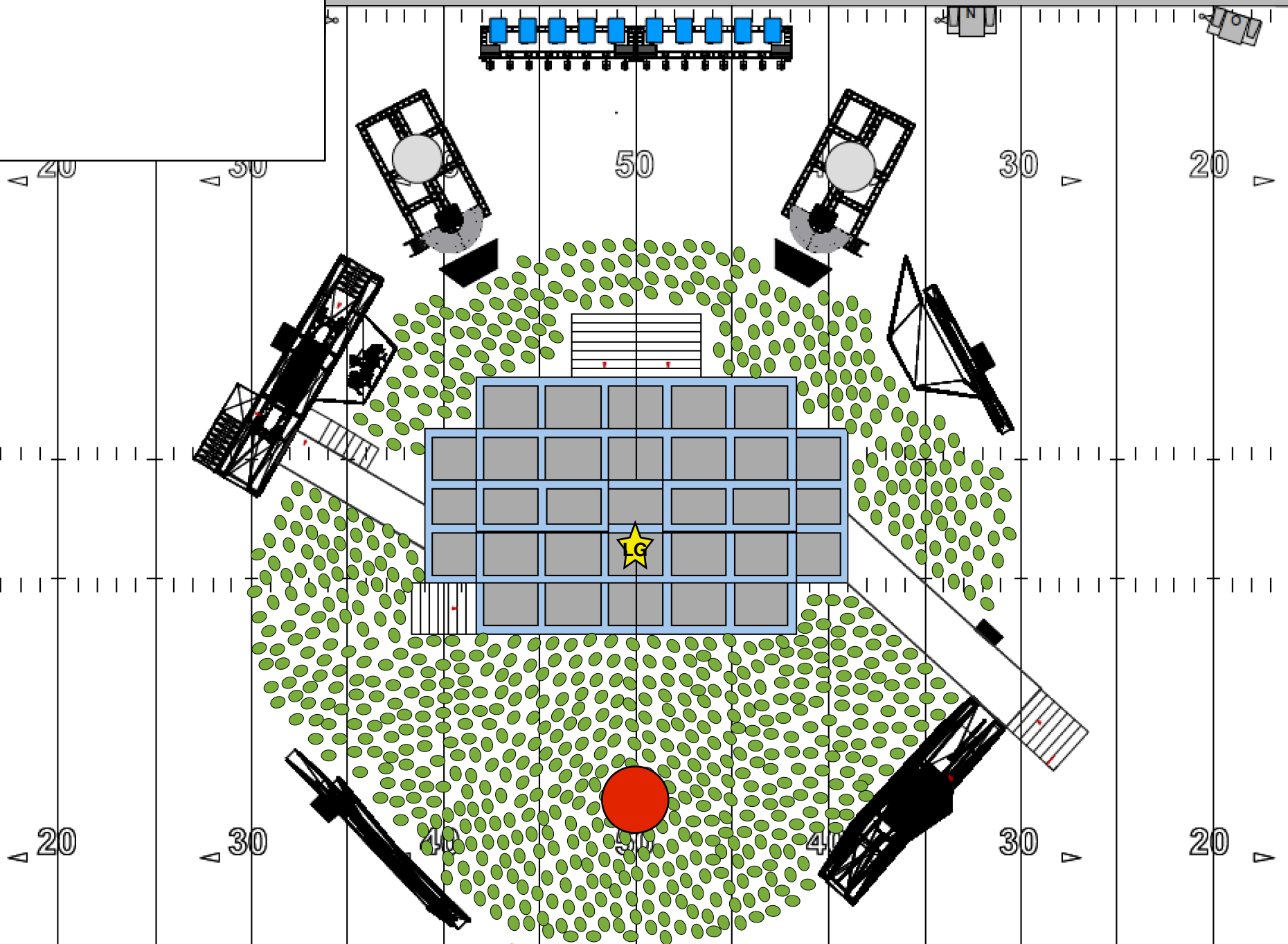

Bad Romance (12:03) :

20 Dancers

Rhythmic pulsing - Field Cast

TBD Field Cast - See ideas from "JUST DANCE"

