

NOTES:

1. ALL DIMENSIONS ARE IN MILLIMETERS UNLESS OTHERWISE NOTED.
2. ALL ELEVATIONS ARE IN METERS.
3. ALL DIMENSIONS TO BE FIELD CHECKED PRIOR TO CONSTRUCTION.
4. EXISTING BERM TO BE MODIFIED TO ACCOMMODATE THE EXISTING FENCE EXPANSION DUE TO INSTALLATION OF TEMPORARY SCRAPER TRAP FOR 8" GEERCO PIPELINE.

LEGEND

— ABOVE GROUND PIPE
 - - - UNDER GROUND PIPE
 F.G.L. FINISH GRADE LEVEL
 EL. ELEVATION

☁️ CLOUDED PORTION IS UNDER SCOPE OF GEERCO FUEL GAS PIPELINE, PHASE-I

REFERENCE DRAWING

DWG. CONTROL FOR SA-2058	DRAWING TITLE	DRAWING NO.
P & D		GA-0001,001
ALIGNMENT SHEET		GA-0104,001
PLACING PLAN		GA-0105,001

CD	PM	DESIGN	ISSUED FOR CONSTRUCTION	SMH
NO	DESIGN	CHECK	DESCRIPTION	DATE/TIME

JACOBS ZATE
 P.O. Box 991, Al-Khobar 31962, Saudi Arabia
 Tel: 99660003, Fax: 99660011

SCALE: 1:1000
 DESIGNED BY: SMH
 DRAWN BY: MSR
 CHECKED BY: SMH
 DATE STARTED: 05/28/12
 DATE COMPLETED: 06/25/12
 CHECKED BY: SMH
 DATE COMPLETED: 06/25/12

DRAWN: **GEERCO**

PROJECT: **GEERCO FUEL GAS PIPELINE**

TITLE: **PLOT PLAN (PHASE-I)
SAUDI CEMENT METERING AREA**

PROJECT NO.	NOI	DRG. NO.	SHEET NO.	NOI
SA2058	A	GA-0103	001	00

JACOBS-ZATE (S) ENG. 10/10/2010

STN-7
 N 2 865 487,605
 E 358 353,945
 ELEV 118,99

FOR CONT'N. SEE
ALIGNMENT SHEET
DRAWING GA-0104,001

- NOTES:**
1. ALL DIMENSIONS ARE IN MILLIMETERS UNLESS OTHERWISE NOTED.
 2. ALL ELEVATIONS ARE IN METERS.
 3. ALL DIMENSIONS TO BE FIELD CHECKED PRIOR TO CONSTRUCTION.
 4. EXISTING BERM TO BE MODIFIED TO ACCOMMODATE THE EXISTING FENCE EXPANSION DUE TO INSTALLATION OF TEMPORARY SCRAPER TRAP FOR 8" GEERCO PIPELINE

LEGEND

	ABOVE GROUND PIPE
	UNDER GROUND PIPE
F.G.L.	FINISH GRADE LEVEL
EL.	ELEVATION

CLOUDED PORTION IS UNDER SCOPE OF GEERCO FUEL GAS PIPELINE, PHASE-I

REFERENCE DRAWING

DRAWING TITLE	DRAWING NO.
DWG. CONTROL FOR SA-2058	GD-0001.XLS
P & ID	GA-0003.001
ALIGNMENT SHEET	GA-0104.001
PIPING PLAN	GA-0105.001

REV.	DRAWN	DATE	DESCRIPTION	CHECKED
00	PAM	09/05/12	ISSUED FOR CONSTRUCTION	SWH

JACOBS ZATE
P.O. Box: 981, Al-Khobar 31952, Saudi Arabia
Tel: 8989900, Fax: 8989911

SCALE: 1:100	CHECKED BY: SWH
DESIGNED BY: SSH	DATE STARTED: 05/30/12
DRAWN BY: MSR	DATE COMPLETED: 06/25/12
THIS DRAWING IS NOT TO BE USED FOR CONSTRUCTION OR FOR ORDERING MATERIAL, UNLESS CERTIFIED AND SIGNED.	
CERTIFIED DATE: 06/25/12	SWH

OWNER: **GEERCO**

PROJECT: **GEERCO FUEL GAS PIPELINE**

TITLE: **PLOT PLAN (PHASE-I)
SAUDI CEMENT METERING AREA**

PROJECT NO.	INDEX	DRG. NO.	SHT. NO.	REV.
SA2058	A	GA-0103	001	00

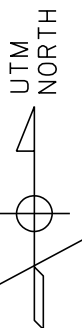
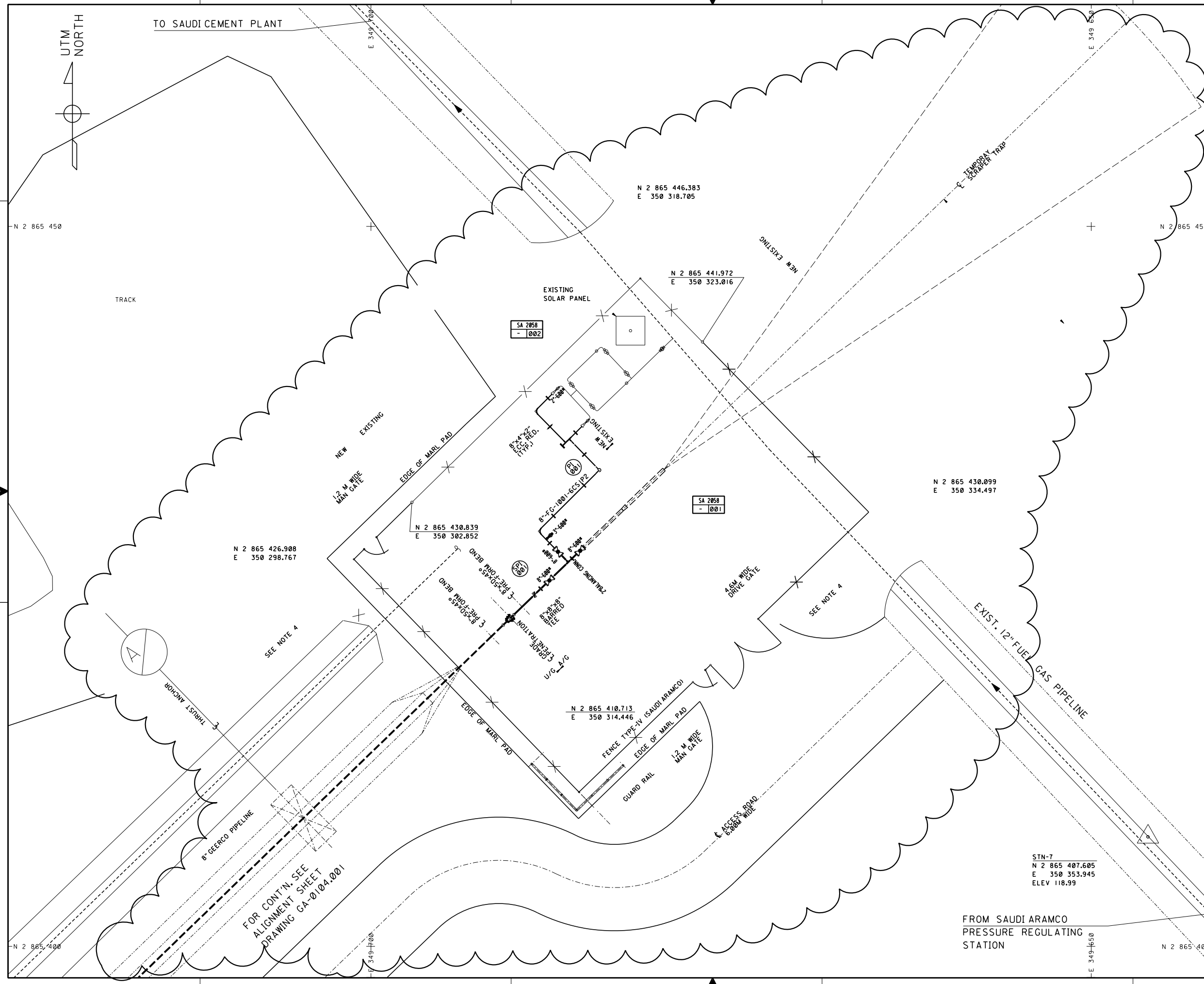

N 2 865 450

TO SAUDI CEMENT PLANT

TRACK

N 2 865 426.908
E 350 298.767

SEE NOTE 4

8" GEERCO PIPELINE
FOR CONT'N. SEE
ALIGNMENT SHEET
DRAWING GA-0104.001

N 2 865 400

E 349 700

N 2 865 410.713
E 350 314.446

FENCE TYPE-IV (SAUDI ARAMCO)

EDGE OF MARL PAD

1.2 M WIDE MAN GATE

GUARD RAIL

ACCESS ROAD
6.00M WIDE

N 2 865 446.383
E 350 318.705

SA 2058
- 002

EXISTING SOLAR PANEL

N 2 865 441.972
E 350 323.016

SA 2058
- 001

SEE NOTE 4

N 2 865 430.099
E 350 334.497

STN-7
N 2 865 407.605
E 350 353.945
ELEV 118.99

FROM SAUDI ARAMCO
PRESSURE REGULATING
STATION

N 2 865 400

E 349 650

EXIST. 12" FUEL GAS PIPELINE

TEMPORARY SCRAPER TRAP

NEW EXISTING

NEW EXISTING
1.2 M WIDE MAN GATE

EDGE OF MARL PAD

N 2 865 430.839
E 350 302.852

EDGE OF MARL PAD

EDGE OF MARL PAD

EDGE OF MARL PAD

EDGE OF MARL PAD

EDGE OF MARL PAD

EDGE OF MARL PAD

EDGE OF MARL PAD

EDGE OF MARL PAD

EDGE OF MARL PAD

EDGE OF MARL PAD

EDGE OF MARL PAD

EDGE OF MARL PAD

EDGE OF MARL PAD

EDGE OF MARL PAD

EDGE OF MARL PAD