

Schematic Block Study Concept



Table of Contents

Massing

- 03 Village Aerial View
- 04 Site Plan Program

Technical

- 05 SE Axonometric Floor Plan
- 06 Streetscape Deyo House/ The Fort
- 07 Schematic Floor Plan

Rendering

- 08 NE Exterior Rendering
- 09 NE Exterior Dusk Rendering
- 10 SE Exterior Rendering
- 11 SE Exterior Dusk Rendering
- 12 NW Exterior Dusk Rendering
- 13 NW Exterior Rendering
- 14 SW Perspective Rendering
- 15 SW Exterior Dusk Rendering
- 16 SE Perspective Rendering

Visitor/Educational Center Scope

- 7,387 SF Wood-framed structure
 - Reception & Gallery
 - View of courtyard and panorama view of Huguenot Street
 - Reception, ticketing/information, exhibit gallery which connects all spaces, gift shop
 - Multi-purpose meeting room
 - Window walls open to the visitor courtyard and garden
 - 130 person occupancy
 - Designed and equipped for lectures, performances, meetings, events, and dinners.
- Classroom / Activity Center
- Ancillary spaces
 - Offices, catering kitchen, storage
- Outdoor covered patio and ampitheatre

Project Team

- Liselle Lafrance
Mary Etta Schneider
RJ Smith
Cara Lee
Vals Osborne
Claire Young
- Jason Anderson, R.A., Principal
Andy Woodrum, R.A., Project Architect, Senior Associate
Danielle Sorgenti, Director of Operations

Village Aerial View



Site Plan Program



- Cars:
- 105 Total On-Site Parking Spaces
 - Includes 4 Handicap Spots
 - Includes 34 Grass-Block / Permeable Spots
- Buses:
- 1 Bus Drop-Off (Doubles as Loading/Delivery Zone)
 - 2 Remote Bus Parking Spots

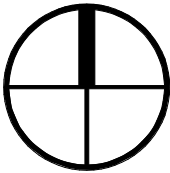

SE Axonometric Floor Plan



Streetscape Deyo House/ The Fort

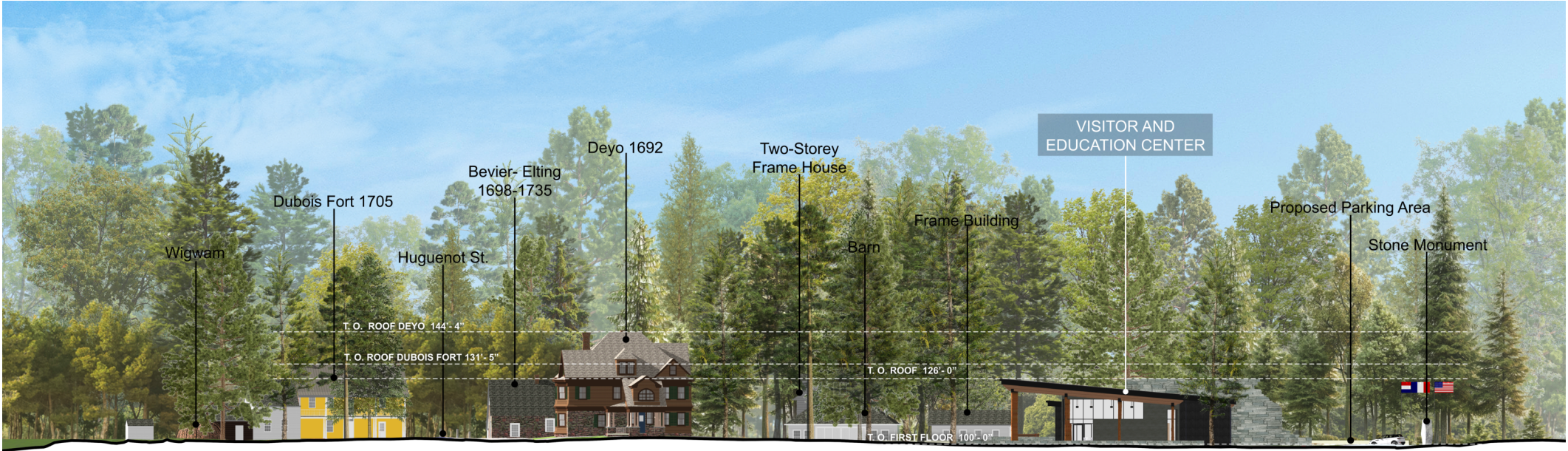
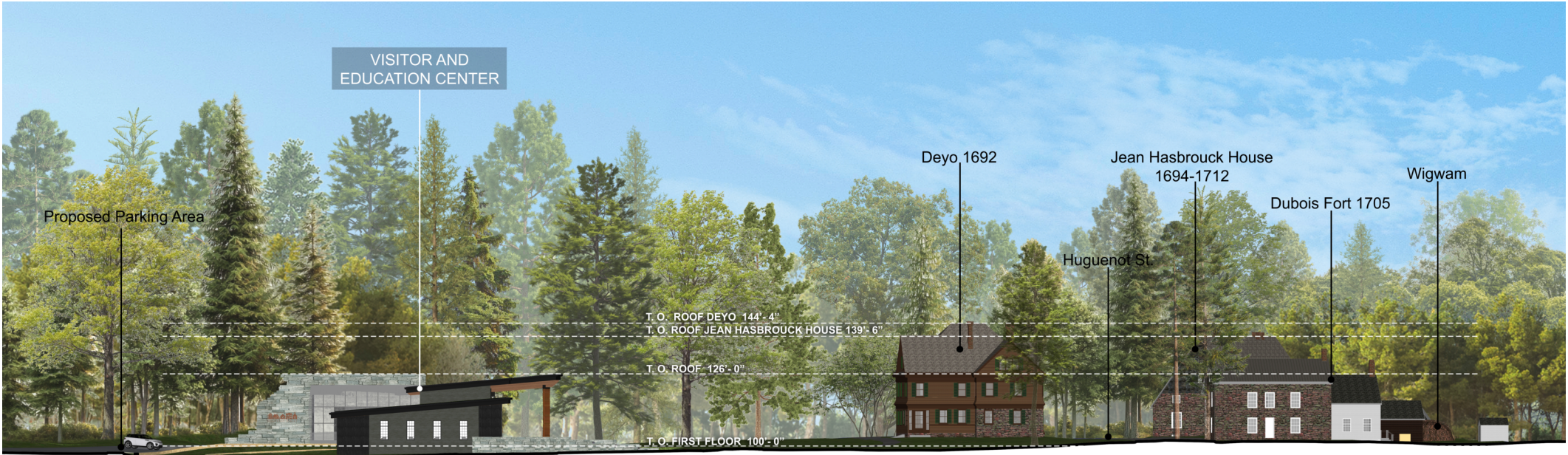

Schematic Floor Plan

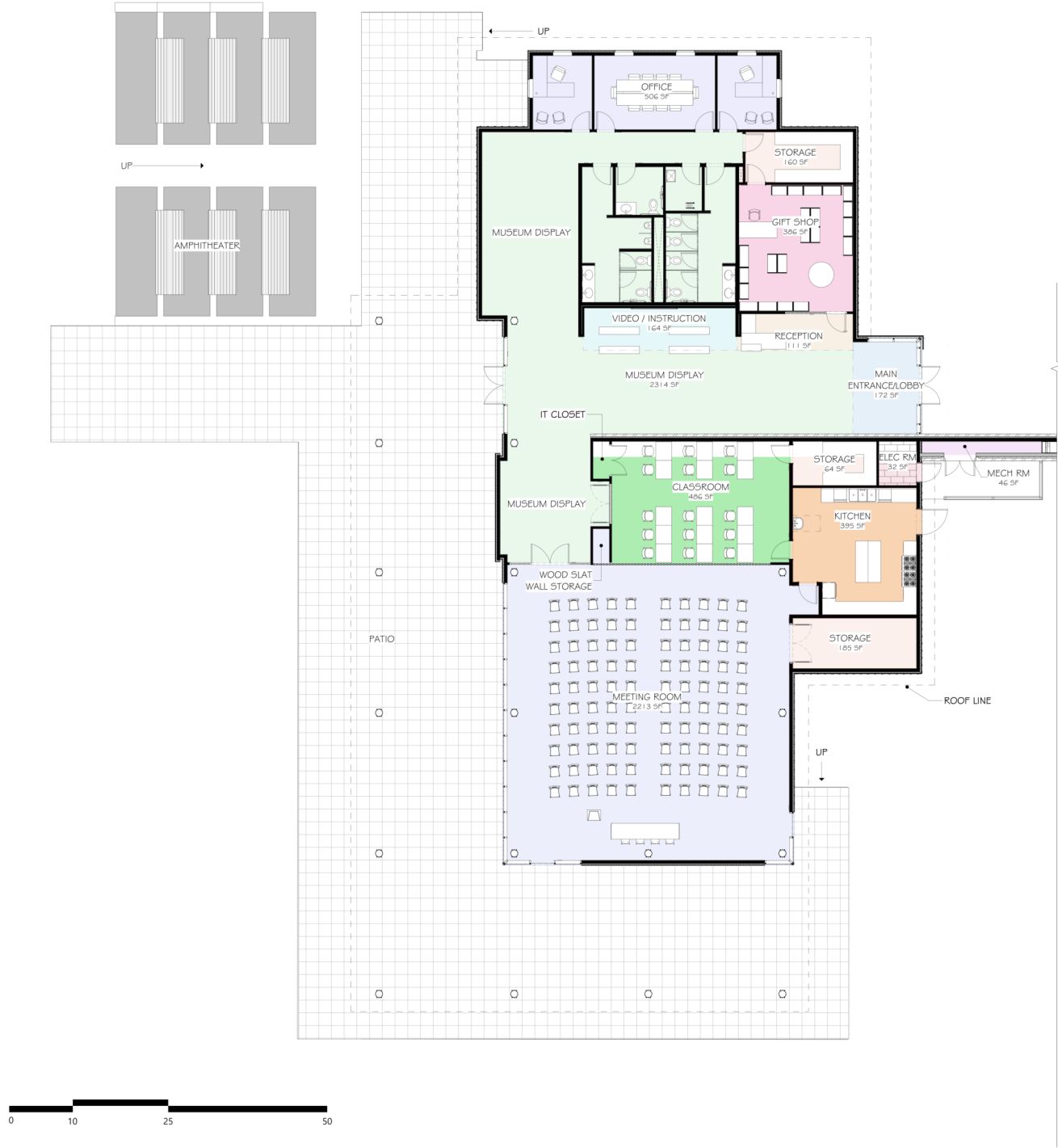

AREA TABULATION	
TOTAL GROSS SF	7,387 SF
TOTAL NET SF	6,710 SF

NE Exterior Rendering



NE Exterior Dusk Rendering



SE Exterior Rendering



SE Exterior Dusk Rendering



NW Exterior Dusk Rendering



NW Exterior Rendering



SW Perspective Rendering



SW Exterior Dusk Rendering



SE Perspective Rendering



HISTORIC
HUGUENOT STREET