PRESIDENT'S PERSONAL FILE

PPF 9
Gifts R
Mar.-Apr. 1933

PPF900636

SUNSET HILL
NORTHPORT
LONG ISLAND

March 1, 1933.

Mrs. Jane Potter Russell,
Sunset Hill,
Northport, L.I., N.Y.

Dear Mrs. Russell:

Before I leave for Washington I want to send you this note to tell you how very much I appreciate the interesting print and the book on Washington, which you sent me. I am grateful to you for your thought, and hope that I shall have the pleasure of seeing you soon.

Very sincerely yours,

SUNSET HILL
NORTHPORT
LONG ISLAND

Dear Mrs Roosevelt, - I have been so long
getting these things to you. You were very good
to fall in with my idea of wanting to send
something to your son, our future President,
from the Chapel Fair, because of your always
coming and being such a loyal friend to it,
and because we wish - Oh! how much we
wish - that - something of the blessing of the
Chapel might be carried with them into the
awful responsibilities which he will have
to face! I am so glad you like the picture-
It is an old lithograph of the Rembrandt
Peel portrait. On thinking it over it does
not seem necessary to put anything with it.
Mr. Roosevelt must not be bothered to give
it a thought these days, which must be so
overwhelmingly busy and fatiguing - As
you said, when the right moment comes

acknowledge!

Scarlatos, Pericles

(if it ever does!) You can tell him Mrs.
and a friend of yours (if I may venture to say
that) to ask him to know it for what it is -
and with endless good-wishes for his future.
The book I have permission to say, is a gift
from the 'Chapel Fair' - My impression is that
Mr. Otton's wife, after her last fatal illness
had already declared itself, because of
the indignation which she felt at Rupert
Hughes' book - It is certainly a splendid piece
of work which will always be an honour to
her memory -
Happy to know it is going to the White House!
In many and warm good-wishes go with it - needless
to say -
Indeed I almost hesitate to add to your many
demands - and certainly to Mrs Roosevelt, by sending these
- and beg you will not let him have them
if you think they will only be one thing more! Whether
you give them or not - they are only symbols of the
thought which sends them to him from a Place of
Great Love - Believe me to be Yours always
Sincerely and faithfully Jane Potter Russell

WILLIAM G. McADOO
National Committeeman
* * *
EXECUTIVE COMMITTEE
JAMES CHAVALAS, Chairman
N. MIMOPOULOS, Secretary
JOHN VERRAS, Treasurer
PANOS TZIOUMES, Speaker
CHRIS PETRES, Counselor
* * *
FINANCE COMMITTEE
BAKERSFIELD, CALIF.
Redoumis, James
Venetis, George
FRESNO, CALIF.
Derdevanis, P.
Pappas, G.
Petropoulos, J.
LOS ANGELES, CALIF.
Aronis, Anthony
Constant, N. D.
Gialketsis, E.
Jumes, J.
Soles, Dean
Zaferis, Theodore
MODESTO, CALIF.
Chiros, Theodore
Velissaratos, J.
OAKLAND, CALIF.
Capellis, Socrates
Flessouras, G.
Samaras, Steve
Vlahos, Sam
PITTSBURG, CALIF.
Demetracopoulos, J.
Marakas, Pete
Pettis, Dennis
Vosos, Dennis
SACRAMENTO, CALIF.
Hassouras, Peter
Maritsas, C. D.
SALINAS, CALIF.
Cominos, George
Dravillas, James
SAN DIEGO, CALIF.
Kalliris, George
Pappajohn, Andrew
SAN JOSE, CALIF.
Eliopoulos, N.
Horton, Gus
Poulos, Sam
SAN FRANCISCO, CALIF.
Andronicos, T. C.
Chavalas, William
Hodges, John
Klonis, Constantine
Stampolis, John
SANTA BARBARA, CALIF.
Chinis, John
Pashos, Louis
VENTURA, CALIF.
Hantzis, George
Poulos, George
PHOENIX, ARIZ.
Johnson, Christos
Leventis, John
RENO, NEVADA
Lougaris, J. A.
Pappas, William
PORTLAND, OREGON
Karahalios, Alcibiades
Pappas, Philippos
SALT LAKE CITY, UTAH
Dokos, Andrew
Rizos, A.
Vigos, Chris
SEATTLE, WASH.
Manolides, James
Scarlatos, Pericles

421 Eleventh Street
Oakland, Calif.

Roosevelt-Garner
Non-Partisan League
CENTRAL GREEK COMMITTEE
OF CALIFORNIA AND THE ADJACENT STATES

P.P.F.
9R

Mrs. CHARLES L. DONOHOE
National Committeewoman
Directing

March 4, 1933.

Dear Mr. President,

Our mutual friend, Mrs. Charles L. Donohoe, will present to you a gift which we hope you will be kind enough to approve and accept. It is the picture of an idea used in our campaign on your behalf throughout California and the adjacent states.

We are proud of the character of the work accomplished under the leadership of Mrs. Donohoe for our Country and State. We shall be ready to cooperate with her in every possible way in support of your administration.

With our hearty wishes for your well-being and success, we are

Very respectfully yours,

James Chavalas
Chairman.

Nicholas Mimopoulos.
Secretary.

The Honorable,
The President of the United States,
The White House.

Presented — file.
acknowledge.

My dear Mr. Chavalas:

Please convey to the Roosevelt-Garner Non-Partisan League, Central Greek Committee, my sincere thanks for the picture which Mrs. Charles L. Donohue presented to me several days ago.

It was certainly kind of you and I deeply appreciate the sentiment typified in the painting.

I know I can continue to count on your loyal support.

Sincerely yours,

Mr. James Chavalas,
Roosevelt-Garner Non-Partisan League,
Central Greek Committee,
421 Eleventh Street,
Oakland, California.

(Miss Cannon).

Sent house

March 8, 1933.

P.P.7.
9-R

My dear Mr. Rude:

The President has received your letter and asks me to thank you for your thoughtfulness in sending the little horseshoe to him.

Sincerely yours,

LOUIS McH. HOWE
Secretary to the President.

Mr. Austin Rude, *
Colfax, Wisconsin.

rsw

* P.P.7
4-H

(Miss Cannon).

Solax, Wisconsin, ... 193....

.....

.....

MAR 3 1933

asked 3/8 new

TO **AUSTIN RUDE** DR.

BLACKSMITHING AND GENERAL REPAIRING
ACETYLENE WELDING

Dear Mr Roosevelt

I Made This little Horse Shoe
To go with Wishing you And yours
the Very best of luck.

Yours Very Truly

Austin Rude

(Miss Cannon).

March 16, 1933

Ernie P. Rumpf, Esq.
Lukens Lake Resort
Wabash, Indiana

My dear Mr. Rumpf:

In clearing up the President's desk before leaving for Washington I found your letter written soon after his election. He had laid it aside for a personal reply, and in some way it became buried under the mass of congratulatory correspondence.

He had wanted to thank you for the good luck horseshoe with its patriotic decorations, for he much appreciated both the gift and the thought which prompted it.

Very sincerely yours,

Secretary to the President

GBF:JL

DANCING, LUNCHES AND DRINKS

.T

p. u.

P.P.S.
9-R

SEVENTH
LECTION,
SPECIAL
IZE HORSE
BON. A
S AND ON
TTEN:
AS LONG
SH FOR
E RUMPF."

OCAL
ASKED
OWLEDGEMENT.
AS RATHER
ID IF NOT,
AN EARLY

Ernie P. Rumpf.

(Miss Cannon).

P.U
Mrs Roosevelt
No P.U

ESORT

HING

32.

P.U.

Mrs

P.P.7.
R
9-12

9

MY DEAR MR.ROOSEVELT,

ABOUT A MONTH AGO, NOVEMBER THE SEVENTH TO BE EXACT, THE DAY BEFORE NATIONAL ELECTION, THE WRITER SENT TO THE ABOVE ADDRESS, SPECIAL DELIVERY FIRST CLASS MAIL, A REGULAR SIZE HORSE SHOE WRAPPED IN RED WHITE AND BLUE RIBBON. A LARGE SHIPPING TAG WAS USED FOR ADDRESS AND ON THE REVERSE SIDE THE FOLLOWING WAS WRITTEN:
" MY DEAR PRESIDENT ELECT-MAY YOU LIVE AS LONG AS YOU WISH AND HAVE ALL THAT YOU WISH FOR AS LONG AS YOU LIVE.- SINCERELY ERNIE RUMPF."

ENCLOSED FIND CLIPPING FROM LOCAL NEWSPAPER. MANY OF YOUR ADMIRERS HAVE ASKED ME WHETHER OR NOT I HAVE RECEIVED ACKNOWLEDGEMENT. AM SORRY TO SAY THAT I HAVE NOT, AND WAS RATHER ANXIOUS TO KNOW IF IT WAS RECEIVED, AND IF NOT, I COULD START INVESTIGATION. EXPECTING AN EARLY REPLY FROM YOU I AM,

VERY SINCERELY YOURS,

Ernie P. Rumpf.

(Miss Cannon).

DANCING, LUNCHES AND DRINKS

LUKENS LAKE RESORT

ERNIE RUMPF, Mgr.

BOATING, SWIMMING, FISHING

WABASH, INDIANA

DECEMBER 10, 1932.

MR.FRANKLIN D.ROOSEVELT,
PRESIDENT ELECT,
ALBANY, NY.

MY DEAR MR.ROOSEVELT,

ABOUT A MONTH AGO, NOVEMBER THE SEVENTH TO BE EXACT, THE DAY BEFORE NATIONAL ELECTION, THE WRITER SENT TO THE ABOVE ADDRESS, SPECIAL DELIVERY FIRST CLASS MAIL, A REGULAR SIZE HORSE SHOE WRAPPED IN RED WHITE AND BLUE RIBBON. A LARGE SHIPPING TAG WAS USED FOR ADDRESS AND ON THE REVERSE SIDE THE FOLLOWING WAS WRITTEN:
" MY DEAR PRESIDENT ELECT-MAY YOU LIVE AS LONG AS YOU WISH AND HAVE ALL THAT YOU WISH FOR AS LONG AS YOU LIVE.- SINCERELY ERNIE RUMPF."

ENCLOSED FIND CLIPPING FROM LOCAL NEWSPAPER. MANY OF YOUR ADMIRERS HAVE ASKED ME WHETHER OR NOT I HAVE RECEIVED ACKNOWLEDGEMENT. AM SORRY TO SAY THAT I HAVE NOT, AND WAS RATHER ANXIOUS TO KNOW IF IT WAS RECEIVED, AND IF NOT, I COULD START INVESTIGATION. EXPECTING AN EARLY REPLY FROM YOU I AM,

VERY SINCERELY YOURS,

Ernie P. Rumpf.

(Mrs Cannon).

LOTTA HOKUM
"We will get the latest election returns by leased wire." Printed statement in the Daily Snooze.

WABASH PLAIN DEALER
and TIMES-STAR

FIDGETY BARBER GENERALLY KEEPS HIS CUSTOMERS ON EDGE!

Vol. 70. No. 238. | United Press Leased Wire Full N. E. A. Press Service | WABASH, IND. | By Carrier 20c Per Week. Single Copies 5 Cents. | "For Wabash County"

ROOSEVELT IS SWEPT INTO OFFICE WITH RECORD BREAKING VOTE OVER COUNTRY

SHE WILL BE FIRST LADY



MRS. FRANKLIN D. ROOSEVELT

COUNTY TICKET APPARENTLY TO BE DEMOCRATIC

The Wabash county ticket will apparently be split with a few offices going to the Republicans but a majority of them to the Democrats, if the remainder of the county votes the way the first 27 precincts to report voted.

Roosevelt, McNutt and Townsend all carried the county, according to the early returns.

J. Raymond Schutz had a lead of less than 400 in the 27 precincts, not nearly large enough to overcome the Democratic lead which was given him in other counties of the district. Clinton county alone gave Griswold a lead of more than 2,000 majority. The Wabash county vote at 2 o'clock this morning was Griswold 4,396 and Schutz, 4,768.

Apparently one of the most stinging rebukes was handed to Byron Kenfiedy, Republican candidate for prosecutor. The first 27 precincts gave Robert Smith a lead of nearly 700. The vote was Smith 4,820 and Kennedy 4133.

Ashur Gray for county surveyor and Garfield Smith for county treasurer were the only Republicans to have a lead in the county at 3:30 this morning.

All of the other Democratic candidates were in the lead with Sheriff Shoemaker getting the biggest vote of any candidate. He had a vote of 5,250 against 3,830 for Stephenson in the 27 precincts.

The missing precincts early today may make some change but not get a material one.

The Nation's New Leader

ELECTION EXTRA



Carries 43 States In The Biggest Landslide Nation Has Witnessed For Years

NEW YORK, Nov. 9.—Goveror Franklin D. Roosevelt has been elected President of the United States.

President Hoover conceded the election of his Democratic opponent shortly after United Press returns early today had declared Roosevelt unofficially elected.

The landslide was complete.

A Democratic Congress with a strong wet tendency was elected.

State after state piled in to give Roosevelt an imposing victory.

Roosevelt was leading in 42 states at 1 a. m. and the 43rd state, Kentucky, was conceded to be his, though it does not begin counting until after 10 a. m. today.

Roosevelt's total in this compilation was 453 electoral votes. This figure is subject to change as returns are amplified.

The vote of Norman Thomas fell sharply below earlier calculations, but in many districts the Thomas vote had not been reported. He had less than 200,000 recorded at 1 a. m. The previous high-water mark of Socialist strength came in 1921. Eugene V. Debs polled 900,000 votes.

The spearhead of the Roosevelt victory was his own state of New York. The Roosevelt vote mounted there in unprecedented numbers until he had amassed 2,344,471 against Hoover's 1,646,790. Long before the count reached this overwhelming total Republican leaders conceded New York's electoral votes to Governor Roosevelt.

WATSON SWEPT FROM OFFICE IN LANDSLIDE

INDIANAPOLIS, Ind., Nov. 9.—Indiana went Democratic on the basis of incomplete returns tonight, sweeping aside Sen. James E. Watson, veteran of 38 years in Congress, electing Paul V. McNutt governor, and giving Franklin D. Roosevelt a plurality expected to exceed 100,000 votes.

With 1,542 precincts out of 3,961

BOTH HOUSES OF CONGRESS TO BE WET DEMOCRATS

NEW YORK, Nov. 9.—After-midnight returns today foretold that both houses of the 73rd Con-

ERNIE RUMPF SENDS FIRST GREETINGS

Ernie Rumpf was convinced yesterday that Franklin D. Roosevelt would be elected today so he made haste to be the first to send the Democratic candidate a present.

It was a small donkey shoe to which Ernie had attached a card reading:

"Dear Mr. President-Elect:

GOVERNORS OUSTED BY DEMOCRATS

NEW YORK, Nov. 9.— Democrats had elected one governor unopposed and were leading in 21 of 27 other reported contests early today.

Thirty-five governors are to be elected.

Early morning trends showed Democrats leading in nine states whose governors are Republicans. Governor Floyd D. Olson, Farmer-Labor, Minn., had a comfortable lead.

The nine states in which Demo-



MRS. FRANKLIN D. ROOSEVELT

BOTH HOUSES OF CONGRESS TO BE WET DEMOCRATS

NEW YORK, Nov. 9.—After-midnight returns today foretold that both houses of the 73rd Congress would be Democratic and wet. Democrats are almost uniformly pledged to support their wet national platform.

Shortly after 1 a. m. the Democrats had elected five senators and were leading in 19 other contests.

Arkansas, Florida, Lousiana and Georgia (an unexpired term) returned Democratic senators unopposed.

Republican Senate leader James E. Watson conceded before midnight that he had lost to Frederick Van Nuys, Democrat.

There are 34 seats in the 73rd session in contest. Democrats were leading in Alabama, California, Colorado, Connecticut, Georgia (long term), Idaho, Illinois, Iowa, Kansas, Maryland, Missouri, New York, North Carolina, Ohio, South Carolina, Utah, Washington, Wisconsin and Nevada.

Post-midnight returns added to the list of trailing Senate Republican leaders the names of Senator Jones, Repn., Wash., chairman of the appropriationst committee and author of the famous "five and ten" prohibition penalty law.

Of the Senate seats won by the Democrats or in which Democrats are leading, 10 now are held by Republicans. They are Indiana, California, Connecticut, Idaho, Illinois, Iowa, Utah, Washington, Wisconsin, Nevada.

Scattered and rather inconclusive House returns indicated general Democratic success although Republicans appeared to be holding their own in up-state New York.

William G. McAdoo, Democrat, was leading a wet Republican and a dry Independent for the Senate in California shortly after 1 a. m. Rep. LaGuardia, Repn., N. Y., was an early Republican casualty.

New York, 30th, Crowther, Rep., re-elected.

New York, 28th, Corning, Dem., re-elected.

New York, 29th, Parker, Rep., re-elected.

New York, 26th, Fish, Rep.

New York, 31st district, Snell, Rep.

New York, 38th, Ames L. Whitley, Repn., re-elected.

New York, 39th, James W. Wadsworth, Rep.

New York, 41st, Beiter, Dem.

New York, 42nd, Mead, Dem., re-elected.

New York, 43rd, Reed, Rep., re-elected.

ALMOST DOUBLES HOOVER VOTE

—NEW YORK, Nov. 9. — Total United Press returns at 1:30 a. m. today showed the following popular vote:

Roosevelt, 7,268,542.
Hoover, 4,967,047.
Thomas, 191,322.
Total, 12,426,921.

ERNIE RUMPF SENDS FIRST GREETINGS

Ernie Rumpf was convinced yesterday that Franklin D. Roosevelt would be elected today so he made haste to be the first to send the Democratic candidate a present.

It was a small donkey shoe to which Ernie had attached a card reading:

"Dear Mr. President-Elect: With the help of God Almighty, may you live as long as you wish, and have all that you wish for as long as you live."

SPRINGER ADMITS HE IS DEFEATED

CONNERSVILLE, Ind., Nov. 9.—Raymond S. Springer, Republican candidate for governor tonight concede defeat to Paul V. McNutt, his Democratic opponent.

Springer's action followed by a few minutes a telegram of congratulation sent to McNutt by Mellis Talbert, Connersville, president of the Springer for Governor club.

He was the second Republican candidate to admit defeat, Sen. James E. Watson previously having wired his congratulations to Frederick Van Nuys, Democratic opponent.

HOOVER RETIRES AFTER DEFEAT

PALO ALTO, Cal. Nov. 9—President Hoover retired at his home on the campus of Leland Stanford University at 11 p. m., a few minutes after relatives and guests bid him good night and departed.

Shortly before the dinner party at the Hoover home broke up, President and Mrs. Hoover appeared at a balcony window to acknowledge a serenade by several hundred Stanford students, who broke into cheers when Mr. and Mrs. Hoover waved to them.

CARRIES INDIANA

INDIANAPOLIS, Ind., Nov. 9.—Unofficial tabulations at 1 a. m., today gave Gov. Franklin D. Roosevelt a plurality of 106,182 votes over President Herbert Hoover.

Wins Governor Race



PAUL V. McNUTT

GOVERNORS OUSTED BY DEMOCRATS

NEW YORK, Nov. 9.— Democrats had elected one governor unopposed and were leading in 21 of 27 other reported contests early today.

Thirty-five governors are to be elected.

Early morning trends showed Democrats leading in nine states whose governors are Republicans, Governor Floyd B. Olson, Farmer-Labor, Minn., had a comfortable lead.

The nine states in which Democrats were promising to oust Republicans were:

Illinois, Indiana, Michigan, Missouri, North Dakota, Rhode Island, South Dakota, West Virginia and Wisconsin.

ROOSEVELT AND MOTHER TOGETHER

ROOSEVELT HEADQUARTERS, Biltmore Hotel, New York, Wednesday, Nov. 9.— Franklin D. Rosevelt sat with a group of friends and his family in the early hours of this morning and heard how the people of the United States had elevated him to the highest office of the land.

Tired after the long and ardous campaign, he was nonetheless jubilant.

As the tide of votes mounted, friends clapped him on the back, shook his hand, and cried their congratulations. Through the strain of it all he retained his outer calm.

At his side sat his mother, Mrs. James Roosevelt, one of the few women who have lived to see their sons elected to the presidency. With him, also, was James A. Farley, chairman of the Democratic national committee.

TWO UNITS PLAN FOR MEETINGS

Somerset and Lafontaine farm bureau units will hold their respective meetings Thursday of this week and Tuesday of next it was announced today.

The Waltz organization will convene at the school house at 7:30 and the meeting will open with motion pictures "A Couple of Bachelors." There will be a business session and officers for the coming year will be elected.

Music will be given by Katherine Shambaugh accompanied by her mother, Mrs. Joe Shambaugh, and a piano duet will be given by Gene Nesbitt and Robert Rogers.

The play, "Henry's Mail Order Wife" will close the entertainment. The cast: Henry Gubbins, Myron Templin; Abe Smith, Franklin Smuck; Jim Jones, Paul Pressler; Becky Simpson, Louise Ressler; Mrs. Tucker, Vivian Weimer; and the minister, Paul Ogan.

Mrs. John Knee is social and educational leader and C. R. Stout, chairman of the unit.

The Lafontaine meeting at 7:30 will open with community singing and the invocation.

Perry Poe and children of Huntington wil render a short musical program. Mrs. John Knee will tell of the Woman's civic responsibility and a short address will be given by M. B. Little.

Music will be given by Dale and Lloyd Brubaker. Mrs. Wellman Thomas is in charge of the program; Charles Thompson is chairman; and Mrs. Gus Thompson, social and educational leader.

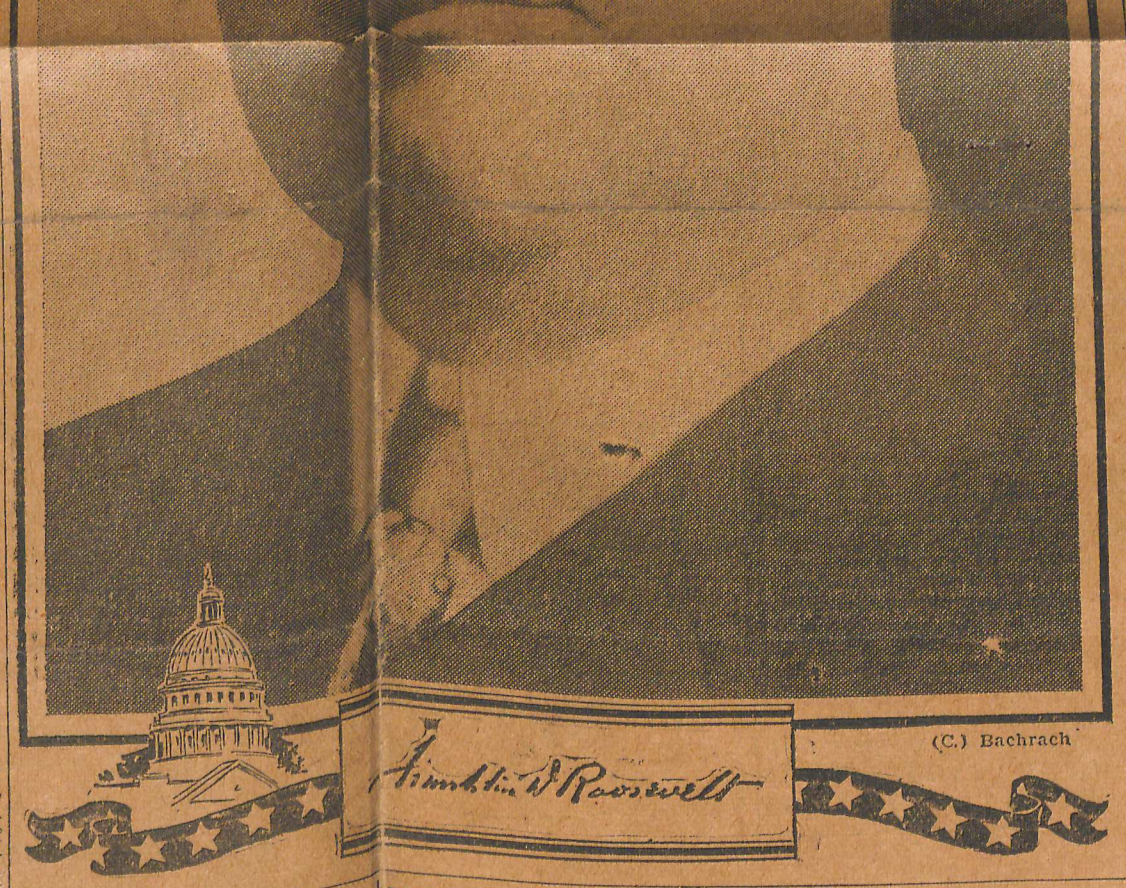

(C.) Bachrach

Franklin D. Roosevelt

CONGRESSMEN EXPECTED TO BE DEMOCRATS

INDIANAPOLIS, Ind., Nov. 9.—Democratic candidates for Congress were leading in all of the 12 Indiana districts in meager returns at midnight. The count of votes in the congressional races was slow because of the heavy ballotting. The returns at midnight showed:

First district — Schule leading Ahlgren in 30 to 160 precincts.

Second —Durgan leading Wood by narrow margin in 36 of 374 precincts.

Third—Pettingill with 3 to margin over Hickey in 81 of 22 precincts.

Fourth—Farley leading Hogg, 5 of 315 precints (Allen county only)

Fifth—Griswold leading Schutz 28 of 368 precincts.

Sixth—Jenckes leading Purnell because of wet support in Vig county, in 60 of 334 precincts.

Seventh — Greenwood leading Henley (Democratic headquarters claim).

Eight—Boehne has nearly 2 to lead over Clements in 72 of 33 precincts.

Ninth—Returns from 8 of 33 precincts showed Crowe ahead Davis.

Tenth—Fifteen Henry count precincts gave Gray 4,077 and Davis 4,075. 342 precincts in district

Eleventh— Larrabee, Incumbent is leading Spencer.

Twelfth — Ludlow, Incumbent elected by 15,000 or more plurality over Harrison.

SANDERS SENDS CONGRATULATIONS

CHICAGO, Nov. 9.— (Wednesday)—Chairman Everett Sanders of the Republican national committee sent the following telegram early today to James A. Farley, chairman of the Democratic committee:

"Hearty congratulations on the Governor's victory."

Leads For Congress



GLENN GRISWOLD

THE WEATHER

Rain; possibly some sleet or snow; decidedly colder tonight; Wednesday generally fair, except snow flurries extreme north; colder east and north; strong winds.

Temperature for past 24 hours:

3:00 pm	59	3:00 am	50
4:00 pm	57	4:00 am	51
5:00 pm	55	5:00 am	51
5:00 pm	55	5:00 am	51
6:00 pm	54	6:00 am	51
7:00 pm	54	7:00 am	52
8:00 pm	54	8:00 am	53
9:00 pm	54	9:00 am	57
0:00 pm	54	10:00 am	63
1:00 pm	53	11:00 am	63
2:00 pm	51	12:00 m	64
1:00 am	50	1:00 pm	64
2:00 am	50	2:00 pm	65

Highest 65; lowest 50.

Barometer at 2:00 pm 29:45 and falling.

Sun sets at 4:31 pm today.

Sun rises at 6:24 a. m. tomorow.

TIME SET FOR RATE HEARING COUNTY UNITS

The time of hearing on November ber 16th in the various taxing units on their remonstrances against rates has been set by the state tax board, and residents of those units are to be present for the hearings if they wish to present their side of the tax question.

The county rate of 28½ cents, reduced by the tax adjustment board from 32½, will be the first up. This will be at 10 o'clock. Out of the money raised by the county rate are paid county salaries of county officials, supplies and all expenses incidental to keeping up the county unit of government.

At 11 a. m., will be heard the remonstrances on rates in Chester civil and school township.

At 1 p. m., Lagro township civil and school township rates will be heard; at 1:30 Waltz township rate, civil and school.

At 2 p. m., will be heard the remonstrances against the Noble township rates.

All township rates, which were not placed at $1.50 by the tax adjustment board, will be heard on appeal.

Hearings will be before State Tax Board Member Philip Zoercher and Field Representative O. J. Horrer.

PRISONER IS GRANTED WISH

DETROIT, Nov. 8—Nichols Gibich, 18, who claims to have tried out with the Pittsburgh Pirates and the St. Louis Cardinals, keeps a close tab on the baseball teams at Jackson State prison and Iona Reformatory. In each institution he has a brother.

He was arranged before recorder's Judge Henry Henry S. Sweeny yesterday for attempted burglary.

"If I have to go to prison, judge, please send me to Jackson." Nicholas pleaded. "They need a catcher for their baseball team up there."

WATSON SWEPT FROM OFFICE IN LANDSLIDE

INDIANAPOLIS, Ind., Nov. 9.—Indiana went Democratic on the basis of incomplete returns tonight, sweeping aside Sen. James E. Watson, veteran of 38 years in Congress, electing Paul V. McNutt governor, and giving Franklin D. Roosevelt a plurality expected to exceed 100,000 votes.

With 1,542 precincts out of 3,961 in the state reporting the count for President stood:

Roosevelt 501,216; Hoover, 405,598.

1,495 precincts, Van Nuys, Dem., 495,801; Watson, Repn., 381,209.

1,494 precincts, McNutt (gov.), 495,435; Springer, Repn., 387,388.

Sen. Watson conceded defeat after learning that he was behind by approximately 75,000 votes to 10 p. m. Springer waited until more than an hour later to admit defeat.

Democratic candidates for the House of Representatives added to the Republican rout by taking early leads in every one of the state's 12 districts.

The returns on Congress were far from complete, however, because of the interest shown in the race for President, senator and Congress.

Election officials all over the state said it was safe to estimate history was cast today. The total that the largest vote in Indiana's number was expected to exceed 1,600,000 as compared to approximately 1,400,000 in 1928.

Counties that gave President Hoover and Senator Watson a large majority four years ago, turned them down today by voting for the Democrats.

Only a few of the staunchest remained in the Republican column.

Most conspicuous of the deserters was Lake county which previously has stood strongly behind the veteran Senator "Jim."

Frederick Van Nuys, Indianapolis attorney and Watson's probable successor in the U. S. Senate, led the Democratic ticket. He was followed closely by McNutt, former national commander of the American Legian and dean of the Indiana University law school.

Roosevelt trailed both McNutt Van Nuys.

Retires Jim Watson

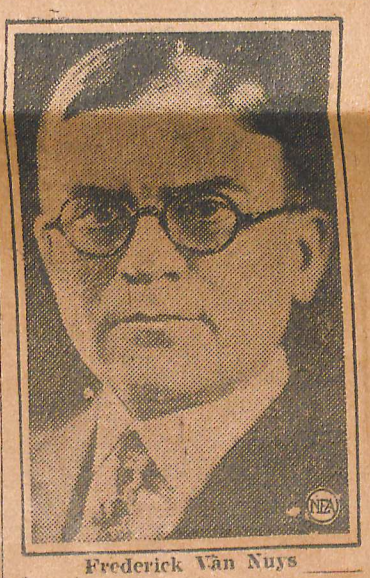

Frederick Van Nuys

The vote of Norman Thomas fell sharply below earlier calculations, but in many districts the Thomas vote had not been reported. He had less than 200,000 recorded at 1 a. m. The previous high-water mark of Socialist strength came in 1921. Eugene V. Debs polled 900,000 votes.

The spearhead of the Roosevelt victory was his own state of New York. The Roosevelt vote mounted there in unprecedented numbers until he had amassed 2,344,471 against Hoover's 1,646,790. Long before the count reached this overwhelming total Republican leaders conceded New York's electoral votes to Governor Rosevelt.

In New England, Roosevelt and Hoover see-sawed. At one time they were only 27 votes apart in the Massachusetts count.

Hoover was sure only of Maine, New Hampshire and Vermont in rock-ribbed New England. Senator George Moses, Republican, New Hampshire, whose seat once appeared slightly in doubt, was defeated on incomplete returns.

Outside of these small New England electoral votes, Hoover seemed sure only of Pennsylvania's 36. He held a lead there despite straw votes heavily in favor of Roosevelt.

The real tide which swept Roosevelt across the line was the block of middle-western states, principally Illinois and Indiana. He also was leading in Ohio.

The solid South and the border states returned 100 percent to the Democratic fold.

California, because of the difference in time, reported few returns before 1 a. m. today EST. However, Roosevelt was leading 59,578 to 34,169. This represented 410 precincts out of 10,531.

President Hoover was shown leading in five states —Maine, Michigan, New Hampshire, Pennsylvania and Vermont.

Democrats were leading in returns on the election of 21 out of 27 governors. Figures indicated they would oust 9 Republican governors.

Republican stalwarts, including the Senate Republican leader, James E. Watson of Indiana, were engulfed in the Roosevelt avalanche. Another stalwart Republican Senator Smoot of Utah, was trailing his Democratic opponent. The outcome in Utah still was in doubt at an early hour today.

Representative La Guardia, Independent-Republican, New York, a persistent anti-administration congressman, was defeated. With him went down to defeat Ruth Pratt, Republican New York, representing a silk stocking district.

President Hoover, in conceding defeat, sent a telegram of congratulation to Governor Roosevelt. In it the President dedicated himself to every possible helpful effort. He wished his successor a successful administration.

President Hoover for some time, prior to his concession, was convinced of defeat. His associates, to the last, clung to the slender hope of victory.

Meantime Roosevelt's campaign manager, James A. Farley, declared the Democratic candidate had been elected by "the greatest vote ever givn the party nominee in a two-party fight."

Out of more than 11,000,000 votes, Roosevelt drew 6,621,304; Hoover 4,479,328; Thomas 187,585. Total 11,288,217.

If this proportion continues throughout the count expected to reach 40,000,000, Roosevelt would have a clear majority in the popular vote.

March 16, 1933.

9 DR

My dear Mr. Rentz:

It was very good of you to send me the Phi Beta Kappa key. I am delighted to have it and deeply appreciate your kind thought.

Many thanks, too, for your good wishes.

Very sincerely yours,

Mr. George H. Rentz,
749 Plymouth Building,
Minneapolis, Minnesota.

rer

DIAMOND SET JEWELERY INTO MODERN DESIGNS

until everything is coming your way.

Our State Governor, Mr. Olson, is originally a Democrat. He defeated Earl Brown, put up by the money press which does the bidding of big interests, that wanted to control state highways and taxes on iron ore and all public utilities.

EXPERT VALUATIONS
MADE FOR
ESTATES & INSURANCE

OVER
40 YEARS
MAKING
EXCLUSIVE
DESIGNS FOR
HIGH GRADE
JEWELERY

DIAMOND SET
RINGS
BROOCHES
RRACELETS
PENDENTS
EAR STUDS
EMBLEM
PINS
JEWEL SET
ENAMELED

GREEK LETTER
COLLEGE PINS
PLAIN OR JEWELED

MEDALS
HONORARY
EDUCATIONAL
MILITARY
AVIATION
AGRICULTURAL
ATHLETIC

PAST OFFICERS
BADGES
JEWELS
RINGS

SILVER & BRONZE
MEMORIAL PLATES
& TABLETS

RECONSTRUCTING
YOUR OLD
DIAMOND SET
JEWELERY
INTO
MODERN DESIGNS

GEO. H. RENTZ
MANUFACTURING JEWELERS
CONTINUING THE FIRM OF
RENTZ BROTHERS
749 PLYMOUTH BUILDING
MINNEAPOLIS

HIGHEST MARKET PRICE
PAID FOR
DIAMONDS, GOLD AND SILVER

TELEPHONE
ATLANTIC 5823

March 9, 1933.

RECEIVED
THE WHITE HOUSE
MAR. 11 1933.

Hon. Franklyn D. Roosevelt,
President of the United States of America,
Executive Mansion,
Washington, D. C.

Dear Sir:-

I am enclosing the Phi Beta Kappa key which I promised you during the campaign. I wrote you for the data and received a letter from your Secretary, Louis N. H. Howe, under date of February 14th, in which he thought he would get the necessary data after you got settled in Washington. However, I did not wait for the data, as these keys have the insignia the same, except the date, which can be inserted any time.

You can make use of this key without changing your clothes, as it is like an extra pair of suspenders. It is needless for me to mention that your Inauguration has the best wishes of all here except a few of the die hards, besides several of those that attended Mr. Hoover's business men's conference at Washington have collapsed in business and are out of the picture entirely now.

Walter Newton is home now just as an ordinary citizen, with a lot of people satisfied that his political power is broken.

People are satisfied doubly so because he is not a U. S. Judge. Attorneys especially so, because he has not had any experience in the judiciary. His trotting-mate, Arch Coleman, assistant postmaster, I hope will be home soon, sans portfolio. The whole state is all busted up as far as Republicans go, and a little steam under the boiler will put them on the run some more. We need a little of Tom Walsh action on the Reconstruction Finance Corporation actions, also on bank presidents' evasion of taxes and the Insulizing of big business.

While the croakers think you have a hard task, I am of the opinion that it will only be a short time until everything is coming your way.

Our State Governor, Mr. Olson, is originally a Democrat. He defeated Earl Brown, put up by the money press which does the bidding of big interests, that wanted to control state highways and taxes on iron ore and all public utilities.

EXPERT VALUATIONS
MADE FOR
ESTATES & INSURANCE

OVER
40 YEARS
MAKING
EXCLUSIVE
DESIGNS FOR
HIGH GRADE
JEWELERY

DIAMOND SET
RINGS
BROOCHES
RRACELETS
PENDENTS
EAR STUDS
EMBLEM
PINS
JEWEL SET
ENAMELED

GREEK LETTER
COLLEGE PINS
PLAIN OR JEWELED

MEDALS
HONORARY
EDUCATIONAL
MILITARY
AVIATION
AGRICULTURAL
ATHLETIC

PAST OFFICERS
BADGES
JEWELS
RINGS

SILVER & BRONZE
MEMORIAL PLATES
& TABLETS

RECONSTRUCTING
YOUR OLD
DIAMOND SET
JEWELERY
INTO
MODERN DESIGNS

GEO. H. RENTZ
MANUFACTURING JEWELERS
CONTINUING THE FIRM OF
RENTZ BROTHERS
749 PLYMOUTH BUILDING
MINNEAPOLIS

HIGHEST MARKET PRICE
PAID FOR
DIAMONDS, GOLD AND SILVER

TELEPHONE
ATLANTIC 5823

#2.

Olson was formerly County Attorney and is too smart for the old machine. Sorry his sickness prevented his attendance at your Governor's meeting in Washington. This is all for Minnesota this time.

Mrs. Roosevelt has won Mrs. Rentz over. So I guess I will have to do something for your boss. If she belongs to a sorority or club let me know, but don't let the Missus know anything about it and we will make a genuine surprise. I wrote Secretary Woodin that I would like to be superintendent of one of the mints and informed him that you had the information as to my qualifications, etc., which I think are sufficient with the application.

Trusting this finds you enjoying the best of health and spirits, surrounded by the family and some members of the Masonic Fraternity, I remain

Yours very truly,

George H Rentz

George H. Rentz, 32°

From:

G. E. Forbush,
15th Floor, Liggett Bldg.,
41 East 42nd St.,
New York City.

January 7, 1933

MEMORANDUM TO MISS M. A. LE HAND:

P.P.F.

Do you remember that during the campaign a jeweller of Minneapolis wished to make the Governor a Phi Beta Kappa key? I ducked the question by writing him, for the Governor's signature, that the key he was wearing was the one he had won at Harvard and for sentimental reasons he preferred to wear this one.

The jeweller came back, however, still desiring to supply an alternative key and has asked for the data to be engraved on one side. I should like to acknowledge his letter, even if we turn him down again, but you might care to ask the Governor if he wants to let the man go ahead and make him this gift.

GEF:JL

January 7, 1933

MEMORANDUM TO MISS M. A. LE HAND:

Do you remember that during the campaign a jeweller of Minneapolis wished to make the Governor a Phi Beta Kappa key? I ducked the question by writing him, for the Governor's signature, that the key he was wearing was the one he had won at Harvard and for sentimental reasons he preferred to wear this one.

The jeweller came back, however, still desiring to supply an alternative key and has asked for the data to be engraved on one side. I should like to acknowledge his letter, even if we turn him down again, but you might care to ask the Governor if he wants to let the man go ahead and make him this gift.

GEF:JL

331

ATHEIST IS PLANT OR ANIMAL, FROSH REVEALS IN TEST

Cedar Falls, Iowa, Oct. 12.—(AP)—Not that you should judge a freshman at Iowa State Teachers college by the answers he gives in an intelligence test, but then—here are some of the freshmen's answers:

Prosecution—The killing of a large number of persons.

Adulteration — Growth from childhood to maturity.

Jamboree—Shallow one-headed drum with jingles at the side.

Atheist—A plant or animal that lives at the expense of others.

by Strike Pickets



This truck, headed for the stockyards, was pushed into a six-foot ditch when the driver refused to heed demands of pickets in the farm strike at Howard Lake Wednesday. After the driver agreed to take his cattle home, pickets shoved the truck out of the ditch.

Additional pictures, page 7.

HIGHEST MARKET PRICE
PAID FOR
DIAMONDS, GOLD AND SILVER

TELEPHONE
ATLANTIC 5823

MEDALS
HONORARY
EDUCATIONAL
MILITARY
AVIATION
AGRICULTURAL
ATHLETIC

PAST OFFICERS
BADGES
JEWELS
RINGS

SILVER & BRONZE
MEMORIAL PLATES
& TABLETS

RECONSTRUCTING
YOUR OLD
DIAMOND SET
JEWELERY
INTO
MODERN DESIGNS

ours of
litical radio
Minnesota
he ran for
asis was on
word about

likewise quiet
ut it, the
er to get your
eral is helping
ning of the
m my way of

nteresting
ve the State
cold storage.

While he was talking the farmers here had a holiday as per enclosed newspaper clipping. Our State election will go Democratic as for Congressmen and Farmer-Labor for Governor, if I am anything of a guesser.

As for the Phi Beta Kappa key, send me the data to be engraved on one side only, the Reverside is Standard insignia.

Well, here is to your success on your trip South, especially when you reach Kentucky, my native state. You will find the people most hospitable and for you all the time.

I remain

Yours very truly,

George H. Rentz

R/O

Trucks Ditched by Strike Pickets



This truck, headed for the stock-yards, was pushed into a six-foot ditch when the driver refused to heed demands of pickets in the farm strike at Howard Lake Wednesday. After the driver agreed to take his cattle home, pickets shoved the truck out of the ditch.

Additional pictures, page 7.

HIGHEST MARKET PRICE
PAID FOR
DIAMONDS, GOLD AND SILVER

TELEPHONE
ATLANTIC 5823

MEDALS
HONORARY
EDUCATIONAL
MILITARY
AVIATION
AGRICULTURAL
ATHLETIC

PAST OFFICERS
BADGES
JEWELS
RINGS

SILVER & BRONZE
MEMORIAL PLATES
& TABLETS

RECONSTRUCTING
YOUR OLD
DIAMOND SET
JEWELERY
INTO
MODERN DESIGNS

hee

B

ours of
litical radio
Minnesota
he ran for
asis was on
word about

likewise quiet
ut it, the
er to get your
eral is helping
ning of the
om my way of

nteresting
ve the State
cold storage.

te
Re
While he was talking the farmers here had a holiday as per enclosed newspaper clipping. Our State election will go Democratic as for Congressmen and Farmer-Labor for Governor, if I am anything of a guesser.

As for the Phi Beta Kappa key, send me the data to be engraved on one side only, the Reverside is Standard insignia.

K

Well, here is to your success on your trip South, especially when you reach Kentucky, my native state. You will find the people most hospitable and for you all the time.

I remain

Yours very truly,

George H. Rentz

R/O

EXPERT VALUATIONS
MADE FOR
ESTATES & INSURANCE

336 P.U Etupper

GEO. H. RENTZ

MANUFACTURING JEWELERS
CONTINUING THE FIRM OF
RENTZ BROTHERS
749 PLYMOUTH BUILDING
MINNEAPOLIS

HIGHEST MARKET PRICE
PAID FOR
DIAMONDS, GOLD AND SILVER

TELEPHONE
ATLANTIC 5823

Over
40 Years
Making
EXCLUSIVE
DESIGNS FOR
HIGH GRADE
JEWELERY

DIAMOND SET
Rings
Brooches
Rracelets
Pendents
Ear Studs
Emblem
Pins
Jewel Set
Enameled

Greek Letter
College Pins
Plain or Jeweled

MEDALS
Honorary
Educational
Military
Aviation
Agricultural
Athletic

PAST OFFICERS
BADGES
Jewels
Rings

SILVER & BRONZE
MEMORIAL PLATES
& TABLETS

RECONSTRUCTING
YOUR OLD
DIAMOND SET
JEWELERY
INTO
MODERN DESIGNS

October 13, 1932.

13

Hon. Franklin D. Roosevelt,
Executive Mansion,
Albany, N. Y.

Dear Honorable Sir:-

I am writing in reply to yours of October 5th by saying I am hearing all political radio speeches. The last was last night at our Minnesota Auditorium, Mr. Mills, who mentioned when he ran for Governor of New York and he said the emphasis was on the word "ran". Mr. Mills did not say a word about the repeal of the Volstead Act.

I am glad to note you are likewise quiet on the Bonus. No matter how you feel about it, the Get Out Party will quote you wrong in order to get your votes away from you, and the press in general is helping the opposition all they can. A house cleaning of their false boosters will be your first duty from my way of thinking.

Mills did not give a very interesting talk last night. His visit here was to save the State Republican ticket, which to my mind is in cold storage. While he was talking the farmers here had a holiday as per enclosed newspaper clipping. Our State election will go Democratic as for Congressmen and Farmer-Labor for Governor, if I am anything of a guesser.

As for the Phi Beta Kappa key, send me the data to be engraved on one side only, the Reverside is Standard insignia.

Well, here is to your success on your trip South, especially when you reach Kentucky, my native state. You will find the people most hospitable and for you all the time.

I remain

Yours very truly,

George H. Rentz

R/O

336

October 5th, 1932

Mr. George H. Rentz
749 Plymouth Building
Minneapolis, Minnesota

My dear Mr. Rentz:

Your letter is one of the first I am answering on my return from our very encouraging trip to the West. I only wish I had been able to stop in your state long enough to meet my many friends there, but both time and funds were limited and so we must depend on correspondence.

I was much amused by the verse you sent me, and though our campaign literature is very far from being as terse, I am having a collection sent you in order that you may use it also in making more votes for us.

That excerpt from the Shriners' magazine had escaped me, but as you can well imagine, I do not have much time these days to read either magazines or newspapers.

And now let me thank you for that very gracious offer to make me a Phi Beta Kappa key. To tell you the truth, I have rather prided myself on the fact that I have worn the same key ever since I won it at Harvard nearly thirty years ago. I hope that my luck holds and that I may never lose it, but if I should, you may be sure that I would remember your friendly offer and would gladly accept one that you might make. If you care to provide another, of course I shall be pleased to accept it in the spirit in which it is sent, but naturally, for sentimental reasons I like to wear the old standby.

With cordial personal regards,

Very sincerely yours,

GHF CHH

IN MINNESOTA.

Hoover blew the whistle
Mellon rang the bell,
Wall Street gave the signal
And the country went to hell.

FOUNDED 43 YEARS
GEORGE H. RENTZ
MINNEAPOLIS, MINN.

336 Abstract

HIGHEST MARKET PRICE
PAID FOR
DIAMONDS, GOLD AND SILVER

TZ
LERS

TELEPHONE
ATLANTIC 5823

IG

r 15, 1932.

Com
Resume Co

PENDENTS
EAR STUDS
EMBLEM
PINS
JEWEL SET
ENAMELED

GREEK LETTER
COLLEGE PINS
PLAIN OR JEWELED

MEDALS
HONORARY
EDUCATIONAL
MILITARY
AVIATION
AGRICULTURAL
ATHLETIC

PAST OFFICERS
BADGES
JEWELS
RINGS

SILVER & BRONZE
MEMORIAL PLATES
& TABLETS

RECONSTRUCTING
YOUR OLD
DIAMOND SET
JEWELERY
INTO
MODERN DESIGNS

ing me that I had been ap-
ommittee came to me as a sur-
prise, as I am not active with any committee, but on the con-
trary I am active in my own quiet way, which I think is more
productive in getting votes that hollering from the housetops.

I hold in my hand your letter of April 25th in
answer to mine of about March 15th, in which I told you that
in 1928 I had supported Al Smith at your request and that I was
for you in 1932 from A to Z. I have been following this cam-
paign from the beginning and want to say that as far as this
contest has gone I do not think there is any doubt of your elec-
tion, especially in Minnesota. We have been hampered by Rumper
State candidates who bolted the regular convention. They
called a convention of their own, nominated themselves and ex-
pect to be elected. These bolters are all Smith men and ought
to be called Die Hards.

I want to congratulate you on the handling of
the Walker affair and want to assure you that you still hold the
best thinking people, including some of Tammany's members.

As I see it, the opposition thought they would
put you in a trap, but it has worked out just the other way and
you are stronger with the voters of New York than ever.

Since the returns of Maine indicate the people
are doing their own thinking, the George Moses Sons of Wild
Jackasses are going to get wilder in November. The farmer is
going to take care how he votes and no promises will go with
him, as he is getting poorer with every succeeding crop. It
has been surprising to me how long it took to bring the farmer
round to see things correctly. The real factor is the people
want a change. From the way they are voting they will get it.

As I see it, the administration want the rail-
road operatives to take a cut in wages and keep the official
with a high salary the same and expect the railroad man to vote
for that system. Will he do it? I say no, and I have some of
the best railroad men among my acquaintances. The same may be
said of the grain operators. Not a vote from our entire grain
business. Don't let them trap you on the Bonus proposition.

EXPERT VALUATIONS
MADE FOR
ESTATES & INSURANCE

Over
40 Years
Making
EXCLUSIVE
DESIGNS FOR
HIGH GRADE
JEWELERY

DIAMOND SET
Rings
Brooches
Rracelets
Pendents
Ear Studs
Emblem
Pins
Jewel Set
Enameled

Greek Letter
College Pins
Plain or Jeweled

MEDALS
Honorary
Educational
Military
Aviation
Agricultural
Athletic

PAST OFFICERS
BADGES
Jewels
Rings

SILVER & BRONZE
MEMORIAL PLATES
& TABLETS

RECONSTRUCTING
YOUR OLD
DIAMOND SET
JEWELERY
INTO
MODERN DESIGNS

GEO. H. RENTZ

MANUFACTURING JEWELERS
CONTINUING THE FIRM OF
RENTZ BROTHERS
749 Plymouth Building
MINNEAPOLIS

HIGHEST MARKET PRICE
PAID FOR
DIAMONDS, GOLD and SILVER

TELEPHONE
ATLANTIC 5823

336 District

September 15, 1932.

Franklin D. Roosevelt,
49 East 65th Str.,
New York, N. Y.

Dear Sir:-

Your letter informing me that I had been appointed by our State Democratic Committee came to me as a surprise, as I am not active with any committee, but on the contrary I am active in my own quiet way, which I think is more productive in getting votes that hollering from the housetops.

I hold in my hand your letter of April 25th in answer to mine of about March 15th, in which I told you that in 1928 I had supported Al Smith at your request and that I was for you in 1932 from A to Z. I have been following this campaign from the beginning and want to say that as far as this contest has gone I do not think there is any doubt of your election, especially in Minnesota. We have been hampered by Rumper State candidates who bolted the regular convention. They called a convention of their own, nominated themselves and expect to be elected. These bolters are all Smith men and ought to be called Die Hards.

I want to congratulate you on the handling of the Walker affair and want to assure you that you still hold the best thinking people, including some of Tammany's members.

As I see it, the opposition thought they would put you in a trap, but it has worked out just the other way and you are stronger with the voters of New York than ever.

Since the returns of Maine indicate the people are doing their own thinking, the George Moses Sons of Wild Jackasses are going to get wilder in November. The farmer is going to take care how he votes and no promises will go with him, as he is getting poorer with every succeeding crop. It has been surprising to me how long it took to bring the farmer round to see things correctly. The real factor is the people want a change. From the way they are voting they will get it.

As I see it, the administration want the railroad operatives to take a cut in wages and keep the official with a high salary the same and expect the railroad man to vote for that system. Will he do it? I say no, and I have some of the best railroad men among my acquaintances. The same may be said of the grain operators. Not a vote from our entire grain business. Don't let them trap you on the Bonus proposition.

F. D. Roosevelt-- #2.

The Republicans made a mess of the Washington affair and will lose the soldier vote, that is sure.

I think the liquor question is going along all right, although not worthy of a defense either way. A soft pedal on this question, is my advice.

A little nonsense now and then is relished by the best of (men) only. I am enclosing a little verse that has made a lot of votes in Minnesota.

"I Like Depressions" is a clipping from our Shriner's magazine. It, too, has been effective.

With all this advice, good or bad, believe me I am with you to the finish.

Yours very sincerely,

R/O

George H. Rentz

P. S. I hope you will not consider this letter dictatorial, as such is not my intention.

P. S. Also noticed in one of your photographs that you are wearing a Phi Beta Kappa key. Is this correct, and if so I would like to make one for you, as a present.

. . . I like the depression . . .

I like the depression. No more prosperity for me. I have had more fun since the depression started than I ever had in my life; I had forgotten how to live, what it meant to have real friends, what it was like to eat common everyday food. Fact is, I was getting just a little high-hat.

Three years ago, only one man of the *News-Globe* organization could be out of town at a time, and he had to leave at the last minute and get back as soon as possible. Many times I have driven 100 miles to a banquet, sat through three hours of bunk in order to make a five minute speech, then drive the 100 miles back so as to be ready for work the next morning.

Nowadays, as many *News-Globe* employes as are invited make those trips and we stay as long as we want to. The whole outfit could leave the office now and it wouldn't make any difference.

I like the depression. I have time to visit my friends, to make new ones. Two years ago when I went to a neighboring town, I always stayed at a hotel. Now, I go home with my friends, stay all night and enjoy home-cooking. I have even spent the week-end with some of the boys who have been kind enough to invite me.

It's great to drop into a store and feel that you can spend an hour or two or three or a half day just visiting and not feel that you are wasting valuable time. I like the depression.

I am getting acquainted with my neighbors. In the last six months I have become acquainted with folks who have been living next door to me for three years. I am following the Biblical admonition, "Love your neighbors." One of my neighbors has one of the best-looking wives I have ever seen. She is a dandy. I am getting acquainted with my neighbors and learning to love them.

Three years ago I ordered my clothes from a merchant-tailor—two and three suits at a time. All my clothes were



good ones, I was always dressed up. But now, I haven't bought a suit of clothes in two years. I am mighty proud of my Sunday-go-to-meeting clothes. When I dress up, I am dressed up, and I don't mean maybe. I like the depression.

Three years ago I was so busy and my wife was so busy that we didn't see much of each other, consequently we sort of lost interest in each other. I never went home to lunch. About twice a week I went home for dinner—at 6:30 o'clock. I never had time to go anywhere with her. If I did go on a party, I could never locate her, and since there was always a "blonde" or a "red head" available I didn't worry much about it.

My wife belonged to all the clubs in town. She even joined the young mothers club. We don't have any children, but she was studying—and between playing bridge and going to clubs, she was never at home.

We got stuck up and hifalutin. We even took down the old family bed and bought a set of twin beds—on the installment plan.

When I would come home at night, if my wife was at home, she would already be in her bed and I would crawl in mine. If she came in first, it was vice versa.

We like the depression. We have come down off our pedestal and are really living at my house now. The twin beds are stored in the garage and the old family affair is being used. We are enjoying life. Instead of taking a hot water bottle to bed these cold nights, she sticks her heels in my back just like she did before Hoover was elected.

I haven't been out on a party in 18 months. I have lost my book of telephone numbers. My wife has dropped all the clubs. I believe we are falling in love all over again. I am pretty well satisfied with my wife. Think I will keep her, at least until she is forty and then if I feel like I do now, I may trade her for two twenties.

I am feeling better since the depression. I take more exercise. I walk to town and a lot of folks who used to drive Cadillacs are walking with me. I like the depression.

My digestion is better. I haven't been to see a doctor in a year. I can eat anything I want to.

I am getting real honest-to-goodness food. Three years ago we had a filet mignon once a week, now we have round steak and flour gravy. Then we had roast breast of guinea hen, now we are glad to get sow-bosom with the buttons on it.

I like the depression. My salary has been cut to where I can't afford to buy lettuce and spinach and parsley and we can't afford to have sandwiches and frozen desserts and all the damfoolishness which has killed more good men than the World War.

I like the depression. Three years ago, I never had time to go to church. I played golf all day Sunday and besides I was so darned smart that there wasn't a preacher in West Texas who could tell me anything.

Now I am going to church regularly; never miss a Sunday.

And if the depression keeps on, I will be going to a prayer meeting before long.

I like the depression.—*Henry Ansley, Amarillo (Texas) Globe-News.*

FOUNDED 49 YEARS
GEORGE H. RENTZ
MINNEAPOLIS, MINN.

Mr. William M. Robinson, Jr.,
Civil and Valuation Engineer,
Yorktown, Virginia.

mwd

and endeavored in every way to aid in the better control of chemical processes as applied to manufacturing industries. His service became nationally known and not only reaches every state in the Union, but extends to foreign countries. He personally devotes much time to research work and is regarded as an authority on chemical processes. His firm gives special attention to vegetable oils, and the scientific control of oil mills.

Noble Law is the type of citizen that any community would be proud to claim. Possessing broad vision, native resourcefulness, and strong stamina, he has accomplished much in the business and scientific world. His engaging personality and genuine human interest in others cause him to be greatly admired and loved. His Masonic record is impressive. He has been Master of Palestine Lodge F. A. M.; Eminent Commander of Coeur de Lion Commandery, K. T.; Grand Commander of Knights Templar of Georgia; Wise Master of White Eagle Chapter of Rose Croix of the Scottish Rite; four Rotary International.

He is a director of the Fulton National Bank and the Finance Company of the South; he is a deacon in the First Presbyterian Church; and a member of the Capitol City, Piedmont Driving and Athletic Clubs; he is a member and past executive officer of several scientific societies.

Noble Law was united in marriage December 23, 1908, to Miss Sallie White Paschal of Thomson, Ga. They have a daughter, Sara, a graduate of National Park Seminary, Washington, D. C., and a son, Thomas Jr., who is now a student at Emory University.

Tom, as he is familiarly called by all those having anything to do with the Imperial Sessions, is personally known to many of the Nobility of Zuhrah, who join in congratulating him upon his elevation to the Imperial Divan and wish him every possible success. We feel sure that he will prove a valuable asset to the supreme governing body of the Shrine.

Arlington Noble Liked Ceremonial

Arlington, Minnesota, July 2, 1932.

Zuhrah Temple
Dr. Denton White, Potentate
J. F. Gould, Recorder
Minneapolis, Minnesota.
Dear Nobles:

A word to let you know that I enjoyed the Ceremonial very much June 18. I have heard only words of praise for all the doings of the day. At the Booster Dinner I met Noble Seeman of Austin, a former Arlington boy. At a banquet it isn't always the menu but the men-u sit beside. At the Nicollet it was my good fortune to have two former Arlington girls wait on the table. For old time's sake I received an extra dish of ice cream and a batch of cookies. To top it all off, I won one of the door prizes.

I am sure we all had a big time at the Minneapolis Athletic Club at the fine luncheon.

It was my good fortune to ride from the Radisson Hotel to the club with Win Stephens and Andy Rahn. For a short time I felt all swelled up to ride with the big shots.

The out-of-doors idea was clever and I am sure the night went over big. The stunts were new and added mirth to the occasion. There was no need for anyone to go away hungry with such a big feed for the midnight lunch.

It was a day when one forgot the "depression."

The Shrine may be called the playground of Masonry, but when I delivered a parcel from the Shrine Hospital to one of the patrons on the route and when the kind mother came out and told me how much she appreciated what the Shrine Hospital had done for her boy (now able to walk), one realized that the work of the Shrine is not in vain.

Again thanking you for the day, for all favors shown, and hoping to do something for the Shrine in return, I am

Yours in the Faith,

JOHN S. NOLTING.

Mr. William M. Robinson, Jr.,
Civil and Valuation Engineer,
Yorktown, Virginia.

mwd

Sent to home.

March 17, 1933.

PPP 7
9-R

My dear Mr. Robinson:

The copy of "The Confederate Privateers" has been received and the President asks me to express to you his appreciation of your kindness in sending it to him.

Sincerely yours,

LOUIS McH. HOWE,
Secretary to the President.

Mr. William M. Robinson, Jr.,
Civil and Valuation Engineer,
Yorktown, Virginia.

mwd

Sent to home

March 17, 1933.

P.P.7.
9-R

My dear Mr. Rudolph:

The President has received your note and asked me to thank you for your kindness in sending the enclosed drawing to him.

Sincerely yours,

LOUIS McH. HOWE
Secretary to the President.

Mr. Edward Rudolph, ×
2107 N. Western Avenue,
Chicago, Illinois.

× P.P.7
9-R

pls

MAR. 15 1933
RECEIVED

Edward Rudolph
2107 N. Western Ave.
Chicago, Illinoise

President Franklin D. Roosevelt:
The White House,
Washington, D. C.

My Dear Mr. President:

Will you kindly except with my warmest compliments this little token of regard from a sincere admirer of yours? May your days in the land be many and increasingly happy and successful.

Always your admirer,

Edward Rudolph
Age- 17

Acka 3-17-33
PLS

March 20, 1933.

Sent to Library
P.P.7.
9-R

My dear Mrs. Rosenberg:

Your letter of March 4th to the President and Mrs. Roosevelt has been received, and the kind thought which prompted you to send the pictures to them is very much appreciated.

Sincerely yours,

LOUIS McH. HOWE
Secretary to the President.

Mrs. Mary E. Rosenberg,
c/o Michael Reese Hospital,
29th Street and Ellis Ave.,
Chicago, Illinois.

x P.P.7
9-P

the pictures, I asking you kindly Mr and Mrs Roosevelt finish under your coat or dress, & where them all the times And I pramis's you, that no and can horm you no and can kill you as Secret heart of Jesus

MICHAEL REESE HOSPITAL
AFFILIATED WITH THE JEWISH CHARITIES OF CHICAGO
TWENTY-NINTH STREET AND ELLIS AVENUE
CHICAGO

MAR 16 1933.

ack
3/20/33

March 14 1933.

Ver Mr and Mrs Roosevelt.

Reading in avery days news papers, I see what you during in this anly fiw days since you ach as President. for as poor people, my heart cant hold ani longer to tell you my grade respect, my apriciation, & love for you. I prayd to God every day before I vote for you, and now since we hove you for as poor people. I am prayeng for you much more to thank God that He gives you to as. I am happy & I know, that all people in U.S. feel the same.

My prayers in my heart that anly good God can protect you from evel & bad aminis, who like Zingora killed invcent man Mr Connor

For that reason dear Mr and Mrs Roosevelt, I am sending you a small gift, becaus I am poor girl to send you gift what you disovd. But this little picture his is powerful as God him self. Ani one who no matter Catholic, or Protestand, who respect this pictur, & keep in yours home. Be sure that Secret Heart of Jesus, Son of God. Bleses yours home & all your family from bad people.

The other two little pictures, I asking you kindly Mr and Mrs Roosevelt pinch under your coat or dress, & where them all the times And I promis you, that no one can horm you no one can kill you as Secret heart of Jesus

MICHAEL REESE HOSPITAL
AFFILIATED WITH THE JEWISH CHARITIES OF CHICAGO
TWENTY-NINTH STREET AND ELLIS AVENUE
CHICAGO

protekt, Yaur
— from all dingerous an your way. in this marthal
bad, full af misery world.
Now dear Mr Roosevelth I am asking Yaur du something for me
if yaur can. I hove gayd fayth in yaur. I lost all my money, in many
many years sayvings. I am working hord for 1. dollor, + I lost all.
I am getting old + my health is very poor I hove no home, no
frends, no relatives, where I can go, when I wond be able to work
Yaur know all about this small Banks 2. years ago. John
Bain 12. banks was closte up. where I got my money $14
hundred dollors. Mr Sister was a President bad man all
thos 12. Banks bonerupt. + I hove no pany back.
Then I have Utilities Securities Co. Mississipi Velley $8. hund.
shares, each share $98. do. it was under Mr Insull, the cruck
+ he run away, with all my money. + I hove no pany back
Now dear Mr Roosevelth Yaur think I can du something
with this Companies? Can I get after John Bain?
or Mr Samual Insull? O! I wish if I can hove my
money back I'll be so happy. I am emplove at the
Michael Reese Hospital. But all over times is so bad. Yaur
never kno, when yaur loose yaur job. + I am working hard
for very little money. I cand sel, + cand understend how
each man like John Bain. or Insull misioneys stilling
money from hord working poor people. it is sin for them
not forgiven in the eyes af God
I am unworthy answer my letter, but I trust in Yaur
dear Mr and Mrs Roosevelth + I belive. that if Yaur
can, Yaur will du something with this Companies
so I'll get some back at my money.

In the deepest in my heart I thank God that he send
you to us, and I am sure that you will take good care
of all of us poor people. God Bless you every step you
making in us. God Bless you every words you say
to us. God Bless you for every things what you during
for us. Lord God protect you in long years, giving you
good health and happines.
I cand explain you dear Mr Roosevelt how I feel for you
I only telling you, I feel so happy that good God answered
my prayers & send you for us.
My room is full of pictures of yours. from the Tribune
& other papers. I am smiling to you, I talk to you
like a child to his dear Father.
Now I am sending this letter to you & I'll be happy
thinking that you get after thos 2. bad man
sometimes.
I'll close my talk with you and I hope you
wand get sorr on me, becouse I write to you. I
know I am not worthy talk with you.
God Bless you & all your family for our
happines.

Yours very truly
Mary Emily Rosenberg.

Has been
cancelled.

March 20, 1933.

P.P.F.
9-R.

My dear Mr. Russow:

The President has asked me to acknowledge the receipt of your letter of March fifteenth and to thank you for the kindly thought which prompted you to send the little cross to him. He also asks me to assure you of his appreciation of your kind message of congratulations and commendation.

Sincerely yours,

LOUIS McH. HOWE
Secretary to the President.

Mr. O. F. Russow,
P. O. Box 2323,
Roanoke, Va.

rsw

Roanoke Jewelry Company

O. F. RUSSOW

DIAMONDS, WATCHES, JEWELRY, SILVERWARE

OPTICAL GOODS

GIFT DEPARTMENT

FINE WATCH REPAIRING AND ENGRAVING

EYES EXAMINED BY A REGISTERED OPTOMETRIST

32 SALEM AVENUE, WEST
THROUGH THE BLOCK
PHONE 405

Roanoke, Va.

March 15, 1933.

ackd
3/20
rsvl

Mr. Franklin D. Roosevelt,
President U. S. of A.,
Washington, D. C.

My dear President:

The enclosed little cross I hope you will accept with my compliments. The little pamphlet enclosed explains same.

In this connection, the writer wishes to congratulate you on the great steps you are taking to put our Country back on its feet and I know, with the steps you are taking, we will soon be on the upward trend.

If you care to acknowledge the little cross, this will be appreciated.

Fraternally yours,

O. F. RUSSOW,
P. O. BOX 2323,
ROANOKE, VIRGINIA.

March 21, 1933.

P.P.F.
9-R

My dear Mr. Ruehmann:

The President has asked me to acknowledge the receipt of your letter of February twenty-fifth and to express to you his warm appreciation of the kindly thought which prompted you to send the cane to him. He also appreciates the interest of those who joined with you in sending it. It will be added to his collection at Warm Springs.

Sincerely yours,

LOUIS McH. HOWE
Secretary to the President.

Mr. Marcus Ruehmann,
8740 North Avenue,
St. Louis, Missouri.

mwd

Marcus Ruehmann
8740 North ave
St Louis, Mo

walking stick sent house

THE WHITE HOUSE
MAR. 9 1933
RECEIVED

9-K

Dear Mr Roseveldt

I am sending You by parcel post a cane which I hope will be of some use to You and that You may use it as a stick in hand and not a stick in the closet as You mentioned in Your Los Angeles speach, to pass certain laws that would act as a stick in the closet to keep certan public service corporations from getting to be being too vorations. The Handle of this cane is from a grapevine grown on my home place and the stick is Louisiana Cypress — a home grown material an I am a Union Carpenter ant of work for 2 years and more, so it did not cost any thing to make it. A neighbor insisted of having the privelege to have Rubber tip put on and Jan Initials also and our mail carrier beged the privelege of paying for the postage, so there You are, you can see how much we, the common people think of your well being. We sincerily hope that You get to Washington savely.

mwd

And with confidence and
Faith in Yourself, Faith in
the Maker and Preserver of the
Universe and Faith in Your
fellow Creatures and Faith in
our Country You can move
Mountains.

Should You have occasion or be
tempted to hit somebody ober
the head with this stick go to it
for if You breatke it, just send
me the handle and I will make
You another, The handle would
be hard to dublicate.

I wish You a save Journey and
a successfull administration and
Mr Rosevelt this does also
come from the Heart.

Very truely Yours

Marcus Ruehmann

mwd

9-R

March 21, 1933.

My dear Mrs. Reding:

The President has received your kind letter of March fourth and is most appreciative of your message of congratulations and good wishes and the kindly thought which prompted you to send the rosary to him.

Sincerely yours,

LOUIS McH. HOWE,
Secretary to the President.

Mrs. Henry Reding,
115 Park Avenue,
Dunkirk, New York.

mwd

THE WHITE HOUSE
MAR. 7 1933
RECEIVED

Rosary
Sent House
Asked
3-21-33
mwd

Dunkirk. N. Y.
March 4th. 1933.

Dear President,-:
You fought a good fight
In a good cause, Heartiest
Congratulation, on your
Splendid success, & hope.
The clear skys to day will
Bring you sunshine for
Four Years to Come,
The Rosary is from Rome
Italy. on which I prayed
for You so God will keep you
in good health, So you can
Fight this depression you
Are a nother George Washington.
Best of luck.

Mrs Henry Reding.
115 Park ave. Dunkirk. N. Y.

mwd

P.P.F.
9-R

March 21, 1933.

P.P.F.
R



March 21, 1933.

P.P.F.
9-R

...h of the President which you were good enough to forward to him has been received and he asks me to thank you for your thoughtfulness.

Sincerely yours,

LOUIS McH. HOWE,
Secretary to the President.

Mr. Dante Raso,
689 East Second Street,
Brooklyn, New York.

mwd

March 21, 1933.

P.P.7
R

Rosaries of the [illegible]ns of Christ„

These beads, are blessed and they have attached to them the Indulgences of the Confraternity of the Rosary, the papal indulgences, those of St. Bridget and the Crozier Fathers. The crosses attached at the beads are blessed with the indulgences for a happy death and the Way of the cross. The indulgences of the Rosary and the Crozier Fathers may be gained by the simple recitation of the beads (Pius X, June 12, 1907).

Once blessed, they may be, distributed to friends, but must not be sold, under pain of loosing the indulgences. The beads of « The Three Fountains » (Tre Fontane) are made of the fruit of the tree called « SPINA CHRISTI » (Thorns of Christ).

With ecclesiastical approbation

March 21, 1933.

P.P.7.
9-R

[illegible]o:

[illegible]ketch of the President which you [illegible]h to forward to him has been received and he asks me to thank you for your thoughtfulness.

Sincerely yours,

LOUIS McH. HOWE,
Secretary to the President.

Mr. Dante Raso,
689 East Second Street,
Brooklyn, New York.

mwd

March 21, 1933.

P.P.F.
R

/

March 21, 1933.

P.P.F.
9-R

My dear Mr. Raso:

The sketch of the President which you were good enough to forward to him has been received and he asks me to thank you for your thoughtfulness.

Sincerely yours,

LOUIS McH. HOWE,
Secretary to the President.

Mr. Dante Raso,
689 East Second Street,
Brooklyn, New York.

mwd

March 21, 1933.

P.P.F.
R

689 E.2nd St., Brooklyn, N.Y.
March 6th, 1933

Sketch of Piccadilly Hotel

Kindly accept this novelty with my respects and admiration,

Yur obedient servant, Dante Rasso

Acknowledged 3-31-33

courtesy, which is greatly appreciated.

Sincerely yours,

LOUIS McH. HOWE,
Secretary to the President.

Mr. D. K. Ross,
22 East Twelfth Street,
Cincinnati, Ohio.

es

March 21, 1933.

P.P.F.
9-R

My dear Mr. Ross;

The President has received the booklet entitled "The Way Out", which you were good enough to send him and asked me to thank you for your courtesy, which is greatly appreciated.

Sincerely yours,

LOUIS McH. HOWE,
Secretary to the President.

Mr. D. K. Ross,
22 East Twelfth Street,
Cincinnati, Ohio.

es

Sent to Hon. "The Way Out."

Book

AMERICAN BUILDING ASSOCIATION
22 EAST TWELFTH STREET
CINCINNATI,

MAR 14 1933
RECEIVED

ack'gd 3/21/33 28

March 8, 1933

Honorable Franklin D. Roosevelt,
President, United States of America,
Washington, D. C.

Dear President Roosevelt:

About two years ago Henry S. Rosenthal, our editor, prepared a booklet entitled "The Way Out". His ideas are as good today as they were then.

May we present a copy of it to you with our compliments? It is coming to you under separate cover.

Very sincerely yours,

AMERICAN BUILDING ASSOCIATION NEWS

D. K. Ross,
Associate Editor.

HQ

CORRESPONDENT (Business Publications.)

LEE LAMAR ROBINSON
WOODWARD BUILDING

P.P.F.
9-R.

March 31, 1933.

My dear Mr. Reiter:

The President has received the copy of the book "A Tax Without a Burden" which you were good enough to send him and requests me to thank you for your courtesy, which is very much appreciated.

Sincerely yours,

LOUIS McH. HOWE,
Secretary to the President.

Mr. Geo. Reiter,
6204 Ridge Ave.,
Cincinnati, Ohio.

es

CORRESPONDENT (Business Publications.)

32

LEE LAMAR ROBINSON
WOODWARD BUILDING

March 25, 1933.

P.P.7
9-R.

My dear Mr. Rambow:

The pencil drawing of the President has been received and he asks me to thank you heartily for your courtesy. He deeply appreciates your thought of him.

Sincerely yours,

M. A. Le HAND,
PRIVATE SECRETARY

Mr. Norman Rambow,
Woodland, Wisconsin.

es

CORRESPONDENT (Business Publications.)

LEE LAMAR ROBINSON
WOODWARD BUILDING
WASHINGTON

March 21, 1935.

Richmond, Virginia,
M. H. McI.
PRZ
9-R.

Mr. Marvin H. McIntyre,
The White House.

Dear Mr. McIntyre:

Dear Mr. Robinson:

Your letter of March 14th has just come to my notice.

Thanks a lot for the good wishes.

Of course I will be glad to see you any time.

Sincerely yours,

rcb

Lee Lamar Robinson, Esq.,
Woodward Building,
Washington, D. C.

Lee Lamar Robinson

LEE LAMAR ROBINSON
WOODWARD BUILDING
WASHINGTON

Richmond, Virginia,

March I4, I933.

Mr. Marvin H. McIntyre,
The White House.

Dear Mr. McIntyre:

Just as I was leaving Washington last week, a package was received from Maj. D. B. G. Rose, of the Standard Printing Company, Louisville, an admirer of the President, which he asked me to take over to you to be presented to the President. The note from him said it was a desk set. I have not yet opened the box. Upon my return to Washington, I shall be glad to bring it over to you. I am advising of the receipt of the remembrance, that you may know it is on the way.

While the President is of course fully aware of the tremendously favorable reception given his initial actions in the White House by the country at large, may I also be permitted to suggest that reactions to his statesmanlike and highly constructive course within the past week and a half as observed by me in contact with a considerable number of people are of the most heartening sort. In fact, it would require the use of many superlatives to fully express the admiration for the man and the President which I have heard from the lips of those in all walks of life.

Please permit me to extend my good wishes to yourself, in your new activities.

Yours very sincerely,

Lee Lamar Robinson

Love March 30

DANVILLE, CALIF Acha 1933

F.P.7.
9-R.

March 22, 1933.

My dear Virginia:

The President asked me to thank you for your nice letter of March fourth and for your kindness in sending your drawing to him.

Sincerely yours,

LOUIS McH. HOWE,
Secretary to the President.

Miss Virginia Rose,
Danville, California.

jmh

Mrs J. H. Roy
7102 Connecticut Ave.
Washington D.C.

Mr Louis McHenry Howe

DANVILLE, CALIF. Ackd 3-12 answ

March 4, 1933.

THE WHITE HOUSE
MAR. 9 1933
RECEIVED

Honorable Franklin Roosevelt

President of the United States,

Washington D. C.

Dear Mr Roosevelt,

I am glad you were elected President of the United States.

The reason I didn't vote for you, was I am only nine years old

I am very [illegible] of this package. Do I [illegible] I feel something might happen to it again -

Respect.

Mrs. J. H. Ray

#1123. 13th Street N.W.

Washington D.C.

Met. 8681

I had my (2) birthday on
the 3rd of march,

My father is a rancher
and has some Cattle,
and a walnut orchard.
I like to draw.
I am in the fourth
grade.
I am sendinding you
a Picture,

I drew of my father
riding after the cattle
I hope you like it

Sincerely yours
Virginia
Rose,

I am very desirous of getting
a this package. Do I lost it once.
I fear something might happen
to it again-

Met, 8681

Respect.
Mrs. J. H. Ray
#1123. 13th Street N.W.
Washington D.C

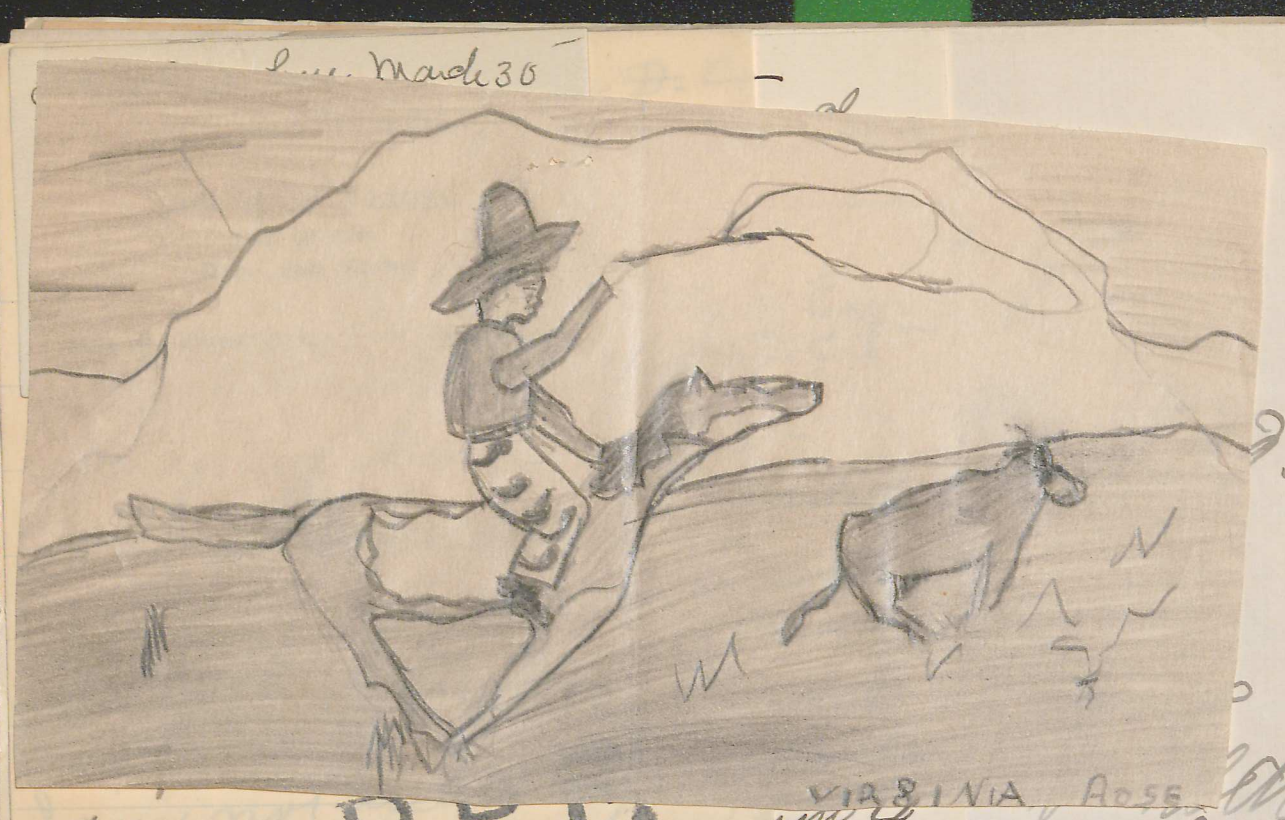

P.F.C.
9R

Homespun

Met. 8681

VIRGINIA ROSE

Respect.
Mrs. J. H. Ray
#1123. 13th Street N.W.
Washington D.C.

I will clear here March 30
Mrs Ray –

MRS. B. M. FRAVEL
THE AFTON
ROOM AND BOARD

1123 13TH STREET N. W. MET. 8681

P.P.F.
QR

23, 1933

Esq
D.C

ailed
urds
evet.
blenatic
and lo-
y told
ame,
d been

with Thompson +
she fell down on
it –
Homespun

& write this that
done + enclosed is her letter –
I am very desirous of getting rid
of this package. As I lost it once,
I fear something might happen
to it again –

Respect.
Mrs. J. H. Ray
#1123. 13th Street N.W.
Washington. D.C

Met, 8681

7,
R

B Teen

23. 1933

9/24

We arranged aff.

with Thompson +

she fell down on

it.

P.P.F.

9R

Homespun

& write from Stat
done + enclosed is her letter -
I am very desirous of getting rid
of this package. As I lost it once,
I fear something might happen
to it again -

Respect.

Mrs. J. H. Ray
#1123. 13th Street N.W.
Washington D.C.

Met. 8681

Eaq
D.C

ailed
urds
ecret.
plenatie
ind le-
y told
ame.
d been

ck

1933.

7.

R

to leave anything to chance
if I can help it in the matter
of sending Christmas cards

Washington D. C
March 23rd 1933

Mr Marvin H. McIntyre. Esq
Washington D. C

My dear Mr McIntyre -

I presume you failed to receive my note in regards to the Homespun sent from Asheville N. C to Mrs Roosevelt. I am not accustom to diplomatic circles - + did not know how to reach Mrs R. Mr. Farley told me you could arrange same, I note Mrs Platt what had been done + enclosed is her letter - I am very desirous of getting rid of this package. As I lost it once, I fear something might happen to it again -

Respect.
Mrs. J. H. Ray
#1123. 13th Street N.W.
Washington D.C

Met 8681

ASHEVILLE, NORTH CAROLINA

286 Charlotte St.,
Wash. D.C. 1939.

Dear Mrs May

I was really delighted to hear from you and were learning more definitely from Experience. Let us talk things over again and see if we can't arrange to do it. Our Legion is the same as yours

Heute war Herr in Waldstatt
[illegible] Ihr [illegible]
[illegible] auf [illegible]
[illegible] in [illegible]
[illegible] [illegible]
[illegible] [illegible]
[illegible] [illegible]
[illegible] [illegible]
[illegible] [illegible]
[illegible] [illegible]
[illegible] [illegible]

CITIZENS' AGENCY FOR SOCIAL WELFARE
1010 GOUGH STREET
SAN FRANCISCO, CALIFORNIA

March 23, 1933

Hon. Franklin D. Roosevelt,
President, United States of America,
Washington,
D.C.

Dear Sir:-

A hammock, made in Nicaragua, is being forwarded to Washington, this date. It is sent as an expression of gratitude by Mrs. Lucila Ramirez, a Nicaraguan girl, who suffered cruel serfdom in her native country. She found emancipation in the United States. She has brought to me this hammock, one of her very few possessions, and requested that I send it in her name to El Senor Presidente de los Estados Unidos Americanos. It is her earnest wish that the hammock may afford El Senor Presidente a few hours of rest and relaxation.

Before closing, may we relate a real campaign-time story. In August, one of our foreign group of dependents secured his citizen papers. He promptly registered. We were in the midst of a drive for bonds to carry on relief work. A clerk was requested to explain the necessity for voting the bonds.

Said the new citizen, with much arm waving, " don't wan' vote for Mr. Bond, I gonna' vote for Mr. Roosevelt!"

And he voted for Mr. Roosevelt!

Very respectfully yours,
Natalia Demoro

(Miss) Natalia Demoro.

P.P.F.
9 R.

March 30, 1933.

Dear George:-

I want to send you this line to thank you for sending me those interesting old coins which I am delighted to add to my treasures. I am, indeed, grateful for your thought of me.

My best wishes to you for a happy and active life.

Very sincerely yours,

Master George Garfield Rutherford, 3rd,
Portland,
Oregon.

March 30, 1933.

Dear Mr. Rutherford:-

The President asks me to send you the enclosed letter which he has written to George Garfield Rutherford, 3rd. Will you be good enough to complete the address and mail it to him?

The President also asks me to thank you for your kindness.

Very sincerely yours,

M. A. Le Hand
PRIVATE SECRETARY

Mr. G. Rutherford, Esq.,
126 West 91st Street,
New York City, N. Y.

LT

(enclosure)

New York City
March 23-33

Honorable President
Franklyn D Roosevelt
Washington D.C.

My Dear Honorable Sir. Enclosed find a few old coins which I send you you with the thought in my mind You will consider them Lucky Coins and not looking for Publicity I send to you these in the name of - George Garfield Rutherford the third of Portland oregon who becomes 1 year old on apl 28 - note the dates - from Washington to you and an assortment of Remedio Era" The ½ dime is probably valuable - These I know will be considered only as a token from an admirable viewpoint Enclosing also some old fashioned handwriting ink.

Very Sincerely

G G Rutherford
N.Y. city

126 to 91

March 24, 1933.

P.P.F.
9-R

Gentlemen:

The President has received the gloves which you were good enough to send him, and asks me to thank you for your courtesy. He deeply appreciates your thought of him.

Sincerely yours,

Marguerite A. Le Hand
Private Secretary

Joseph M. Rubin & Sons,
Gloversville, New York.

es

Congress of the United States
House of Representatives
Washington, D. C.

March 24, 1933.

DP 7
9-R.

My dear Mrs. Rury:

President Roosevelt asks me to express to you his thanks and appreciation for the excellent oil painting presented by you through Congressman Keller.

I know that he likes it.

Sincerely yours,

M. H. McIntyre,
Secretary to the President.

rcb

Mrs. Mamie W. Rury,
Steeleville, Illinois.

KENT E. KELLER
25TH DISTRICT
ILLINOIS
HOME: AVA

REX MARTIN
SECRETARY

Congress of the United States
House of Representatives
Washington, D. C.

MEMBER OF COMMITTEES
ON
LABOR
MINES AND MINING
PUBLIC LANDS
LIBRARY
INVALID PENSIONS

March 21, 1933

Mr. Marvin H. McIntyre,
Secretary to the President,
THE WHITE HOUSE.

Dear Mr. McIntyre:

Confirming my telephone conversation with you yesterday.

Shortly before the inauguration Congressman Keller received a large oil painting of the President. Standing along side of him is the purported likeness of Christ. This was painted by a Mrs. Mamie Rury of Steeleville, Illinois. I have attached the correspondence in the matter, all of which is self explanatory.

My suggestion is that a letter be sent her acknowledging its receipt. If you will then advise what disposition you wish me to make of it, I shall be glad to do it. If you were not so very busy, I would suggest that you come down and look at it. It is worth the trip.

With best wishes, I am

Very truly,

RM-AM

SECRETARY.

Feb. 18, 1933

Hon. Kent Keller:-

I do not know if you remember me, so first of all I will start explaining. I am George a. Dyher's oldes sister. You met me once; but has undoubtly forgotten me. as you met so many people; But I am sure you remember George a. Dyher from Steleville, Ill.

I am going to ask you to do me a favor. This favor is to present an oil painting to our new president Franklin E. Roosevelt. It is a painting 4ft 4 in Long. 3 ft 3 in Wide. At first I was going to send it direct to the President. But it is getting so late, and I would like for him to receive it ~~feby~~ the 3rd, and I thought that if I sent it direct to him, it would have to go though so much red tape, and not reach him by that time. So my Bro. George suggested writing to you

and ask you to present it to him personally from me. I ain' sure you will be pleased to do so, as it is a beautiful picture, and being from All,

Just as soon as it is dry enough to send, I will send it to you by express, and will you please give it to him personally from me.

The day that I send it. I am also going to send a letter to the President. I will also address it to you and will you please hand it to the President together with the picture.

Obligingly yours
Mrs Mamie E. Rury
Steuleville, Ill.

P.S. My Bro. George Dyher, sends his regards and wishes you the best of luck.

THE WHITE HOUSE
WASHINGTON

March 24, 1933.

Memorandum to Mr. Martin:

Suggest you send the painting up to the White House.

M. H. McIntyre.

Rex Martin, Esq.,
Secretary to Congressman Keller,
House of Representatives,
Washington, D. C.

P.P.F.
9-R.

es

Cleveland, Ohio.

Cleveland, Ohio

P.P.F.
9-R.

March 24, 1933.

My dear Mr. Roselli:

The President has received the beautiful tray which you and Mr. Alfredo Di Stanislas were good enough to send him and asks me to thank you for your courtesy. He sincerely appreciates your thought of him.

Sincerely yours,

Marguerite A. LeHand,
Private Secretary.

Mr. Francesco Saverio Roselli,
4924 Westfield Ave.,
Merchantville, New York.

es

Cleveland, Ohio.

April 12, 1933.

My dear Mr. Stanislao:

I have your note of April first and beg to say that the beautiful tray which you and Mr. Roselli sent to the President was duly received and an acknowledgment of thanks sent to Mr. Roselli on March twenty-fourth. The President was much pleased to receive the tray and deeply appreciates this evidence of good will on the part of Mr. Roselli and yourself.

Sincerely yours,

M. A. Le HAND
Private Secretary.

Mr. Alfred Di Stanislao,
2116 Forty-ninth Street,
Camden, New Jersey.

RSW

THE WHITE HOUSE
MAR 21 1933
RECEIVED

Hon. Franklin Delano Roosevelt
President of U.S. of America
Washington, D.C.

Sent to Legare

Dear Leader of the Nation:

In the package accompanied with this letter we are sending you a serving tray, as a token of our appreciation of your admirable principles of Government. As we are two admirers of the principles and programs that you made known during the campaign through the whole of the United States, we were anxious to see the victory which came to be one of the greatest in the history of the Nation. Our joy inspired us to send you some gift for our appreciation but as we are two workmen who could not afford to buy anything and that is when we arrived at the conclusion of making the tray —

PPF
9R

FEL

14914 Upton Ave
Cleveland, Ohio.

which is a product of our own hands
more so of my friend Mr Di Stanislao
as I Mr Roselli, gave him the idea
and he made the work with his own
hands plus the aid of a few tools
in his own humble home. Well hope
you appreciate our little gift
and we so hope that God will give
you health and strength to —
continue the good work, which
you have started, for the good
of the Nation.

Your Tow admirers,

Francesco Saverio Roselli
4924 westfield ave
Merchantville N.J.

Alfredo Di Stanislao
2116 - N. 49th St.
Camden N.J.

Mr. Blum H. Rosenbaum,
14914 Upton Avenue,
Cleveland, Ohio.

14914 Upton Ave
Cleveland, Ohio.

NEW FURNITURE MADE
TO ORDER

FIRST CLASS REPAIRING
OF OLD FURNITURE

ALFRED DI STANISLAO

Mechanic Cabinet Maker

2116 FORTY-NINTH STREET — CAMDEN, N. J.

Cleveland, Ohio
March 28, 1933

PPF
9-R

rch 25, 1933.

of March

to present

the drawing to the President. He asked

me to thank you for your thoughtfulness.

Sincerely yours,

STEPHEN T. EARLY
Assistant Secretary to the
President

FEL

Mr. Blum H. Rosenbaum,
14914 Upton Avenue,
Cleveland, Ohio.

14914 Upton Ave
Cleveland, Ohio.

Dear Madam
I do not know if the President has received the tray that we sent to him
respectfull your
Alfredo Di Stanislao
Camden N.J. April 1st-1933

Cleveland, Ohio
March 28, 1933

PPF 7
9-R

rch 25, 1933.

of March

to present

the drawing to the President. He asked me to thank you for your thoughtfulness.

Sincerely yours,

STEPHEN T. EARLY
Assistant Secretary to the President

FEL

Mr. Blum H. Rosenbaum,
14914 Upton Avenue,
Cleveland, Ohio.

14914 Upton Ave
Cleveland, Ohio.

March 25, 1933.

PP 7
9-R

My dear Mr. Rosenbaum:

I have your letter of March twentieth and have been glad to present the drawing to the President. He asked me to thank you for your thoughtfulness.

Sincerely yours,

STEPHEN T. EARLY
Assistant Secretary to the President

FEL

Mr. Blum H. Rosenbaum,
14914 Upton Avenue,
Cleveland, Ohio.

14914 Upton Ave
Cleveland, Ohio.

Cleveland, Ohio
Mar 20, 1933

Ackd 3/20/33
T E L.

My dear Mr. Early,

I was very glad indeed to get your letter of Mar. 17. The drawing that I will send the President, in your charge if I may. I would prefer to be one, personally, that exemplified the type of work of architectural subjects in which I am interested. Sometime I hope to have a drawing of this kind of sufficient distinction to send him, but this is one of a very beautiful garden belonging to Mr. and Mrs Wm S. Mather of this city, and contains old world garden statuary that gives it a character that no other ornament could duplicate.

Very Sincerely Yours

Blum & Rosenbaum

14914 Upton Ave
Cleveland, Ohio.

Blum H. Rosenbaum
14914 Upton Ave.,
Cleveland, Ohio.

Refers to the President's Inaugural Address. Is an artist and asks if the President would accept a drawing, however unsatisfactory. States that he has accomplished so little in his line work.

1933

Mr. Early

2

he President

thank you for

care to send

s your courtesy

ours,

EARLY
Assistant Secretary to the
President

Mr. Blum H. Rosenbaum,
14914 Upton Avenue,
Cleveland, Ohio.

glw

sion. It seems to me that we have been
[illegible] one of the greatest relevances in
ignoring the power of art, in a directly

March 17, 1933

My dear Mr. Rosenbaum:

Your letter of March 6 to the President has been received and I wish to thank you for your kindness in writing. If you care to send the President one of your drawings your courtesy will, I am sure, be appreciated.

Sincerely yours,

STEPHEN T. EARLY
Assistant Secretary to the President

Mr. Blum H. Rosenbaum,
14914 Upton Avenue,
Cleveland, Ohio.

glw

sion. It seems to me that we have been
[illegible] one of the greatest relevances in
ignoring the power of art in a directly

Cleveland, Ohio
Mar 6, 1933

His Excellency Franklin D. Roosevelt
The White House
Washington, D. C.

ackd.
3/17
GLW

MAR 10 1933
RECEIVED

Dear Mr. President,

Of all that your inaugural speech evoked, I would like to think that a word from the writer, an artist, might reach you regarding the capacities of creative art to participate in achieving the ends that are desirable for our country's welfare, and that as I understand them I believe you seek. I often this notwithstanding — I would rather say - because of the conditions that at present exist, believing that it is pertinent to them.

At the bottom of the confidence that it is every one's duty, (and more particularly is that of those who deal with work involving ideas) to help realize, there must be - as I see it, something that aims toward the achieving of a vital, unified expression. It seems to me that we have been foregoing one of the greatest relevances in ignoring the power of art, in a directly

applicable sense, to apprehend and to conciliate the divergent tendencies by which peoples are effected. The revolutionary powers of democracy are, it seems to me extraordinary, but the immediacy of the dissipation of the illusions of the last regime has its parallel in the field of art of which the signs, I believe, will shortly become apparent.

Though I am disinclined to speak of my own work with which I have accomplished so little on the road that I see as the essential ones for giving expression to American character and ambition, it nevertheless follows the essential principle (as I see it) that requires that art should direct its efforts toward accomodating itself to the mediums of wide circulation and thus effect itself commensurately to the needs of a wide-flung population. Graphic work cannot have the immediate transmission of the radio, but in the spreading of ideas by means of journalistic reproduction it is, I believe much more available and potent. My drawings of local, architectural subjects, aiming to increase local pride have appeared in The Cleveland Press. It is my wish by means of similar drawings, I hope

much more widely reproduced, to relate American directness, and force with the power of European subjects, thus making a tie between the utmost that America and Europe have to offer, or to express it better, perhaps, to give currency to what is most valid in America and Europe for our present enlightenment.

Would you accept a drawing of mine, however unsatisfactory my thus far finished work can be in the adequacy of expression that I hope for it, and thus do me an honor far exceeding any that I have thought myself, it is true, likely to entertain?

Most Respectfully and Sincerely Yours

Blum th. Rosenbaum

14914 Upton Ave
Cleveland, Ohio.

1 PPF 9-R

Cleveland Ohio
Mar 27, 1933

His Excellency President Roosevelt, Pck.
The White House,
Washington, D. C.

Dear Mr. President,

As I believed that an expression of art coming from me might be my most complete response from my sense of good will and gratitude for the energetic and essential democracy with which you have acted and inspired the government, I am hoping that my drawing will symbolize (I do not mean in its subject, but a little, if that may be, in its style) my belief that truly democratic administration requires a complementary expression from the people; a sustaining foundation and walls to give architectural face to the political structure.

Most Sincerely and Respectfully Yours
Alvin M. Rosenbaum

14914 Upton Ave,
Cleveland, Ohio.

October 7, 1933

My dear Mr. Rosenbaum:

Thank you for your further letter of October fourth. It will be placed before the President at the earliest opportunity.

Very sincerely yours,

STEPHEN EARLY
Assistant Secretary to the President

Mr. Blum H. Rosenbaum,
14914 Upton Avenue,
Cleveland, Ohio.

pls

March 30, 1933

P.P.F.
9-R.

March 28, 1933.

My dear Mr. Ramirez:

The President has received the hammock which you were good enough to send him, and asks me to thank you for your courtesy. He deeply appreciates your thought of him.

Sincerely yours,

M. A. Le Hand,
PRIVATE SECRETARY.

es

Mr. L. Ramirez,
1010 Gouch St.,
San Francisco, Calif.

March 30, 1933.

007
9-R

My dear Mr. Reichner:

The President has asked me to acknowledge receipt of your letter of March Twenty-fifth and thank you for your thoughtfulness in sending in the little book in which you have inscribed the Democratic Platform and his Inaugural Address.

Sincerely yours,

LOUIS McH. HOWE
Secretary to the President.

Mr. Hugo Reichner,
1340 Commonwealth Ave.,
Boston, Massachussetts.

mgs

HUGO REICHNER
1340 COMMONWEALTH AVE.
BOSTON, MASS.
TEL. ASPINWALL 1853

THE WHITE HOUSE
MAR 28 1933
RECEIVED

Boston March 25. 1933.

The President of the United States.

Mr. President.

Rcbd 3/30/33 MLG

As one of the people, and with profound admiration of your Inauguration Speech, which in its truthfulness never had an equal, I take the liberty to beg of you, Mr. President, to accept my enclosed token of respect;

The Democratic Platform, and The Inauguration Speech in miniature, written by me.

Very Respectfully Yours
Hugo Reichner.

LT

P.P.F.

92

March 30, 1933.

Dear Mr. Rome:-

I am sorry not to have written you before to thank you for sending me the very lovely copy of "Admiral Porter's Naval History of the Civil War" which is a delightful addition to my collection. Jimmy delivered the book to me with your good wishes.

Book

I hope I shall have an opportunity of seeing you some day.

Very sincerely yours,

Charles A. Rome, Esq.,
18 Tremont Street,
Boston, Massachusetts.

LT

ROBERT J. DUNKLE
SAMUEL B. REED
BAYARD TUCKERMAN, JR.
JOSEPH B. RUSSELL, JR.
ARTHUR J. ANDERSON
EVERETT S. LITCHFIELD
MILES W. WEEKS
JOHN A. SARGENT

WM. GORDON MEANS
COLLINS GRAHAM

OBRION, RUSSELL & CO.
INSURANCE
108 WATER STREET
BOSTON

TEL. HUBBARD 8760

NEW YORK OFFICE
115 BROADWAY

REPRESENTING
MATHER & COMPANY

March 24, 1933.

Miss Margaret LeHand
White House
Washington, D. C.

Dear Missy:

Father will remember that I presented him with a book from Charlie Rome just before the Inauguration, entitled "Admiral Porter's Naval History of the Civil War" in its ancient calf binding and I hope it has been taken care of.

I enclose the letter which was supposed to go with it and I think it would be nice to drop Mr. Rome a letter. Please look after it for me.

Jim

JR:BK

CHARLES A. ROME
COUNSELLOR-AT-LAW
18 TREMONT STREET
BOSTON

Dear Jim,

Your father's naval library and his love of naval books are common knowledge. I happen to have in my library a copy of Admiral Porter's "Naval History of the Civil War", in its ancient calf binding, which I thought he might like to add to his already famous collection.

Will you, therefore, do me the great favor of conveying this book to him with my sincerest wishes.

As ever,
very sincerely yours,

Charlie

Mr. James Roosevelt,
Hotel Mayflower,
Washington, D. C.

February twenty six,
nineteen hundred thirty three.

CABLES: "WORLDWIDE," MONTREAL

CODES: A.B.C.—5 LETTER, 6TH ED.

THOMAS SKINNER OF CANADA
LIMITED

P.P.7.
9-R.

March 30, 1933.

My dear Mrs Ruocco:

The President has received the fancy table cloth which you were good enough to send him and asks me to thank you for your courtesy. He deeply appreciates your thought of him.

Sincerely yours,

M. A. Le Hand,
PRIVATE SECRETARY

Mrs. Gemma Ruocco,
572 Eagle Ave.,
Bronx, N.Y.

es

CABLES: "WORLDWIDE," MONTREAL

CODES: A.B.C.—5 LETTER, 6TH ED.

THOMAS SKINNER OF CANADA

LIMITED

CASTLE BUILDING
STANLEY STREET
MONTREAL

PUBLISHERS:
DIRECTORY OF DIRECTORS (GT. BRITAIN)
SKINNER'S COTTON TRADE DIRECTORY
SAVORY'S INSURANCE SHARE ANNUAL
BANKER'S ALMANAC AND YEAR BOOK
WOOL RECORD & TEXTILE WORLD
YEAR BOOK OF THE WEST INDIES
FOUNDATIONS OF INVESTMENT
STOCK EXCHANGE YEAR BOOK
STOCK EXCHANGE GAZETTE
CANADIAN PROGRESS
CANADIAN GAZETTE
TEXTILE WEEKLY
RAYON RECORD
WORLD'S WOOL

LONDON (ENG.) OFFICE
THOMAS SKINNER & CO.
330 GRESHAM HOUSE

NEW YORK OFFICE
THOMAS SKINNER & CO.
280 BROADWAY

BRANCHES THROUGHOUT EUROPE

PRESIDENT: SIR T. HEWITT SKINNER, BT.
VICE-PRES.: T. GORDON SKINNER
MANAGER: H. T. HESELTON

Please address all Communications to the Company

Will be here soon

Washington, D.C., April 1st, 1933.

P.P.F. ar

ack 4/12/33

M.A. McIntyre, Esquire,
Secretary to the President of the United States,
The White House,
Washington, D.C.-

Dear Sir:

Inquiring at the White House this morning as to the procedure of obtaining an appointment, I was advised to address this note to you, Sir.

On my way to the West, I am stopping in Washington, to call at the White House on behalf of Sir T.Hewitt Skinner, Sir Percy Hurd (Windermere) and my own. - Would you be kind enough, Sir, to grant me an interview between Monday, April 3rd and Wednesday, April 5th ?

Boules

May I be allowed to state, that there is no commercial feature hidden behind my request, nor is it in any way connected with a seeking of publicity. My message will not require more than 5 minutes.

A notification would reach me at The Francis Scott Key Apartments, 600 - 20th Street, N.W., Telephone: National 5425.

With the expression of my esteem, I am, Sir,

faithfully yours,

Hans Roggenbuck.

April 12, 1933.

My dear Mr. Roggenburg:

The President asks me to express to you his appreciation for the gift of volumes furnishing financial and business data.

They are a very valuable source of statistical information, and you may be sure that good use will be made of them.

Sincerely yours,

M. H. McIntyre.

Hans Roggenburg, Esq.,
Francis Scott Key Apartments,
600 - 20th St. N. W.,
Washington, D. C.

April 6, 1933.

P.P.F.
9-R

My dear Mr. Rickers:

The President has received your letter of March twenty-ninth and asks me to thank you for sending him the book to which you refer. He appreciates your courtesy in calling attention to it.

Sincerely yours,

M. A. LeHand,
PRIVATE SECRETARY.

Mr. J. W. Rickers,
859- North Main Street,
Colville, Washington.

es

adlgt
4th cl 33

Colville. Wash.
March 29—33

To the President of the United States of America.
Hon Franklin D. Roosevelt.
Washington D.C.

Dear Mr. Roosevelt.

I am inclosing to you under this cover a book that is being sent through the mails to School Children or any body that wishes to invest. You will find the publisher's business card on the back cover of the book.

I am sending this to you. because I know that you will give it due consideration.

But Please dont show my hand. as it would be dangers to me.

Yours for clean Schools.
J. W. Rickers
859—No Main St.
Colville. Washington.

PP 7.
9-R.

April 5, 1933

My dear Mr. Rigaumont:

The President asks me to thank you very much for the blue prints you were good enough to send him. He deeply appreciates your thought of him.

Sincerely yours,

M. A. LeHand,
PRIVATE SECRETARY.

Mr. Victor A. Rigaumont,
1341 Oliver Building,
Pittsburgh. Pennsylvania.

es

PPF
9-R

April 6, 1933.

My dear Mr. Roseth:

The President has received your letter of March twenty-second and asks me to thank you heartily for writing and for the foot rest you were good enough to send him. He is glad to accept it and deeply appreciates your interest in his welfare.

Sincerely yours,

M. A. LeHand,
PRIVATE SECRETARY.

Mr. C. Roseth,
Roseth & Dahl,
517 Fifty-First Street,
Brooklyn, New York.

es

517 Fifty-first Street
Brooklyn,N.Y.
March 22.1933

President Franklin D.Roosevelt
White House
Washington,D.C.

Dear Mr.President:

We take liberty in sending you by American Railway Express, a Self-adjusting Foot Rest,for your own use and comfort,it being our own invention;we trust you will accept it with our best wishes and compliments.

The invention has a Patent applied for and its excellent use, can be applied at the office(under desk)at the home and also in Automobiles,practically anywhere,there is an occasion for sitting for any length of time,it will give comfort to its user.

We feel that since it is absolutely new and so excellent in comfort,you should benefit by it and we trust your own use of it will be satisfactory and benefical.

With sincere and best whishes;we beg to remain,

Respectfully yours

Roseth & Dahl
by. C. Roseth

CR/J

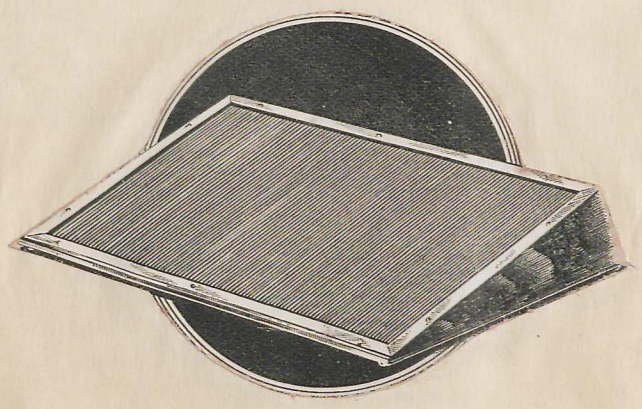

517-Fifty-first Street
Brooklyn,N.Y.
March 31.1933

7 acc

President Franklin D.Roosevelt
White House
Washington,D.C.

Dear Mr.President:

Please excuse delay in shipping you our Self-adjusting Foot Rest untill now.(Parcel Post) and should reach you promptly.

As Americans of Norwegian birth;we admire you and your spledid work in the interest of all Americans and we hope and pray your life,so enthusiastically devoted to the blessing of our entire nation,be spared for many years to come.

Honorable Sir:We salute you and are with you.

CR/J

Respectfully yours

Roseth & Dahl

C. Roseth

R. Dahl

Missing - you handed this to me with an empty loop - what to do!

From Major D. B. G. Rose,

President, Standard Printing Company,

220 South First Street,

LOUISVILLE, Kentucky.

P.P.F.
9-R.

to thank you for your courtesy in sending him the desk memorandum pad and calendar. It is most useful and decorative and he appreciates your thought.

Very sincerely yours,

M. A. Le Hand
PRIVATE SECRETARY

Major D. B. G. Rose,
President, Standard Printing Company,
220 South First Street,
Louisville, Kentucky.

LT

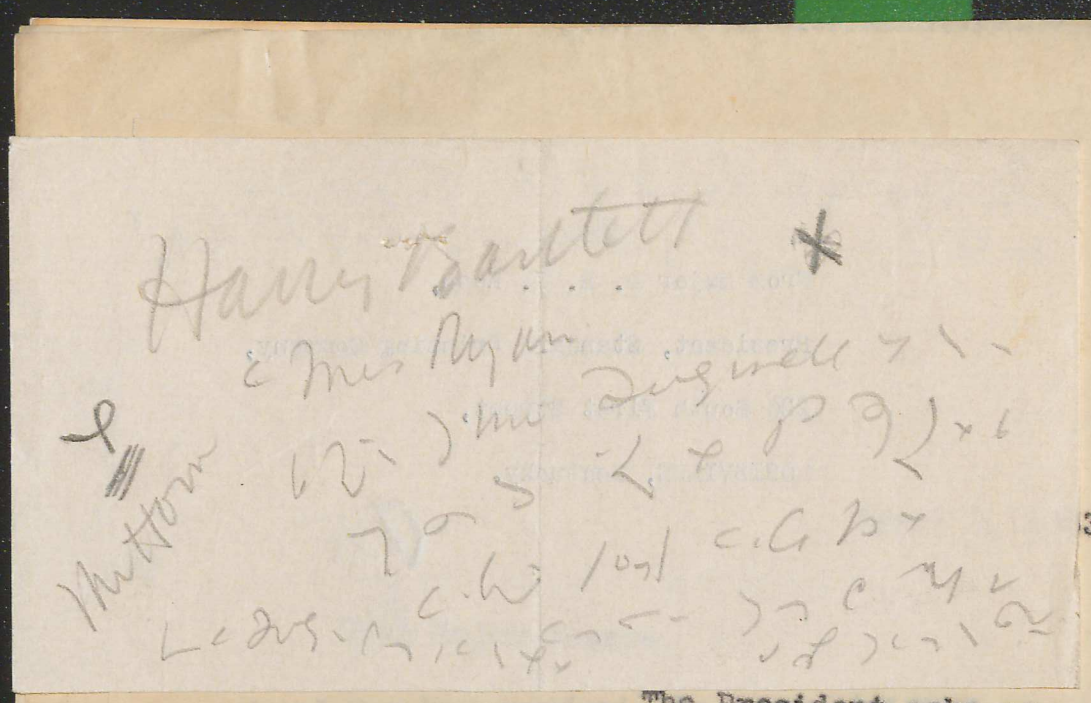

3.

The President asks me to thank you for your courtesy in sending him the desk memorandum pad and calendar. It is most useful and decorative and he appreciates your thought.

Very sincerely yours,

M. A. Le Hand
PRIVATE SECRETARY

Major D. B. G. Rose,
President, Standard Printing Company,
220 South First Street,
Louisville, Kentucky.

LT

P.P.F. 9-R.

April 7, 1933.

Dear Major Rose:-

The President asks me to thank you for your courtesy in sending him the desk memorandum pad and calendar. It is most useful and decorative and he appreciates your thought.

Very sincerely yours,

M. A. Le Hand
PRIVATE SECRETARY

Major D. B. G. Rose,
President, Standard Printing Company,
220 South First Street,
Louisville, Kentucky.

LT

April 7, 1933.

PO 7
9-R

My dear Mr. Raab:

Your letter to the President, with a copy of your booklet "The Way Out" which you enclosed, has been received. He appreciates your kindness in sending him your views and suggestions.

The President asks me also to thank you warmly for your good wishes.

Sincerely yours,

LOUIS McH. HOWE
Secretary to the President.

Mr. A. G. Raab,
90 University Street,
Seattle, Washington.

ao

ANCING
—
COMMERCIAL
INVESTMENTS

K. L. and Lloyd Raab
JOSEPH VANCE BUILDING
SEATTLE

TELEPHONE
MAIN 0901
—
K. L. RAAB
LLOYD RAAB

March 6,1933.

President Franklin D Roosevelt,
Washington, D.C.

acbd 4/1/33

My Dear Sir:-

I am taking the liberty to send you enclosed, one of my booklets, THE WAY OUT (of the Depression).

I well know that you will receive many suggestions and sure fire cures for all the ills that may beset this nation and that you are confronted with most stupendous tasks; yet I do feel that at least something of real and possibly constructive value will accrue for the time spent in reading the enclosed.

The matter therein contained has been painstakingly compiled and computed. Much of the information and many of the statements therein contained have never appeared in print before and it is my sincere hope that the information will be carefully considered and that it will in some way assist you in your splendid work so nobly begun.

With kindest personal regards and most sincere hopes and good wishes for you and yours in the arduous days ahead, I am,

Respectfully,

A. G. Raab

A.G.Raab,
90 University St.,
Seattle, Washington.

See Page 43
Booklet

CABLES: "WORLDWIDE," MONTREAL

CODES: A.B.C.—5 LETTER, 6TH ED.

PUBLISHERS:

THOMAS SKINNER OF CANADA
LIMITED

April 10, 1933.

88.7
9-R

My dear Mr. Rocca:

The President has received your kind letter of April third together with the favors which you were good enough to send him, and he asks me to thank you heartily for your courtesy.

Assuring you of the President's cordial appreciation of your thought of him, I am

Sincerely yours,

M.A. LeHand,
PRIVATE SECRETARY.

Mrs. Simon Rocca,
73 Groveland Street,
Springfield, Massachusetts.

Framed picture
American Flag
8 Four by Eleven

es

...NADA

...) OFFICE
...NER & CO.
... HOUSE

OFFICE
NER & CO.
...OWAY

...HOUT EUROPE

Mrs. Simon Rocca

73 GROVELAND STREET
SPRINGFIELD, MASSACHUSETTS

April 3-1933- Holy year

...933.

Dear President D. Roosevelt. ackgd 4-10-33

May God Bless you and be
ever Present with you.

Sincere

Mrs. Simon Rocca

framed Picture American flag and 4 leaf clover.

...for

...to

...g to
...nd
...and
...t

...ur
...head),
I would kindly ask you,Sir,to tell him,that they are at his disposal at any time,if you just drop me a line.

While I am now on an extensive tour, mail addressed to 407 Castle Bldg.,Montreal,Canada, will always reach me within a few days,and until April 18th I will be here,in Washington,Francis Scott Key Apartments, 600-20th NW.

Thanking you,Sir,once more for the courtesy extended to me, I am with the expression of my highest esteem,

faithfully yours,

Hans Roggenburg.

Hans Roggenburg.

CABLES: "WORLDWIDE," MONTREAL

CODES: A.B.C.—5 LETTER, 6TH ED.

THOMAS SKINNER OF CANADA

LIMITED

CASTLE BUILDING
STANLEY STREET
MONTREAL

PUBLISHERS:
DIRECTORY OF DIRECTORS (GT. BRITAIN)
SKINNER'S COTTON TRADE DIRECTORY
SAVORY'S INSURANCE SHARE ANNUAL
BANKER'S ALMANAC AND YEAR BOOK
WOOL RECORD & TEXTILE WORLD
YEAR BOOK OF THE WEST INDIES
FOUNDATIONS OF INVESTMENT
STOCK EXCHANGE YEAR BOOK
STOCK EXCHANGE GAZETTE
CANADIAN PROGRESS
CANADIAN GAZETTE
TEXTILE WEEKLY
RAYON RECORD
WORLD'S WOOL

PRESIDENT: SIR T. HEWITT SKINNER, BT.
VICE-PRES.: T. GORDON SKINNER
MANAGER: H. T. HESELTON

Please address all Communications to the Company

LONDON (ENG.) OFFICE
THOMAS SKINNER & CO.
330 GRESHAM HOUSE

NEW YORK OFFICE
THOMAS SKINNER & CO.
280 BROADWAY

BRANCHES THROUGHOUT EUROPE

Washington,D.C.,April 11th, 1933.

M.H.McIntyre,Esquire,
Secretary to the President of the United States,
The White House,
Washington,D.C.

Dear Sir:

Would you be kind enough,Sir,to add this Directory of Directors(Great Britain) to the volumes for the President, which I left with you on April 6th.

I think, you will remember,that I promised to bring it, as soon as I receive it.

Regarding the Stock Exchange Gazette, I beg to inform you, that the issues of March 31st,April 7th and April 14th will be mailed from our Montreal offices, and beginning with the issue of April 21st it will be sent directly from London. This will avoid delay.

Should the President wish to have any of our other publications(I refer to the list on this letterhead), I would kindly ask you,Sir,to tell him,that they are at his disposal at any time,if you just drop me a line.

While I am now on an extensive tour, mail addressed to 407 Castle Bldg.,Montreal,Canada, will always reach me within a few days,and until April 18th I will be here,in Washington,Francis Scott Key Apartments, 600-20th NW.

Thanking you,Sir,once more for the courtesy extended to me, I am with the expression of my highest esteem,

faithfully yours,

Hans Roggenburg.

Hans Roggenburg.

OLLAR, NEW YORK"

Associate Member Financial Advertisers Association

CODES: A.B.C.—6TH ED.

THOMAS SKINNER & COMPANY

(LONDON, ENG.)

280 BROADWAY

NEW YORK CITY

PUBLISHERS:

THE BANKERS' ALMANAC AND YEAR BOOK
THE STOCK EXCHANGE YEAR-BOOK
THE STOCK EXCHANGE GAZETTE
THE DIRECTORY OF DIRECTORS

THE WOOL RECORD & TEXTILE WORLD
THE RAYON RECORD
THE TEXTILE WEEKLY
THE WORLD'S WOOL
SKINNER'S COTTON TRADE DIRECTORY

THE CANADIAN GAZETTE
THE CANADIAN PROGRESS
THE YEAR BOOK OF THE BERMUDAS, ETC.,
AND THE BRITISH WEST INDIES

PARTNERS:
SIR T. HEWITT SKINNER, BT.
T. GORDON SKINNER

Please address all Communications to the Company

LONDON (ENG.) OFFICE
THOMAS SKINNER & CO.
330 GRESHAM HOUSE

CANADIAN OFFICE
THOMAS SKINNER & CO.
CASTLE BLDG., MONTREAL

BRANCHES THROUGHOUT EUROPE

New Orleans, Louisiana, July 17th, 1933.

M.H.McIntyre, Esquire,
Secretary to the President of the United States,
The White House,
Washington, D.C.-

OF 1
9-R

Dear Sir:

The new issues of two of the publications, which the President so kindly accepted in April, have just come off the press:

The Year Book of the West Indies, 1933,
and The Directory of Directors(Great Britain).

Complying with my promise, to keep the President's private library up to date on our publications, I take great pleasure in sending these two volumes to you under separate cover, asking you, to be kind enough, to submit them to the President for his kind acceptance with the expression of my deepest respect and admiration.

If there is any other of our publications, the President should wish to have, kindly let me know. Any mail addressed to me c/o 407 Castle Building, Montreal, Que.,Canada, will reach me within a few days, as this office is forwarding mail to me daily.

With the expression of my highest esteem,
I am, dear Sir,

very faithfully yours,

Hans Roggenburg

Hans Roggenburg,
Financial Advertising Manager,
Thomas Skinner Co. of Canada,
Limited.

Poughkeepsie, N. Y.,

August 4, 1933.

My dear Mr. Roggenburg:

Permit me at this late date to express to you the President's thanks for your letter of July 17th, and the two publications, "The Year Book of the West Indies, 1933?" and "The Directory of Directors (Great Britain)".

They were received in good order and form part of our library at the White House. We are glad to have available the information they contain and appreciate your thoughtfulness and cooperation in this respect.

Sincerely yours,

M. H. McIntyre,
Assistant Secretary
to the President.

Hans Roggenburg, Esq.,
280 Broadway,
New York City.

c/o Thomas Skinner & Co.

April 13, 1933.

My dear Mrs. Reed:

The President has received the beautifully framed verse which you were good enough to send him, and asks me to thank you heartily for your courtesy.

Assuring you of the President's deep appreciation of your thought of him, I am

Sincerely yours,

M. A. LeHand,
PRIVATE SECRETARY.

Mrs. Alma S. Reed,
317 East Tombigbee Street,
Florence, Alabama.

es

1

p 97
9-R.

April 13, 1933.

My dear Professor Ruggiero:

The President has received your letter of recent date, together with the scroll, a product of your own handiwork, which you were good enough to send him.

He asks me to say he is glad to accept the scroll and to convey his hearty appreciation of this evidence of your loyalty and support.

Sincerely yours,

M. A. LeHand,
PRIVATE SECRETARY.

Professor G. Ruggiero,
79 North Main Street,
Waterbury, Connecticut.

es

Sent/House

MAR. 6 1933
RECEIVED

TO HIS EXCELLENCY

PRESIDENT FRANKLIN D. ROOSEVELT,

WASHINGTON, D. C.

Acknowledged 4-13-33 as

Honorable Dear Sir:

Pardon the liberty taken in addressing you trusting you will forgive me for the sake of my art.

Enclosed please find a newspaper clipping showing the writer predicted your elevation to the presidency four long years ago. Under separate cover, I am sending to you on behalf of Connecticut Democracy a scroll made by me.

With sincere best wishes for a successful administration, I am

Very respectfully yours,

Prof. G. Ruggiero

Prof. G. Ruggiero,
79 North Main Street,
Waterbury, Conn.

March 2, 1933.

April 17, 1933.

PPF 7
9-R

My dear Miss Ragsdale:

Your letter and the box of butter-scotch candy which you were good enough to send to the President and Mrs. Roosevelt have been received and they ask me to convey to you an expression of their hearty appreciation of your thought of them.

I am sure they will enjoy the candy and are grateful to you for this evidence of good will.

Sincerely yours,

M. A. LeHand,
PRIVATE SECRETARY.

Miss Lena M. Ragsdale,
926 Madison Street,
Clarkeville, Tennessee.

es

THE WHITE HOUSE
APR 19 1933
RECEIVED

Dear Mr Howe. 4/17/33 ak

I am sending today by parcel post a box of butterscotch candy to President and Mrs Roosevelt which I hope they will like. We made it here at home. If he hesitates to eat because of my being a stranger to him ask Marvin McIntyre to sample it first. I know Marvin since he was a small boy in

th, 1933.

d me to
which
rrived in
rtunity
ion for
l you

Louis McH. Howe
Secretary to the President.

Mrs. Lena Ragsdale,
Clarksville, Tenn.

short trainee at Science Hill School - and if he recalls me, I am sure he will not hesitate to taste anything I have made. I am mailing their box direct to you, and will thank you kindly when you have graciously written. Thank you for your trouble.

Sincerely

Lena M. Ragsdale

926 Madison St

Clarksville Tenn

4/10/33

PPF. 9-R

h, 1933.

me to

which

rived in

tunity

ion for

l you

Louis McH. Howe
Secretary to the President.

Mrs. Lena Ragsdale,
Clarksville, Tenn.

April 17th, 1933.

PPF 7
9-R

My dear Mrs. Ragsdale:-

The President has asked me to thank you for the box of candy which you were so kind to send. It arrived in good order and I take this opportunity to express to you his appreciation for your thoughtfulness, and to tell you that it was very delicious.

Very truly yours,

Louis McH. Howe
Secretary to the President.

Mrs. Lena Ragsdale,
Clarksville, Tenn.

April 17, 1933.

P.P.F.
9-R

My dear Mr. Rogers:

Your letter of April sixth has been received and the President thanks you heartily for sending him the copy of your book. He is glad to have it and appreciates your thoughtfulness in sending it. I am sure he will be interested in looking through it at a favorable opportunity.

Sincerely yours,

M. A. LeHand,
PRIVATE SECRETARY.

Mr. Walter C. Rogers,
2408 Shore Road,
Northfield, New Jersey.

es

P.P.7.
9-R.

ahyl
4-17-33

2408 Shore Road,
Northfield N.J.
April 6, 1933.

Mr. Franklin D. Roosevelt,
President of The United States
Washington D.C.

Dear Sir

I have had one of my books, entitled a Man of God, sent to you, from The Christopher Publishing House, Boston, Mass. It is a tiny gift of love from me. You, who have the high burden of a great nation upon you, may receive a bit of help or inspiration from it.

Your humble and obedient servant,
Walter C Rogers

Note: Book should be in your hands now.

April 18, 1933.

P.P.7.
9-R.

My dear Mr. Reuter:

Your letter of recent date has been received and the President asks me to thank you for the ostrich Easter egg which you were good enough to send him. The egg is beautifully decorated and has added much to the Easter joy at the White House.

With an expression of the President's appreciation of this evidence of your friendship and good will, I am

Sincerely yours,

M. A. LeHand,
PRIVATE SECRETARY.

Mr. Wm. Reuter,
Supervisor of Physical Education,
Public Schools,
Davenport, Iowa.

THE WHITE HOUSE
APR 15 1933
RECEIVED

To Presid

My dear-

the-unde

title to

all hon

have do

material.

engaged

of my a

ding to you a

, the product of

dest Son and myself

artist, but just

egg came while

Easter, when one

one to the President?

That titled it! It should have turned out better, but my

eyesight at the age of seventy-eight proved a hindrance.

I am using my business stationary and enclosing my card

to avoid suspicion and fear of a bomb in a package like this.

Hoping you will enjoy this little present and wishing you

continued good health!

I remain yours very respectfully

Yours Wm Reuter.

WM. REUTER
SUPERVISOR PHYSICAL EDUCATION
PUBLIC SCHOOLS

DAVENPORT, IOWA

THE WHITE HOUSE
APR 15 1933
RECEIVED

To President Roosevelt

My dear President!

The undersigned takes pleasure in forwarding to you a little token of esteem. It is an Easteregg, the product of all home talent. The ostrich in our modest Zoo and myself have done their best, neither of us being an artist, but just natural. The thought of sending you this egg came while engaged in my hobby of decorating eggs for Easter, when one of my daughters remarked "why not send one to the President?" That settled it! It should have turned out better, but my eyesight at the age of seventy-eight proved a hindrance. I am using my business stationary and enclosing my card to avoid suspicion and fear of a bomb in a package like this.

Hoping you will enjoy this little present and wishing you continued good health!

I remain yours very respectfully
Yours Wm Reuter.

April 19, 1933

To the President

From
Richard C. Richardson, (April 18)
Attorney-at-Law
Mutual Building,
Richmond, Virginia

P.P.F. 9-R.

April 19, 1933.

My dear Mr. Russell:

The President has received the copy of your book "Papers on Trusts, Taxes and Trade" which you were good enough to send him, and asks me to convey to you his hearty appreciation of your courtesy, and to say he will be interested in looking through it at a favorable opportunity.

Assuring you that the President is deeply grateful for your thought of him, I am

Sincerely yours,

M. A. LeHand,
PRIVATE SECRETARY.

Mr. Samuel Russell,
109 First Street, N.E.,
Washington, D.C.

es

April 19, 1933

To the President

From
Richard C. Richardson, (April 18)
Attorney-at-Law
Mutual Building,
Richmond, Virginia

Will drive to Washington Sunday April 23rd. Wishes to present to the President a ham cured at his home in Kent County. If this is not possible, he will deliver it to any other person the President may designate if he can be advised of the place and time.

P.P.7.
9-R.

r
est.
f
ia
sure

m at
by
the officer at the door.

Sincerely yours,

M. A. Le HAND
Private Secretary.

Mr. Richard C. Richardson,
Mutual Building,
Richmond, Virginia.

rsw

principal church, also in New Kent County, which was built in 1703. History is about evenly divided as to whether President Washington married the Widow Custis in the Church or whether they were married at "The White House Estate".

We do not cure meat for commercial purposes, but solely for our own use. The fresh hams are put in salt and remain there for

April 21, 1933.

P.P.F.
9-R.

My dear Mr. Richardson:

The President has received your letter of April eighteenth and has noted it with interest. He asks me to express his hearty appreciation of your kind offer to bring him one of your Virginia hams. He will be very glad to accept it and is sure it will be enjoyed by himself and family.

I would suggest that you leave the ham at the Executive Office and it will be taken care by the officer at the door.

Sincerely yours,

M. A. Le HAND
Private Secretary.

Mr. Richard C. Richardson,
Mutual Building,
Richmond, Virginia.

rsw

[illegible] Episcopal Church, also in New Kent County, which was built in 1703. History is about evenly divided as to whether President Washington married the Widow Custis in the Church or whether they were married at "The White House Estate".

We do not cure meat for commercial purposes, but solely for our own use. The fresh hams are put in salt and remain there for

RICHARD C. RICHARDSON
ATTORNEY-AT-LAW
MUTUAL BUILDING
RICHMOND, VIRGINIA

COMMONWEALTH'S ATTORNEY
NEW KENT COUNTY

acknd
4/21/33

April 18, 1933.

Hon. Franklin D. Roosevelt, President,
The White House,
Washington, D. C.

My dear President Roosevelt:

I wish to advise that I have been intending to send you by express or mail a ham cured at my home in New Kent County. However, I fully realize that there would be much red tape to having a package delivered to you, because of the fact that there is always a great deal of suspicion attached to packages and bundles addressed to the President.

I am preparing to drive to Washington on Sunday, April 23rd, to spend the day, and I decided that if you would accept the ham, it would be much more desirable to bring it rather than send it. Of course, I should like the honor of delivering the ham to you in person, but I am anxious not to disturb you in any manner, therefore, if it is impossible for you to see me long enough to give it to you, I should be glad to deliver it to any of the employees at The White House that you may designate. If you will advise me at what time you wish it brought to you next Sunday, I will be sure to be at The White House at the specified time and deliver it either to you or to any person you wish me to.

It may be of interest to you to know that this ham was cured in New Kent County, about four miles from the White House Farm, which as you know was the home of the Widow Custis. On the adjoining farm was the home of Colonel Chamberlayne, and it was here that Colonel Washington met the Widow Custis while enroute to Williamsburg. It has always been said that the White House in Washington derived its name from the name of the home of Martha Custis. The home at the White House estate has long been destroyed, but the property still belongs to a lineal descendant of Martha Custis, who is Dr. George Bowling Lee of New York, Grandson of General Robert E. Lee. The house on the estate of Colonel Chamberlayne is still in existence and now belongs to Frank V. Baldwin, a banker of New York.

The two estates mentioned are approximately three miles' distance from St. Peter's Episcopal Church, also in New Kent County, which was built in 1703. History is about evenly divided as to whether President Washington married the Widow Custis in the Church or whether they were married at "The White House Estate".

We do not cure meat for commercial purposes, but solely for our own use. The fresh hams are put in salt and remain there for

RICHARD C. RICHARDSON
ATTORNEY-AT-LAW
MUTUAL BUILDING
RICHMOND, VIRGINIA

COMMONWEALTH'S ATTORNEY
NEW KENT COUNTY

Hon. Franklin D. Roosevelt, President. April 18, 1933.

six weeks; they are then smoked with hickory chips in order that they may be well seasoned.

These hams are unusually good and I sincerely believe that you will enjoy one, if you like the taste of "Virginia Hams".

I trust that I may hear from you and that I may have the honor and pleasure of bringing you something that I am sure you and yours will enjoy.

With best wishes, I am

Respectfully yours,

Richard C Richardson

RCR:H

Richard C. Richardson.

April 26, 1933.

P.P.F. 9-R

Dear Mr. Richardson:-

The President has asked me to thank you for your letter and also for the delicious hams which you were good enough to send to him, and which they have enjoyed.

Very sincerely yours,

M. A. Le Hand
PRIVATE SECRETARY

Richard C. Richardson, Esq.,
Mutual Building,
Richmond, Virginia.

LT

RICHARD C. RICHARDSON
ATTORNEY-AT-LAW
MUTUAL BUILDING
RICHMOND, VIRGINIA

COMMONWEALTH'S ATTORNEY
NEW KENT COUNTY

April 22, 1933.

Hon. M. A. LeHand,
Washington, D. C.

My dear Mr. LeHand:

I received yours of April 21, 1933, stating that the President would be glad to accept one of my hams.

In accordance with your letter, I am leaving two hams at the Executive Office. One of these hams is newer than the other, however, both have been cured and well-seasoned. These hams should be soaked for about twelve hours before cooking them. This will prevent them from being too salty.

Please convey my respects to the President and tell him that I hope he and his family will enjoy this little offering. You may also tell him that if he is pleased with the taste of "Virginia Hams", I should like to hear from him, and I will be more than glad to either send or bring him another.

I thank you very much for your prompt reply to my letter.

Respectfully yours,

Richard C. Richardson

Richard C. Richardson.

RCR:H

April 27, 1933.

P.P.7.
9-R.

My dear Mr. Gyles:

The President has receive your letter of April seventeenth and wishes me to thank you for your courtesy in sending him the Victor record to which you refer. I am sure he will be interested in listening to it at an opportune time.

May I ask you to be good enough to convey to Mr. John H. Reid an expression of the President's appreciation of his thoughtfulness in this connection.

Sincerely yours,

M.A. LeHand,
PRIVATE SECRETARY.

Mr. Frank E. Gyles,
College Center Building,
East 47th and U.Way,
Seattle, Washington.

es

By Frank E. Gyles.

UNIVERSITY RECORDING STUDIO

Sipprell's

University Music Store

College Center Bldg. — East 47th and U. Way.

MELROSE 4430

PIANOS
SHEET MUSIC
PIANO TUNING
PIANOS FOR RENT

SUN BEAM OIL BURNERS
MAJESTIC REFRIGERATORS

RADIOS
RECORDS
RADIO SERVICE
RADIOS FOR RENT

SEATTLE, WASHINGTON

ackgd 4/27/33 gs

April 17,

1 9 3 3 .

President Franklin D. Roosevelt,
Washington, D. C.

Honorable Sir:

Rec'd

I am mailing to you today a twelve-inch RCA Victor record which carries the synopsis of the program attendant to the opening of the new University Bridge in Seattle. This recording comprises the high lights of that program as broadcast from Station KJR in Seattle. You will find RCA Victor special recording needles pinned into the record envelope and these should always be used in playing this record at seventy-eight revolutions per minute.

The presentation is by Mr. John H. Reid, Publisher of the University Herald and an active, influential factor in the completion of this much needed bridge.

We trust this record will furnish you and your official family both information and entertainment so that you may know what actually transpired when you pressed the telegraph key on the night of April 7th, thus officially opening this great new bridge.

Very sincerely,

FEG-GA.

UNIVERSITY MUSIC STORE

By Frank E. Gyles.

April 28, 1933.

P.O.F.
9-R.

My dear Mr. Rubinowitz:

The President has received your letter of April twenty-first and asks me to thank you heartily for writing. He is glad to accept the beautiful bath robe which your company was good enough to send him and asks me to convey his deep appreciation of this evidence of friendship and good will.

Sincerely yours,

M. A. LeHand,
PRIVATE SECRETARY.

Mr. Frank Rubinowitz, President,
Frank Rubinowitz Mfg. Co., Inc.,
45-51 West 25th Street,
New York City, New York.

es

Tel. WAtkins 9-4822-3

FIRESIDE BRAND
REG. U.S. PAT. OFF.

FRANK RUBINOWITZ MFG. CO., Inc.

BATH ROBES and SLIPPERS

for Men, Boys, Ladies and Children

45-51 WEST 25th STREET

NEW YORK

asked 4/27/33 EJ

Read — sent to Hamm

April 21st 1933

Hon. Franklin D. Roosevelt,
The White House,
Washington, D.C.

Dear President:-

We have sent you under separate cover, our token of esteem and appreciation in the form of a bath robe which we trust you will wear when you have occasion to use the swimming pool which a grateful people have seen fit to present you with.

Our best wishes for the continued success of your administration, and your good health as well, goes with this gift.

Very truly yours,

FRANK RUBINOWITZ MFG. CO. INC.

Frank Rubinowitz Pres.

FR*ML