PRESIDENT'S PERSONAL FILE

PPF 9
Gifts N
1943

PPF900567

January 5, 1943

PPF 9-N

My dear Mr. Neaderland:

This little note conveys the President's hearty thanks to you for your courtesy in sending him the personal copy of the publication issued in commemoration of the Fifteenth Anniversary of your Community House. He has noted with interest all that you say in your letter and wants you and those you represent to know that he is deeply grateful for your friendly thoughts and your prayers during these critical days.

Very sincerely yours,

Grace G. Tully
Private Secretary

PPF 9-B

Herman Neaderland, Esq.,
7802 Bay Parkway,
Brooklyn,
New York.

dd

COPY (Original in book)

JEWISH COMMUNITY HOUSE OF BENSONHURST

Bay Parkway, 78th to 79th Street,
Brooklyn, New York.

November 22nd, 1942.

To the Hon. Franklin D. Roosevelt
President of the United States
Washington, D. C.

Honorable Sir:

We very respectfully present this volume to you with the heartfelt Prayers of our entire Community: - Prayers of Thankfulness to the Almighty -

-- For your Leadership: - for matching the Man with the need of the Times.

-- For your gifted ability to carry on with such distinction and success.

-- For an early complete Victory that will bring the Blessings of the Four Freedoms to all the Liberty-loving Peoples of the World.

For United Service to Victory...-

/s/ Herman Neaderland

Herman Neaderland
President
Jewish Community House of Bensonhurst

x 76-e

PPF
9-N

January 23, 1943

My dear Mrs. Nelson:

It was kind indeed of you to send the President that homemade butter. This little note conveys his hearty thanks to you for your friendly thought.

2 PPF 9-B

The President well understands the pride with which you refer to your son who is serving in the armed forces of our country.

Very sincerely yours,

Grace G. Tully
Private Secretary

B

Mrs. C. C. Nelson,
Route 2,
Memphis,
Tennessee.

pl

ack
cgt.

ackd
1/23/43 pe.

Memphis Tenn
1/16/43-

Mr President
A Dample of Tennessee home
made butter, Congratulations on
your birthday.
Our only Son is in the Coast
Guard Service.
Best Wishes

Mrs C. C. Nelson
Route 2-

PPF 7
9-N

xPPF
3-P

B

pl

February 2, 1943

PP 7
9-N

My dear Miss Noel:

Permit me to acknowledge the receipt of and thank you for the patriotic poster which you forwarded to the President. I know that he will be most appreciative of your thoughtfulness.

1/22/43
Miss Eben
This letter is for
letter recd. today and
"T.A." by your order.
Groshon

xPP 7
9-P

B

pl

February 2, 1943

PP 7
9-N

My dear Miss Noel:

Permit me to acknowledge the receipt of and thank you for the patriotic poster which you forwarded to the President. I know that he will be most appreciative of your thoughtfulness.

Very sincerely yours,

Grace G. Tully
Private Secretary

Miss Yvette Noel,
12 Chestnut Street,
Nashua,
New Hampshire.

pl

United Hearts rallied
shall give us strength
of the foot of the
plus victory





To
The President of the
United States.



Yvette Noël
12 Chestnut St.
Nashua,
N. H.

HAGERTY, John J.
State Chm. Massachusetts Foundation for Infantile Paralysis,
Boston, Mass.,
Feb. 1, 1943.

The President wrote asking him to accept for himself and to convey to each of the Governors of the New England States this assurance of the President's appreciation of the New England Salute brought to the White House by Rep. John J. McCormack on the President's birthday. The President said this beautifully illuminated book is an artistic tribumph - a veritable gem -- but what touched him most deeply was the spirit of good will and the pledge of loyal support which inspired the Salute. The President said it gave him renewed strength and courage to fight on until the foes of freedom were vanquished.---Attached is letter to Rep. John J. McCormack from Mr. Hagerty of Jan. 27, 1943, in regard to this gift to the President.--Attached, also, is memo. to Mrs. Eben from "ld" of Jan. 30 re the gift.

P. P. F.

SEE P.P.F. 310-"N"
AS

9-N

McFADDEN, Mr. & Mrs. J. F.
Melrose Highlands, Mass.
February 11, 1943 - A

887
9-N

BAKER, John H.,
Exec. Dir., National Audubon Society,
New York, N.Y.
January 8, 1943

PP7
9-N

Writes to the President - covering note to Miss Tully - enclosing a letter - same date - from himself to the President, together with copy of book, captioned "The Ivory-Billed Woodpecker", Research Report No. 1 of the National Audubon Society, by James T. Tanner, published by National Audubon Society. Mr. Baker states that the Ivory-Billed Woodpecker is threatened with extinction if the "Singer Tract, located in Louisiana, is not preserved. Asks the President's help.--On 1/9/43 the President wrote memo to Secretary Ickes referring the above correspondence to him "to answer". The President asked that Sec'y. Ickes return the copy of the research report "The Ivory-Billed Woodpecker" to him when it has served its purpose.--On 1/14/43 Miss Tully wrote to Mr. Baker re above and thanked him on the President's behalf for the above-mentioned book.--On 1/25/43 Mr. Baker wrote to Miss Tully Referring to that day's telephone conversation; states that it is his impression that the best avenue for possible prompt action re Federal acquisition of the uncut portions of the Singer Tract in Louisiana and its establishment as a wildlife refuge, would be expression of the President's interest in that to the members of the Migration Bird Commission.--On 1/27/43 Sec'y. Ickes wrote to the President returning above data together with copy of letter which he has written on same date to Mr. Baker.--In his letter to Mr. Baker, above referred to, Sec'y. Ickes points out that there are no funds available to purchase the tract of land in Louisiana.--Under date of 1/28/43 Mr. Baker wrote to Miss Tully with further reference to above, enclosing copy of letter he has received from Sec'y. Ickes (dated 1/27/43). He states that Dr. Gabrielson had assured him (Mr. Baker) that he could and would be willing to use duck stamp funds on an installment purchase contract, but that the inference from Sec'y. Ickes' letter is that he, "if not Dr. Gabrielson", would prefer to use such funds for other purposes.--On 2/5/43 Miss Tully wrote to Mr. Baker to the effect that the President wishes that he could do something about the matter in question; he feels that the only chance would be to get an appropriation bill through the Congress, and that the Interior Dept. will cooperate in every way.

See 378

McFADDEN, Mr. & Mrs. J. F.
Melrose Highlands, Mass.
February 11, 1943 - Ackd.

887
9-N

Birthday card to the President and encloses framed needlework as a gift. Given to Mrs. Eben to give to Mrs. Suckley. ----Ackd. 2/11/43.

PPF
9-N

February 26, 1943

T.A

My dear Mrs. Nettleton:

Your recent letter, with the enclosed card of birthday greetings, has been received and I want to thank you, in the President's behalf, for your kindness in sending him the souvenir pin cushion.

+PPF
9-P
+PPF
9-C

You may be sure that the President will be most grateful for your prayers and your good wishes.

Very sincerely yours,

Grace G. Tully
Private Secretary

eb

B

Mrs. Don Nettleton,
South 5602 Puget Sound,
South Tacoma,
Washington.

framed needlework as a gift.
1. 2/11/43.

VSR

Ack
T. A.
G. S. T.
2/11/43

So Tacoma Wn
Jan. 27 - 43

Dear Mr. President:

Hope you except my little gift. I thought you'd get a kick out of it.

My God Bless you and Mrs Roosevelt, and give you strength to carry the burdens of our great nation.

At our little Episcopal church we pray for you each Sunday.

With every good wish for you and your family.

Mrs. Don Pettleton
So 5602 Puget Sound
So Tacoma
Wash.

That you

framed needlework as a gift.
kd. 2/11/45.

vsr

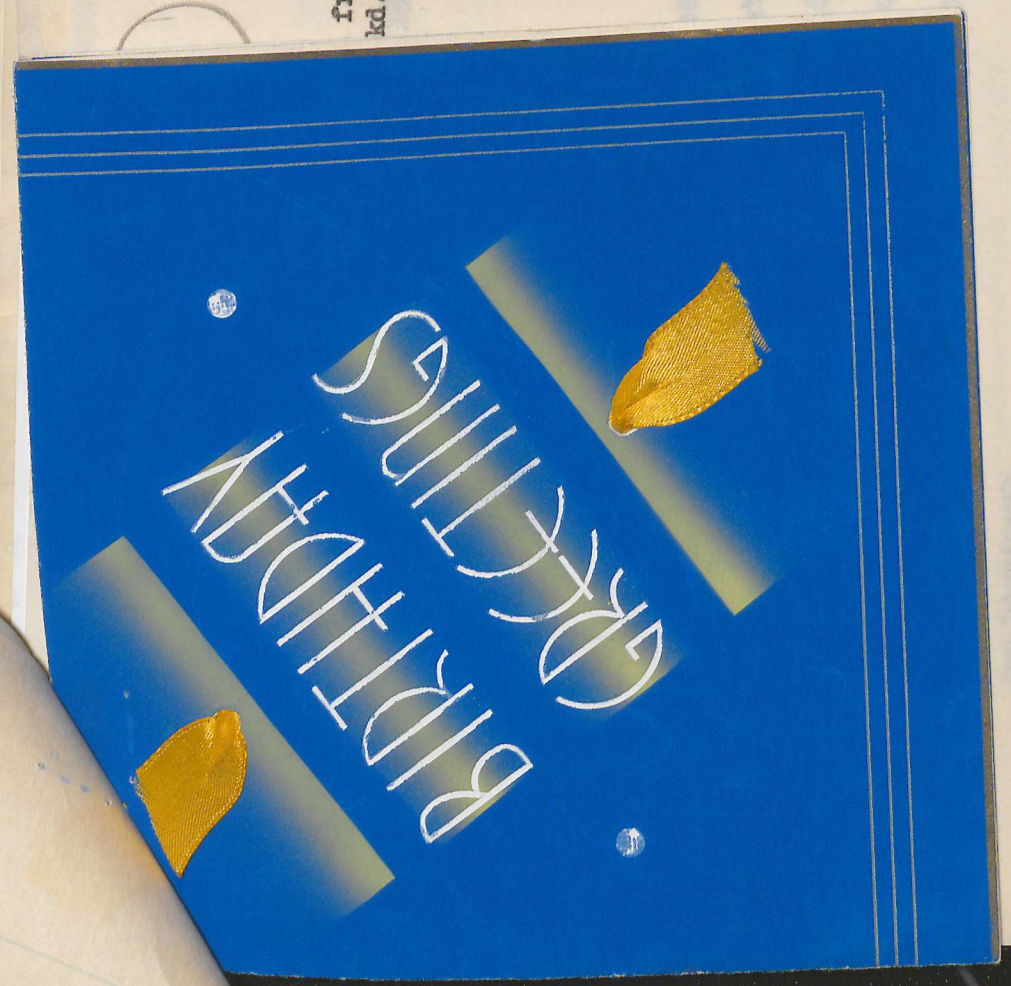

By each page of the past,
Your friends only learn
More reasons to cheer
Your Birthday's return
Mr & Mrs Ivon Hotchkiss

amed needlework as a gift.
2/11/43.

vsr

McFADDEN, Mr. & Mrs. J. F.
Melrose Highlands, Mass.
February 11, 1943 - Ackd.

887
9-N

Birthday card to the President and encloses framed needlework as a gift. Given to Mrs. Eben to give to Mrs. Suckley. ----Ackd. 2/11/43.

SEE - PPF - 9 - M

vsr

887
9-N

February 9, 1943

My dear Miss Nurmela:

Permit me, in the President's behalf, to acknowledge your letter of January twenty-seventh. He wants you to know that he is deeply grateful for the friendly thought which prompted you to send him those socks, a product of your own handiwork.

PPF
9-S

Very sincerely yours,

Grace G. Tully
Private Secretary

Miss Sofi Nurmela,
2332½ - 10th Street,
Berkeley,
California.

cd

ack'd
2/9cd

2332½-10th St.
Berkeley, Calif.
January 27, 1943

Storeroom

Dear Mr. President:

I am enclosing a pair of wool socks for you, which I have knitted, and certainly do hope you can wear them.

Having knitted socks, sweaters, caps, etc., in conjunction with other Finnish women here in Berkeley, for the Russian War Relief, I felt that you most certainly do rate a pair; especially now does that go, after your precedent-shattering trip to North Africa.

We can be thankful as working

people that we have had you as our leader during these times, and can realize the strain under which you have been working.

May we soon see an end to this war. We hope that your trip & your talks with Prime Minister Churchill will, in the near future, bring about the launching of a real attack at the heart of Hitlerism – continental Europe and Berlin. Only in this way can we see victory in 1943.

Sincerely yours
Sofi Nuormela

Storeroom

xPPf
9-P

xPPf
310
N

B

pl

That you

PPF 9-N

February 2, 1943

Storeroom

My dear Mr. Nadworny:

It was especially kind of you to send the President that framed picture of his mother on the occasion of his birthday. In his behalf, I thank you for your prayers and the good wishes extended in your letter of January tenth, and assure you that your remembrance has touched him deeply.

xPPF 9-P

xPPF 310 N

xPPF-8 9-

Very sincerely yours,

Grace G. Tully
Private Secretary

B

Harry Nadworny, Esq.,
1313 Commonwealth Avenue,
New York, N. Y.

pl

Letter from Harry Nadworny to Grace Tully thanking her for the President's letter

7.

achs
2/2/43
pl

1313 Commonwealth Avenue
Bronx, New York
January 10, 1943.

Honorable Franklin D. Roosevelt
President of the United States
The White House
Washington, D.C.

ack from
atne 1/27

Sir:

I have forwarded a home-made gift to you, under separate cover, as a small token of my esteem and respect, and in remembrance of your fifty-first birthday this month.

We all know how deeply beloved Mrs. Sara Delano Roosevelt was to you. Many of us Americans adored her and I for one feel that she fostered the greatest President these United States has ever had. Combined with the hope that you will like the picture

887
9-1

cd

Yours truly,
Kathryn Hatton
(Mrs. Robert Bratton)

of your Mother is the sincere
wish for a very happy
birthday and a prayer
for a victory birthday
in 1944.

Respectfully yours,
Harry Hadworny

P.S. I have mailed the
package in care of Miss
Grace Tully.

—

887
9-n

February 9, 1943

My dear Miss Nottenson:

Permit me to thank you, in the President's behalf, for your kindness in sending him the necktie and cards of birthday greetings. I can assure you that your friendly thought is much appreciated.

887
9-T

Very sincerely yours,

Grace G. Tully
Private Secretary

Miss Kathyrn Nottenson,
1226 Marquette Avenue,
Minneapolis,
Minnesota.

cd

ack
3rd floor gifts
ackgd 2/9 G.S.T.



Perhaps it is the cheery smile
You wear from day to day,
Perhaps it is the friendly words
You give along the way;
Perhaps it is your helping hand,
Your heart so warm and true
Which brings the wish
from far and near:
"A Happy Day to You!"

To our Clearest beloved President Roosevelt
I wish you A very Happy Birthday
and many many of them
With health love and happiness
and with joy dear wife and family
We all love you very sincerely Kathryn Hatterson


Happy
Birthday

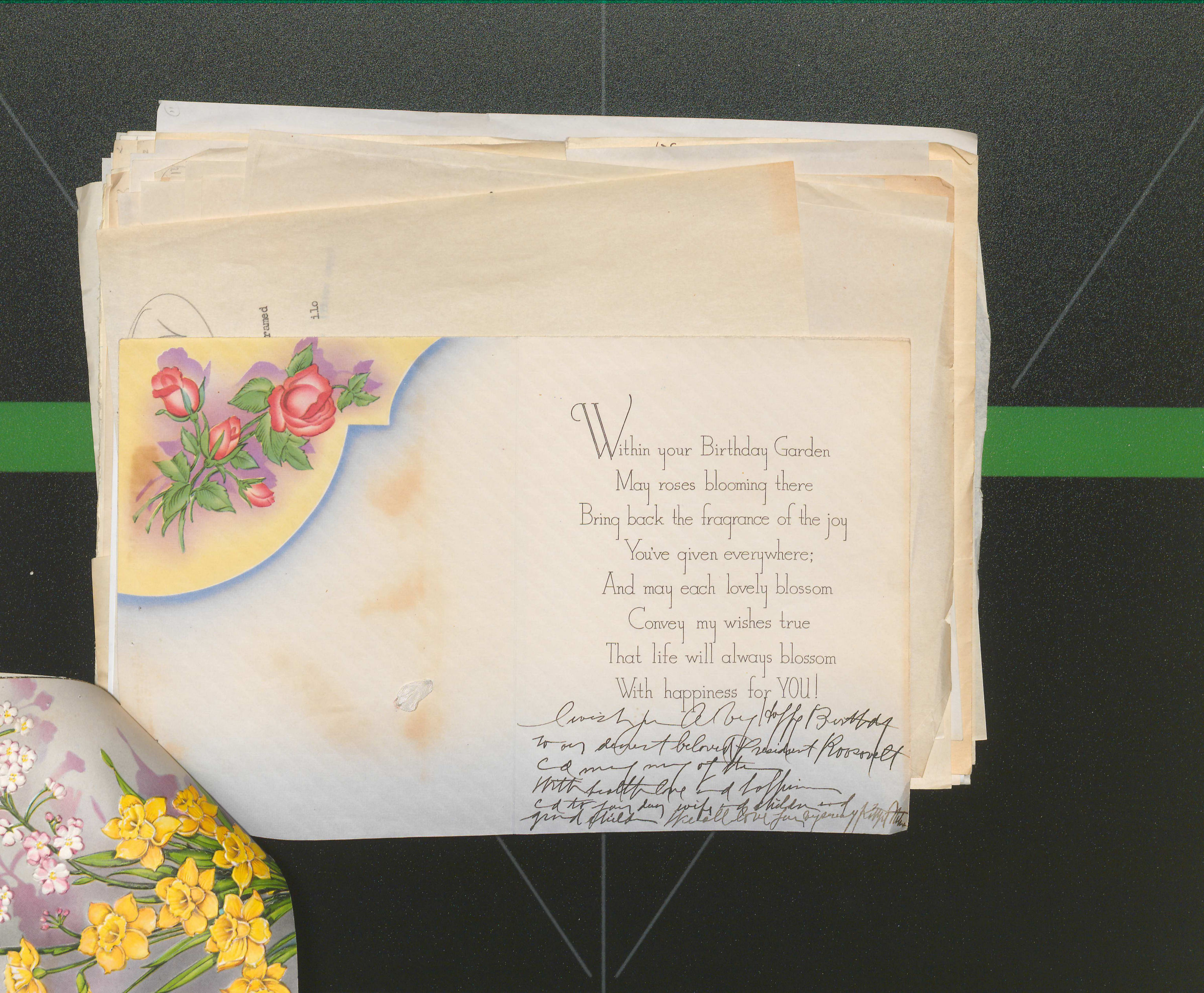
Within your Birthday Garden
May roses blooming there
Bring back the fragrance of the joy
You've given everywhere;
And may each lovely blossom
Convey my wishes true
That life will always blossom
With happiness for YOU!


BIRTHDAY
GREETINGS

PPF-9-N

BATAYIAS, Mrs. Catherine
Savannah, Ga.
Jan. 26, 1943. Ackd. 2/10/43.

Let. to the President, embodying birthday wishes; sends framed needlework - God Bless America. To store room.

ilo

SEE: PPF 9-B

HABER, Harry,
St. Petersburg, Fla.
2-8-43 (ack.)

Sends gift of a necktie to the President for his birthday. (Threw away).

See P.P.F.9-H

P.P.F. 7.
9-7

br

PPF
9-N

February 26, 1943

My dear Mrs. Nauman:

Many thanks, in the President's behalf, for your kindness in sending him that flag set. He deeply appreciates your friendly thought and asks me to convey his best wishes to you.

Very sincerely yours,

xPPF
9-7
x252

Grace G. Tully
Private Secretary

Mrs. Cora Nauman,
312 Madison Street,
Topeka,
Kansas.

mtl

PPF 9-N

March 1, 1943

My dear Mr. Knapp:

I want to acknowledge the receipt of the case of your product which you sent to the President and to assure you that your friendly thought is much appreciated. In accepting this gift I need hardly say that it is with the understanding that there will be no publicity in connection with the presentation.

This little note conveys the President's sincere thanks for your contribution totord the fight against Infantile Paralysis.

Very sincerely yours,

Grace G. Tully
Private Secretary

PPF 9-L

PPF 310-Contributions "K"

M. A. Knapp, Esq.,
Nox-Kwik Company,
713 Homestead Street,
Baltimore,
Maryland.

dd

Gift: Liniment.

(12)

ck
3/11/43
L.

Nox-Kwik Company
(M. A. Knapp)
713 Homestead St.,
Baltimore, Md.

(letter) the $100 was
given to Mr Smith - Well
You ask for him - keep
this for yourself - I gave
the rest of it away at
the garage —
9ST — DM E

x187
9-B

B

dd

Mrs Wagner - a
Case of 10 bottles
this came in with
$1.00 for D. P. T. (no
letter) the $1.00 was
given to Mr Smith - Well
You ask for him - keep
this for yourself - I gave
the rest of it away at
the garage
9 ST — Dn E

943

of the

-second

rence of

wish to

eciates

him.

ours,

fully
retary

+ 187
9 B

B

X National Conference of Commissioners
on Uniform State Laws,
1140 North Dearborn Street,
Chicago,
Illinois.

dd

PPF 9-N

March 1, 1943

Gentlemen:

In acknowledging the receipt of the copy of the Handbook covering the fifty-second annual conference of the National Conference of Commissioners on Uniform State Laws, I wish to assure you that the President much appreciates your courtesy in sending the volume to him.

Very sincerely yours,

Grace G. Tully
Private Secretary

PPF 9-B

National Conference of Commissioners
on Uniform State Laws,
1140 North Dearborn Street,
Chicago,
Illinois.

dd

file

March 1, 1943

PP 7
9-11

My dear Mary Louise:

I want to make this belated acknowledgment of your card and friendly note which accompanied the gift you were so good as to send to the President. He thinks it was nice indeed of you to remember his birthday and asks me to convey his hearty thanks for your kind thought of him.

Very sincerely yours,

Grace G. Tully
Private Secretary

PP 7
9-B

PP 7
9-W

PP7
9-m

B

Mary Louise Nelson,
Box 114,
Mountain Home,
Idaho.

dd

GIFT: Hair Brush and Pocket Memorandum pad in leather folder.

Dear Mr. President + all 3111+3 d.

I hope you had a Happy Birthday
I am 10 years old and in the 5th grade and
I am a Girl Scout I would of
mail your package Sat. but
I had to go to Girl Scouts I am
very sorry I mail your package
late. I am very glad your got home
~~Safely~~ all right. I have been
saving scrap metal.

Love Mary Louise Nelson

Mtn. Home ~~Ida~~ Idaho

Box 114

Ack
Give to me
G. G. T.

Brush + Pallett

BPT
9-N

file use
11/19/43

× 5130

× P P 7
9-P

n.

lt

× 48-D

The Right Honorable

The Lord Mayor of Melbourne

Photographs and original correspondence sent to Hyde Park, Series "B"
The Lord Mayor of Melbourne's name is T. S. Nettlefold and the
parade was on December 9, 1942.

vsr



You measure up so perfectly
To everything a Friend should be,
Here's giving you a-
GREAT BIG HAND!
The word for You is surely
'GRAND'!

Mary Louise Nelson

Edwin M. Watson
Secretary to the President

The Right Honorable

The Lord Mayor of Melbourne

x 48-D

Photographs and original correspondence sent to Hyde Park, Series "B"
The Lord Mayor of Melbourne's name is T. S. Nettlefold and the parade was on December 9, 1942. vsr



ion.

Edwin M. Watson
Secretary to the President

The Right Honorable

The Lord Mayor of Melbourne

Photographs and original correspondence sent to Hyde Park, Series "B"
The Lord Mayor of Melbourne's name is T. S. Nettlefold and the vsr
parade was on December 9, 1942.

C
O
P
Y

THE WHITE HOUSE
WASHINGTON

887
9-N

file case
11/24/42

X1084

My dear Lord Mayor:

The President has asked me to thank you for your kindness in sending to him the interesting photographs taken on the occasion of the parade of the American Forces in Melbourne.

X 5130

XPP7
9-P

He deeply appreciates your thoughtfulness in remembering him on this occasion.

Very sincerely yours,

Edwin M. Watson
Secretary to the President

The Right Honorable

The Lord Mayor of Melbourne

X 48-D

Photographs and original correspondence sent to Hyde Park, Series "B"
The Lord Mayor of Melbourne's name is T. S. Nettlefold and the parade was on December 9, 1942.

vsr

P
Y

WAR DEPARTMENT
WAR DEPARTMENT GENERAL STAFF
MILITARY INTELLIGENCE DIVISION G-2
WASHINGTON

March 4, 1943

Major General Edwin M. Watson,
Military Aide to the President,
The White House.

Dear General Watson:

I am forwarding two photographs for the President from the Lord Mayor, City of Melbourne, Australia.

These photographs were received by safe hand through the A. C. of S., G-2, USASOS SWPA, APO 501.

Sincerely yours,

x 25

/S/ Geo. V. Strong,

GEO. V. STRONG,
Major General,
A. C. of S., G-2

2 Encls.
Photographs.

March 29, 1943.

MEMORANDUM FOR GENERAL WATSON:

In compliance with your memorandum of March 23, 1943, I am enclosing herewith a draft of a suggested letter for your signature thanking the Lord Mayor of Melbourne, Australia, for the photographs taken on the occasion of the parade of the American Forces in Melbourne which he sent to the President.

If you will return the letter to me when signed, I shall be glad to forward it to the American Consulate at Melbourne for appropriate delivery.

Your file is returned herewith.

George T. Summerlin

Enclosures:

1. Draft letter.
2. Two photographs with letter of transmittal from the War Department, returned.

March 23, 1943

MEMORANDUM FOR: MR. SUMMERLIN

Dear Summy:

Will you please be good enough to have prepared for my signature a draft of acknowledgment to the attached pictures recently sent to the President by the Lord Mayor of Melbourne, Australia.

Many thanks.

EDWIN M. WATSON
Major General, U.S. Army,
Secretary to the President.

EMW:rlk
Encl.

letter from Geo.V.Stron,gMajor Gen.,War Dept.Gen.Staff-
enclosing pictures

THE WHITE HOUSE
WASHINGTON

MRS. DENNISON:

Mary Eben says the President said for General Watson to thank and the picture to be returned to Mary for Series B.

RB

March 1, 1943

My dear Barbara:

Permit me to thank you in the President's behalf for your kindness in sending him the handkerchiefs. He wants you to know that he is deeply grateful for your friendly thoughts and your prayers during these critical days.

Very sincerely yours,

Grace G. Tully
Private Secretary

Barbara Nigut,
c/o Mary Nigut,
Chariton,
Iowa.

cap

ack. 3-1-43 BOP

Ack. I.A. 5.5.T.

Barbara Nigut

Charlon Iowa

C/o Mary Nigut

My dream coming true.
God will help you win war
I pray for you to come back

PPF
9-N

MANLEY, H. C.
Harrison, Ark.
Ackd. March 1, 1943.

Sends novelty to the President; varnished branch of tree fixed to look like an animal. T. A.

ilo

SEE: PPF 9-M

NEWMYER, Arthur G.
Philadelphia Record
Philadelphia, Pa.
April 8, 1943. Ackd. 4/16/43.

Let. to Mr. McIntyre and sends book entitled "According to Doyle". On 4/9/43 MHM sent memo to Miss Tully asking her if she thought the President would like a copy of book. Note attached: Mac I'm sure he would GGT. — In ackd. MHM asks Mr. Newmyer to get copy for the President "preferably autographed but not necessarily."

SEE: M. H. MC INTYRE—Books

ilc

On 4/20/43, at request of Mr. Newmyer and in answer to Mr. McIntyre's letter mentioned above, David Stern sent under separate cover 5 copies of "According to Doyle" inscribed and especially illustrated by Jerry Doyle, the cartoonist and the "text writer", Charles Fisher for the President, Mr. Harry Hopkins, General Watson and Steve Early. (This book is a book of cartoons). Attached to the file is a memorandum to each of the above from Mr. McIntyre, giving them their copy of the book and Mr. McIntyre's thank-you letter to Mr. Stern for all of them.

vsr

PPF 9-N

FRICK, Ford -- Pres., The National League of Professional Base Ball Clubs
New York, N.Y.
April 15, 1943. Ackd. 4/17/43

Let. to the President, enclosing under separate cover, annual pass to all National League games. In ackd. Miss Tully sends thank you letter for No. 1 pass in beautiful wallet. Put with President's gifts.

SEE: PPF 227

ilo

nformation

TELEPHONE
WAverley 7994

STREET

onto
CANADA

WAR COMMITTEE

A. CAMERON, ESQ.
TORONTO

CHARLES E. EDMONDS, ESQ.
TORONTO

CAPT. W. C. C. INNES
TORONTO

C. R. MEDLAND, ESQ.
WINNIPEG

LT.-COL. JAMES MESS
TORONTO

P. H. PEDERSEN, ESQ.
GANANOQUE

R. S. TAYLOR, ESQ.
NEW LISKEARD

LT.-COL. JAMES MESS
HON. TREASURER

CAPT. W. C. C. INNES
HON. SECRETARY

E. M. PHILLIPS
SECRETARY

CAMPBELL, LAWLESS, PARKER & BLACK
AUDITORS

April 22nd, 1943.

Stephen Early, Esq.,
Secretary to the President of the United States,
The White House,
WASHINGTON, D.C.,
U.S.A.

My dear Mr. Early,

I have been asked by Captain Innes of the Youth Sunday Committee of the National Council of Education to send you copy of the specially bound Youth Sunday brochure, covering the broadcasts from Washington and London last year, which we shall be grateful if you will convey to the President.

A copy has gone forward to England for presentation to His Majesty The King, who has also graciously consented to accept it.

Yours sincerely,

EMPIRE INFORMATION

Ethel Phillips

Secretary.

P/G



Empire Information

TELEPHONE
WAverley 7994

330 BAY STREET

Toronto
CANADA

WAR COMMITTEE

A. CAMERON, ESQ.
TORONTO

CHARLES E. EDMONDS, ESQ.
TORONTO

CAPT. W. C. C. INNES
TORONTO

C. R. MEDLAND, ESQ.
WINNIPEG

LT.-COL. JAMES MESS
TORONTO

P. H. PEDERSEN, ESQ.
GANANOQUE

R. S. TAYLOR, ESQ.
NEW LISKEARD

LT.-COL. JAMES MESS
HON. TREASURER

CAPT. W. C. C. INNES
HON. SECRETARY

E. M. PHILLIPS
SECRETARY

CAMPBELL, LAWLESS, PARKER & BLACK
AUDITORS

April 22nd, 1943.

Stephen Early, Esq.,
Secretary to the President of the United States,
The White House,
WASHINGTON, D.C.,
U.S.A.

My dear Mr. Early,

I have been asked by Captain Innes of the Youth Sunday Committee of the National Council of Education to send you copy of the specially bound Youth Sunday brochure, covering the broadcasts from Washington and London last year, which we shall be grateful if you will convey to the President.

A copy has gone forward to England for presentation to His Majesty The King, who has also graciously consented to accept it.

Yours sincerely,

EMPIRE INFORMATION

E. M. Phillips
Secretary.

P/G

Miss Turner
for disposition
by Foskett
PB

April 27, 1943

Dear Mr. Phillips:

Many thanks for your letter of April twenty-second, with which you forwarded, by direction of Captain Innes, a copy of the specially bound Youth Sunday brochure, covering the broadcasts from Washington and London last year. I shall have much pleasure in making this copy available to the President.

Very sincerely yours,

STEPHEN EARLY
Secretary to the President

Mr. E. M. Phillips,
Secretary,
Empire Information,
330 Bay Street,
Toronto, Canada.

wdh-mw

April 30th 1943. California.

PPF 9.11

May 4, 1943

My dear Corporal Nobles:

I have for acknowledgment the inscribed copy of the book on the Carlsbad Army Air Field, which you left at this office recently. Your courtesy in presenting it to the White House is very much appreciated.

Very sincerely yours,

Grace G. Tully
Private Secretary

Corporal Bert Nobles,
Carlsbad Army Air Field,
Carlsbad,
New Mexico.

cb

April 30th 1943.

Copy of l

To My Fri

This

Advanced

As M

the photo

and appro

"triple t

From

At presen

and now

ack
4-97 pl

THE WHITE HOUSE
WASHINGTON

4-30-43

MEMORANDUM FOR MRS. EBEN:

Corporal Bert Nobles came in this date and left the attached book for "the White House". x 50 +50 -

Do with it what thou wilt. Mitzel

W.D.S.

3

April 30th 1943. California.

Copy of Inscription

To My Friends at the White House:

This Pictorial Memento of the most unique Army Air Forces Advanced Flying Field in this country.

As Military Intelligence Agent, the undersigned supervised the photography with respect to restricted pictures and captioned and approved the contents of this "Blue Book" of the Air Forces "triple threat" men.

From a 46 yr. old youth, Commissioned Officer of World War #1 - At present in World War #2 - a Buck Private, Private-First-Class, and now

Sincerely yours,

Corporal Bert Nobles

April 30th 1943. California.

PPF 9-N

May 6, 1943

My dear Governor Noe:

It was indeed kind of you to send the President those delicious pralines.

Ever so many thanks, in his behalf, for your friendly thought of him.

Very sincerely yours,

Grace G. Tully
Private Secretary

Honorable James A. Noe,
Bernhardt Building,
Monroe,
Louisiana.

mtl

PPF 9-P

B

April 30th 1943.

box of
43, saying
led pecans

fmf



April 30th 1943. California.

ADAMS, Miss Mae,
St. Paul, Nebraska,
May 10, 1943 - ackd.

P.P.F. 9-N

Note of thanks from Miss Tully for sending the President the box of candy, cookies and nuts.———(Note from E. Groshon to Mrs. Eben, 5/5/43, saying the attached card and wrapper are for 13 walnuts, several cookies, shelled pecans and hard candy, rec'd today and "T.A." by your order).

See P.P.F. 9-A

fmf

May 14, 1943

My dear Mrs. Nadeau:

Permit me, in the President's behalf, to thank you for your friendly thought in sending him an original of your poster to which you refer in your interesting letter of March twenty-third. It was kind indeed of you to want him to have it.

Very sincerely yours,

Grace G. Tully
Private Secretary

Mrs. Joseph Nadeau,
504 Sixth Street,
Muskegon Heights,
Michigan.

dd

(Inscription on reverse of poster - "March 23, 1943, My dear President: You being a man of faith, I have faith that whatever you do will be for the best. Harriet Nadeau.")

504 Sixth St.,
Muskegon Heights, Mich.
March 23, 1943.

T. Right

My Dear President:

Do not be alarmed. I am not going to ask you for anything but give you something. Having heard that the U. S. Treasury Dept. has selected my War Poster for use, I thought you would like an original of it. Is it asking too much that you find a small space on your desk for it?

If the National War Poster Competition has accomplished no other aim, it proved that we as Americans are equal and united. I, an amatuer photographer, had the same opportunity to do something for my country as did well known Artists and professional photographers. The anonymity of entries made certain that no favoritism would be shown in this large undertaking.

Our community is very war conscious. It ranks second in the State of Michigan in per capita of those engaged in defense production. Also in the volumne of War Production. I only wish that I could do more towards

April 30th 1943.

California.

effort. I have six children ranging from
to twelve years. Do all my housework and
ry to make it pleasant for my husband when
at home. He does purchasing for a defense plant
and I think you know what that means.
Work doubled and long hours. He is very con-
cientious about his work which makes for
mental strain. So I feel that I cannot spare
much time away from home. Time does permit
me to be the Neighborhood War Club Leader of
our block for Civilian Defense. Also make pictures
for friends who wish to send them to boys
in the service.

Probably I will never know why the
Treasury Dept selected my Poster, "Deliver
Us From Evil," for use. I like to think that
subconsciously I have put a part of my family
in it. For a long time now, at the close of
our evening meal we each take turn (from the
baby up) saying what we are thankful for. We
say the Lords Prayer with intentions for our
family, for all the poor and suffering people,
and a world peace.

The Poster will bear my inscription to you
on the reverse side.

Yours For Victory,

Mrs Joseph (Harriet) Nadeau.

April 30th 1943.

PPF 9-R

May 14, 1943

My dear Mrs. Noake:

The President and Mrs. Roosevelt have requested me to express their thanks to you, through this note, for your kindness in presenting to them for their grandchildren that interesting and lovely scrap book which you made from the holiday cards we recently forwarded to you. They do indeed appreciate your nice thought as well as the good wishes you extend in your gracious letter which accompanied the gift.

× PPF 9-5
× PPF 9-8

Very sincerely yours,

Grace G. Tully
Private Secretary

✓

Mrs. Harry F. Noake,
585 Manzanita Avenue,
Sierra Madre,
California.

Book given to Miss Tully.

dd

(Mrs. Harry F. Noake
585 Manzanita Ave.
Sierra Madre,
California.
April 30th 1943.

Dear Mr. President: ack. & rec'd 5/14/43 (3)

With this letter, I am sending today, the fifth scrap book for your lovely grand children in appreciation of the lovely Holiday cards which I received in February, for your and our First Lady's approval. With your many duties, I do feel thankful for all your past favors, and the joy they give to many.

Sincere wishes for you, Mr. President and yours in health and good luck.

Faithfully
Harriet Lyon Noake.
(Mrs. Harry F. Noake.)
785 Manzanita Ave.
Sierra Madre,
California.

April 30th 1943.

BB

This album was sent
to Johnny Roosevelt
child - Haven ME

+PP7 9-a
+PP7 9-b

P.P.7. 9-n

+PP79-P
+PP79-T
x4

My dear Mr. Young:

The President is very glad to accept from you as Chairman of the Committee on Arrangements for the Testimonial Dinner to Honorable Augustus E. Giegengack, that framed picture which you forwarded to him on behalf of the New York Employing Printers Association, Inc. The President asks that I express his sincere thanks to everyone concerned for the thought which prompted you to present to him this token of the high regard in which Mr. Giegengack is held by his friends and associates.

Very sincerely yours,

Grace G. Tully
Private Secretary

Frank A. Young, Esq.,
New York Employing Printers
Association, Inc.,
461 Eighth Avenue,
New York, N. Y.

ms

Letter of acknowledgment of May 14, 1943 to

Mrs. Harry F. Noake,
585 Manzanita Avenue,
Sierra Madre,
California.

dd

22, 1943

P.P.7.
9-N

+PP79-P
+PP79-T
x4

My dear Mr. Young:

The President is very glad to accept from you as Chairman of the Committee on Arrangements for the Testimonial Dinner to Honorable Augustus E. Giegengack, that framed picture which you forwarded to him on behalf of the New York Employing Printers Association, Inc. The President asks that I express his sincere thanks to everyone concerned for the thought which prompted you to present to him this token of the high regard in which Mr. Giegengack is held by his friends and associates.

Very sincerely yours,

Grace G. Tully
Private Secretary

Frank A. Young, Esq.,
New York Employing Printers
Association, Inc.,
461 Eighth Avenue,
New York, N. Y.

ms

Miss Tully
has testimony

May 22, 1943

P.P.F.
9-n

+PPF9-P
+PPF9-T
x4

My dear Mr. Young:

The President is very glad to accept from you as Chairman of the Committee on Arrangements for the Testimonial Dinner to Honorable Augustus E. Giegengack, that framed picture which you forwarded to him on behalf of the New York Employing Printers Association, Inc. The President asks that I express his sincere thanks to everyone concerned for the thought which prompted you to present to him this token of the high regard in which Mr. Giegengack is held by his friends and associates.

Very sincerely yours,

Grace G. Tully
Private Secretary

x

Frank A. Young, Esq.,
New York Employing Printers
Association, Inc.,
461 Eighth Avenue,
New York, N. Y.

ms

PICTURE - FOR THE PRESIDENT.

...ION, INC.

Thank
you
for
testimonial

1943

Mr. Stephen T. Early
Secretary to the President
of the United States
White House
Washington, D. C.

My dear Mr. Early:

Recognizing that the President of the United States is engrossed in many problems which transcend the presentation of a testimonial to one of his valued lieutenants, we are taking the liberty of addressing to your attention a heartfelt testimonial to our own Gus Giegengack, and request that at the propitious time, the testimonial be brought to the attention of the President, and that it may be placed in a not too out of the way or inconspicuous spot at the White House.

With cordial greetings, we are

Sincerely yours,

Frank A. Young, Chairman
Committee on Arrangements
For Testimonial Dinner to
Hon. Augustus E. Giegengack

FAY:ab

Rather than consume transportation and your time with a Committee of Presentation, we are sending the framed testimonial by express on Wednesday, May 19th, 1943.

NEW YORK EMPLOYING PRINTERS ASSOCIATION, INC.

461 EIGHTH AVENUE - NEW YORK

MEDALLION 3-1560

May 18th, 1943

Mr. Stephen T. Early
Secretary to the President
of the United States
White House
Washington, D. C.

My dear Mr. Early:

Recognizing that the President of the United States is engrossed in many problems which transcend the presentation of a testimonial to one of his valued lieutenants, we are taking the liberty of addressing to your attention a heartfelt testimonial to our own Gus Giegengack, and request that at the propitious time, the testimonial be brought to the attention of the President, and that it may be placed in a not too out of the way or inconspicuous spot at the White House.

With cordial greetings, we are

Sincerely yours,

Frank A. Young, Chairman
Committee on Arrangements
For Testimonial Dinner to
Hon. Augustus E. Giegengack

FAY:ab

Rather than consume transportation and your time with a Committee of Presentation, we are sending the framed testimonial by express on Wednesday, May 19th, 1943.

PP 7.
9-N

May 20, 1943

My dear Mr. Naylor:

This little note carries to you the President's thanks for the kind thought which prompted you to send him that Hydrangea plant as an Easter greeting. He is grateful, too, for the kind words expressed on the enclosed card.

Very sincerely yours,

Grace G. Tully
Private Secretary

Luppie Naylor, Esq.,
Route 1,
Freehold,
New Jersey.

dd

Naylor & Kincaid

Mr. Wagner —

There doesn't seem to have been any ackment on this. Will you take care of it please?

D J Brady

ack 5/20/43 Ld.

1403-35

DATE Apr 23d HOUR M

GUDE BROS. CO.

1212 F STREET, N. W. PHONE NATIONAL 4276

GEO. S KINCAID

ORISTS ack to
ESIGNS
mw May 5/24/43

N. J. May 15-43

Easter we sent
e. for a plant to
Roosevelt from
old. N.J. He
knowledgment
of its receipt & did not pay for
same & requested us to write you.

Will you kindly advise Lois that
it was received O.K. Mr. Taylor is
an old man & an ardent admir
of our President. Thanks

Yours truly
Taylor & Kincaid

Mr. Wagner — ack 5/20/43 Ld.

There doesn't seem to have been any ackment on this. Will you take care of it please?

D J Brady

GEO. S KINCAID

ORISTS ack to Co
ESIGNS
mr May 5/24/43

N. J. May 15—43

1403-35

DATE Apr 23d HOUR M

GUDE BROS. CO.

1212 F STREET, N. W. PHONE NATIONAL 4276

Easter we sent
e. for a plant to
Roosevelt from
old. N.J. He
knowledgment
of its receipt & did not pay for
same & requested us to write you.

Will you kindly advise Lin that
it was received O.K. Mr. Taylor is
an old man & an ardent admirer
of our President. Thanks

Yours truly
Taylor & Kincaid

Betty Bonsted —

Please let me know if the attached was ever thanked for.

DJB

GEO. S KINCAID

ORISTS

ESIGNS

N. J. May 15—43

The White House

1403-35

DATE Apr 23 HOUR M

GUDE BROS. CO.

1212 F STREET, N. W. PHONE NATIONAL 4276

Easter we sent
x. for a plant to
Roosevelt from
old. N.J. He
knowledgment
of its receipt & did not pay for
same & requested us to write you.
Will you kindly advise Lois that
it was received O.K. Mr. Taylor is
an old man & an ardent admirer
of our President. Thanks

Yours truly
Taylor & Kincaid

F. T. D. ACKNOWLEDGMENT
FROM
GUDE BROS. CO.

1212 F STREET, N. W. — 1124 CONNECTICUT AVE.
3103 14th STREET, N. W. — 5016 CONNECTICUT AVE.

FLORIST Taylor and Kincaid's
ADDRESS Hanalapan Road
CITY AND STATE Freehold N.J.

RECEIVED BY - TELEGRAPH - TELEPHONE - MAIL 1403-35

1 Plant	6	-

CARD enc -

CLERK	CREDIT APPROVED	VASE TAGGED IN DELIVERY	FLOWERS TAGGED IN ICE BOX	PLANT TAGGED IN DELIVERY
EM				

DELIVERED TO _____ OF _____ PKGS.

Mrs F D. Roosevelt
The White House

1403-35

DATE April 23d HOUR _____ M

GUDE BROS. CO.
1212 F STREET, N. W — PHONE NATIONAL 4276

BB

GEO. S KINCAID

FLORISTS ack to
AL DESIGNS
m May 5/24/43

OLD, N. J. May 15-43

at Easter we deal
Bros. for a plant to
s. Roosevelt from
Freehold. N.J. He
acknowledgment
will not pay for
t us to write you.
y advise Lin that
O.K. Mr. Taylor is
ue ardent admire
thanks
truly
lor & Kincaid



GEO. S KINCAID

FLORISTS

AL DESIGNS

OLD, N. J. May 15-43

Reeves.

Dear Sir:-

This year at Easter we sent an order to Jade Bros. for a plant to be delivered to Pres. Roosevelt from Walter + Naylor. Lindold. N.J. He has received no acknowledgment of its receipt + will not pay for same + requested us to write you.

Will you kindly advise us that it was received O.K. Mr. Naylor is an old man + an ardent admirer of our President. Thanks

Yours truly
Naylor + Kincaid

Mrs. Eben -

Flowers sent to Mr. Reeves.

CEK

GEO. S KINCAID

FLORISTS

AL DESIGNS

ack to
mr May 5/24/43

OLD, N. J. May 15-43

Dear Sir:-

This year at Easter we sent an order to Jade Bros. for a plant to be delivered to Pres. Roosevelt from Walter + Naylor. Fanwood. N.J. He has received no acknowledgment of its receipt + will not pay for same + requested us to write you.

Will you kindly advise us that it was received O.K. Mr. Naylor is an old man + an ardent admirer of our President. Thanks

Yours truly
Taylor + Kincaid

DELIVERED TO _____ OF _____ PKGS.

President F. D. Roosevelt
The White House

1403-34

DATE Apr. 23 cl HOUR _____ M.

GUDE BROS. CO.

1212 F STREET, N. W. PHONE NATIONAL 4276

GEO. S KINCAID

FLORISTS ack ltr
AL DESIGNS
mr May 5/24/43

OLD, N. J. May 15-43

Dear Sir:-

This year at Easter we sent an order to Gude Bros. for a plant to be delivered to Pres. Roosevelt from Walter Naylor. Fairhold. N.J. He has received no acknowledgment of its receipt & will not pay for same & requested us to write you.

Will you kindly advise us that it was received O.K. Mr. Naylor is an old man & an ardent admirer of our President. Thanks

Yours truly
Taylor & Kincaid

MISS THOMPSON:

Please note Gude Bros.
receipt attached.

Alice Winegar

GEO. S KINCAID

FLORISTS

RAL DESIGNS

HOLD, N. J. May 15-43

Dear Sir:-

This year at Easter we sent an order to Jude Bros. for a plant to be delivered to Pres. Roosevelt from Walter & Naylor. Fairhold. N.J. We has received no acknowledgment of its receipt & will not pay for same & requested us to write you.

Will you kindly advise us that it was received O.K. Mr. Naylor is an old man & an ardent admirer of our President. Thanks

Yours truly
Taylor & Kincaid

WM. M. TAYLOR



GEO. S KINCAID

TAYLOR & KINCAID, FLORISTS

CUT FLOWERS, PLANTS, FLORAL DESIGNS

MANALAPAN ROAD

PHONE FREEHOLD 822

ack to
Mr Nay Co
5/21/43

FREEHOLD, N. J. May 15-43

Mr. Stephen A. Early,
Washington. D.C.

Dear Sir:-

This year at Easter we sent an order to Jade Bros. for a plant to be delivered to Pres. Roosevelt from Walter Taylor. Freehold. N.J. He has received no acknowledgment of its receipt & will not pay for same & requested us to write you.

Will you kindly advise Sir that it was received O.K. Mr. Taylor is an old man & an ardent admirer of our President. Thanks

Yours truly
Taylor & Kincaid

Commonwealth Airport
Boston Mass

NORTHEAST AIRLINES

ack
6/24/43

P.P.F.
9-N

ROSSET, A.,
Chicago, Illinois,
May 17, 1943 - (ackd. 5/22/43).

Sends the President a five pound can of imported roasted pistachio nuts and in letter, requests an interview with the President, as he has been coming to Washington, aiding the Government in saving time, man hours, etc.——————In ack. Gen. Watson regrets.——————Nuts received and distributed.

fmf

See P.P.F. 9-R

Commonwealth Airport
Boston Mass

NORTHEAST AIRLINES

ack 6/2d/43

TINDELL, Mrs. A. V.,
Weaverville, California,
May 22, 1943 - (ackd. 6/1/43).

8.8.7.
9-N

Letter to the President, sending him a little nugget from her own mine.—
Given away.

See P.P.F. 9-T

fmf

Commonwealth Airport
Boston Mass

NORTHEAST AIRLINES

ack 6/24/43

May 29, 1943

THE WHITE HOUSE
MAY 31 9 08 AM '43
RECEIVED

P.P.F. 9.7

Honorable Franklin D. Roosevelt
The President of the United States
The White House
Washington, D. C.

Dear Mr. President:

Several days ago I had the occasion to talk to my very good friend John Sargent in Boston. At that time Mr. Sargent suggested that I send to you for your desk an American Flag similar to that which I had sent him.

In accordance with his suggestion, I am taking the liberty of sending you under separate cover an American Flag with the inscription on its base "Keep It Flying" which seems most appropriate.

Respectfully yours,

S. J. Solomon

S. J. Solomon
President

SJS:RB

Ack Given to Wm. Hassett S.S.T.

P.P.F. 9.7 +282

COMMONWEALTH AIRPORT · BOSTON · MASSACHUSETTS

S. J. SOLOMON

PRESIDENT
NORTHEAST AIRLINES, INC. BOSTON, MASSACHUSETTS

June 24, 1943

My dear Mr. Solomon:

Thank you, in the President's behalf, for your courtesy in sending him the flag to which you refer in your recent letter. He wishes me to tell you that he is indeed grateful for your friendly thought of him.

Very sincerely yours,

Grace G. Tully
Private Secretary

S. J. Solomon, Esq.,
President,
Northeast Airlines, Inc.,
Commonwealth Airport,
Boston, Massachusetts.

dd

(Flag was not received in Staff Room)

June 9, 1943

My dear Mr. Long:

The President is very much pleased to have a copy of the booklet, MEN O' WAR, which you so kindly sent him on June first. He has noted this pictorial record with appreciative interest and hopes that it will prove inspirational to those among whom it is distributed.

Very sincerely yours,

Grace G. Tully
Private Secretary

Roy D. Long, Esq.,
Newport News Shipbuilding and
Dry Dock Company,
Newport News,
Virginia.

mtl

6-9-43
mld

NEWPORT NEWS SHIPBUILDING AND DRY DOCK COMPANY

OUR REFERENCE

NEWPORT NEWS VIRGINIA

THE WHITE HOUSE
JUN 5 12 32 PM '43
RECEIVED

June 1, 1943

Honorable Franklin D. Roosevelt,
White House,
Washington, D. C.

Dear Mr. President:

The booklet Men O' War was published recently by the Joint Employee-Management War Production Drive Committee of the Newport News Shipbuilding and Dry Dock Company for distribution to all employees of the Company.

Being deeply appreciative of your love for ships and your interest in the men and women who build them we are taking the liberty of sending a copy to the Commander-In-Chief.

Very truly yours,

Roy D. Long

Roy D. Long, Chairman,
Joint Employee-Management War
Production Drive Committee.

PPF 9-H

June 22, 1943

My dear Miss Narvaez:

It was kind indeed of you to send the President that gift received recently, a product of your own handiwork. I want to assure you that he deeply appreciates your friendly thought of him.

Very sincerely yours,

Grace G. Tully
Private Secretary

eb

Miss Andrea Narvaez,
Route 9, Box 425, AAAA,
San Antonio,
Texas.

No gift of any kind came to the Translating Bureau.

for Landwirk
9GT
6/22/43
given to Mr Hassett

MMUNICATION

h

, 1943

esident

Narvaez,
Box 425, AAAA,
tonio, Texas.

writer:

This correspondent says that "she takes her pen in hand" to say that she is sending the President "this gift". She thought that she would make this "Birgen de Guadalupe" so God would help us in everything.

Request made in communication: To reply so that the correspondent may know whether the President has received the "gift".
Remarks:

No gift of any kind came to the Translating Bureau.

Translation of Poem appearing on Plate.

ACKNOWLEDGED

BB

Given to Hassett

MMUNICATION

h

, 1943

resident

a Narvaez,
Box 425, AAAA,
ntonio, Texas.

he writer:

This correspondent says that "she takes her pen in hand" to say that she is sending the President "this gift". She thought that she would make this "Birgen de Guadalupe" so God would help us in everything.

Request made in communication: To reply so that the correspondent may know whether the President has received the "gift".

Remarks:

No gift of any kind came to the Translating Bureau.

Mrs Eben

TRANSLATOR'S SUMMARY OF COMMUNICATION

Language in which written: Spanish

Date of communication: May 19, 1943

Addressed to: The President

Name and address of writer: Andrea Narvaez,
R. 9, Box 425, AAAA,
San Antonio, Texas.

Substance of statements made by the writer:

This correspondent says that "she takes her pen in hand" to say that she is sending the President "this gift". She thought that she would make this "Birgen de Guadalupe" so God would help us in everything.

Request made in communication: To reply so that the correspondent may know whether the President has received the "gift".

Remarks:

No gift of any kind came to the Translating Bureau.

TRANSLATOR'S SUMMARY OF COMMUNICATION

Language in which written: Spanish

Date of communication: May 19, 1943

Addressed to: The President

Name and address of writer: Andrea Narvaez,
R. 9, Box 425, AAAA,
San Antonio, Texas.

Substance of statements made by the writer:

This correspondent says that "she takes her pen in hand" to say that she is sending the President "this gift". She thought that she would make this "Birgen de Guadalupe" so God would help us in everything.

Request made in communication: To reply so that the correspondent may know whether the President has received the "gift".

Remarks:

No gift of any kind came to the Translating Bureau.

Mayo. 19. 1943. Wlt
(enw. atte.)

O/C
Alt 5/24/43

Señor
Presidente Roosevelt
yo tome Mi pluma en mis
manos para darle a saber
que aqui le mando
este Regalo. Para vd que
me paresio aserle esta
Birgen de Guadaluze para
que Dios nos alle de
en todo y quedo de vd
una umilde Señorita
me conteste para saber
si Resibio el Regalo
o no yo me llamo.
Señorita
Andrea Narvaez
R 9 Box 425: AAAA
San Antonio Tex.

PP

PPJ
9-N

ETY, INC.

reet

leasure in sending
hat is being made
(godchild Her Royal
unje Nassau.

x 246
x 246-A

tue of an ancient
s in our national

e members consist
men wish to
mstances.

x PPJ
9-P

is gift as a token
ip which the
l States.

yours,

ria Nienhuys

W. Nienhuys)
Netherlands Aid Society.

an Heurn

Anton van Heurn)

Translation of Poem appearing on Plate.



Translation of Poem appearing on Plate.

NETHERLANDS AID SOCIETY, INC.
Room 809
17 East 42nd Street
New York

PP 7
9-N

the United States.
hington, D. C.

parate cover we have pleasure in sending
decorative china plate that is being made
rate the birth of your godchild Her Royal
griet Francisca van Oranje Nassau.

te was conceived by virtue of an ancient
by which special events in our national
in this manner.

rlands Aid Society whose members consist
f exiled Netherlands women wish to
under the present circumstances.

We trust that you will accept this gift as a token of gratitude for the hospitality and friendship which the Netherlands exiles have received in the United States.

Respectfully yours,

/s/ Alida Maria Nienhuys

(Mrs. Jan W. Nienhuys)
Chairman Netherlands Aid Society.

Albertine C. W. van Walsem
Chairman Committee
Princess Margriet Plate.
(Mrs. Herman F. van Walsem)

Elly G. van Heurn
Secretary.
(Mrs. J. Anton van Heurn)

April 20th, 1943.

Translation of Poem appearing on Plate.

COPY

NETHERLANDS AID SOCIETY, INC.
Room 809
17 East 42nd Street
New York

P.P.7
9-N

To the President of the United States.
The White House, Washington, D. C.

Dear Mr. President:

Under separate cover we have pleasure in sending you a specimen of a decorative china plate that is being made especially to commemorate the birth of your godchild Her Royal Highness Princess Margriet Francisca van Oranje Nassau.

x 246
x 246-A

This plate was conceived by virtue of an ancient Netherlands tradition by which special events in our national life are commemorated in this manner.

The Netherlands Aid Society whose members consist for the greater part of exiled Netherlands women wish to uphold this tradition under the present circumstances.

x P.P.7
9-P

We trust that you will accept this gift as a token of gratitude for the hospitality and friendship which the Netherlands exiles have received in the United States.

Respectfully yours,

/s/ Alida Maria Nienhuys

(Mrs. Jan W. Nienhuys)
Chairman Netherlands Aid Society.

Albertine C. W. van Walsem
Chairman Committee
Princess Margriet Plate.
(Mrs. Herman F. van Walsem)

Elly G. van Heurn
Secretary.
(Mrs. J. Anton van Heurn)

April 20th, 1943.

Translation of Poem appearing on Plate.

June 29, 1943

MEMORANDUM FOR HONORABLE GEORGE T. SUMMERLIN:

+20

Will you not be good enough to see that an appropriate note of thanks is sent to the donors of the plate described in the attached letter to the President. The plate has been received and is being retained in this office.

Grace G. Tully
Private Secretary

April 20, 1943.

Mrs. Jan W. Nianhuys,
Chairman, Netherlands Aid Society
Room 809,
17 East 42nd Street,
New York, N. Y.

Mrs. J. Anton van Heurn
Secretary, Netherlands Aid Society,

Mrs. Herman F. van Walsem,
Chairman, Committee
Princess Margriet Plate.

A specimen of a decorative china plate was presented to the Pres., that is being made to commemorate the birth of Her Royal Highness Princess Margriet Francisca van Oranje Nassau. The plate is in keeping with an ancient Netherlands tradition by which special events in National life are commemorated in this manner. The Society membership consists for the greater part of exiled Netherland women who wish to uphold this tradition under the present circumstances. Plate is presented in appreciation of hospitality and friendship extended the exiles.

J. A. van Heurn

Translation of Poem appearing on Plate.

June 29, 1943

MEMORANDUM FOR HONORABLE GEORGE T. SUMMERLIN:

Will you not be good enough to see that an appropriate note of thanks is sent to the donors of the plate described in the attached letter to the President. The plate has been received and is being retained in this office.

Grace G. Tully
Private Secretary

April 20, 1943.

Mrs. Jan W. Nienhuys,
Chairman, Netherlands Aid Society
Room 809,
17 East 42nd Street,
New York, N. Y.

Mrs. J. Anton van Heurn
Secretary, Netherlands Aid Society,

Mrs. Herman F. van Walsem,
Chairman, Committee
Princess Margriet Plate.

A specimen of a decorative china plate was presented to the Pres., that is being made to commemorate the birth of Her Royal Highness Princess Margriet Francisca van Oranje Nassau. The plate is in keeping with an ancient Netherlands tradition by which special events in National life are commemorated in this manner. The Society membership consists for the greater part of exiled Netherland women who wish to uphold this tradition under the present circumstances. Plate is presented in appreciation of hospitality and friendship extended the exiles.

J. A. van Heurn

Translation of Poem appearing on Plate.

June 29, 1943

MEMORANDUM FOR HONORABLE GEORGE T. SUMMERLIN:

Will you not be good enough to see that an appropriate note of thanks is sent to the donors of the plate described in the attached letter to the President. The plate has been received and is being retained in this office.

Grace G. Tully
Private Secretary

April 20, 1943.

Mrs. Jan W. Nianhuys,
Chairman, Netherlands Aid Society
Room 809,
17 East 42nd Street,
New York, N. Y.

Mrs. J. Anton van Heurn
Secretary, Netherlands Aid Society,

Mrs. Herman F. van Walsem,
Chairman, Committee
Princess Margriet Plate.

A specimen of a decorative china plate was presented to the Pres., that is being made to commemorate the birth of Her Royal Highness Princess Margriet Francisca van Oranje Nassau. The plate is in keeping with an ancient Netherlands tradition by which special events in National life are commemorated in this manner. The Society membership consists for the greater part of exiled Netherland women who wish to uphold this tradition under the present circumstances. Plate is presented in appreciation of hospitality and friendship extended the exiles.

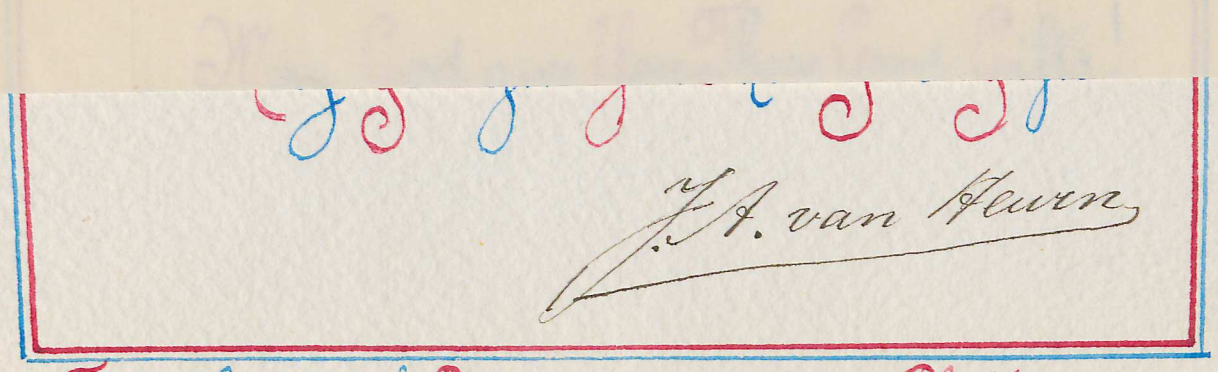

Translation of Poem appearing on Plate.

To Princess

Margriet - Francisca.



Child of Orange,

So Far from Home,

May God give You Three Good Gifts:

The Crowing Cock, for Netherlands Victorious,

The Flag for Orange waving Free and Glorious,

Two Wooden Shoes to plant on Holland's Ground,

When our People's Love in songs of Joy resounds.

May God give You These Good Gifts!

J. A. van Heuven

Translation of Poem appearing on Plate.

June 24, 1943

PPF
9.M

My dear Mr. Newlin:

In acknowledging the receipt of your recent letter, I want to assure you that your friendly thought in sending on the "Victory War Birds" is very much appreciated.

Very sincerely yours,

Grace G. Tully
Private Secretary

+PPF 7
9-N
+PPF
9-B
B

Thomas J. Newlin, Esq.,
5922 Hollywood Boulevard,
Hollywood,
California.

cb

Birds not received in Staff Room.

N.B. Mrs. Jeep's head oscillates. This is so she can stand with her ear turned close-up to Johnnie as Johnnie re-broadcasts to her the inevitable and ultimessages--- the ETHER-VEES OF VICTORY!!!

--Thos.J.Newlin--

ack
grey to Hassett
cgt

Hollywood, California,
5922 Hollywood Blvd;
May 24th. 1 9 4 3.

ack.
6-24
cb

Hon. Franklin D. Roosevelt,
President of the United States,
White House,
W a s h i n g t o n, D. C.

Dear Mr. President:-

Enclosed you will find Johnny Jeep, "VICTORY" War Bird, and his good wife, Jennie, who stands by him in every crisis and emergency. Johnny is constantly on the alert for enemies of the United Nations.

Face Johnny in any concievable direction and he is in turn, at all times facing the enemy, located somewhere around the globe; his antennae constantly picking up secret broadcast, as he "listens in" on the forces of evil as they spread their vicious propaganda and despicable designs.

If ever in doubt as to the ultimate outcome of this World War II, just take a good look at Johnny; and ask him who is going to win: Then note the twinkle in his eyes, the cock of his head, the snort of his nostrils, and the vibrations of his antennae as these "feelers" give forth the significant sign in the Morse Code: . . . —— "V" for VICTORY !

Can there ever be any doubt about this Victory Vibration? If so remember this significance:

Johnnies' feelers once were parallel to each other but the constant tendency of the messages received, formed and Vee-ed them into the shape which you now find them; (V):

"...as the twig is bent so the tree inclines."

Yours truly

---- and for the CAUSE,

Thos J Newlin

N.B. Mrs. Jeep's head oscillates. This is so she can stand with her ear turned close-up to Johnnie as Johnnie re-broadcasts to her the inevitable and ultimessages--- the ETHER-VEES OF VICTORY!!!

--Thos.J.Newlin--

Arb "Series B" G.B.T.

NATIONAL COMMITTEE
FOR THE RESTORATION OF GREECE
30 ROCKEFELLER PLAZA, ROOM 1708
NEW YORK, N. Y.
COlumbus 5-0309

PPF 9-n

May 24, 1943.

THE WHITE HOUSE
MAY 26 9 44 AM '43
RECEIVED

To the President of the United States
Mr. Franklin Delano Roosevelt
Washington, D.C.

Dear Mr. President:

We have taken the liberty of sending to you, under separate cover, the first copy of a historical map of the "Hellenic World" which has just been published by our Committee. This map illustrates six significant periods in the long history of the Hellenic Nation and demonstrates its continuity through the ages, as well as the development and expansion of the Hellenic culture. It also permits a better understanding of the high spirit and of the strong and deep-rooted idealism which have inspired and motivated modern Greeks to defend with such determination and so heroically the independence and liberty of their country.

x 773

We respectfully request you to accept the first copy of this map as an expression of appreciation and gratitude for the true friendship which you have always shown toward Greece and for your valuable assistance to her in her present plight.

We should like to avail ourselves of this opportunity for reaffirming our profound respect and admiration for the Leader of our Country, who is also the Champion of a Free Humanity and upon whom the eyes of all Hellenes are hopefully turned for the liberation and restoration of their Mother Country.

Respectfully yours,

National Committee for the Restoration of Greece

x 206-A

George N. Papanicolaou

George N. Papanicolaou, M.D., Ph.D.
President
(Associate Professor of Anatomy
Cornell University Medical College)

GNP:cms

June 24, 1943

My dear Dr. Papanicolaou:

The President has received your recent letter and is indeed pleased to have that copy of the historical map of the "Hellenic World". He wishes me to express his sincere thanks for your friendly thought in sending it to him.

Very sincerely yours,

Grace G. Tully
Private Secretary

sn

Doctor George N. Papanicolaou,
30 Rockefeller Plaza,
Room 1708,
New York,
New York.

Map not received in Staff Room.

SERIES "B"

PPF
9-N

June 29, 1943

My dear Dr. Normano:

In acknowledging the receipt of your note of June twenty-eighth, I want to thank you, in the President's behalf, for your courtesy in sending him a copy of your book THE SPIRIT OF AMERICAN ECONOMICS. You may be assured that your friendly thought is appreciated.

Very sincerely yours,

Grace G. Tully
Private Secretary

PPF
9-B

Dr. John F. Normano,
429 West 117th Street,
New York, N. Y.

pl

429 WEST 117TH STREET
NEW YORK CITY

MONUMENT 2-2981

June 28, 1943

The President
The White House
Washington, D.C.

Dear Mr. President:

In your "Looking Forward" of 1933 you stated: "We are at the threshold of a fundamental changes in our economic thought". But what was the substance of "our" economic thinking prior to the Great Depression?

I beg to offer you my "Spirit of American Economics" - a study of an American philosophy of economics. This investigation reveals that the New Deal and many ideas of your administration are a continuation of the traditional American conception interrupted by the triumphant capitalism in the period between the Civil War and the First World War, a continuation adapted to the technological changes of our time.

Faithfully,

John F.Normano

JFN:k

July 6, 1943

My dear Mr. Nizer:

Many thanks, in the President's behalf, for your kindness in sending him the inscribed copies of your books, NEW COURTS OF INDUSTRY and THINKING ON YOUR FEET, which have been received through the courtesy of Honorable Frank C. Walker. I want to assure you that your friendly thought is much appreciated.

Very sincerely yours,

Grace G. Tully
Private Secretary

Louis Nizer, Esq.,
1501 Broadway,
New York, N. Y.

pl

EXECUTIVE ASSISTANT TO THE POSTMASTER GENERAL
WASHINGTON

July 3 1943

MEMORANDUM TO: Miss Grace G. Tully
Personal Secretary
The President

FROM: Mr. Wm. F. Cronin

Mr. Louis Nizer, 1501 Broadway, New York, N. Y., sent on to Mr. Walker two autographed books for the President, entitled "New Court of Industry" and "Thinking On Your Feet", which I am forwarding to you under separate cover.

Mr. Nizer also forwarded to Mr. Walker a drawing of the President, which he was anxious to have autographed. I have returned the drawing to Mr. Nizer, advising him that you had informed me that for the present time the President was giving absolutely no autographs.

A note of acknowledgment for the books seems to be in order.

Kindest regards.

July 8, 1943.

PPF 9-11

Dear Bob:

The President asks me to thank you ever so much for the "toast" which you sent to him in that very secure and attractive case. He is keeping it for a very special occasion and is grateful to you for your thought of him.

It was nice to get news of you from Ray. Everyone here sends you all good wishes.

Very sincerely yours,

Grace G. Tully
Private Secretary

PPF 9-B (Brandy)

Mr. Robert Newman,
Twentieth Century Fox Film Corp.,
Beverly Hills,
California.

Twentieth Century-Fox Film Corporation

STUDIOS
BEVERLY HILLS, CALIFORNIA

June 25, 1943

Dear Jane:

I found this package which Ray graciously offered to take with him — among my souvenirs.

I would like the Boss to have it — not as a gift rather in the nature of a toast.

Please give my best to Hacky and Mary.

Kindest personal regards.

Cordially
Bob Newman

BB
+ What a toast
Wanted brandy
such your
in the
stock

HONE 2-5575

ANGES
PEFRUIT
GERINES
CADOS
NGOES
IMES

July 20, 1943

ld:

nerous of you to send the

gos. He wants you to know

enjoyed and has asked me

is appreciative thanks for

of him.

Very sincerely yours,

Grace G. Tully
Private Secretary

E. C. Wakefield, Esq.,
Nelson Klingensmith Company,
132 South Miami Avenue,
Miami,
Florida.

dd

ECW:AP.

PPF
9.M

July 20, 1943

My dear Mr. Wakefield:

It was generous of you to send the President those mangos. He wants you to know that they were much enjoyed and has asked me to convey to you his appreciative thanks for your kind thought of him.

PPF
9-M

Very sincerely yours,

Grace G. Tully
Private Secretary

E. C. Wakefield, Esq.,
Nelson Klingensmith Company,
132 South Miami Avenue,
Miami,
Florida.

dd

ECW:AP.

Knowing your fondness for mangoes, please accept these with our compliments

E. C. Wakefield
Mgr.

Thank you
Distributed

ack 7/20/43

PHONE 2-5575

ID BONDED SHIPPERS
RIPENED FRUITS

ENSMITH COMPANY
OPICAL
Nelson's
FRUITS
MIAMI, FLORIDA

ORANGES
GRAPEFRUIT
TANGERINES
AVOCADOS
MANGOES
LIMES

Main Office and Packing Plant
132 S. MIAMI AVENUE • MIAMI, FLORIDA

July 17, 1943.

The Honorable Franklin Delano Roosevelt,
The President of the United States,
Washington, D. C.

My dear Mr. President:

We wish to advise that we shipped, by yesterday's express, a box of Haden mangoes to you. We remember last year that the mangoes which your son brought into this country were confiscated by the United States Plant Board on the west coast.

We trust these reach you in good condition and that you will thoroughly enjoy them.

With very kindest regards, we are

Respectfully,

NELSON-KLINGENSMITH COMPANY,

E. C. Wakefield

Vice-President.

ECW:AP.

NELSON-KLINGENSMITH COMPANY
TROPICAL
Nelson's
FRUITS
MIAMI, FLORIDA

SALESROOM AND PACKING HOUSE
132 S. MIAMI AVE. -- MIAMI, FLORIDA
TELEPHONE 2-5575

Growers and Bonded Shippers of Tree Ripened Tropical Fruits
Tropical Jellies -- Tropical Candies -- Paper Shell Pecans

OWNERS OF VALENCIA GROVES - - ON THE INDIAN RIVER AT TITUSVILLE, FLORIDA

PHONE 2-5575

ND BONDED SHIPPERS
RIPENED FRUITS

GENSMITH COMPANY
ROPICAL
lson's
FRUITS
MIAMI, FLORIDA

ORANGES
GRAPEFRUIT
TANGERINES
AVOCADOS
MANGOES
LIMES

Main Office and Packing Plant
132 S. MIAMI AVENUE • MIAMI, FLORIDA

July 17, 1943.

The Honorable Franklin Delano Roosevelt,
The President of the United States,
Washington, D. C.

My dear Mr. President:

We wish to advise that we shipped, by yesterday's express, a box of Haden mangoes to you. We remember last year that the mangoes which your son brought into this country were confiscated by the United States Plant Board on the west coast.

We trust these reach you in good condition and that you will thoroughly enjoy them.

With very kindest regards, we are

Respectfully,

NELSON-KLINGENSMITH COMPANY,

E. C. Wakefield

Vice-President.

ECW:AP.

CHARLES H. NELSON, Jr., Pres.
W. C. KLINGENSMITH, Secy.-Treas.

PHONE 2-5575

GROWERS AND BONDED SHIPPERS
OF TREE RIPENED FRUITS

OWNERS OF
VALENCIA GROVES
TITUSVILLE, FLORIDA
On The Indian River

NELSON-KLINGENSMITH COMPANY
TROPICAL
Nelson's
FRUITS
MIAMI, FLORIDA

ORANGES
GRAPEFRUIT
TANGERINES
AVOCADOS
MANGOES
LIMES

Main Office and Packing Plant
132 S. MIAMI AVENUE • MIAMI, FLORIDA

July 17, 1943.

The Honorable Franklin Delano Roosevelt,
The President of the United States,
Washington, D. C.

My dear Mr. President:

We wish to advise that we shipped, by yesterday's express, a box of Haden mangoes to you. We remember last year that the mangoes which your son brought into this country were confiscated by the United States Plant Board on the west coast.

We trust these reach you in good condition and that you will thoroughly enjoy them.

With very kindest regards, we are

Respectfully,

NELSON-KLINGENSMITH COMPANY,

E. C. Wakefield

Vice-President.

ECW:AP.

July 23, 1943

PPF
9-N

NEW YORK STATE HISTORICAL ASSOCIATION
Cooperstown, N.Y.
Ackd. July 15, 1943.

Sent July issue of official publication of the above Assn.
To Study.

SEE: PPF 1532 ilo

July 23, 1943

My dear Mr. Bierwirth:

In acknowledging the receipt of your letter of July second, I want to thank you in the President's behalf for your courtesy in sending him the copy of the book STATUE OF LIBERTY ENLIGHTENING THE WORLD. He much appreciates your friendly thought.

Very sincerely yours,

Grace G. Tully
Private Secretary

John E. Bierwirth, Esq.,
President,
The New York Trust Company,
One Hundred Broadway,
New York, N. Y.

sn

Two copies were received under separate covers instead of one.

ack. & returned to G.G.T. (12)

THE NEW YORK TRUST COMPANY

ONE HUNDRED BROADWAY

NEW YORK

JOHN E. BIERWIRTH
PRESIDENT

THE WHITE HOUSE
JUL 5 9 01 AM '43
RECEIVED

July 2, 1943

ack 1-23-43 sn

Honorable Franklin Delano Roosevelt
The White House
Washington, D. C.

My dear President Roosevelt:

I take great pleasure in mailing you today under separate cover a copy of our book on the Statue of Liberty which I think is an inspiring account developing much of the significance of our great monument.

Now is the time for the reawakening of our basic ideals but I am glad to note that you, yourself, did not wait for war. As is brought out in the book, words of yours are now part of the tradition of the Statue of Liberty. I think it is significant that one of the authors of "The Four Freedoms" had already recognized the value of this great symbol.

Respectfully yours,

President

rhn:vs

PPF 9-n

PPF 9-B

6-6 n

sn

Larchmont Manor,
New York

Creators and Producers of Radio Programs

Study

July 23, 1943

PPF
9-n

My dear Mr. Nolan:

Permit me to acknowledge the receipt of your letter of July fourteenth and to thank you in the President's behalf for your kindness in sending him the inscribed copy of your book of verses. Your friendly thought is much appreciated.

Very sincerely yours,

PPF 887
9-B
x 616
n

Grace G. Tully
Private Secretary

Robert H. Nolan, Esq.,
6 Oak Avenue,
Larchmont Manor,
New York.

sn

Larchmont Manor,
New York

rhn:vs

Creators and Producers of Radio Programs

ack & returns to G.B.T. (12)

TRANSAMERICAN

BROADCASTING TELEVISION

ONE EAST FIFTY-FOURTH STREET PLAZA 5-9800

CORPORATION
New York

ack
7-23-43
SH

July I4, I943

Franklin Delano Roosevelt
President of the United States,
White House,
Washington, D. C.

My dear Mr. President:

Knowing your love for the sea, I just "sorta figured" one of these little verses might bring you a chuckle or two. If they succeed in that they will more than fulfill my greatest ambition for them.

The "Cap'n Bob" is a nickname the boys on the Miami waterfront pinned on me when I got my small craft license down there, and it stuck. I don't want to "pass in review" under false colors.

This all may seem mighty presumptuous, but a lot of my friends have had the privilege of knowing you and at their ardent suggestion I am throwing "old man trepidation" in irons, and sending you this copy of "Bilge Bubbles".

Yours respectfully,

Robert H. Nolan

Robert H. Nolan
6 Oak Avenue,
Larchmont Manor,
New York

rhn:vs

Creators and Producers of Radio Programs

July 31, 1943

My dear Mr. Nolan:

In acknowledging the receipt of your letter of July twenty-sixth I am indeed sorry to have to send you a disappointing reply. However, the number of requests for the President's photograph is so overwhelming that it is simply impossible for him to comply with them. I am sure you will understand.

Very sincerely yours,

Grace G. Tully
Private Secretary

Robert H. Nolan, Esq.,
One East 54th Street,
New York, N. Y.

Robert H. Nolan
Producing Director
Radio Reader's Digest

bn:vs

Creators and Producers of Radio Programs

Sorry - lost

ackgd

7/31

TRANSAMERICAN

BROADCASTING & TELEVISION

ONE EAST FIFTY-FOURTH STREET

CORPORATION
New York

PLAZA 5-9800

July 26, 1943

Miss Grace G. Tully
Private Secretary,
The White House,
Washington, D. C.

My dear Miss Tully:

Thank you so very much for your thoughtful and courteous note regarding my little book of sea poems, entitled "Bilge Bubbles", which I sent to the President in the hope that they would give him a smile or two.

I am honestly sincere when I say that my family and I have closely followed the President's career from the time he was Assistant Secretary of the Navy, and I would consider it the greatest honor ever given me if it were possible for me to have some sort of picture of the President personally autographed to me. Well--- By now you know these darned seamen are presumptuous fellows.

Forgive me if I have wasted your time, because I know how busy you all are. But, believe me, this request means a great deal to me.

Cordially and respectfully yours,

Robert H. Nolan

Robert H. Nolan
Producing Director
Radio Reader's Digest

bn:vs

Creators and Producers of Radio Programs

Dept.

PPF 9-R

August 25, 1943

My dear Sergeant Nobles:

I have received your letter of August seventeenth and noted with interest all that you say. I can assure you that the President will appreciate the friendly thought which prompted you to send him the enclosed token.

PPF 9-R

Very sincerely yours,

Grace G. Tully
Private Secretary

Sergeant Bert Nobles,
United States Army Air Corps,
Carlsbad Army Air Field,
Carlsbad,
New Mexico.

dd

Dept.

12

BB

Charm chest

WE

Thank
9.9.T.

ack
8/25/43
A.D.

Washington, D. C.

Dear Miss Tully:

Here is for your collection of oddities - its the rattlers from a six foot rattlesnake, which we killed right here on our field. Maybe they will be fastened to the Democratic donkey that I sent to you - thus; should any persons or any party attempt to harm we Democrats - they will be given euthanasia by this western Democratic Donkey that has something added - tis rattlers - Sooo Republicans beware!!

My very best regards to every one of the Staff.

Sincerely,

Bert Nobles

Sgt. Bert Nobles,
U. S. Army Air Corps,
Carlsbad, New Mexico.

Mrs. Eben

Dept.

12

Hank
9.9.T.

ack
8/25/43
dd.

(Grande chere et beau feu)

Carlsbad Army Air Field

Carlsbad, New Mexico.

8/17/'43.

Miss Grace G. Tully,

%White House,

Washington, D. C.

Dear Miss Tully:

Here is for your collection of oddities - its the rattlers from a six foot rattlesnake, which we killed right here on our field. Maybe they will be fastened to the Democratic donkey that I sent to you - thus; should any persons or any party attempt to harm we Democrats - they will be given euthanasia by this western Democratic Donkey that has something added - tis rattlers - Sooo Republicans beware!!

My very best regards to every one of the Staff.

Sincerely,

Bert Nobles

Sgt. Bert Nobles,

U. S. Army Air Corps,

Carlsbad, New Mexico.

August 11, 1943

My dear Mr. Newton:

In acknowledging the receipt of your letter of July seventeenth, with the enclosed clipping and snapshot, I want to thank you in the President's behalf for your kindness in sending him the carving to which you refer. He deeply appreciates your friendly thought in wanting him to have this product of your own handiwork.

Please be assured that the President fully understands the justified feeling of pride with which you refer to your daughter and your two sons and their service in the armed forces of our Nation.

Very sincerely yours,

Grace G. Tully
Private Secretary

A. H. Newton, Esq.,
743 Third Street,
Beaumont,
Texas.

12

Beaumont Texas July 17 TH 43

Mr Franklin Delano Roosevelt.
President United States—
Washington, D. C. —

ack
8-11-43
SM

Dear Mr Roosevelt—

Am Sending you today by Parcel Post the Original Wood Carving discribed in enclosed News Paper Clipping—

The Small Picture enclosed shows the Wood Carving of My three Soldiers in the Army—

Very Respectfully Yours

A. H. Newton.

743—3rd St.
Beaumont, Texas.

Dept.

for
A.

Ref

ack. to garage
Give to Mail Room
S. S. T.

Dept.

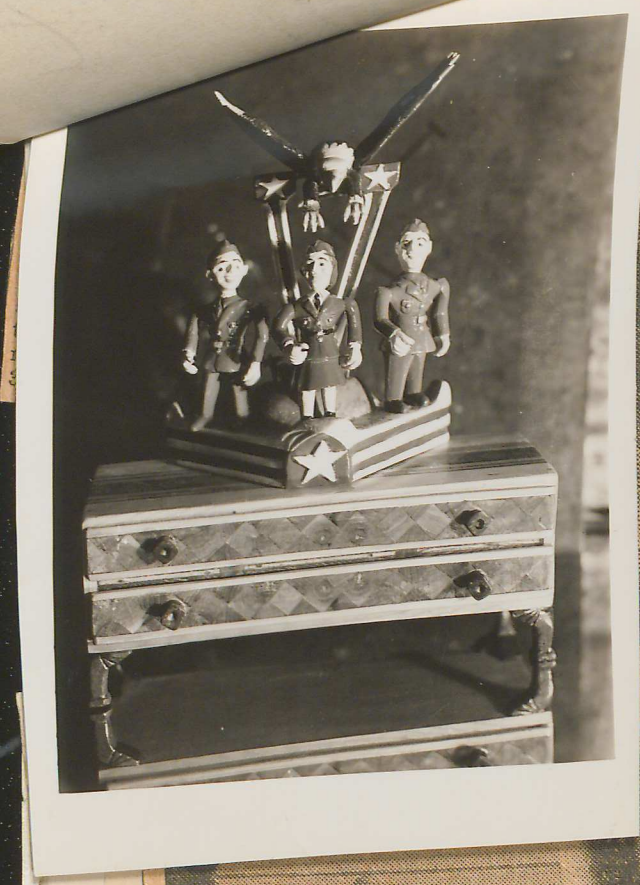

er Minds in Wood

THESE life-like little wooden figures around the conference table represent President Roosevelt, Joseph Stalin, Chiang Kai-Shek and Winston Churchill and were carved by A. H. Newton, 743 Third street, who used an ordinary pocket knife and the wood of a wax leaf ligustrum to create this interesting group. The wood carver, himself, smiles out from the picture below.

Mr. Newton, who does this intricate work, is 72 years young and has indulged in this pastime and hobby of wood carving the past three years. Several of his pieces have been exhibited at Southeast Texas State fair.

The above group was made in about two weeks. The little figures were painted with enamel and shellacked while the table and platform were covered with varnish and waxed.

The drawer of the platform section is used for cigarettes while the smaller drawer in the conference table is storage space for war stamps.

About a month ago Mr. Newton finished another two-drawer novelty topped with figures representing his daughter, Grace, who is a second lieutenant in the army nursing corps in North Africa, and his sons, Sgt. Jerry Newton, at Fort Sam Houston and Pvt. A. H. Newton, Jr., at Ellington field.

Background for those figures was a replica of the United States emblem with the American eagle hovering over the figures.

hanking them for
T.A.

Inf

Dept.

World's Master Minds in Wood



THESE life-like little wooden figures around the conference table represent President Roosevelt, Joseph Stalin, Chiang Kai-Shek and Winston Churchill and were carved by A. H. Newton, 743 Third street, who used an ordinary pocket knife and the wood of a wax leaf ligustrum to create this interesting group. The wood carver, himself, smiles out from the picture below.

Mr. Newton, who does this intricate work, is 72 years young and has indulged in this pastime and hobby of wood carving the past three years. Several of his pieces have been exhibited at Southeast Texas State fair.

The above group was made in about two weeks. The little figures were painted with enamel and shellacked while the table and platform were covered with varnish and waxed.

The drawer of the platform section is used for cigarettes while the smaller drawer in the conference table is storage space for war stamps.

About a month ago Mr. Newton finished another two-drawer novelty topped with figures representing his daughter, Grace, who is a second lieutenant in the army nursing corps in North Africa, and his sons, Sgt. Jerry Newton, at Fort Sam Houston and Pvt. A. H. Newton, Jr., at Ellington field.

Background for those figures was a replica of the United States emblem with the American eagle hovering over the figures.

hanking them for
T.A.

fmf

Dept.

's thanking them for
ift.——T.A.

JOHN GUNTHER IS OFF FOR EUROPE

Famed Commentator Wants To Attend Expected Invasion of Continent

Restive as a race horse waiting for the barrier to spring, John Gunther, member of the Blue network's corps of newscasters, will hie himself off to the European theater of operations in the not too distant future, to be on hand for the expected invasion of the continent.

The famed author of the geographical, political and historical trilogy, "Inside Europe," "Inside Asia" and "Inside Latin America," has been granted a leave of absence from his Blue network commentaries so that he might personally attend the "big push" when it comes.

Views on Broadcasting

Gunther has long held that a newscaster and commentator's function is not merely to sit back and expound his own views on another's first-hand observations. He believes that a commentator should get around and see and size things up for himself if he is to speak intelligently on topics of vital concern to his news-hungry radio audience.

No date has been set for Gunther's departure, nor has his mode of travel been announced. That will not be released until he has reached the other side, when he will proceed immediately to the front lines.

Wanderlust Hits Him

During Gunther's absence, John W. Vandercook, also a man often gripped with wanderlust, will take over his departing colleague's Friday and Saturday night commentaries over the Blue at 9 p. m., central war time.

Vandercook also will carry on on "Where Do We Stand?" Sundays at 4 p. m., CWT, on the Blue, with guest commentators substituting for

Popular With Service Men



Ginny Simms, popular vocalist who will be heard Tuesday night at 7 o'clock on the Johnny Presents show. The broadcast will come from Hollywood, where she is busy on off hours entertaining service men. She gives a weekly birthday party for service men.

Paragraphs on Performers

Astor, Mischa Auer and Charles Ruggles on their CBS series on Thursday, July 1, has been assigned a leading role in Paramount's collegiate musical, "You Can't Ration Love."

Wounded veterans of the Pacific

P.P.F. 9-N

LEECRAFT'S,
Pomona, California,
August 11, 1943 - ack.

Under date of 8/11/43 Miss Tully wrote to Leecraft's thanking them for sending the President the "EMERGENCY WORRY BIRD" a novelty gift.——T.A.

See P.P.F. 9-L

fmf

Dept.

RK

P.P.F.
9.M

August 27, 1943

My dear Mr. Newman:

It was kind of you to send the President a copy of the booklet AS ONE SOUTHERNER TO ANOTHER: CONCERNING LINCOLN AND THE DECLARATION OF INDEPENDENCE. You may be assured that your courtesy is appreciated.

P.P.F.
9.B

Very sincerely yours,

Grace G. Tully
Private Secretary

Ralph G. Newman, Esq.,
33 North La Salle Street,
Chicago,
Illinois.

pl

Dept.

RK

Series "A"

ased

which

has

rty

everyone con-

cerned for your friendly thought in sending him

this souvenir for his collection.

Very sincerely yours,

Grace G. Tully
Private Secretary

E. A. Deeds, Esq.,
The National Cash Register Company,
Dayton,
Ohio.

dd

SERIES "A" - "To Franklin Delano Roosevelt, A War Product from Dayton, O. sent by First Direct Air Mail Flight A.M. 61, Dayton to Washington, August 16, 1943."

RANDOLPH 711

Abraham Lincoln,
BOOK SHOP
33 NORTH LA SALLE STREET
CHICAGO, ILLINOIS

RALPH G. NEWMAN

Dept.

August 21, 1943

My dear Mr. Deeds:

The President was more than pleased to receive that especially fine souvenir which you sent to him commemorating the first air mail flight from Dayton to Washington. He has asked me to convey an expression of his hearty thanks to you and, through you, to everyone concerned for your friendly thought in sending him this souvenir for his collection.

Very sincerely yours,

Grace G. Tully
Private Secretary

E. A. Deeds, Esq.,
The National Cash Register Company,
Dayton,
Ohio.

dd

SERIES "A" - "To Franklin Delano Roosevelt, A War Product from Dayton, O. sent by First Direct Air Mail Flight A.M. 61, Dayton to Washington, August 16, 1943."

ack
Series A 9/17/43. Env. att

17

ack
8/21/43
ds

THE NATIONAL CASH REGISTER COMPANY

DAYTON, OHIO

OFFICE OF
CHAIRMAN OF THE BOARD

THE WHITE HOUSE
AUG 16 11 37 AM '43
RECEIVED

August 15, 1943

Dear Mr. President:

On the occasion of the first direct airmail flight from Dayton to Washington, we send you greetings and one of the war products being made in Dayton.

Sincerely yours,

E A Deeds

The President of the United States
The White House
Washington, D. C.

Inscription - "To Franklin Delano Roosevelt, A War Product from Dayton, O. sent by First Direct Air Mail Flight A.M. 61, Dayton to Washington, August 16, 1943."

PPF
9.R

September 17, 1943

My dear Mr. Norton:

This will acknowledge the receipt of your letter of September tenth transmitting a copy of BASIC ENGLISH AND ITS USES. You may be sure that the President is most appreciative of your friendly thought.

Very sincerely yours,

Grace G. Tully
Private Secretary

W. W. Norton, Esq.,
70 Fifth Avenue,
New York, N. Y.

cd

... Storer B. Lunt, Vice-President · H. P. Wilson, Treasurer · Robert E. Farlow, Secretary · Addison Burnham, College Dept.

ack
Study
9/7

ackgd
9/17

CABLES · SEAGULL · NEW YORK

W · W · NORTON & COMPANY · INC · PUBLISHERS · NEW YORK

70 FIFTH AVENUE

THE WHITE HOUSE
SEP 13 9 08 AM '43
RECEIVED

September 10 1943

President Franklin D. Roosevelt
The White House
Washington, D. C.

My dear Mr. President:

In Prime Minister Churchill's Harvard speech he spoke of his pleasure in learning of your interest in Basic English. In these circumstances it gives us great pleasure to send you the most recent book on the subject, BASIC ENGLISH AND ITS USES, by Professor Ivor Richards, now at Harvard University in charge of the Commission on English Language Studies.

Sincerely yours,

WWNb

HAGOPIAN, Hoagas,
Fresno, California.

O.P.F.

September 30, 1943

P P F
9-N

Respectfully referred to the State Department for appropriate acknowledgment and kindly return the attached magazine to me after it has served its purpose.

Attention: Mr. Summerlin. X 28

Grace G. Tully
Private Secretary

Let. to the Pres., 8/23/43

E. Naranjo,
New England & South American Trading Co.,
470 Boylston St,
Boston, Mass.

X #313 X #659

Former Consul of Colombia and present Vice-Consul of Bolivia sends the President a copy of the Magazine of WILLIAM AND MARY College Quarterly, Williamsburg, Va. in which appears an article of his on Alexander Macaulay, No. American hero of the independence of Colombia.

cd

BUY UNITED STATES SAVINGS BONDS AND STAMPS

ADDRESS OFFICIAL COMMUNICATIONS TO
THE SECRETARY OF STATE
WASHINGTON, D. C.

DEPARTMENT OF STATE
WASHINGTON

In reply refer to
PR

October 6. 1943

My dear Miss Tully:

In compliance with your memorandum of September 30, 1943, I am returning herewith the copy of the William and Mary College Historical Magazine, sent to the President by Mr. Enrique Naranjo, Vice Consul of Bolivia, Boston, Massachusetts.

An appropriate expression of thanks has been addressed to Mr. Naranjo.

Sincerely yours,

G. L. Summerlin
Chief of Protocol

Enclosure:

Magazine, returned.

Miss Grace G. Tully,

The White House.

FOR VICTORY
BUY
UNITED
STATES
SAVINGS
BONDS
AND
STAMPS

HAGOPIAN, Hoagas,
Fresno, California.

O.P.F.

PPF
9-n

October 12, 1943

My dear Mr. Burnham:

It was good of you to send the President one of the first copies of COMMAND AT SEA by Captain Harley F. Cope, with your nice letter of the fourth. He is indeed pleased to have it and sends with this little note his appreciative thanks for your very kind thought of him.

Very sincerely yours,

Grace G. Tully
Private Secretary

PPF
9-B

B

Addison Burnham, Esq.,
W. W. Norton and Company, Inc.,
70 Fifth Avenue,
New York, N. Y.

dd

W·W·NORTON & COMPANY · INC · SEVENTY · FIFTH AVENUE · NEW YORK

October 4, 1943

President Franklin D. Roosevelt
The White House
Washington, D.C.

Dear Mr. President:

I take particular pleasure in sending you one of the first copies of

COMMAND AT SEA
A Guide for the Naval Officer
By Captain Harley F. Cope, U.S.N.

This book has just come off the press and is scheduled for publication on October 15.

Because of your special interest in the Navy, I thought you would be glad to have the book. I hope that you will like it.

Sincerely yours,

Addison Burnham

Addison Burnham

ACB:pc

HAGOPRIAN, Hoagas,
Fresno, California,
November 26, 1943 - ack.

O.P.F. 9-N

...thanking him for

BB - Lets settle this

NIMITZ, Admiral C. W.
U.S.N.,
Commander in Chief, U.S. Pacific Fleet,
c/o Fleet Post Office,
San Francisco, California,
Oct. 7, 1943.

P.P.F. 9-"N"

Admiral Wilson Brown wrote him saying Kirkpatrick delivered the film to him the day he (Kirkpatrick) got back and before the receipt of Admiral Nimitz's letter of Oct. 2nd. Admiral Brown said he delivered it to Mrs. Roosevelt while she was in Washington. Does not know if Mrs. Roosevelt has had an opportunity to have it shown. States he will let Mrs. Roosevelt know that the movie is a gift for the President's library.-------The President, Oct. 15th, wrote Admiral Nimitz thanking him for the gift of "jam". The President said that he had been eating it for breakfast. The President said the film taken while Mrs. Roosevelt was with the Admiral had arrived and he hopes to have a chance to see it very soon. The President said he is delighted to have the film and will put it in his collection in the Library at Hyde Park. Hopes to have an opportuhity to see the Admiral soon.

SEE P.P.F. 8541
AS

HAGOPRIAN, Hoagas,
Fresno, California,
November 26, 1943 - ack.

O.P.F.
9-N

BB- Let's settle the diary
business from 7 ... F.

PRISBREY, Heber,
Cedar City, Utah,
October 6, 1943 - (ack. 10/18/43).

O.P.F.
9-N

Let. to the President, forwarding under separate cover a small box of
pine nuts.----------Nuts were distributed.

fmf

See P.P.F. 9-P

Permit me to thank you in the
President's behalf for your courtesy in
sending him the copy of the 1944 Diary.
I can assure you that he is most appreciative
tive of your friendly thought.

Very sincerely yours,

Grace G. Tully
Private Secretary

Vincent Cullen, Esq.,
President,
National Surety Corporation,
5 Albany Street,
New York, N. Y.

HAGOPRIAN, Hoagas,
Fresno, California,
November 26, 1943 - ack.

O.P.F.
9-N

BB - Lets settle the diary business Norr - From now in diaries will be reid - I pile them high + deep on 99t couch until after the 1st of the year - then 99t goes over them - some go Warm Springs others used in the Office etc - so lets skip disposition of diaries - they are all blank anyway! Mary

PPF
9-N

Permit me to thank you in the President's behalf for your courtesy in sending him the copy of the 1944 Diary. I can assure you that he is most appreciative of your friendly thought.

Very sincerely yours,

Grace G. Tully
Private Secretary

Vincent Cullen, Esq.,
President,
National Surety Corporation,
4 Albany Street,
New York, N. Y.

vb

Mr. Eben

October 28, 1943

PP. 7
9-n

My dear Mr. Cullen:

Permit me to thank you in the President's behalf for your courtesy in sending him the copy of the 1944 Diary. I can assure you that he is most appreciative of your friendly thought.

Very sincerely yours,

Grace G. Tully
Private Secretary

Vincent Cullen, Esq.,
President,
National Surety Corporation,
4 Albany Street,
New York, N. Y.

vb

O.P.F.
9-N

HAGOPRAN, Hoagas,
Fresno, California,
November 26, 1943 - ack.

Miss Tully wrote to Mr. Hagopran on above date, thanking him for sending the President the figs and nuts.——————Sent to Mrs. Roosevelt.

CROSBY, George E.
Staunton, Va.
Sept. 23, 1943 -Ack. 10-27-43

Sends the President some nuts and seeds --T.A.

SEE P.P.F. 9-C

P.P.F.
9-N.

HAGOPRAN, Hoagas,
Fresno, California,
November 26, 1943 - ack.

O.P.F.
9-N

Miss Tully wrote to Mr. Hagopran on above date, thanking him for sending the President the figs and nuts.——————Sent to Mrs. Roosevelt.

fmf

See P.P.F. 9-H

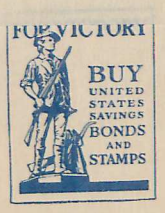

December 6, 1943

PPF 9-n

+20

Respectfully referred to the State Department for appropriate acknowledgment.

Please return the pamphlet to this office when it has served its purpose.

Grace G. Tully
Private Secretary

Letter to the President, Oct. 7, 1943, from

A. G. Newland,
Post Office Box 8,
Roxburgh, Scotland

PPF 9-P

Sends the President a copy of his pamphlet "Money and the Home Market " - a scientific Survey.

x 229

pl



STATE

December 17. 1943

My dear Miss Tully:

In compliance with your memorandum of December 6, 1943, I am returning herewith the pamphlet entitled Money and the Home Market, together with the transmitting letter, sent to the President by the author, Mr. A. G. Newland, of Roxburgh, New Zealand.

The American Legation at Wellington has been requested to thank Mr. Newland on behalf of the President for his courtesy in sending a copy of the work.

Sincerely yours,

Chief of Protocol

Enclosures:

Original letter from
Mr. A. G. Newland,
October 7, 1943, with
enclosure, returned.

Miss Grace G. Tully,

The White House.

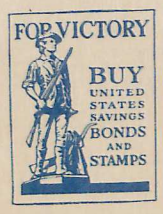

VALLEZ, Reggie B.,
Brigham City, Utah,
October 29, 1943 - (ack. 12/20/43).

B.P.7.
9-N

Let. to the President, sending him a name plate, made by the writer, who is at the Bushnell General Hospital.-------T A

Department of State

BUREAU
DIVISION
PR

ENCLOSURE
TO

Letter drafted 12-14-43

ADDRESSED TO

Miss Grace G. Tully

U. S. GOVERNMENT PRINTING OFFICE 1—1033

Mrs Ellen

DEPARTMENT OF STATE
WASHINGTON

In reply refer to
PR

My dear Miss Tully:

In compliance with your memorandum 1943, I am returning herewith the pamphl and the Home Market together with the t sent to

Department of State

BUREAU DIVISION

PR

ENCLOSURE

TO

Letter drafted 12-14-43

ADDRESSED TO

M1ss G

Mrs Glen

AS OFFICIAL COMMUNICATIONS TO
THE SECRETARY OF STATE
WASHINGTON, D. C.

DEPARTMENT OF STATE
WASHINGTON

In reply refer to
PR

December 17. 1943

My dear Miss Tully:

In compliance with your memorandum of December 6, 1943, I am returning herewith the pamphlet entitled Money and the Home Market, together with the transmitting letter, sent to the President by the author, Mr. A. G. Newland, of Roxburgh, New Zealand.

The American Legation at Wellington has been requested to thank Mr. Newland on behalf of the President for his courtesy in sending a copy of the work.

Sincerely yours,

G. L. Summerlin.

Chief of Protocol

Enclosures:

Original letter from
Mr. A. G. Newland,
October 7, 1943, with
enclosure, returned.

Miss Grace G. Tully,

The White House.

FOR VICTORY
BUY
UNITED
STATES
SAVINGS
BONDS
AND
STAMPS

...ice Box 8

Telephone No. 5

A. G. NEWLAND LTD.

Drapers, Seedsmen, Ironmongers and General Merchants.

THE WHITE HOUSE
NOV 20 9 07 AM '43
RECEIVED

Roxburgh, 7th Oct. 1943. *193*

Mr.F.D.Roosevelt,
"White House"
Washington,
United States of America.

Dear Sir,

Under seperate cover I have posted to you a copy of "Money and the Home Market", a little work I have recently completed. I believe that if you take the trouble to read it you will not regret having done so.

With best wishes,

I am,

Yours faithfully,

anewland

DIVISION OF RESEARCH AND PUBLICATION
DEC 7 19..
DEPARTMENT OF STATE

VALLEZ, Reggie B.,
Brigham City, Utah,
October 29, 1943 - (ack. 12/20/43).

P.P.F. 9-N

Let. to the President, sending him a name plate, made by the writer, who is at the Bushnell General Hospital.------T.A.

See P.P.F. 9-V

fmf

P.P.F.
9-M

P.P.F.
9-M

December 22, 1943

T.A.

My dear Dick and Barbara:

I want to thank you for your nice thought in sending the President the Scottie match box as a Christmas remembrance. He appreciates your friendly greetings and asks me to convey his very best wishes to you for the Holiday Season.

Very sincerely yours,

+P.P.F.
9-M

Grace G. Tully
Private Secretary

Newton
+ x
Dick and Barbara Newton,
Beach Haven Terrace,
New Jersey.

mgs

Beach Haven Terr.
N J

Dear President Roosevelt.

We saw these two pictures of Scottys and we asked our mother if we could paste them on a match box and send them to you. They look so much like your dog.

Merry ChRistmas

Dick Newton 8 years

Barbara Newton 4 years

Ack
T. R.
G. G. T.

FDR
One for Bonner

1943

...nty-second
signed by yourself and Mr. Harold J. Garno has
been received and the President is most appreci-
ative of your kind thought in sending him that
personal copy of your 1943 New York State Year
Book.

Your friendly Holiday Greetings are
heartily reciprocated by the President.

Very sincerely yours,

x88
x P&I
9-B

Grace G. Tully
Private Secretary

Louis Hollander, Esq.,
President,
New York State Industrial Union
Council,
101 West 31st Street,
New York 1,
New York.

pl

10

December 30, 1943

My dear Mr. Hollander:

The letter of December twenty-second signed by yourself and Mr. Harold J. Garno has been received and the President is most appreciative of your kind thought in sending him that personal copy of your 1943 New York State Year Book.

Your friendly Holiday Greetings are heartily reciprocated by the President.

Very sincerely yours,

Grace G. Tully
Private Secretary

Louis Hollander, Esq.,
President,
New York State Industrial Union
Council,
101 West 31st Street,
New York 1,
New York.

pl

ackd. 12
12/30/43 pl

NEW YORK STATE CIO

Industrial Union Council

CENTRAL BODY OF C.I.O. UNIONS IN N. Y. STATE

101 WEST 31ST STREET NEW YORK 1, N. Y. • LAckawanna 4-5168

LOUIS HOLLANDER
President

HAROLD J. GARNO
Secretary-Treasurer

BENJAMIN FIELDING
Research Director

ask study 45

December 22, 1943

The Honorable Franklin D. Roosevelt
The White House
Washington, D. C.

Dear Mr. President:

We take pleasure in presenting to you herewith a copy of the 1943 New York State CIO Yearbook in which appears excerpts from your recent speeches.

With cordial Greetings of the Season, we are

Very sincerely yours,

Louis Hollander

Louis Hollander
President

Harold J. Garno

Harold J. Garno
Secretary-Treasurer

uopwa #16

Sierra Madre Woman M[illegible]

for our fine boys and girls of our Grand United States of America.

Sincerely

Harriet Lyon Noake.

(Mrs. Harry F. Noake)

585 Mayanita Ave,
Sierra Madre,
California.

P. S. - Kindly return this note to the envelope.

Thank you!

117
9-8

Explanation:

Scrapbook given to one of the Presidents grandchildren

cd

For the grand-children of our honored President Franklin D. Roosevelt and Mrs. Roosevelt who have made it possible for me to make this lovely historic musical (titles) scrap book, from holiday cards sent to them from friends all over the world.

Hoping you will enjoy my simple efforts, whiling away many pleasant hours

Grace G. Tully
Private Secretary

R. W. Nelson, Esq.,
St. John's,
Newfoundland.

cd

(miniature brown seal paper weight)

Sierra Madre Woman

P.P.F
9.n

December 14, 1943

My dear Mr. Nelson:

Permit me to thank you for your kindness in sending the President that paper weight which has been received in his absence from Washington. I know that he will more than appreciate your friendly thought in wanting him to have this little souvenir of Newfoundland.

Very sincerely yours,

Grace G. Tully
Private Secretary

x P.P.F
9.?

R. W. Nelson, Esq.,
St. John's,
Newfoundland.

cd

(miniature brown seal paper weight)

Sierra Madre Woman Ma

kind-

weight

ived in his absence from

that he will more than ap-

dly thought in wanting him

souvenir of Newfoundland.

sincerely yours,

Grace G. Tully

Grace G. Tully
Private Secretary

R. W. Nelson, Esq.,
St. John's,
Newfoundland.

eb

Sierra Madre Woman Ma

Mrs Eaton

Mr Desperation

Mr Padgett

ndland.

rthin

kind-

paper weight

received in his absence from

know that he will more than ap-

friendly thought in wanting him

to have this little souvenir of Newfoundland.

Very sincerely yours,

Grace G. Tully

Grace G. Tully
Private Secretary

R. W. Nelson, Esq.,
St. John's,
Newfoundland.

79-R

eb

Sierra Madre Woman

~~to go with memo to Hon. Summerlin~~

Mr Padgett

from

Roy W. Nelson,
St. John's Newfoundland.

~~Acknowledged~~
12/10

for Ben.

kind-

been received in his absence from
Washington. I know that he will more than ap-
preciate your friendly thought in wanting him
to have this little souvenir of Newfoundland.

Very sincerely yours,

Grace G. Tully

Grace G. Tully
Private Secretary

R. W. Nelson, Esq.,
St. John's,
Newfoundland.

79-R

eb

Sierra Madre Woman

Mr Wagner:

From what I heard me
Latta say yesterday, I feel
sure it was his intention to
have this particular one thanded
to Ben.

kind-

that paper weight

been received in his absence from
Washington. I know that he will more than ap-
preciate your friendly thought in wanting him
to have this little souvenir of Newfoundland.

Very sincerely yours,

Grace G. Tully

Grace G. Tully
Private Secretary

R. W. Nelson, Esq.,
St. John's,
Newfoundland.

79-R

eb

Sierra Madre Woman

Hyde Park

Staff Room

1943

79-R

Permit me to thank you for your kindness in sending the President that paper weight which has been received in his absence from Washington. I know that he will more than appreciate your friendly thought in wanting him to have this little souvenir of Newfoundland.

Very sincerely yours,

Grace G. Tully

Grace G. Tully
Private Secretary

eb

R. W. Nelson, Esq.,
St. John's,
Newfoundland.

Sierra Madre Woman

Mr. Ingling

1943

. Nelson:

Permit me to thank you for your kindness in sending the President that paper weight which has been received in his absence from Washington. I know that he will more than appreciate your friendly thought in wanting him to have this little souvenir of Newfoundland.

Very sincerely yours,

Grace G. Tully

Grace G. Tully
Private Secretary

R. W. Nelson, Esq.,
St. John's,
Newfoundland.

79-R

eb

Sierra Madre Woman

THE WHITE HOUSE
WASHINGTON

December 14, 1943

My dear Mr. Nelson:

Permit me to thank you for your kindness in sending the President that paper weight which has been received in his absence from Washington. I know that he will more than appreciate your friendly thought in wanting him to have this little souvenir of Newfoundland.

Very sincerely yours,

Grace G. Tully

Grace G. Tully
Private Secretary

R. W. Nelson, Esq.,
St. John's,
Newfoundland.

Sierra Madre Woman

THE WHITE HOUSE

WASHINGTON, D.C. DEC 16 11-AM 1943

MAIL EARLY FOR CHRISTM

DC/38 ...-1

DECLASSIFIED

R. W. Nelson, Esq.,
St. John's,
Newfoundland.

...stone which you forwarded under separate ... to the President and to thank you, in his behalf, for the enclosed photograph. They are being made available to him.

Your request for reinstatement is also being brought to the attention of the officials of the Civil Service Commission.

Very sincerely yours,

Grace G. Tully
Private Secretary

eb

Major C. A. Newcomb, Jr.,
A.P.O. 501, Postmaster,
San Francisco,
California.

CSC: Writer evidently in active service, asks that he be reinstated in Civil Service upon his return.

Sierra Madre Woman

stone which you forwarded under separate cover to the President and to thank you, in his behalf, for the enclosed photograph. They are being made available to him.

Your request for reinstatement is also being brought to the attention of the officials of the Civil Service Commission.

Very sincerely yours,

Grace G. Tully
Private Secretary

eb

Major C. A. Newcomb, Jr.,
A.P.O. 501, Postmaster,
San Francisco,
California.

CSC: Writer evidently in active service, asks that he be reinstated in Civil Service upon his return.

POST OFFICE, JAN 4 1944

P.C.90.

OPENED BY EXAMINER

Sierra Madre Woman M...

Ribbon Stone sent to Mrs. Elder

December 21, 1943

PPF 9-R

My dear Major Newcomb:

Permit me to acknowledge your letter of December tenth and the specimens of ribbon-stone which you forwarded under separate cover to the President and to thank you, in his behalf, for the enclosed photograph. They are being made available to him.

PPF 9-R

Your request for reinstatement is also being brought to the attention of the officials of the Civil Service Commission.

Very sincerely yours,

Grace G. Tully
Private Secretary

eb

Major C. A. Newcomb, Jr.,
A.P.O. 501, Postmaster,
San Francisco,
California.

CSC: Writer evidently in active service, asks that he be reinstated in Civil Service upon his return.

Sierra Madre Woman



MOUNT ISA MINES LIMITED

Ribbonstone

Ribbonstone consists of banded thin layers of variegated coloured rock, which have become hardened and preserved against further change through silicification of the entire rock mass involved, just as petrified wood is preserved through complete silicification of the cell structure of the wood. Ribbonstone has essentially the same origin as agate, the chief differences being: 1) in agate the coloured layers usually are curved instead of more or less straight and parallel, 2) silicification of agate usually is more complete, resulting in a harder rock, and 3) the colours in agate usually, though not always, form more striking contrasts.

The rock involved in ribbonstone commonly consists of shale, or consolidated mud which was laid down originally as the silt or muddy particles in ocean water. The contrasting colours in the ribbonstone are due to oxidation, upon exposure of the rock to the processes of weathering, of the different mineral constituents of the shale - the red colour, for example, being the result of decomposition or oxidation of iron-bearing minerals within the rock. After the rock has become well silicified further decomposition or alteration from weathering of its mineral constituents is precluded, and the coloured bands of the ribbonstone thus become more or less permanently preserved.

Silicification in the formation of petrified wood, and of many types of ribbonstone, results from silica which is carried in solution in circulating ground waters being deposited grain for grain, or molecule for molecule, in the wood or rock specimen in place of wood or mineral constituents which the ground waters have dissolved. In some instances the silicification is brought about in part or wholly by heated waters that have risen from the earth's interior. So minute and perfect is the replacement by silica that usually the final product becomes preserved with every detail of mineral grain, colour, or cell structure (in the case of wood) faithfully reproduced.

In the Mount Isa district ribbonstone occurs in rocks varying from 300,000,000 to 800,000,000 years in age. Some of the ribbonstone probably was formed several hundred million years ago; but the process is going on continuously and is going on today very slowly, and it is not possible, solely from evidence presented by the ribbonstone specimen itself, to say whether the silicification took place recently or early in the earth's history.

July 1, 1942

(sgd) _____
Roland Blanchard
Chief Geologist.

Sierra Madre Woman



boy of mine,
lk with him
d spur him
ransfer my

faith in his
peful Victory,
it high and
friend.
im at birth,
knowledge of

of him God.
very possible
heart. You
s. Touch
my full

confidence in his every brave pursuit.
Fail him not - and may he not fail You, his country,
nor the mother who bore him.

Reader's Digest, August, 1943

Major C A Newcomb Jr
APO 501, Postmaster
San Francisco, Calif

Somewhere Southwest Pacific

/s/ t/ L.R. Via
L.R. Via, Director,
Division of Trial
Examiners.

True copy
Community
Major Jack D.

Sierra Madre Woman Mo

Lae, New Guinea

major C A Newcomb Jr
APO 501 Postmaster
San Francisco, Calif
1943

boy of mine,
lk with him
d spur him
ransfer my

faith in his
peful Victory,
it high and
friend.
im at birth,
knowledge of

of him God.
very possible
heart. You
rs. Touch
d my full

confidence in his every brave pursuit.
Fail him not - and may he not fail You, his country,
nor the mother who bore him.

---------Reader's Digest, August, 1943
Somewhere Southwest Pacific

major C A Newcomb Jr
APO 501 Postmaster
San Francisco, Calif

/s/ L.R. Via
/t/ L.R. Via, Director,
Division of Trial
Examiners.

True copy
Commund
major Jack D.

To
Our First Lady;

- A MOTHER'S PRAYER -

God, Father of Freedom, look after that boy of mine, wherever he may be. Walk in upon him. Talk with him during the silent watches of the night, and spur him to bravery when he faces the cruel foe. Transfer my prayer to his heart.

Keep my boy inspired by the never-dying faith in his God. Throughout all the long days of a hopeful Victory, wherever his duty takes him, keep his spirit high and his purpose unwavering. Make him a loyal friend. Nourish him with the love that I gave to him at birth, and satisfy the hunger of his soul with a knowledge of my daily prayer.

He is my choicest treasure. Take care of him God. Keep him in health and sustain him under every possible circumstance. I once warmed him under my heart. You warm him anew in his shelter under the stars. Touch him with my smile of cheer and comfort, and my full confidence in his every brave pursuit.

Fail him not - and may he not fail You, his country, nor the mother who bore him.

---------Reader's Digest, August, 1943

Major C A Newcomb Jr
APO 501 Postmaster
San Francisco, Calif

somewhere Southwest Pacific

/s/ L.R. Via
/t/ L.R. Via, Director,
Division of Trial
Examiners.

True copy
Communicated
Major Jack D.

UNITED STATES
DEPARTMENT OF THE INTERIOR
NATIONAL BITUMINOUS COAL COMMISSION
WASHINGTON

October 11, 1938

TO WHOM IT MAY CONCERN

Carman A. Newcomb has been an examiner in the Division of Trial Examiners for more than one year, and during the eleven months that I served as the Acting Director, and as the Director, I had ample opportunity to properly appraise his ability and his work as a trial examiner.

He is an able lawyer, possessing a fine judical mind, and the great number of cases heard by him and the reports and findings of facts, and conclusions of law made therein, show him to be possessed of fine reasoning powers and excellent qualifications as an examiner. He is a very valuable man to the Division of Trial Examiners of the National Bituminous Coal Commission.

Sincerely,

/s/ L.R. Via
t/ L.R. Via, Director,
Division of Trial
Examiners.

True copy

PPF
9-N

December 21, 1943

My dear Mrs. Noake:

Thank you ever so much for that fine scrap book and for your kind thought in sending on the clipping which accompanied your letter.

I can assure you that the President's grandchildren will be pleased with the book.

The President and Mrs. Roosevelt are deeply grateful for your friendly good wishes and this little note conveys their Holiday greetings to you.

Very sincerely yours,

Grace G. Tully
Private Secretary

Mrs. Harry F. Noake,
585 Manzanita Avenue,
Sierra Madre,
California.

cd

PPF
9-S

B

Dear President ... application ... scrap book ... today ... grandchildren ... book made from ... cards, you ... and ... me ... was surprised when it came ... last week ... knowing of your busy life. The demands ... your valuable time ... hasten to close ... with my very best wishes and respect to our President

PPF 9-N

December 21, 1943

My dear Mrs. Noake:

Thank you ever so much for that fine scrap book and for your kind thought in sending on the clipping which accompanied your letter. I can assure you that the President's grandchildren will be pleased with the book.

The President and Mrs. Roosevelt are deeply grateful for your friendly good wishes and this little note conveys their Holiday greetings to you.

Very sincerely yours,

Grace G. Tully
Private Secretary

Mrs. Harry F. Noake,
585 Manzanita Avenue,
Sierra Madre,
California.

cd

PPF 9-S

B

Dear President [illegible]
[illegible] today a scrap book
[illegible] grandchildren
[illegible] made from the
[illegible] cards, you
[illegible] PPF
[illegible] The demands
[illegible] busy life.
[illegible] valuable time,
[illegible] to close
with my very best wishes
and respect to our President

Dear Mr. President, Ack. 12
Gave to me
S.S.T.

In appreciation, acknowledged 12/21/21 I am sending by express today, a scrap book for your lovely grand children, which I have made from the fine box of greeting cards, you were so kind to send to me in October.

The enclosed article was written by our Editor, and was surprised when it came out last week.

Knowing of your busy life, Mr. President, and the demands on your valuable time, I hasten to close, with my very best wishes and respect to our President

and our First Lady.

Faithfully

Harriet Lyon Noake.

(Mrs. Harry F. Noake.)

585 Mauzanita Ave.

Sierra Madre,

California.

Sierra Madre, California.

Nov 8th 1943.

BB
Grace to Siven
to Mrs John Roosevelt
for Annie.
ME

President's

r arrangement of
signs and pictures
ful gift.
rtistic lady makes
r the President's
and to date she
letters from the
acknowledgment

these books to
Mrs. Noake en-
pasted to the in-
laining that the
n sent from the

THURSDAY, NOVEMBER 7

SIERRA MADRE NEWS THURSDAY, NOVEMBER 7, 1943

Sierra Madre Woman Makes President's Gifts for Crippled Children

Mrs. Harry F. Noake of 585 Manzanita ave. is doing a wonderful work for crippled children. With greeting cards which she receives from the President of the United States, she makes scrap books which are sent all over the United States to the hospitals, schools, and homes for these young sufferers.

When Mrs. Noake receives the cards she cuts out the pictures and arranges and pastes them in the books in story form to represent musical titles. There are 30 or more pages in the books, and the clever arrangement of the colorful designs and pictures makes a beautiful gift.

Always this artistic lady makes up a book for the President's grandchildren, and to date she has received 13 letters from the White House in acknowledgment of her work.

When sending these books to the institutions, Mrs. Noake encloses a letter, pasted to the inside cover, explaining that the cards have been sent from the President.