PRESIDENT'S PERSONAL FILE

PPF 9
Gifts M
Feb.-May 1945

PPF900549

February 5, 1945

P.P.7.
9-M.

My dear Miss May:

Thank you for your kind note and for your friendly thought in sending the President that religious picture. I want to assure you that the spiritual earnestness which your words evidence is deeply appreciated.

Very sincerely yours,

Grace G. Tully
Private Secretary

eb

Miss Elizabeth May,
65 Grozier Road,
Cambridge, 38,
Massachusetts.

B/B
One for Bonney
WE

PPF
9-M

These two dozen quail were brought in personally by Congressman James H. Morrison as a gift to The President, with a note attached showing he flew in last night by plane and brought the quail along from his hunting trip.

W.D.S.

PPF
9-M

PPF 9-A

14000
New Pos
to Penn
12

THE WHITE HOUSE

WASHINGTON

file

1-18-45

MEMORANDUM FOR MISS TULLY:

These two dozen quail were brought in personally by Congressman James H. Morrison as a gift to The President, with a note attached showing he flew in last night by plane and brought the quail along from his hunting trip.

W.D.S.

PPF 9-M

PPF 9-M

x PPF 9-Q

sending a cigarette
anistan Minister. ----
quiring about the
ultan Rashad's friend,
hat the cigarette
had no further

PPF
9-M

LBM

HARIN, George H.
Istanbul
2/8/45 (File)

Wrote the President on Nov. 28, 1944 that he is sending a cigarette case and matchbox that he got from the retiring Afghanistan Minister. ---- On Jan. 25, 1945 Miss Buckley wrote to Miss Tully inquiring about the disposition of gifts given Lt. Comdr. Marlo by the Sultan Rechad's friend, Djemal Pasha. On Feb. 7, 1945 Miss Tully replied that the cigarette case and matchbox were sent to Hyde Park and she has had no further instructions as to their disposition.

SRS - PPF-9-M

P.P.F.
9-M

This will acknowledge the receipt of the booklet which you sent to the President. Permit me to assure you that your thoughtfulness is appreciated.

Very sincerely yours,

Grace G. Tully
Private Secretary

xPPF 79-B

xt 1962

The Metropolitan Museum of Art,
Fifth Avenue,
New York 28, N. Y.

BOOKLET: THE RAPE OF EUROPA, a report of the Fate of Arts and Monuments - by Francis Henry Taylor (Reprinted from Atlantic Monthly, January 1945.)

AND STAMPS

Mr Eben

February 7, 1945

P.P.F.
9-M

Gentlemen:

This will acknowledge the receipt of the booklet which you sent to the President.

Permit me to assure you that your thoughtfulness is appreciated.

Very sincerely yours,

Grace G. Tully
Private Secretary

xPPF 79-B

xc 1962

The Metropolitan Museum of Art,
Fifth Avenue,
New York 28, N. Y.

BOOKLET: THE RAPE OF EUROPA, a report of the Fate of Arts and Monuments - by Francis Henry Taylor (Reprinted from Atlantic Monthly, January 1945.)

BUY UNITED STATES DEFENSE BONDS AND STAMPS

P.P.F.
9-m

January 31, 1945

MEMORANDUM FOR HONORABLE GEORGE T. SUMMERLIN:

Will you not be good enough to have an appropriate acknowledgment made of the accompanying communication expressing appreciation of the afghan sent to the President.

Please return the afghan to this office when it has served its purpose.

Grace G. Tully
Private Secretary

eb

Letter to the President, 1-23-45.

From: Mrs. Duncan L. MacMillan,
Galeana #730 Sur.,
Monterrey, Nuevo Leon,
Mexico.

x 146-A

She is 82 years old and has made many afghans for the soldiers, presenting them to the hospitals. Wants the President to have one because he has been on the job as much as the boys at the front.

BUY UNITED STATES DEFENSE BONDS AND STAMPS

Regret to state as
remark
attest: Mr Vermuth

In compliance with your memorandum of January 31, 1945, I am returning herewith the afghan sent to the President by Mrs. Duncan L. MacMillan, of Monterrey, Mexico.

The appropriate American consular officer has been requested to thank Mrs. MacMillan on behalf of the President for her kind thought in sending the afghan.

Sincerely yours,

G. L. Summerlin
Chief of Protocol

Enclosure:

Afghan, returned.

Miss Grace G. Tully,

The White House.



BPS
Afghan given to
GGT for her mother
(sent to Mrs. Duncan
Cont of Tuec evening)
MLE

In compliance with your memorandum of January 31, 1945, I am returning herewith the afghan sent to the President by Mrs. Duncan L. MacMillan, of Monterrey, Mexico.

The appropriate American consular officer has been requested to thank Mrs. MacMillan on behalf of the President for her kind thought in sending the afghan.

Sincerely yours,

G. Howland Shaw
Chief of Protocol

Enclosure:
Afghan, returned.

Miss Grace G. Tully,
The White House.

FOR VICTORY
BUY
UNITED STATES DEFENSE
BONDS AND STAMPS

DEPARTMENT OF STATE
WASHINGTON

In reply refer to
PR

DEPARTMENT OF STATE, U. S. A.

OFFICIAL BUSINESS

Miss Grace G. Tully,
The White House.

$5 — money order
sent 9. P. F.

Box 82
Calif.

...CATIONS TO
...TARY OF STATE
WASHINGTON, D. C.

DEPARTMENT OF STATE
WASHINGTON

In reply refer to
PR

February 7, 1945

My dear Miss Tully:

In compliance with your memorandum of January 31, 1945, I am returning herewith the afghan sent to the President by Mrs. Duncan L. MacMillan, of Monterrey, Mexico.

The appropriate American consular officer has been requested to thank Mrs. MacMillan on behalf of the President for her kind thought in sending the afghan.

Sincerely yours,

G. K. Summerlin
Chief of Protocol

Enclosure:

Afghan, returned.

Miss Grace G. Tully,
The White House.

FOR VICTORY
BUY
UNITED
STATES
DEFENSE
BONDS
AND
STAMPS

BB
The afghan has
gone to
Mrs. Tully

uary 7, 1945

My dear Miss Tully:

In compliance with your memorandum of January 31, 1945, I am returning herewith the afghan sent to the President by Mrs. Duncan L. MacMillan, of Monterrey, Mexico.

The appropriate American consular officer has been requested to thank Mrs. MacMillan on behalf of the President for her kind thought in sending the afghan.

Sincerely yours,

Chief of Protocol

Enclosure:
Afghan, returned.

Miss Grace G. Tully,
The White House.

Rec'd 2:40 p.m. // 100402

In reply refer to
PR

February 7, 1945

My dear Miss Tully:

In compliance with your memorandum of January 31, 1945, I am returning herewith the afghan sent to the President by Mrs. Duncan L. MacMillan, of Monterrey, Mexico.

The appropriate American consular officer has been requested to thank Mrs. MacMillan on behalf of the President for her kind thought in sending the afghan.

Sincerely yours,

Chief of Protocol

Enclosure:
Afghan, returned.

Miss Grace G. Tully,
The White House.

Sent 2.17.7. // 10400

February 9, 1945

PPF
9-M

My dear Miss Velardes:

It will mean a great deal to the President to have your warm letter of birthday congratulations, with the enclosed medal. May I, on his behalf, express grateful thanks for your generous contribution to the Infantile Paralysis Fund which is being sent on to the officials of the National Foundation.

x PPF 7310 Contrib.-V

Very sincerely yours,

Grace G. Tully
Private Secretary

Miss Mrolinda Velardes,
San Juan Capistrano,
California.

mmp

$5.00 money order sent 2. P. F. // Box 82 Calif.

San Juan Capistrano
California
1-30-45 ack 2-9-45 mmp

Dear Presedent Rasevelt
congradulation for your Berthday
Best Wishes kind best of Health
I am sending you a madel
of Sacred Heart. you ware it for your
Health it Bless. for that from a
native Daughter State Califonia
Sorry you did not get to come
in in Our Mission
when you woas here hope you
can come again some day.
I am Sending you $5.00 for
the march of Dimes

Erolinda Velardes.
San Juan Capistrano
Calif.

$5.00 money order
sent 2. P. F. // Box 82

February 13, 1945

PPF 9-M

My dear Miss Babbish:

It touches the President deeply to be remembered in the prayers of loyal friends. In his behalf, I thank you for your kind thought in sending him that medal to which you refer in your letter of January twenty-second and for your generous contribution to the Infantile Paralysis Fund.

× PPF 310 Contrib.-B

With all good wishes,

Very sincerely yours,

Grace G. Tully
Private Secretary

B

Miss Anne A. Babbish,
1456 North Curson Avenue,
Hollywood 46,
California.

amc

Pleas thank

2-1945 (11)

accept 2-13-45 ans

e except

d to

e from

the Grotto in Lourdes France:

where d placed your name with many others for whom d prayed: where d went to give Personal thanks for a favor received: and do want to say that d often Pray for you: as you are more than just a human person: and as long as you have that faith which has stood by

i to

nal Daly

he work

12

2

e

f

4

e
b

B

Jan 22-1945 (11)

Dear Mr President

would you please except the inclosed medal: I wanted to send it in 1939. when I came from the Grotto in Lourdes France: where I placed your name with many others for whom I prayed: where I went to give Personal thanks for a favor received: and do want to say that I often Pray for you: as you are more than just a human person: and as long as you have that faith which has stood by

you in all these years = our Dear
Lord will continue to guide and
guard you in every way = because
Prayers are mightier than the
sword = so with my very best
wishes and Prayers

I remain faithfully yours

(Miss) Anne Babbish
1456 North Curson ave
Hollywood -46-
Calif

P.S.
the inclosed dollar
is for the march of Dimes fund

God Bless You and all Your Loved ones

7 PPF 9-M

given to Colonel Daly for the tract

February 14, 1945

My dear Mr. Mendelsohn:

Many thanks in the President's behalf for your kindness in sending him that especially nice table lamp, to which you refer in your recent letter. I can assure you that the friendliness which prompted this presentation will mean much to him.

Very sincerely yours,

Grace G. Tully
Private Secretary

Mr. Barney M. Mendelsohn,
Veterans Hospital,
Post Office Box 227,
Wood,
Wisconsin.

Clerk.
Give to Col. Bailey for WACS
9.5.T.

BARNEY M. MENDELSOHN
VETERANS HOSPITAL
POST OFFICE BOX 227
WOOD, WISCONSIN

1/14/45 (12)

January 19, 1945.

Franklin Helano Roosevelt,
President, The White House,
Washington, D. C.

Hear Mr. President:

Being reminded of your nautical interest, may your humble servant offer the table or dresser lamp and colored glass plate for an addition to your very famous and beautiful collection?

With kindness and condescension, am

Very respectfully yours,
Barney M. Mendelsohn.

PPF
9-M

LBM

RAY, Mr. J. C.
Fort Worth, Texas
1/20/45

Sends the President a cigarette holder and a match holder. -----
Acknowledged 2/13/45 by Miss Tully. -----Given to Frank Murray.

SNB - PPF 9-R

PPF
9-M

February 10, 1945

My dear Mrs. Murray:

This is to acknowledge the receipt of your postal card, addressed to Mrs. Boettiger. I am indeed sorry to have to advise you that, after a very careful search of our files, we are unable to locate any record of the receipt of the letter and picture to which you refer.

Very sincerely yours,

Grace G. Tully
Private Secretary

Mrs. K. Murray,
1648 Massachusetts Avenue,
Cambridge,
Massachusetts.

elb

MR. W. J. HOPKINS

Notin My files

she mailed on Nov 5th, 1944 —

Any record?

she mailed on Nov 5th, 1944 —

Could you kindly find out from [illegible] Dad [illegible] Mrs K. Murray [illegible] 1648 Mass Ave Camb- [illegible]

Writes inquires (by
postal card to Mrs
Bottiger) as to whether
the President rec'd
a letter & picture
(of the President &
his mother) which
she mailed on Nov
5th, 1944 —

Thanks for.

Camb Jan 24, 1945.

Dear Mrs Boettiger.-

I wrote the President rather a long letter Nov. 5, 1944, enclosing a picture of he and his mother & it was really tragic for both of them as it was only a child she had taken him to hear Josef Hoffman at the Metropolitan Opera & never make his debut on a piano & should have sent it to Hyde Park as the President was there at the time. I marked it personal. Have written three times since in regard to it & am sure would not stray as I have it go astray. Am sure quite anxious & would you kindly find out from your Dad & bring to my K. Murray 1648 Mass Ave Camb- make

Please return postcard.

Office

CAMBRIDGE A, MASS.
JAN 24
9 30 PM
1945

THIS SIDE OF CARD IS FOR ADDRESS




Miss Anna Boettiger
White House
Washington
D. C.

Camb. Feb. 11, 1945.

Dear Mr. Earling. Would you kindly advise me if by any chance you may be able to call a President just a day or two before election last November and which to remind would call for a reply. I was told the President regards to some of the contents just to half. I visited your library a small picture of the angel Moroni taking him to his Joseph Hoffman only the greater at the time also many other interesting topics. also many other it previous in case it might discarded. Would you kindly oblige by telling me which will be appreciated by Mrs. Katherine Murray Mass. 1648 Mass Ave Thanking you Cambridge Mass

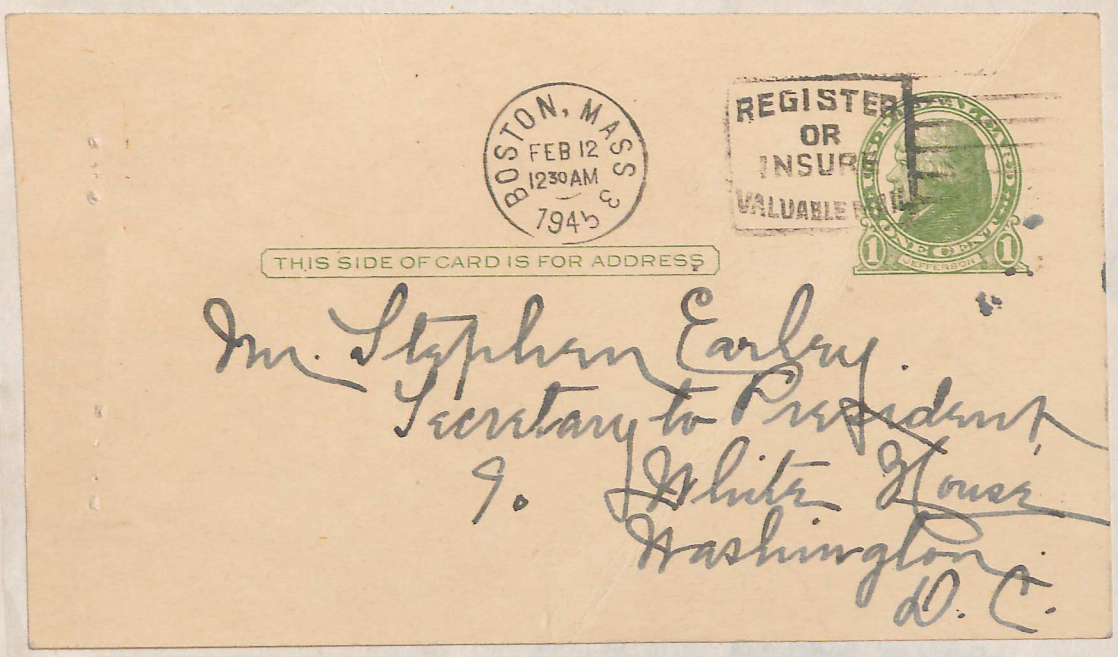
BOSTON, MASS
FEB 12
12³⁰ AM
1945
REGISTER
OR
INSUR
VALUABLE
ONE CENT
THIS SIDE OF CARD IS FOR ADDRESS
Mr. Stephen Early.
Secretary to President,
The White House
Washington
D. C.

"Series B"

PP7
9-M

February 12, 1945

My dear Mr. Murray:

Many thanks for your kindness in sending the President that portrait of inlaid wood as a birthday remembrance. Your friendly thought in wanting him to have this product of your own work is indeed appreciated.

PP79-P
PP79-I

Very sincerely yours,

Grace G. Tully
Private Secretary

Mr. Sam A. Murray,
711 Fairfax Avenue,
Norfolk,
Virginia.

SERIES "B"

Mr Wagner - Copy 3
letter to Jesse B. I
ack 9/27

made of metal shavings.

br

campaign

I hope you will be able to find a place for it some where, and as you are a "tree grower" you will undoubtedly be able to recognize and name the fifteen different varieties of woods I have used in the production of same.

It is my desire to produce for you another inlaid wood portrait of you, as you are to day, and I possess all the

711 Fairfax Ave
Norfolk 7, Va
Jany 26, 1945.

Dear Mr President,

Attached you will find an inlaid portrait of yourself I made from a picture used in your 1932 campaign.

I hope you will be able to find a place for it some where, and as you are a "tree grower" you will undoubtedly be able to recognize and name the fifteen different varieties of woods I have used in the production of same.

It is my desire to produce for you another inlaid wood portrait of you, as you are to day, and I possess all the

made of metal shavings.

the necessities except a picture to work by, therefore if you will kindly send me a recent photo of yourself, something near the size of this picture I will gladly make the picture with out delay.

A very happy birthday and may you see many, many more of them.

God bless and protect you forever.

Most respectfully & sincerely

Sam A Murray

DUNLAP, John
DUNLAP, Mattie,
Auburndale, Fla.
(Filed 2-16-45) (no covering letter)

Sent President a small basket made of metal shavings.
(Given to Col. Dailey).

See PPF 9-D

PPF
9-M

br

7

Pretty nice
For the President

PPF
9-M

February 15, 1945

My dear Mrs. McFarland:

I am sorry indeed that a note has been so long delayed thanking you for your kindness in sending the President the hose to which you refer in your letter of January sixteenth. I want you to know that the friendliness which prompted this presentation is especially pleasing.

+PPF 1
9-M

Very sincerely yours,

Grace G. Tully
Private Secretary

Mrs. C. W. McFarland,
114 Colonial Circle,
Marietta,
Georgia.

vmt



ack'd
Mail
2-15-45

12

114 Colonial Circle
Marietta, Ga.

Dear Mr. Roosevelt:

Won't you please wear these Holeproof Socks— made in Marietta, Georgia, where the Bell Bomber Plant is located— at your fourth inaugu- ration.?

Sincerely yours,
Mrs. C. W. McFarland

Jan. 16, 1945

Ack.
Give to Pattyman
for Pres.
G. G. T.

Series "B"

*PPF.
4-P

B

12

X PPF 4-M

Series "B"

February 15, 1945

My dear Miss Mathie:

Thank you ever so much, in the President's behalf, for your kindness in sending him that framed picture as well as the poster and clipping. I want you to know that the loyal spirit which prompted this presentation is especially pleasing.

XPPF 4-P

Very sincerely yours,

Grace G. Tully
Private Secretary

Miss A. V. Mathie,
39 West 54th Street,
New York, N. Y.

amc

Series "B"

Your
Faithful
Servant
Mali x

CARD ENCLOSED

D. C.

evelt

Will do
Word pic the
Better pile

M

Sent to [illegible]

12

2

2

2

By Wire from
Los Angeles Calif.

NOSEGAY FLOWER SHOP
924 - 17th ST., N. W.
MET. 7983 WASH., D. C.

, D. C.

White House

CARD ENCLOSED

Will send you word pri: the Peter / file

Sent to [illegible]

12/2-1-45

P.P.F. 9-M

no one knows who sent one now.

× PPF 9-7
× PPF 9-R

Nosegay Flower Shop

×

NOSEGAY FLOWER SHOP

WALTER S. CHARRON, Prop.

MEtropoliton 7983

924 - 17th St. N. W. WASHINGTON 6, D. C.

To President Franklin D Roosevelt
and Family
White House

CARD ENCLOSED

Will send you the
Better file

Sent to [illegible]

7 2-1-45

P.P.F.
9-M

no one knows
who sent one
now.

× PPF 9-7
× PPF 9-R

Nosegay Flower Shop

×

B B

Thy faithful servant will come with prose — me

— who there isn't

to. B B.

Thy faithful servant will come with prose — me

— who there isn't

to. B B.

will come
with you the one
word you: the one
Better file this

M

Sent to P*

7 2-1-45

P.P.7.
9-M

no one knows
who sent one
rose.

× P P 7. 9-7
× P P 7. 9-R

Norwegian Former Shop

×

Mrs Eben:

I do wish we
could tell you who
to thank but there isn't
a thing in file. B.B.

7-1-45

P.P.7.
9-M

no one knows
who sent one
wire.

Sent to florist

×PP7.9-7
×PP7.9-R

Norwegian Flower Shop

×

BB - A single rose -
Came in with attached -
Have you any idea who
the faithful servant might be?

Mary

12-1-45

P.P.7.
9-M

Sent to Florist

No one knows
who sent one
rose.

× PP7. 9-7
× PP7. 9-R

Norwegian Flower Shop

×

7-2-1-45

P.P.7.
9-M

no one knows
who sent one
rose.

Sent to Home

× PP7 9-7
× PP7 9-R

Norwegian Flower Shop

×

February 20, 1945

My dear Mrs. Halpin:

Your friendly note of January twenty-fifth, embodying your poem, has been received. In the President's behalf, I want to thank you for your kind birthday greetings and continued remembrance of him in prayer. I can assure you, too, that he and Mrs. Roosevelt will appreciate your thought in sending them those holy medals.

Very sincerely yours,

Grace G. Tully
Private Secretary

Mrs. W. Halpin,
Bay St. Louis,
Mississippi.

rg

Bay St. Louis, Miss.
January 25th, 1945

Dear President Roosevelt!

Just a few lines to congratulate you
for your birthday. I am enclosing a
small token for you and your wife.

EA
017
-M
ack
2.20.45
RH

Greetings

What greeting shall I send you
As I think of you today?
For the wish that I would wish you
Goes beyond what I can say;
Yet unspoken thoughts rise heavenward
In the silence, when we pray.

I will breathe my intercessions
Before God's altar Throne
And the best ~~wish~~ I can wish you
Shall be told to Him alone
And the best thought I can send you
Is from Him, and not my own.

And your name shall be remembered
In the Blessed Presence there
Where remembrances are sacred
And each memory holds a prayer
And where loving thoughts shall leave
you
In a loving Father's care.

Sincerely yours,
Grandma Halpin

February 9, 1945

PPF 9-M

MEMORANDUM FOR HONORABLE GEORGE T. SUMMERLIN: x 20

Will you not be good enough to have an appropriate note addressed to Mrs. Anna Majewska, 86 Livingston Avenue, Yonkers, New York, acknowledging receipt of the two pillows presented to the President.

Please return the pillows to this office when they have served their purpose.

Grace G. Tully
Private Secretary

eb

Letter to the President, 1-27-45.

From: Mrs. Anna Majewska,
86 Livingston Avenue, x
Yonkers, N. Y.

Writer is 70 years old and a refugee from Warsaw. Sends the pillows, her own handiwork, to the President as a birthday gift. Her daughter "a well known doctor" is still lost in Poland.

x PPF 9-P
x 463-A

BUY UNITED STATES DEFENSE BONDS AND STAMPS

The following card was on the two beautiful pillows:

TO OUR PRESIDENT F. D. ROOSEVELT

WITH GREAT ADMIRATION FROM A POLISH LADY (70 YEARS OLD)

WHO APPRECIATES YOUR THOUGHTFUL EFFORTS ON OUR BEHALF

Mrs. A nna Majewska

30 Jan. 1945

86 Livingston Ave.,
Yonkers, N.Y.



DEPARTMENT OF STATE
WASHINGTON

February 16, 1945

E.B.

ly:

ce with your memorandum of February 9,
ning herewith the two pillows sent to the
. Anna Majewska, of Yonkers, New York.
ate expression of the President's thanks
has been addressed to Mrs. Majewska.

Sincerely yours,

G. Howland Shaw
Chief of Protocol

Enclosures:

Two pillows, returned.

Miss Grace G. Tully,
The White House.



OFFICIAL COMMUNICATIONS TO
THE SECRETARY OF STATE
WASHINGTON, D. C.

DEPARTMENT OF STATE
WASHINGTON

In reply refer to
PR

February 16, 1945

E.B.

My dear Miss Tully:

In compliance with your memorandum of February 9, 1945, I am returning herewith the two pillows sent to the President by Mrs. Anna Majewska, of Yonkers, New York.

An appropriate expression of the President's thanks has been addressed to Mrs. Majewska.

Sincerely yours,

E. R. Stettinius, Jr.
Chief of Protocol

Enclosures:

Two pillows, returned.

Miss Grace G. Tully,
The White House.

FOR VICTORY
BUY
UNITED
STATES
DEFENSE
BONDS
AND
STAMPS

February 27, 1945

PPF 9-M

My dear Mrs. Morrow:

Thank you on behalf of the President and Mrs. Roosevelt for your kindness in sending them that inscribed copy of your book. Your friendly thought is much appreciated.

PPF 9-B

Very sincerely yours,

Grace G. Tully
Private Secretary

eb

Mrs. Benjamin Clark Morrow,
1106 Wynona,
Enid,
Oklahoma.

PPF 2

BOOK: RIPPLES.
Inscription in book: "To President and Mrs. Roosevelt, with appreciation. Ethel Belle Morrow."

I remain
Church weekly to pray for

Ethel Belle Morrow.
Mrs. Benjamin Clark Morrow
1106 Wynona
Enid, Okla.



**Ethel Belle Morrow**

"Ripples", a book of poetry a
prose by an Enid writer, Ethel Be
Morrow, has just been published
the Burton Publishing company
Kansas City.

'The poems express sentiment
are without depth but if they

February 13, 1945

PPF 9-M

I am sorry that a note has been so long
hanking you for your nice letter and for
ness in sending the President that reli-
al. The spiritual earnestness in which
is deeply appreciated.

These are indeed difficult days and I need
sure you that it is a strengthening force
f us here on the home front to pray con-
or victory and peace.

Very sincerely yours,

Grace G. Tully
Private Secretary

cmh

William J. Butler,
lbro Street,
sfield,
Massachusetts.

to the customs of my Faith,
I made many visits to my
church weekly to pray for

# 'Ripples' Enid Woman's Book Of Poems



Ethel Belle Morrow

"Ripples", a book of poetry and prose by an Enid writer, Ethel Belle Morrow, has just been published by the Burton Publishing company of Kansas City.

'The poems express sentiment and are without depth but if they offer hope or give happiness to somebody then I shall be repaid," Mrs. Morrow says of her book.

Mrs. Morrow is the wife of Ben C. Morirow, 1106 Wynona, and as a wife and mother has her family and home as her first interest but gives freely of her time to her church, civic and garden club work. She has been actively connected with the First Presbyterian church many years and her husband is teacher of a Bible class that bears his name.

The collection of poems express the thoughts of a mother on a wide range of subjects including war, peace, members of the armed forces, the attack on Pearl Harbor, and tributes to neighbors and friends. There are poems to her daughter, Lieut. (jg) Grace Morrow of the WAVES, and Mrs. George Aderhold. Others express the author's sentiments on Easter, Christmas and other special days of the year. Travel, news of the day and children caught the author's interest for poetic interpretation.

Mrs. Morrow ended her book with a series of articles which she has entitled 'Prosaic Bits of This and That". These include an essay on "Home Defense" inspired by the addresses of Churchill and President Roosevelt an hour after the bombing of Manila. Another is a "Sermon for Mothers of Little Children." In an article 'Ben as a Soldier," Mrs. Morrow pays tribute to her husband and to the late Peter Asplund, who was his employer.

Art work for the book, including the outside lettering and drawings inside the cover, were done by C. E. Batchelor.

* * *

February 13, 1945

PPF 9-M

Butler:

am sorry that a note has been so long
king you for your nice letter and for
s in sending the President that reli-
The spiritual earnestness in which
deeply appreciated.

ese are indeed difficult days and I need
re you that it is a strengthening force
us here on the home front to pray con-
victory and peace.

Very sincerely yours,

Grace G. Tully
Private Secretary

cmh

am J. Butler,
treet,
tts.

... so, according
customs of my Faith,
many visits to my
weekly to pray for

February 13, 1945

PPF
9-M

My dear Mrs. Butler:

I am sorry that a note has been so long delayed thanking you for your nice letter and for your kindness in sending the President that religious medal. The spiritual earnestness in which you write is deeply appreciated.

These are indeed difficult days and I need hardly assure you that it is a strengthening force for all of us here on the home front to pray constantly for victory and peace.

Very sincerely yours,

Grace G. Tully
Private Secretary

cmh

Mrs. William J. Butler,
37 Albro Street,
Pittsfield,
Massachusetts.

to the customs of my Faith, I made many visits to my church weekly to pray for

37 Albro St.,
Pittsfield, Mass.,
January 11, 1945.

Acke 2-13-45 draft

Pres. Franklin D. Roosevelt,
White House,
Washington, D.C.

My dear Mr. President—

This note may seem strange to you but is written in all sincerity, and, because of your great understanding, I dared take this step. There are few, outside of my Faith, which is Roman Catholic, to whom I would send a blessed medal. But, if I explain, I feel you will understand.

When the United States entered this global war two of my nephews were in line for service. So, according to the customs of my Faith, I made many visits to my church weekly to pray for

an early allied victory with an honest peace and especially for the boys and girls in the service and most especially for my nephews. So, I then included you and your family asking our Lord and his divine Mother to give you and yours good health, protection and clear vision. To all of mine I gave these same types of medals to be carried with their change as a pocket piece. On one side is a replica of "Our Mother of Perpetual Help" and on the other side is one of St Anthony. I feel sure ~~that~~ anyone who carries such a medal, accompanied by my continued daily prayers, ~~that~~ he or she is especially under the care of divine guidance. And now that you plan another visit with

Prime Minister Churchill and Premier Stalin feel you need protection in travel, good health, and exceptional vision.

I hope you will not feel I am exceeding the correctness of such a request. If you do not wish to carry this as a pocket piece, I shall understand, but wish it could be returned to me as I would not wish to have any article that has been blessed, be mislaid or lost. I write this note in confidence and wish for no notoriety.

I shall continue to pray for your continued good health, protection and clear vision for we never needed it any more than we do at this minute - also a very successful journey.

This may all seem strange
to you but is very real to
me. If more people under-
stood the part Faith plays
in the drama of life we
would not have wars —
would not even need medals.
Please accept this humble
offering in the spirit in
which it is sent.

I share the great honor
& remain

Most sincerely,

Mrs. William J. Butler

February 22, 1945

My dear Mrs. Martin:

I am sorry that a note has been so long delayed acknowledging receipt of the knitted socks you were good enough to send to the President. I want you to know that the friendly thought which prompted this presentation is ever so much appreciated.

Very sincerely yours,

Grace G. Tully
Private Secretary

eb

Mrs. Paul Martin,
203 17th Street, N. W.,
Puyallup,
Washington.

Ackgmt drafted 1/12/45 - GGT - to

Mrs. Paul Martin
203 - 17th St. N.W.
Puyallup, Wash.

Re-drafted 1-21-45 (12)

Form 1.

TC no. 7386

...ATION

...4, 1944

...ent

...of writer: Mrs. Paul Martin
203 17th St., N.W.
Puyallup, Washington

...r's statements:

...tes that she is sending the President

...t he can put on when he goes fishing.

Remarks (none)

Form 1.

n

TC no. 7386

ATION

4, 1944

ent

of writer: Mrs. Paul Martin
203 17th St., N.W.
Puyallup, Washington

r's statements:

tes that she is sending the President

t he can put on when he goes fishing.

Remarks (none)

Files

(any record of acknowledgment)

Form 1.

on

CATION

TC no. 7386

14, 1944

lent

Name and address of writer: Mrs. Paul Martin
203 17th St., N.W.
Puyallup, Washington

Substance of writer's statements:

The writer states that she is sending the President a pair of socks that he can put on when he goes fishing.

Remarks (none)

MR. W.J.HOPKINS

Norecordofanack.

Form 1.

on

CATION

TC no. 7386

14, 1944

dent

Name and address of writer: Mrs. Paul Martin
203 17th St., N.W.
Puyallup, Washington

Substance of writer's statements:

The writer states that she is sending the President a pair of socks that he can put on when he goes fishing.

Remarks (none)

Mr Wagner:

Do you know anything
on this

W.H.M.

Form 1.

...ion

...NICATION

TC no. 7386

...er 14, 1944

...esident

Name and address of writer: Mrs. Paul Martin
203 17th St., N.W.
Puyallup, Washington

Substance of writer's statements:

The writer states that she is sending the President a pair of socks that he can put on when he goes fishing.

Remarks (none)

1/18/45

...s. Eben:

The socks referred to in the attached letter were received on December 28, 1944. They were sent to the Staff Room on January 5, 1945 for acknowledgment. Disposition - "T.A."

Groshon

Form 1.

...vision

TC no. 7386

...MUNICATION

...h

...nber 14, 1944

Addressed to: The President

Name and address of writer: Mrs. Paul Martin
203 17th St., N.W.
Puyallup, Washington

Substance of writer's statements:

The writer states that she is sending the President a pair of socks that he can put on when he goes fishing.

Remarks (none)

Form 1.

DEPARTMENT OF STATE

Central Translating Division

TC no. 7386

TRANSLATOR'S SUMMARY OF COMMUNICATION

Language: French

Date of communication: December 14, 1944

Addressed to: The President

Name and address of writer: Mrs. Paul Martin
203 17th St., N.W.
Puyallup, Washington

Substance of writer's statements:

The writer states that she is sending the President a pair of socks that he can put on when he goes fishing.

Remarks (none)

Form 1.

DEPARTMENT OF STATE

Central Translating Division

TC no. 7386

TRANSLATOR'S SUMMARY OF COMMUNICATION

Language: French

Date of communication: December 14, 1944

Addressed to: The President

Name and address of writer: Mrs. Paul Martin
203 17th St., N.W.
Puyallup, Washington

Substance of writer's statements:

The writer states that she is sending the President a pair of socks that he can put on when he goes fishing.

Remarks (none)

Form 1.

DEPARTMENT OF STATE

Central Translating Division

TRANSLATOR'S SUMMARY OF COMMUNICATION

TC no. 7386

Language: French

Date of communication: December 14, 1944

Addressed to: The President

Name and address of writer: Mrs. Paul Martin
203 17th St., N.W.
Puyallup, Washington

Substance of writer's statements:

The writer states that she is sending the President a pair of socks that he can put on when he goes fishing.

Remarks (none)

THE WHITE HOUSE

WASHINGTON

December 30, 1944

Respectfully referred to the

Department of State for translation.

M. C. LATTA
Executive Clerk



Paul martin
5. 17 St NW

Pompallier Work

Translated
12/20/44
GAG

CENTRAL TRANSLATING DIVISION
RECEIVED
TC-7386
To W.M. 1-15-45
JAN 1 - 1945
DEPARTMENT OF STATE



Cher Mr President

Je vous envois une fair
de chas gesplée pet tres bein
quand nous irai pêcher le poisson
veter ses bas pour nous conserver
du froid pour moi je suis
très bein pour 4-5 ans et bien
je reste votre devoué

mrs Paul martin

Greetings



L33B

This brings a wish for Christmas
With all its joys to cheer you,
And happiness thru all the year
With friends and loved ones near you.

mrs Paul Martin

over

February 14, 1945

My dear Mrs. Mahlum:

I want to thank you most heartily in the President's behalf for your kindness in sending on those interesting caricature dolls in connection with the March of Dimes. Your friendly remembrance of his birthday will please him ever so much.

Very sincerely yours,

Grace G. Tully
Private Secretary

e
b

Mrs. O. R. Mahlum,
46 North Terrace,
Fargo,
North Dakota.

archives
3/14/45
IB

Dear President-
Ma and I decided we are too old to take in the "Presidents Ball." so come in person to bring our dimes, and wish you a Happy Birthday, please, give us a corner on your desk to stand on, and when you look at us, we wish you a, Happy new year, and good luck.
Pa and ma,

Pa and Ma.

Sent by Mrs. O. R. Mahlum,
46 North Terrace,
Fargo,
North Dakota.

Series "B"

COPY

Dear President:

Ma and I decided we are too old to take in the "President's Ball" so come in person to bring our dimes, and wish you a Happy Birthday. Please give us a corner on your desk to stand on, and when you look at us, we wish you a Happy New Year and good luck.

Pa and Ma.

Sent by Mrs. O. R. Mahlum,
46 North Terrace,
Fargo,
North Dakota.

Series "B"

TO: THE FILES

FROM: C. C. WAGNER

Previous papers, please

on Mrs. O. R. Mahlum
46 N. Terrace
Fargo, N. Dak.

MR. WAGNER

To file

Series 'B'

mpl

Mrs. Ebert

Febfuary 23, 1945

My dear Mrs. Mahlum:

I have your letter of February nineteenth and regret to send you a disappointing reply. However, so many requests of the kind you make are received daily that it would be impossible for the President to comply with them, especially at this crucial time.

Very sincerely yours,

Grace G. Tully
Private Secretary

Mrs. O. R. Mahlum,
46 North Terrace,
Fargo,
North Dakota.

mpl

Fargo N. Dak.
Feb. 19-1946.

Dear Grace Tully-

Recieved your letter of thanks in behalf of the Presdit for those dolls- I never expected to hear from him, in regards to those dolls. I am so pleased and so happy, about the letter of thanks, I only wished he had put his signature, in his own hand writing, or should I say his full name- I would like to have my children keep this letter, in remembrance of him, and of what I sent him-

could there be any possiable way of having him in person, put his own name to this letter in his own hand writing, if so

PPF
9-M

ranslated from the
---To Storeroom.

I will be glod to return the letter to you, and have this done, and in return for your personal help to do this. I shall be glod to send you a pair of dolls, for your own keepsake, for your kindness, I know this is a pretty big order to ask, at this time when he is so busy - But please, let me know, one way or the other, thank you so much for the letter I received -

Sincerely -

Mrs O. R. Mahlum
46 - North Terrace -
Fargo, N. Dak.

PPF
9-11

ranslated from the
--To Storeroom.

PPF
9-M

LBM

ROBISON, Miss Margarita
Los Angeles, Calif.
2/28/45 (File)

Sends the President some miniatures. Letter translated from the Spanish. -----Acknowledged 2/10/45 by Miss Tully. ----To Storeroom.

SEE - PPF 9-R

Mrs. Eleanor Kenney

Mrs. Eleanor
Kenney
to
9.9.T.

February 13, 1945

P.P.F.
9-m

My dear Mrs. Butler:

I am sorry that a note has been so long delayed thanking you for your nice letter and for your kindness in sending the President that religious medal. The spiritual earnestness in which you write is deeply appreciated.

These are indeed difficult days and I need hardly assure you that it is a strengthening force for all of us here on the home front to pray constartly for victory and peace.

Very sincerely yours,

Grace G. Tully
Private Secretary

Mrs. William J. Butler,
37 Albro Street,
Pittsfield,
Massachusetts.

cmh

P.P.F. 9-B

Dr. Eben
Kirby

Study

February 27, 1945

P.P.F.
9-M

Gentlemen:

Thank you in the President's behalf for your courtesy in sending him a copy of the book CHINA. I know that he will much appreciate your kindness.

Very sincerely yours,

x PPF 9-B
x 150-a

Grace G. Tully
Private Secretary eb

x

The Maple Press Company,
York,
Pennsylvania.

PPF
9-M

LBM

JOHNSON, Mr. Guy
Dublin, Ga.
2/21/45

Letter to the President offering to send him some sausage meat. Asks where it should be sent. -----Acknowledged 3/1/45 by Miss Tully. Advises that the package be addressed to Mr. Geiss.

SEE - PPF 9-J

March 3, 1945

My dear Colonel Insinger:

The President has noted with interest all that you say in your letter of February twenty-sixth transmitting that inscribed copy of Dr. Meerloo's book, TOTAL WAR AND THE HUMAN MIND. He is glad indeed to have the volume and appreciates Dr. Meerloo's friendly thought in presenting it to him.

The President thanks you for your courtesy in the matter and extends his hearty good wishes to you.

Very sincerely yours,

Grace G. Tully
Private Secretary

Lieut. Col. Frederic N. Insinger,
G.S.C., United States Army,
Office of War Information,
Washington, D. C.

hs

BUY UNITED STATES WAR BONDS AND STAMPS

INFORMATION

NGTON

February 26, 1945

Dear Mr. President:

The writer, head of the Dutch section, Office of War Information, has just returned from liberated Holland for conferences with Office of War Information officials here and in New York.

I have brought for you, at the request of its author, the book, "Total War and the Human Mind." It is Dr. Meerloo's hope that it may find its place in your library. As Director of Welfare for the Dutch government, he is rendering outstanding service to his people in the field of health and mental rejuvenation.

In returning to my work in Holland, I wish to leave you the assurance that we shall do our utmost to present a proper and lasting picture of this country to a stricken people whose blood you and I are proud to share. In our efforts, we are receiving the utmost cooperation from our Ambassador, Honorable Stanley K. Hornbeck and his staff now in London.

Respectfully yours,

Frederick N. Smissinger

Lieutenant Colonel, G.S.C.
Army of the United States

The President
The White House
Washington, D. C.

FOR VICTORY
BUY UNITED STATES WAR BONDS AND STAMPS

OFFICE OF WAR INFORMATION

WASHINGTON

February 26, 1945

Dear Mr. President:

The writer, head of the Dutch section, Office of War Information, has just returned from liberated Holland for conferences with Office of War Information officials here and in New York.

I have brought for you, at the request of its author, the book, "Total War and the Human Mind." It is Dr. Meerloo's hope that it may find its place in your library. As Director of Welfare for the Dutch government, he is rendering outstanding service to his people in the field of health and mental rejuvenation.

In returning to my work in Holland, I wish to leave you the assurance that we shall do our utmost to present a proper and lasting picture of this country to a stricken people whose blood you and I are proud to share. In our efforts, we are receiving the utmost cooperation from our Ambassador, Honorable Stanley K. Hornbeck and his staff now in London.

Respectfully yours,

Frederick R. Dessinger

Lieutenant Colonel, G.S.C.
Army of the United States

The President
The White House
Washington, D. C.

FOR VICTORY
BUY UNITED STATES WAR BONDS AND STAMPS

File the sketch

March 2, 1945

PPF 7.
9-M

My dear Mrs. McGehee:

It was indeed thoughtful of you to write to the President as you did and send him that sketch drawn by your son, Jimmy. Will you please be kind enough to extend to him the President's very best wishes.

xPPF 7-5

Very sincerely yours,

Grace G. Tully
Private Secretary

Mrs. Lucile Warwick McGehee,
758 Charles Place,
Hein Park,
Memphis,
Tennessee.

hs

8 Charles Place - Hein Park
Memphis, Tenn.

"

achid
3-2-45
HS

My dear Mr Roosevelt;-

This little sketch was made by my fourteen year old son Tommy. I am encouraged to send it to you by the Comedy as it made us all "chuckle".

I do hope it can make you smile on your busy day.

Sincerely
Lucile Warwick McGehee

February, the twenty-ninth.

the middle of

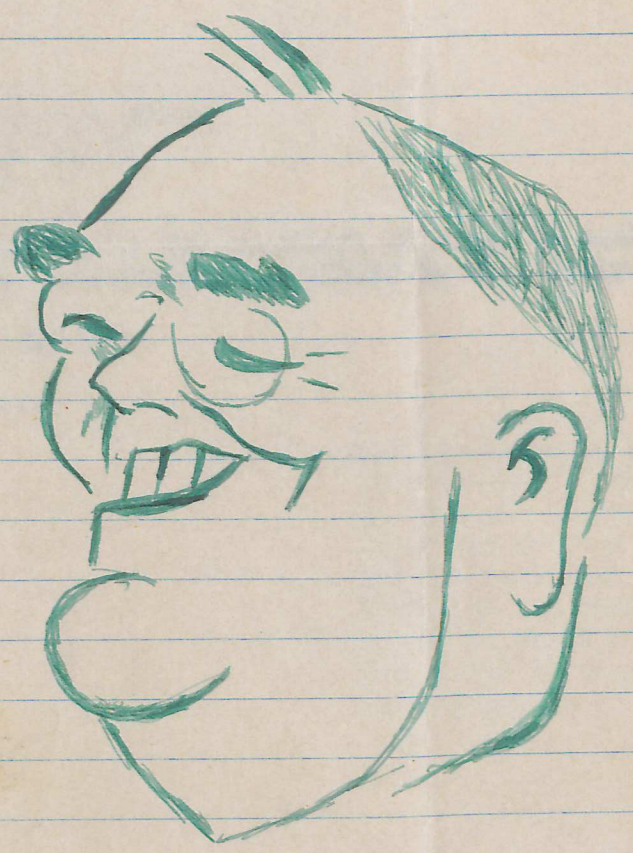

F.D.R.

They didn't fire the coach in the middle of the football game.

PPF
9-M

LBM

GARROW, Miss Gyneth
St. Albans, Vt.
3/1/45

Letter to the President offering to send him some maple sugar cakes. -----Acknowledged 3/8/45 by Miss Tully.

SEE - PPF 9-G

P.P.F.

9-M

(DeSOMER, Mr. and Mrs. A.)
DeSOMER, Mrs. Amedee
Higganum, Conn.,
Jan. 27, 1945.

Writes the President that she came to this country from Belgium. Sends the President a birthday card and a pair of socks that she has knit for him. Wishes the President a very happy birthday.--Miss Tully, Feb. 14th, wrote to Mrs. DeSomer thanking her on behalf of the President for her kindness in sending the President the beautifully knitted socks. Miss Tully said her friendly birthday greetings would mean a great deal to the President. Miss Tully said she knew that the President would want her to extend hearty good wishes to Mr. and M rs. DeSomer for their health and their happiness.

SEE PPF. 50-D

AS

Mrs. A. DeSomer, Feb. 23, 1945, wrote to Miss Tully saying that at the time she sent the socks that she sent a pair of white woolen mittens. Said that Miss Tully had written re the socks but that as Miss Tully had not mentioned the mittens she did not know if the President had received them or not.--Miss Tully, on March 9th wrote to Mrs. DeSomer saying she was sorry she forget to thank her for the mittens that they had been received.

P. P. F.

9-M

PP7
9-M

March 5, 1945

MEMORANDUM FOR

Honorable George T. Summerlin:

+20

Will you not be good enough to have an appropriate acknowledgment made of the accompanying book presented to the President.

×PP7
9-B

Please return the book to this office when it has served its purpose.

Grace G. Tully
Private Secretary

mgs

Book GOD AND THE UNIVERSE - The Gouran Versified * (Chapt. lll, 26-27) by Nejmi Sabig Nodmialisade, The Versifier of the Gouran, Director of the Shakespeare School, the Delegate of the Moslems. (The Gouran Versified is a New Translation and Commentary of The Holy Koran in English verse. It presents the beauty and fluency, the effect and power of the original of the Holy Book of Islam.) The small volume is inscribed on the last page and front page bears the typewritten label "With Best Wishes for the New Year. Presented to the President of the United States of America by The Delegate of the Moslems. - 1st January, 1945. Nicosia, Cyprus British

×48-A

BUY UNITED STATES DEFENSE BONDS AND STAMPS

...L COMMUNICATIONS TO
...ECRETARY OF STATE
WASHINGTON, D. C.

DEPARTMENT OF STATE
WASHINGTON

In reply refer to
PR

March 9, 1945

My dear Miss Tully:

In compliance with your memorandum of March 5, 1945, I am returning herewith the book God and the Universe sent to the President by Nejmi Sagib Bodmialisade, the Delegate of the Moslems, Nicosia, Cyprus.

The appropriate American consular officer has been requested to convey to the sender an expression of the President's thanks.

Sincerely yours,

G. Howland Shaw
Chief of Protocol

Enclosure:

Book, returned.

Miss Grace G. Tully,
The White House.

FOR VICTORY
BUY
UNITED
STATES
DEFENSE
BONDS
AND
STAMPS

COPY:enc

Badger to Hyde Park Library

POF
9-M

March 9, 1945

My dear Mr. McMahon:

Thank you for your kindness in sending the President those pictures. I know that he will appreciate your friendly thought in wanting him to have them.

× PPF 79-P

Very sincerely yours,

Grace G. Tully
Private Secretary

Mr. Thomas McMahon,
73-83 Vermilyea Avenue,
New York, 34, N. Y. ×

mgs

Badges to Hyde Park Library

PPF 9-39

President some matches.
s to Mrs. Nesbitt.

BB pictures & Postage
There were 4 stamps
Just past Pres Photos -
sent to Study

x PPF 37

COPY:enc

Bad copy to Hyde Park Library

PPF 9-M

LEM

RICHARDS, John S.
Washington, D. C.
3/12/45 (File)

Representative of Diamond Match Co. sent the President some matches. -----Acknowledged 3/10/45 by Miss Tully. -----Matches to Mrs. Nesbitt.

SEE - PPF 9-R

COPY:enc

Badeau to Park Library

PSF

9-911

mcb

HALIFAX, The Right Honorable, The Earl of,
The British Embassy,
Washington, D. C.
March 9, 1945.

Wrote to the President forwarding letter of 2/22/45 to the President from Lord Moran, Royal College of Physicians, London, England, presenting copy of his book THE ANATOMY OF COURAGE.---3/12/45 President wrote to Earl of Halifax saying he is delighted to have this book and is writing Lord Moran a note. Was sorry not to see Lord Moran at Malta, as he lived in a different house which had thousands of inhabitants in all kinds of out of the way places.---3/12/45 President referred Lord Moran's letter to Dr. McIntire to look over and prepare note for President to send.

SEE - PPF-9094

COPY:enc

Badges to Hyde Park Library

February 15, 1945

PPF 9-M

My dear Mr. Murray:

Many thanks in the President's behalf for your letter of January sixteenth, which I shall bring to his attention. Meanwhile, I know that he will be delighted to have those old badges and that he would want me to thank you most heartily for your friendly thought in sending them for his collection.

x PPF 9-B

I am sorry indeed not to be able to respond more favorably to your desire to visit the White House, but it is closed for all sightseeing purposes during the war.

x 20-Miscel.

Very sincerely yours,

Grace G. Tully
Private Secretary

Mr. John F. ~~Murray~~,
453 West Chester Street,
Long Beach, Long Island,
New York.
(Hyde Park letter)

mpl

Originals sent with badges to Hyde Park Library. 3-13-45 R.L.S.

January 16, 1945

Honorable Franklin D. Roosevelt,
president.

Dear Sir:

Enclosed please find a badge I wore at the inauguration of Cleveland and Stevenson on March 4, 1893. The day was very nasty, very cold and stormy. Many of the delegates returned home with bad colds and some died. Just think the "tired Old Man", as my friend from Michigan called you, was but ten years old. Also you will find a badge worn by me at the Convention at Rochester at which Convention we nominated you for Governor and sent you on your way to Washington. I can remember that Convention as if it were yesterday when we arrived from Long Beach. The hotel was crowded and I was told that they had Warm Springs on the 'phone begging you to run for Governor. After hours of pleading late that night you broke down and consented to run. You know what happened -- you were elected and the Happy Warrier was defeated. Mr. President, have you ever thought what would have happened if you had declined. The old saying is, "there is a destiny that shapes our end, rough hew them as we may." Maybe you won't want to keep the badge because of the Tammany connection, but I am proud of being an old Tammany man. My grandfater, after returning from the War in 1812, joined the Society. It has lost much of its power, but I know lots of good honest men who did and still belong to it. Sometimes I laugh at Mr. Dewey. One would think everything good, pure, etc., was in the Republican party. Seems to me that Platt Odell and a few more knew how to play the game. We have a good vote in down state -- then the good and holy would get together and count the dead ones up state. Result another Republican elected. Do you remember Berd S. Caler. He was elected. I remember we paraded around 125th Street election night in celebration only to wake up next morning to find out the dead ones were counted again and Caler was defeated.

Sometimes I run over to Washington. I have never visited the White House. After all the excitement is over would you let me know how I can see the inside of the White House.

Mr. President, I often wonder why you prefer Washington to that grand old place at Hyde Park.

Take good care of yourself and may the Good Lord watch over and guide you.

Sincerely yours,

453 West Chester Street,
Long Beach,
Long Island, N.Y.

JOHN F. MURRAY
HYDE PARK LIBRARY

March 13, 1945

MEMORANDUM FOR MR. NIXON:

With reference to your memorandum of March ninth, I am sending you the attached papers for the files of the Library. They are self-explanatory.

Grace G. Tully
Private Secretary

Correspondence with Mr. John F. Murray
453 West Chester Street
Long Beach, Long Island,
New York.

pl

March 13, 1945

MEMORANDUM FOR MR. NIXON:

With reference to your memorandum of March ninth, I am sending you the attached papers for the files of the Library. They are self-explanatory.

Grace G. Tully
Private Secretary

Correspondence with Mr. John F. Murray
453 West Chester Street
Long Beach, Long Island,
New York.

pl

Mr Wagner - Being as the file room has a record will you enclose the attached and send to Nixon please - SST

WE

Mrs Elston

ibrary

ch 9, 1945

MEMORANDUM FOR

MISS TULLY:

The President wishes to know if this gift and letter has been acknowledged?

Edgar B. Nixon

Edgar B. Nixon
Acting Director

The National Archives

The Franklin D. Roosevelt Library

Hyde Park, N. Y.

OFFICE OF THE DIRECTOR

Pick up Eleanor

March 9, 1945

MEMORANDUM FOR

MISS TULLY:

The President wishes to know if this gift and letter has been acknowledged?

Edgar B. Nixon

Edgar B. Nixon
Acting Director

BP
9-5M

joint Anglo-American weekly picture
ach week. It would be a great en-
to be published in subsequent issue.-
prep. of reply.---3/9/45 Secy. of
3/13/45 President wrote following
y good of you to send me a copy of
in your letter of February 10th. A
American members of your staff and
[illegible] of your command seems to me a fine project which
increase the friendship and understanding which exist between our
uld like to offer my congratulations not only to you and General Wheeler
mbers of the editorial staff for a job well begun. Through this letter, I
will convey my greetings to all ranks in the South East Asia Command." (Gen.
. Wheeler) Presidential letter handed to Col. Davenport, 3/13/45.

SEE - PPF-9095

Mrs. Tolson

We have made record.

File Room

The President wishes to know if

this gift and letter has been acknowledged?

Edgar B. Nixon
Acting Director

mcb

MOUNTBATTEN, Admiral The Lord Louis,
Supreme Allied Commander,
South East Asia Command.
February 10, 1945.

PP'+
9-SM

Wrote to President enclosing first issue of his joint Anglo-American weekly picture magazine PHOENIX - hopes President will accept copy each week. It would be a great encouragement to them if President would send a message to be published in subsequent issue.- 3/3/45 President referred letter to Secy. of War for prep. of reply.---5/9/45 Secy. of War wrote to President submitting requested draft.---3/13/45 President wrote following letter to Lord Mountbatten: "Dear Dickie: It was very good of you to send me a copy of the first issue of 'Phoenix' about which you wrote me in your letter of February 10th. A picture magazine of this sort, produced by British and American members of your staff and edited for the officers and enlisted men of your command seems to me a fine project which can do a great deal to increase the friendship and understanding which exist between our two nations. I should like to offer my congratulations not only to you and General Wheeler but to the members of the editorial staff for a job well begun. Through this letter, I hope you will convey my greetings to all ranks in the South East Asia Command." (Gen. R. A. Wheeler) Presidential letter handed to Col. Davenport, 3/13/45.

SEE - PPF-9095

PPF
9-M

LBM

HENRY, Mr. S. W.
Washington, D. C.
3/14/45 (File)

Sent the President a steak. -----Acknowledged 3/13/45 by Miss Tully.
-----Meat to the President.

SEE - PPF 9-H

March 8, 1945

My dear Mrs. Mann:

It was more than kind of you to send the President the shirt to which you refer in your letter to Mrs. Roosevelt. He thanks you most heartily for your friendly thought and asks me to tell you that he finds great strength and inspiration in such generous expressions of faith and confidence as yours.

Very sincerely yours,

WILLIAM D. HASSETT
Secretary to the President

cmh

Mrs. Nellie Dean Mann,
1038 West Peachtree Street,
Atlanta,
Georgia.

Mr Wagner to
Asst to Pres
(Asst to President)

anta. Ga.
Jan. 18-'45.

the thirds
of thanks
by the great-
has been that
is only a part of God's
people of the whole world a leader ap-
proved by Him, who seasons his chosen
ones in many ways, that they may prove
through endurance that God lives, loves
and rules.

In the four hard years ahead, Presi-
dent Roosevelt, humanity's friends, will
stand firm and so will fulfil the pur-
pose for which he was born.

My prayer, and the prayer of thous-
ands will be that God will stand close by
that good man, and temper the winds
to His Ambassador.

I am with every good wish
Nellie Dean Mann

THE WHITE HOUSE

WASHINGTON

March 7, 1945

MEMORANDUM FOR MRS. EBEN:

Mrs. Lund left this shirt "in my care." The attached letter seems to cover it - it has not been acknowledged.

CAH

Mrs Lund — Muriel, this arrived as is — Do you know if Mrs R purchased it?

asked me Marg E—

ta. Ga.
v. 18-'45.

Dear Mrs. Roosevelt:

Please accept the shirt I am sending, with a prayer of thanks to God for giving to this country the greatest President and Wife it has ever had.

The fourth term is only a part of God's plan to give, not only this country, but the people of the whole world a better appointed by Him, who seasons his chosen ones in many ways, that they may prove through endurance that God lives, loves and rules.

In the four hard years ahead, President Roosevelt, humanity's friends, will stand firm and so will fulfil the purpose for which he was born.

My prayer, and the prayer of thousands will be that God will stand close by that good man, and temper the winds to His Ambassador.

I am with every good wish

Nellie Dean Mann

ane J

No enclosure
SAB

Attanta. Ga.
Jan. 18. '45.

Mrs. Franklin D. Roosevelt
Washington. D.C.

My dear Mrs. Roosevelt.

Please accept the shirts I am sending, with a prayer of thanks to God for giving to this country the greatest President and Wife it has ever had.

The fourth term is only a part of God's plan to give, not only this country, but the people of the whole world a better appreciation of Him, who seasons his chosen ones in many ways, that they may prove through endurance that God lives, loves and rules.

In the four hard years ahead, President Roosevelt, humanity's friends, will stand firm and so will fulfil the purpose for which he was born.

My prayer, and the prayers of thousands will be that God will stand close by that good man, and temper the winds to His Ambassador.

I am with every good wish
Nellie Dean Mann

Chicago Ill

PPF
9-M

February 9, 1945

Gentlemen:

Many thanks in the President's behalf for your kindness in sending him that handsome gift. I can assure you that the friendly thought which prompted this presentation is especially pleasing.

Very sincerely yours,

Grace G. Tully
Private Secretary

Wssway Manufacturing Company,
261 Fifth Avenue,
New York, N. Y.

GIFT: Magazine Rack.

PPF 9-M

February 24, 1945

My dear Lieutenant Mandy:

Many thanks in the President's behalf for your kindness in sending him that little china figure of a Scottie. It is indeed a beauty and I know that he will be delighted to have it.

I want to assure you that the friendliness and good will which you express so graciously in your letter will mean a great deal to the President.

Very sincerely yours,

Grace G. Tully
Private Secretary

Lieutenant Arthur J. Mandy, O-540573,
157 General Hospital,
A.P.O. 507,
c/o Postmaster,
New York, N. Y.

rg

6 Mar 1950
This figure was in vitrine in President's Room of FDR Library and was taken by Elliot Roosevelt.
RHC

Mr Wagner The china
Scottie at last arrived
and is a beauty - Will you
ack for GST - Dog on
Couch in GST office waiting for
P to make disposition MB.

ackd
2.24.4
PG

December, 1944

...ngratulations upon your
...e proud of any deed than
...r continuation in office.

...igure of a Scotty. The
...n potteries and was kept
...ed pieces.

...if it would be possible
...se of your attachment to
... impossible since none had
...r, Colonel Cecil Noke, the
... and a good friend of mine, took the figure from their
gallery in order that I might send it to you.

I hope that you will like it, Sir. Colonel Noke told me that it is one of the finest animal figures they have ever produced.

Best wishes for your continued good health and for an early victory over our enemies.

With kindest regards, I remain,

Respectfully yours

Arthur Jennings Mandy

Lt. Arthur J. Mandy 0-540573
157 General Hospital A.P.O. 507
% Postmaster, New York, N.Y.

Marked attached

NE

JC McCarthy

6574 Glenwood ave
Chicago Ill

Miss Tully Grace
I gave you some package
"Chico" from the
Red Cross Right?
Marked
attached

ne
ay
ldier
e to
refund

ecked
2.24.45
PG

December, 1944

...gratulations upon your
e proud of any deed than
r continuation in office.

igure of a Scotty. The
n potteries and was kept
ed pieces.

if it would be possible
se of your attachment to
impossible since none had
r, Colonel Cecil Noke, the
...s and a good friend of mine, took the figure from their gallery in order that I might send it to you.

I hope that you will like it, Sir. Colonel Noke told me that it is one of the finest animal figures they have ever produced.

Best wishes for your continued good health and for an early victory over our enemies.

With kindest regards, I remain,

Respectfully yours

Arthur Jennings Mandy

Lt. Arthur J. Mandy 0-540573
157 General Hospital A.P.O. 507
% Postmaster, New York, N.Y.

Miss McCarthy 6579 Glenwood ave
Chicago Ill

honey

Mrs Eben
Lt Mandy sent me
a set R China ashtrays
and a little china container
for cigarettes — There is
the President's Scotty referred
to in this letter F.D.

ackd
2.24.45
pd

December, 1944

Sincere Christmas greetings and congratulations upon your re-election. Never have I been more proud of any deed than of having returned my vote for your continuation in office.

I hawe sent to you, Sir, a china figure of a Scotty. The piece was made at the Royal Doulton potteries and was kept in their permanent gallery of prized pieces.

When I first saw it there, I asked if it would be possible to secure a duplicate for you because of your attachment to Fala. I was informed that this was impossible since none had made in well over two years. However, Colonel Cecil Noke, the director and a good friend of mine, took the figure from their gallery in order that I might send it to you.

I hope that you will like it, Sir. Colonel Noke told me that it is one of the finest animal figures they have ever produced.

Best wishes for your continued good health and for an early victory over our enemies.

With kindest regards, I remain,

Respectfully yours

Arthur Jennings Mandy

Lt. Arthur J. Mandy 0-540573
157 General Hospital A.P.O. 507
% Postmaster, New York, N.Y.

T. E. McCarthy

6579 Glenwood ave
Chicago Ill

21 December, 1944

Dear Mr. President

Sincere Christmas greetings and congratulations upon your re-election. Never have I been more proud of any deed than of having returned my vote for your continuation in office.

I have sent to you, Sir, a china figure of a Scotty. The piece was made at the Royal Doulton potteries and was kept in their permanent gallery of prized pieces.

When I first saw it there, I asked if it would be possible to secure a duplicate for you because of your attachment to Fala. I was informed that this was impossible since none had made in well over two years. However, Colonel Cecil Noke, the director and a good friend of mine, took the figure from their gallery in order that I might send it to you.

I hope that you will like it, Sir. Colonel Noke told me that it is one of the finest animal figures they have ever produced.

Best wishes for your continued good health and for an early victory over our enemies.

With kindest regards, I remain,

Respectfully yours

Arthur Jennings Mandy

Lt. Arthur J. Mandy 0-540573
157 General Hospital A.P.O. 507
% Postmaster, New York, N.Y.

Lt. Arthur.J. Mandy 0-540573
157 General Hospital A.P.O. 507
% Postmaster, New York, N.Y.

REGISTERED
NO. 2631

VIA AIR MAIL

The President

The White House

Washington, D.C.

U.S.A.

Amandy

days inspires him with renewed courage for the hard tasks ahead and he is deeply grateful.

Very sincerely yours,

Grace G. Tully
Private Secretary

Miss Ann Irene Mahoney,
6579 Glenwood Avenue,
Chicago,
Illinois.

mmp

It is the sincere wish of
Ann Irene Mahoney
6579 Glenwood ave
Chicago Ill

F. E. McCarthy

NEW YORK, N.Y. U.S. ARMY POST OFFICE
DEC 22 1944
A.P.O. 871

WASHINGTON, D. C.
DEC 28 1944
REG. SEC.

NEW YORK, N.Y. U.S. ARMY POST OFFICE
DEC 22 1944
A.P.O. 871

12/20/44

J. E. McCarroy
6579 Glenwood ave
Chicago Ill

March 14, 1945

My dear Miss Mahoney:

Thank you in the President's behalf for the friendly thought which prompted you to send him the medal which you enclosed in your letter of March seventh. To know that he is remembered in the spiritual devotions of the many, many loyal citizens throughout the Nation during these trying days inspires him with renewed courage for the hard tasks ahead and he is deeply grateful.

Very sincerely yours,

Grace G. Tully
Private Secretary

Miss Ann Irene Mahoney,
6579 Glenwood Avenue,
Chicago,
Illinois.

mmp

It is the sincere wish of
Ann Irene Mahoney
6579 Glenwood ave
Chicago Ill

F E McCarthy

Chicago Ill
March 7th 1945

To
President Franklin D. Roosevelt
Washington DC.

ack
3/14/45
mmp

Dear President —
Now that the San Francisco Conference
is drawing near: And the whole World is
anxiously and nervously awaiting the decision
of our destiny
I sincerely hope from the bottom of
my heart — That God and his Blessed Mother
will guide direct and protect you —

I am enclosing a Medal that was
given to me some years ago Blessed by
the Pope for good intentions:
If this Medal means any thing to
you — I want you to have it.
I also want to tell you — I promise
to pray for you every day during this
critical and deplorable Time
May the Almighty God
guide you on your journey
is the Sincere Wish of

Ann Irene Mahoney
6579 Glenwood ave
Chicago Ill

J E McCarthy

PPF
9-M

March 14, 1945

My dear James:

It was nice indeed of you to write the President as you did in your letter of March fourth. He asks me to thank you and to extend his every good wish for your welfare and happiness.

While the friendly thought which prompted you to send the President the religious medal is indeed appreciated, he feels that he ought not to deprive you of its possession and, therefore, it is returned to you herewith.

Very sincerely yours,

Grace G. Tully
Private Secretary

James Sutter Kason,
90 Jersey Street,
San Francisco 14,
California.

mmp

Enclosure - Religious medal.

I belong to the cub scouts

Please thank
Mrs H Merkel

March 4, 1945

ack
3-14-45
resp

90 Jersey Street
San Francisco, Calif.

...y excited when they
...g to San Francisco
...in April. I was
very thrilled to hear it too.

I have been wanting to write a letter to you for a long time, But I didnt think you would get to see it. I hope you will receive this one. My mother says if you dont try anything you dont know how things turn out.

I am ten years old, and of course you are the only President I have ever known. I hope when you come to San Francisco you will be the first President I have ever seen because I hope I may meet you in person.

My little sister won a medal for having the best report card in kinderyarder, and she wants to send it to you to keep you safe. It is the first thing she has ever won but I am sure she will win more because she is very smart for her age.

I belong to the cub scouts

Medal Ends W

March 4, 1945

ack
3-14-45
mmp

90 Jersey Street
San Francisco, Calif.

Dear Mr. President,

Everyone was very excited when they heard that you were coming to San Francisco for the Peace Conference in April. I was very thrilled to hear it too.

I have been wanting to write a letter to you for a long time, But I didnt think you would get to see it. I hope you will receive this one. My mother says if you dont try anything you dont know how things turn out.

I am ten years old, and of course you are the only President I have ever known. I hope when you come to San Francisco you will be the first President I have ever seen because I hope I may meet you in person.

My little sister won a medal for having the best report card in kinderyarder, and she wants to send it to you to keep you safe. It is the first thing she has ever won but I am sure she will win more because she is very smart for her age.

I belong to the cub scouts

We had a paper drive and I collected 500 pounds. There was another drive at my school and I collected 1000 pounds. I am in the fifth grade at St. James boy's School I also sing in the choir.

I am starting an autograph collection of famous people. I have a few autographs which my mother got for me when she went as a guest of Edward Arnold at the premiere of "Sutter's Gold". She was asked because she is the great-grand-daughter of John A. Sutter. I am the great-great-grand Son. Among my autographs are Edward Arnold, Lee Tracy, and Gene Kerchalt. I would Be very proud and honored to have your autograph.

I wish they would use page-boys to run errands like they do in the Senate. I saw a picture once about Senate page boys. Perhaps that way I could get to see you.

If I don't get to see you I would still be very happy if I receive a little note telling me you received my letter.

I will close wishing you the best of health and may God bless you and take care of you.

yours very sincerly,
James Sutter Kason
90 Jersey Street
San Francisco, 14, Calif.

P.S. Dear Mr. Secretary,
Please let Mr.
President see
this letter.

WHEELER, Mr. Thomas L.,
c/o Mrs. Thomas L. Wheeler,

PPF 9-M

March 15, 1945

PPF
9-M

My dear Mrs. Understeller:

PPF Many thanks on behalf of the President and Mrs. Roosevelt for your kindness in sending them those Miraculous Medals. I want to assure you that the spiritual earnestness which your letter evidences is indeed appreciated.

Very sincerely yours,

Grace G. Tully
Private Secretary

Mrs. N. Understeller,
917 North Walnut Street,
Madison,
Indiana.

cmh

L.,
. Wheeler,

PPF. 9-M

and best wishes conveyed to
President and asks in behalf of
l gun designed by Mr. Tudlep, for

for his let. to the Pres.
nveyed on behalf of Mr. Tudlep
collection the model gun of Mr.

Mr. Thomas L. Wheeler, transmitted,
expresses the President's
naval items.....cor-

emc

Little plastic medals in Bx's drum 3-15-45 Dick Dutt 12

Sunday Mar. 11. 1945

2 medals & Bx cards in

Dear President Roosevelt and Mrs Roosevelt I hope you dont feel that I aught not of done this I pray lots and ask God to help every one especialy you and Mrs Roosevelt. and those that are helping win this war. I sent Father Skelly twenty five cents that will give you Membership and Masses far one year far each person. I sent far twelve of us. eight boys two girls. girl was thirteen monts old dead 28. one boy a Soldier 31 years old dead one year ago yesterday 10 of March. I sent far you and Mrs Roosevelt and far The men and wemon in the servis you pin the Medal on your under

clothes and carry the card in your purse. I hope God keeps you and the Mrs. for a meny a day. I am of modren means. and am a genrous giver. and I trust in God I feel he has been good to me. in closing may God bless you both

Yours Truly

Mrs N. Understeller

917 N. Walnut St.
Madison Ind.

PPF 9-M

WHEELER, Mr. Thomas L.,
c/o Mrs. Thomas L. Wheeler,
Baltimore, Md.
ack. 12/4/44.

Let. to the President thanking him for his greetings and best wishes conveyed to he and his wife through Miss Tully - congratulates the President and asks in behalf of Mr. Edward L. Tudlep, if Pres. will accept a small model gun designed by Mr. Tudlep, for his collection.

Miss Tully on 12/4 wrote Mr. Wheeler thanking him for his let. to the Pres. and stating the President appreciates the sentiments conveyed on behalf of Mr. Tudlep and advising the Pres. would be delighted to accept for his collection the model gun of Mr. Tudlep's design.

On 3/20 Miss Tully wrote Mr. Tudlep his friend, Mr. Thomas L. Wheeler, transmitted, in person, the gift which he wanted the Pres. to have - expresses the President's gratitude and thanks for such a unique addition to his naval items.....correspondence with model sent to LIBRARY.

emc

SEE PPF 9-T

March 20, 1945

My dear Mr. Mehl:

The President is more than pleased to have those insignia glasses of the U.S.S. GUDGEON and asks me to tell you so. He wants you to know that he appreciates your friendly thought in sending them to him.

Very sincerely yours,

Grace G. Tully
Private Secretary

Mr. George E. Mehl,
90 Farragut Place,
North Plainfield,
New Jersey.

amc

12

Rec'd 3-20-45 ans

Make copy of letter for "P" to see - Glasses to file top carriage 4ST

George E. Mehl

SERVICE INSIGNIA GLASSES
90 FARRAGUT PLACE
NORTH PLAINFIELD, NEW JERSEY

February 24th, 1945.

Hon. Franklin D. Roosevelt, President of the United States
The White House
Washington, D.C.

Dear President Roosevelt:

Under separate cover I am sending you a dozen insignia glasses of the U.S.S.Gudgeon, which has been reported missing, and which received Presidential Citations.

I know that the members of the Gudgeon were very proud of their submarine, and I hope you will find these glasses a sentimental and practical gift.

Yours very truly,

George E Mehl

7-H-23-45

PPF
9-M

LBM

STEPHENS, Gilbert
Morgan City, La.
3/10/45

Letter to the President describing memento which exemplifies the Fourth Term. States that gift is being sent. ----Acknowledged 3/20/45 by Miss Tully. ----Sent to Library - Campaign Material.

SEE - PPF 9-S

7-4-23-45

FERGUSON, Mr. H. E.
West Palm Beach, Florida
March 21, 1945 - acknowledged.

007
9-M

Note of thanks to Mr. Ferguson from Miss Tully, for sending the President the box of fruit (one), probably a species of the mango. -- No covering letter. -- Fruit T.A.

fmf

See - PPF 9-F

7-4-23-45

March 20, 1945

My dear Mr. Mehl:

The President is more than pleased to have those insignia glasses of the U.S.S. GUDGEON and asks me to tell you so. He wants you to know that he appreciates your friendly thought in sending them to him.

Very sincerely yours,

Grace G. Tully
Private Secretary

Mr. George E. Mehl,
90 Farragut Place,
North Plainfield,
New Jersey.

amc

C
O
P
Y

GEORGE E. MEHL
Service Insignia Glasses
90 Farragut Place
North Plainfield, New Jersey

February 24th, 1945.

Hon. Franklin D. Roosevelt, President of the United States
The White House
Washington, D. C.

Dear President Roosevelt:

Under separate cover I am sending you a dozen insignia glasses of the U.S.S. Gudgeon, which has been reported missing, and which received Presidential Citations.

I know that the members of the Gudgeon were very proud of their submarine, and I hope you will find these glasses a sentimental and practical gift.

Your very truly,

GEORGE E. MEHL

45-58:17-18

7

Storeroom

PPF
9-M

March 21, 1945

My dear Mr. Morgan:

This will acknowledge the receipt of the small plaque which you sent to the President. Permit me to thank you in his behalf and to assure you that your friendly thought is ever so much appreciated.

PPF
9-P

Very sincerely yours,

Grace G. Tully
Private Secretary

Mr. Bud Morgan,
Box 539,
Ware Shoals,
South Carolina.

gmc

A small plaque with 2 dog heads bearing pencilled inscription on back: "By Bud M. The father of Dr. H. B. Morgan, M.D. of Ware Shoals, S.C.".

45-58: 17-18

THE WHITE HOUSE

WASHINGTON

March 13, 1945

MEMORANDUM FOR MR. NIXON:

With reference to your memorandum of March ninth, I am sending you the attached papers for the files of the Library. They are self-explanatory.

Grace G Tully

Grace G. Tully
Private Secretary

mpl

45-58: 17-18

Badges to Hyde Park Library

PPF 9-M

PPF 79-B

x 50 misc.

Long Beach

Long Island, N. Y.

HYDE PARK LIBRARY

45-58:17-18
Badger to
Hyde Park
Library

PPF
9-M

2

-

t
nd-
on.

to
sit
ight-

ry

mpl

RECEIVED
MAR 15 1945
THE FRANKLIN D. ROOSEVELT
LIBRARY

Long Beach

Long Island, N. Y.

HYDE PARK LIBRARY

45-58:17-18

Badges to Hyde Park Library

PPF 9-M

February 15, 1945

My dear Mr. Murray:

Many thanks in the President's behalf for your letter of January sixteenth, which I shall bring to his attention. Meanwhile, I know that he will be delighted to have those old badges and that he would want me to thank you most heartily for your friendly thought in sending them for his collection. × PPF 79-B

I am sorry indeed not to be able to respond more favorably to your desire to visit the White House, but it is closed for all sightseeing purposes during the war. × 50 misc.

Very sincerely yours,

Grace G. Tully
Private Secretary

Mr. John F. Murray,
453 West ~~Chester Street,~~ ×
Long Beach, Long Island,
New York.

mpl

(Hyde Park letter)

Long Beach

Long Island, N. Y. HYDE PARK LIBRARY

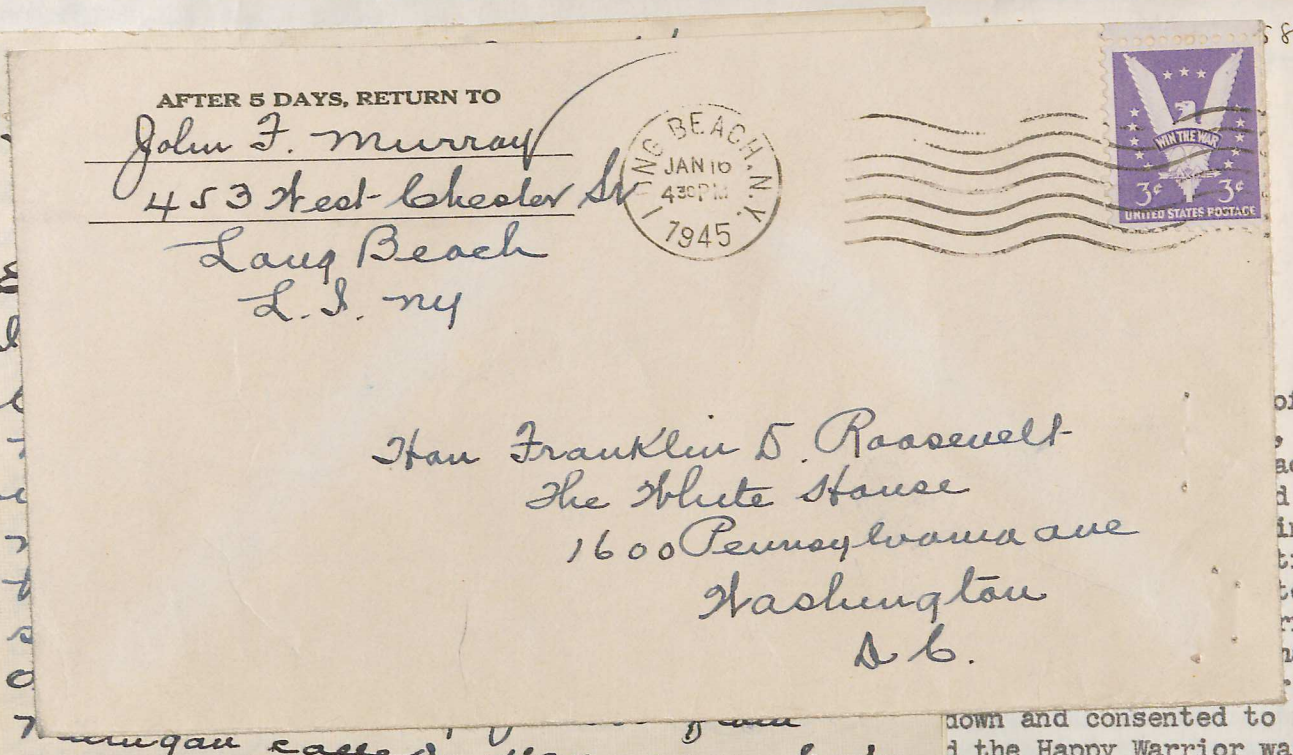

AFTER 5 DAYS, RETURN TO

John F. Murray
453 West Chester St
Long Beach
L. I. ny

LONG BEACH, N.Y.
JAN 10
4:30 P.M.
1945

WIN THE WAR
3¢ 3¢
UNITED STATES POSTAGE

Han Franklin D. Roosevelt
The White House
1600 Pennsylvania ave
Washington
D.C.

Mangan called you was but-
ten years old - also you will
find a badge worn by me
at the Convention at Rochester at-
which Convention we nominated
you for Governor and sent you
on your way to Washington -
I can remember that convention
as if it was yesterday when
we arrived from Long Beach
the hotel was crowded and
I was told that they had
Harm Springs on the phone
begging you to run for

58:17-18

2

of
,
ad
d
ind
tion
ton.
rived
had
.

down and consented to run.
d the Happy Warrior was
ght what would have happened
ere is a destiny that shapes
ou won't want to keep the badge
proud of being an old Tammany
e War in 1812, joined the
I know lots of good honest
es I laugh at Mr. Dewey. One
in the Republican party.
new how to play the game.
e good and holy would get
Result another Republican
was elected. I remember we
celebration only to wake
e counted again and Caler

I have never visited the
r would you let me know how

u prefer Washington to

Take good care of yourself and may the Good Lord watch over and guide you.

Sincerely yours,

JOHN F. MURRAY

453 West Chester Street,
Long Beach

Long Island, N. Y.

HYDE PARK LIBRARY

5-58:17-18



(12)

ack - 9/27
WH notified
note - Badge to Library

my friend from Michigan called you was but-ten years old - also you will find a badge worn by me at the Convention at Rochester at-which Convention we nominated you for Governor and sent you on your way to Washington - I can remember that convention as if it was yesterday when we arrived from Long Beach the hotel was crowded and I was told that they had Warm Springs on the phone begging you to run for

on of
sty,
h bad
lend
l find
vention
lngton.
arrived
y had
. for Governor. After
down and consented to run.
d the Happy Warrior was
ght what would have happened
ere is a destiny that shapes
ou won't want to keep the badge
proud of being an old Tammany
e War in 1812, joined the
I know lots of good honest
es I laugh at Mr. Dewey. One
in the Republican party.
new how to play the game.
e good and holy would get
result another Republican
was elected. I remember we
celebration only to wake
e counted again and Caler

I have never visited the
r would you let me know how

u prefer Washington to

Take good care of yourself and may the Good Lord watch over and guide you.

Sincerely yours,

JOHN F. MURRAY

453 West Chester Street,
Long Beach

Long Island, N. Y.

HYDE PARK LIBRARY

45-58:17-18

2

January 16, 1945

at the inauguration of
he day was very nasty,
returned home with bad
Old Man", as my friend
old. Also you will find
ester at which Convention
n your way to Washington.
yesterday when we arrived
I was told that they had
n for Governor. After
down and consented to run.
d the Happy Warrior was
ght what would have happened
ere is a destiny that shapes
ou won't want to keep the badge
proud of being an old Tammany
e War in 1812, joined the
I know lots of good honest
es I laugh at Mr. Dewey. One
in the Republican party.
new how to play the game.
good and holy would get
esult another Republican
was elected. I remember we
celebration only to wake
e counted again and Caler

I have never visited the
r would you let me know how

u prefer Washington to

Take good care of yourself and may the Good Lord watch over and guide you.

Sincerely yours,

JOHN F. MURRAY

453 West Chester Street,
Long Beach

Long Island, N. Y.

HYDE PARK LIBRARY

---

January 16/45-

Hon Franklin D. Roosevelt
President-

Dear Sir:

Enclosed please to find a badge I wore at the inauguration of Cleveland and Stevenson on March 4 1893- The day was a very nasty very cold and stormy many of the delegates returned home with bad colds and some died - Just think the tired old man as my friend from Michigan called you was but-ten years old- also you will find a badge worn by me at the Convention at Rochester at-which convention we nominated you for Governor and sent you on your way to Washington -

I can remember that convention as if it was yesterday when we arrived from Long Beach the hotel was crowded and I was told that they had Warm Springs on the phone begging you to run for

45-58:17-18

2

nuary 16, 1945

at the inauguration of
he day was very nasty,
returned home with bad
Old Man", as my friend
old. Also you will find
ester at which Convention
n your way to Washington.
yesterday when we arrived
I was told that they had
n for Governor. After
down and consented to run.
d the Happy Warrior was
ght what would have happened
ere is a destiny that shapes
ou won't want to keep the badge
proud of being an old Tammany
e War in 1812, joined the
I know lots of good honest
es I laugh at Mr. Dewey. One
in the Republican party.
mew how to play the game.
good and holy would get
esult another Republican
was elected. I remember we
celebration only to wake
e counted again and Caler

I have never visited the
r would you let me know how

u prefer Washington to

Governor after hours of pleading late that night you broke down and consented to run You know what happened you were elected and the Happy Warrior was defeated Mr President have you ever thought what would have happened if you had declined the old saying is there is a destiny that shapes our end rough hew them as we may.

Maybe you wont want to keep the badge because of the Tammany connection but I am proud of being an old Tammany man my grand father after returning from the war of 1812 joined the Society - it has lost much of its power but I know lots of good honest men who did and still belong to it

Take good care of yourself and may the Good Lord watch over and guide you.

Sincerely yours,

JOHN F. MURRAY

453 West Chester Street,
Long Beach

Long Island, N. Y.

HYDE PARK LIBRARY

45-58:17-18

2

nuary 16, 1945

at the inauguration of
he day was very nasty,
returned home with bad
Old Man", as my friend
old. Also you will find
ester at which Convention
n your way to Washington.
yesterday when we arrived
I was told that they had
n for Governor. After
down and consented to run.
i the Happy Warrior was
ght what would have happened
ere is a destiny that shapes
ou won't want to keep the badge
proud of being an old Tammany
e War in 1812, joined the
I know lots of good honest
es I laugh at Mr. Dewey. One
in the Republican party.
new how to play the game.
good and holy would get
esult another Republican
was elected. I remember we
celebration only to wake
e counted again and Caler

I have never visited the
r would you let me know how

u prefer Washington to

Take good care of yourself and may the Good Lord watch over and guide you.

Sincerely yours,

JOHN F. MURRAY

453 West Chester Street,
Long Beach

Long Island, N. Y.

HYDE PARK LIBRARY

3

Sometimes I laugh at Mr Dewey one would think everything good pure etc was in the Republican party - seems to me that Platt Odell and a few more knew how to play the game - we have a good mate in damn state then the good and holy would get together and count the dead ones up state result another Republican elected do you remember Bird S. Caler he was elected I remember we paraded around 125 St - election night in celebration only to wake up next morning to find out the dead ones were counted again and Caler was defeated

Sometimes I run over to Washington I have never visited the White House after all the excitement is over would you let me know how let me know how I can see the inside of the White House

45-58:17-18

2

anuary 16, 1945

at the inauguration of
he day was very nasty,
returned home with bad
Old Man", as my friend
old. Also you will find
ester at which Convention
n your way to Washington.
yesterday when we arrived
I was told that they had
n for Governor. After
down and consented to run.
d the Happy Warrior was
ght what would have happened
ere is a destiny that shapes
ou won't want to keep the badge
proud of being an old Tammany
e War in 1812, joined the
I know lots of good honest
es I laugh at Mr. Dewey. One
in the Republican party.
new how to play the game.
good and holy would get
esult another Republican
was elected. I remember we
celebration only to wake
e counted again and Caler

I have never visited the
r would you let me know how

u prefer Washington to

Take good care of yourself and may the Good Lord watch over and guide you.

Sincerely yours,

JOHN F. MURRAY

453 West Chester Street,
Long Beach

Long Island, N. Y.

HYDE PARK LIBRARY

-4-

Mr President. I often wonder why you prefer Washington to that grand old place at Hyde Park.

Take good care of yourself and may the Good Lord watch over and guide you

Sincerely
John F. Murray

453 West Chester St
Long Beach
L.I. NY

45-58:17-18

C
O
P
Y

January 16, 1945

Honorable Franklin D. Roosevelt,
President.

Dear Sir:

Enclosed please find a badge I wore at the inauguration of Cleveland and Stevenson on March 4, 1893. The day was very nasty, very cold and stormy. Many of the delegates returned home with bad colds and some died. Just think the "tired Old Man", as my friend from Michigan called you, was but ten years old. Also you will find a badge worn by me at the Convention at Rochester at which Convention we nominated you for Governor and sent you on your way to Washington. I can remember that Convention as if it were yesterday when we arrived from Long Beach. The hotel was crowded and I was told that they had Warm Springs on the 'phone begging you to run for Governor. After hours of pleading late that night you broke down and consented to run. You know what happend -- you were elected and the Happy Warrior was defeated. Mr. President, have you ever thought what would have happened if you had declined. The old saying is, "there is a destiny that shapes our end, rough hew them as we may." Maybe you won't want to keep the badge because of the Tammany connection, but I am proud of being an old Tammany man. My grandfater, after returning from the War in 1812, joined the Society. It has lost much of its power, but I know lots of good honest men who did and still belong to it. Sometimes I laugh at Mr. Dewey. One would think everything good, pure, etc., was in the Republican party. Seems to me that Platt Odell and a few more knew how to play the game. We have a good vote in down state -- then the good and holy would get together and count the dead ones up state. Result another Republican elected. Do you remember Berd S. Caler. He was elected. I remember we paraded around 125th Street election night in celebration only to wake up next morning to find out the dead ones were counted again and Caler was defeated.

Sometimes I run over to Washington. I have never visited the White House. After all the excitement is over would you let me know how I can see the inside of the White House.

Mr. President, I often wonder why you prefer Washington to that grand old place at Hyde Park.

Take good care of yourself and may the Good Lord watch over and guide you.

Sincerely yours,

JOHN F. MURRAY

453 West Chester Street,
Long Beach

Long Island, N. Y.

HYDE PARK LIBRARY

45-58:17-18

acc

Mar. 7, 1945

The President wishes to know if Miss Tylly has acknowledged this letter.

W.J.N.

January 16, 1945

March 9, 1945

[illegible] inauguration of
e day was very nasty,
returned home with bad
colds and some died. Just think the "tired Old Man," as my friend
from Michigan called you, was but ten years old. Also you will find
a badge worn by me at the Convention at Rochester at which Convention
we nomina[illegible]vernor and sent you on your way to Washington.
I can remember that Convention as if it were yesterday when we arrived
from Long Beach. The h[illegible]owded and I was told that they had
Warm Springs on the 'phone begging you to run for Governor. After
hours of pleading late that night you broke down and consented to run.
You know what happened — you were elected and the Happy Warrior was
defeated. Mr. Pres[illegible] what would have happened
if you had declined. The old saying is, "there is a destiny that shapes
our end, r[illegible] keep the badge
because of the Tammany connection, but I am proud of being an old Tammany
man. My grandfather, after returning from the War of 1812, joined the
Society. It has lost much of its power, but I know lots of good honest
men who did and still belong t[illegible] I laugh at Mr. Dewey. One
would think everything good, p[illegible] in the Republican party.
Seems to me that Platt Odell and a few more knew how to play the game.
We have a good vote in down state — then the good and holy would get
together and count the dead ones up state. Result another Republican
elected. Do you remember Berd S. Caler. He was elected. I remember we
paraded around 125th Street election night in celebration only to wake
up next morning to find out the dead ones were counted again and Caler
was defeated.

Sometimes I run over to Washington. I have never visited the White House. After all the excitement is over would you let me know how I can see the inside of the White House.

Mr. President, I often wonder why you prefer Washington to that grand old place at Hyde Park.

Take good care of yourself and may the Good Lord watch over and guide you.

Sincerely yours,

JOHN F. MURRAY

453 West Chester Street,
Long Beach,
Long Island, N. Y.

MEMORANDUM FOR
MISS TULLY:

The President wishes to know if this gift and letter has been acknowledged?

Edgar B. Nixon
Acting Director

HYDE PARK LIBRARY

45-58:17-18

Mar. 7, 1945

The President wishes to know if Miss Tully has acknowledged this letter.

W.J.N.

January 16, 1945

t the inauguration of
e day was very nasty,
returned home with bad
colds and some died. Just think the "tired Old Man," as my friend from Michigan called you, was but ten years old. Also you will find a badge worn by me at the Convention at Rochester at which Convention we nominated you for Governor and sent you on your way to Washington. I can remember that Convention as if it were yesterday when we arrived from Long Beach. The hotel was crowded and I was told that they had Warm Springs on the 'phone begging you to run for Governor. After hours of pleading late that night you broke down and consented to run. You know what happened -- you were elected and the Happy Warrior was defeated. Mr. President, have you ever thought what would have happened if you had declined. The old saying is, "there is a destiny that shapes our end, rough hew them as we may." Maybe you won't want to keep the badge because of the Tammany connection, but I am proud of being an old Tammany man. My grandfather, after returning from the War of 1812, joined the Society. It has lost much of its power, but I know lots of good honest men who did and still belong to it. Sometimes I laugh at Mr. Dewey. One would think everything good, pure, etc., was in the Republican party. Seems to me that Platt Odell and a few more knew how to play the game. We have a good vote in down state -- then the good and holy would get together and count the dead ones up state. Result another Republican elected. Do you remember Berd S. Caler. He was elected. I remember we paraded around 125th Street election night in celebration only to wake up next morning to find out the dead ones were counted again and Caler was defeated.

Sometimes I run over to Washington. I have never visited the White House. After all the excitement is over would you let me know how I can see the inside of the White House.

Mr. President, I often wonder why you prefer Washington to that grand old place at Hyde Park.

Take good care of yourself and may the Good Lord watch over and guide you.

Sincerely yours,

JOHN F. MURRAY

453 West Chester Street,
Long Beach,
Long Island, N. Y.

HYDE PARK LIBRARY

45-58:17-18



January 16, 1945

O
P
Y

Honorable Franklin D. Roosevelt,
President.

Dear Sir:

Enclosed please find a badge I wore at the inauguration of Cleveland and Stevenson on March 4, 1893. The day was very nasty, very cold and stormy. Many of the delegates returned home with bad colds and some died. Just think the "tired Old Man," as my friend from Michigan called you, was but ten years old. Also you will find a badge worn by me at the Convention at Rochester at which Convention we nominated you for Governor and sent you on your way to Washington. I can remember that Convention as if it were yesterday when we arrived from Long Beach. The hotel was crowded and I was told that they had Warm Springs on the 'phone begging you to run for Governor. After hours of pleading late that night you broke down and consented to run. You know what happened — you were elected and the Happy Warrior was defeated. Mr. President, have you ever thought what would have happened if you had declined. The old saying is, "there is a destiny that shapes our end, rough hew them as we may." Maybe you won't want to keep the badge because of the Tammany connection, but I am proud of being an old Tammany man. My grandfather, after returning from the War of 1812, joined the Society. It has lost much of its power, but I know lots of good honest men who did and still belong to it. Sometimes I laugh at Mr. Dewey. One would think everything good, pure, etc., was in the Republican party. Seems to me that Platt Odell and a few more knew how to play the game. We have a good vote in down state — then the good and holy would get together and count the dead ones up state. Result another Republican elected. Do you remember Berd S. Caler. He was elected. I remember we paraded around 125th Street election night in celebration only to wake up next morning to find out the dead ones were counted again and Caler was defeated.

Sometimes I run over to Washington. I have never visited the White House. After all the excitement is over would you let me know how I can see the inside of the White House.

Mr. President, I often wonder why you prefer Washington to that grand old place at Hyde Park.

Take good care of yourself and may the Good Lord watch over and guide you.

Sincerely yours,

453 West Chester Street,
Long Beach,
Long Island, N. Y.

JOHN F. MURRAY

HYDE PARK LIBRARY

7

Storeroom

PPF
9-M

March 17, 1945

My dear Mr. Moore:

It was kind indeed of you to send the President that gift, a product of your own work. He has asked me to thank you and to express his appreciation of the friendly thought which prompted this presentation.

+PPF 9-E
+PPF 9-P

Very sincerely yours,

Grace G. Tully
Private Secretary

B

Mr. V. D. Moore,
Route 2, Box 92,
Chesterfield,
South Carolina.

mgs

Wooden easel

OFFICE OF WAR MOBILIZATION AND RECONVERSION
WASHINGTON, D. C.

OFFICE OF THE DIRECTOR

FOR VICTORY BUY UNITED STATES WAR BONDS AND STAMPS

ack- Steve Rooker
1944

This was sent to Justice Byrnes for the President.

vsd

P.P.F.
9-M

MAISKY, I. M.
Asst. Commissar of Foreign Affairs
of U.S.S.R. - Moscow
February 8, 1945

Wrote the President present book of recollections covering his early life in Siberia. BEFORE THE STORM, in memory of his meeting with the President at the Conference

PPF
9-M

LBM

BENTON, Roderick
Skaneateles, N. Y.
3/14/45

Letter to the President sending him a map which shows the topography of the Rhine in the region of our bridgeheads. States that the map is 75 years old. ----Acknowledged 3/22/45 by Miss Tully. ----To Study.

SEB - PPF 9-B

vsd

P.P.F.
9-M

MAISKY, I. M.
Asst. Commissar of Foreign Affairs
of U.S.S.R. - Moscow
February 8, 1945

Wrote the President present book of recollections covering his early life in Siberia, BEFORE THE STORM, in memory of his meeting with the President at the Conference in Yalta; the book inscribed, "To F. D. Roosevelt in token of great respect and sympathy. I. Maisky."----On 3/12/45, the President asked the State Department to prepare a nice little letter of thanks for him to send Mr. Maisky.---On 3/21/45, Mr. Gummerlin sent this draft to Miss Tully. The President signed this letter on 3/24/45 to Mr. Maisky thanking him for the inscribed book and says "I am particularly happy to have this volume for my library, not only for its intrinsic interest but because it will serve always to remind me of our association at the historic Crimean Conference to which you contributed so much.--------The Original correspondence and book sent to Library, Series B.

*In his letter, Mr. Maisky said that he at first had given the book to A. Harriman for delivery, but Mr. Harriman suggested that he give it to the President personally at the conference.

SNE - PPF 9113

PP 7.
M

PP 7. 9-77

LBM/copy:emc

MANDY, Lt. Arthur J.
157 General Hospital
c/o PM, New York, N.Y.
12/21/44

Letter to the President expressing joy at his re-election. States that he is sending a little china figure of a Scottie. -----Acknowledged 2/24/45 by Miss Tully. -----In Miss Tully's office for the President to make disposition.....all sent to Hyde Park Library, 3-24-45. x PP79-7

x PP79-C x PP79-5

PPF 9-M

LBM

MEMORANDUM FOR MR. RILEY
3/24/45

Mr. Hassett wrote that Joseph L. T. Fiorino, Long Island City, N. Y., has been writing about the valuable hunting horn (music horn) which he has carved for the President and is too valuable to place in the mails. He asks that a friend of the President call for the horn. Mr. Hassett asks that one of the local operators might carry out this mission and thus put an end to the correspondence.

SEE - PPF 9-F

March 13, 1945.

Dear Mr. McLean:

Thank you so much for your very nice letter of March third. Of course, I remember you very well. I remember the very nice visit I had with you in Pa Watson's office.

We were all shocked and distressed at the sad news of Pa's death. He was a grand person and we shall all miss him very much, particularly the President.

You are more than kind to want to send to the President shipments of fish from time to time. As you know, the President is particularly fond of lobster and I know he will be delighted to have some of the Canada variety which is especially delicious. Will you be good enough to address the package as follows:

Mr. Morgan Geiss
1834 L St. N. W.
Washington, D. C.

Pa gave me some of those delicious smelts which you sent to him shortly before he left on the trip to the Crimea. He said "they were the finest smelts he ever had eaten" and I agreed with him.

The President had a very interesting and, I think, successful trip and returned to Washington in fine spirits. He asks me to send you his grateful thanks and best wishes, to which I add mine.

Very sincerely yours,

Grace G. Tully
Private Secretary

Mr. A. N. McLean,
490 Sussex Street,
Ottawa, Ontario.

PP 7-
9-M

+ PP 7-9-7
x 108
x PP 7-9-L
(Lobsters)

x 48-B

CANADA

THE WARTIME PRICES AND TRADE BOARD

490 - Sussex Street,
Ottawa, Ontario,
March 3, 1945.

PERSONAL

Miss Grace Tulley,
The White House,
WASHINGTON, D.C.

Dear Miss Tulley:-

You probably remember meeting me in Washington with General Watson on one or two occasions. We received the news of the death of the General with great sorrow. He was a great friend of mine over a period of years, and I always visited he and Mrs. Watson when I went to Washington.

My home, as you probably know, is on the southern shore of New Brunswick near Campobello, and I have known the President, as a friend, quite a long time.

The last year or two I have been in Ottawa as a dollar a year man but expect to be through here before very long. We have large quantities of fish in New Brunswick caught in the area around Campobello where I am interested in a large fish plant. I have been sending certain fish, when they were in season, to the White House for a number of years. First, I used to send them to Colonel McIntyre, whom I had met at Campobello and knew very well. Later I sent them to General Watson. What I would like to know now is, would it be alright for me to send them in your name, and you could pass them around as General Watson did. The lobster season is on now, and I would like to send some fresh lobster, if agreeable.

We were all so glad to read in the Press that the President came back from Yalta in robust health. His unprecedented service to mankind will not be forgotten in a thousand years, and we think as highly of Mr. Roosevelt in Canada as the people of the United States, and we do hope that he will be granted the best of health to finish the greatest job that was ever given to any statesman.

With kind personal regards to the President and yourself, I am,

Yours very truly,

A. N. McLean

CANADA

THE WARTIME PRICES AND TRADE BOARD

490 - Sussex Street,
Ottawa, Ontario,
March 19, 1945.

PERSONAL

Miss Grace G. Tully,
The White House,
WASHINGTON, D.C.

Dear Miss Tully:-

I want to thank you sincerely for your kind letter of March 13th.

As lobsters are in season at the present time, I have given instructions for a shipment to go forward early this week, so they should arrive any day now, and you can pass the word on to Mr. Morgan Geiss to be on the lookout for same. I might say these lobsters come from near Campobello and they should be very good ones, so I trust you will all enjoy them.

Hoping to see you sometime when I am in Washington, and with kind personal regards to all, I am

Yours very truly,

A. N. McLean

March 27, 1945

My dear Mr. McLean:

Those wonderful lobsters arrived in perfect condition, and I turned over half of them to the President and Mrs. Roosevelt. They had them for lunch the other day and enjoyed them immensely. My family and I had a lobster feast, so you can see how many people you made happy. This takes to you the President's, Mrs. Roosevelt's and my grateful thanks for your thought of us.

Pa's death has left us all very sad. He was such a fine person and we shall all miss him very much.

I do hope that the next time you are in Washington you will be sure to come in and see us.

With kindest regards,

Always sincerely,

Grace G. Tully
Private Secretary

Mr. A. N. McLean,
490 Sussex Street,
Ottawa,
Ontario.

GGT/ mmp

PPF 9-M

March 15, 1945

Respectfully referred to

the Department of State for acknowl- X20
edgment.

Attention: Mr. Summerlin.

Grace G. Tully
Private Secretary

Letter to the President 2-26-45

From: Eino Myllyniemi, X
S. S. Cape Elizabeth,
McCormick S. S. Co.,
San Francisco,
California.

Writer, a Finnish seaman, sends a sketch of the President which he drew.

XPPF 9-S

X#-9
434.

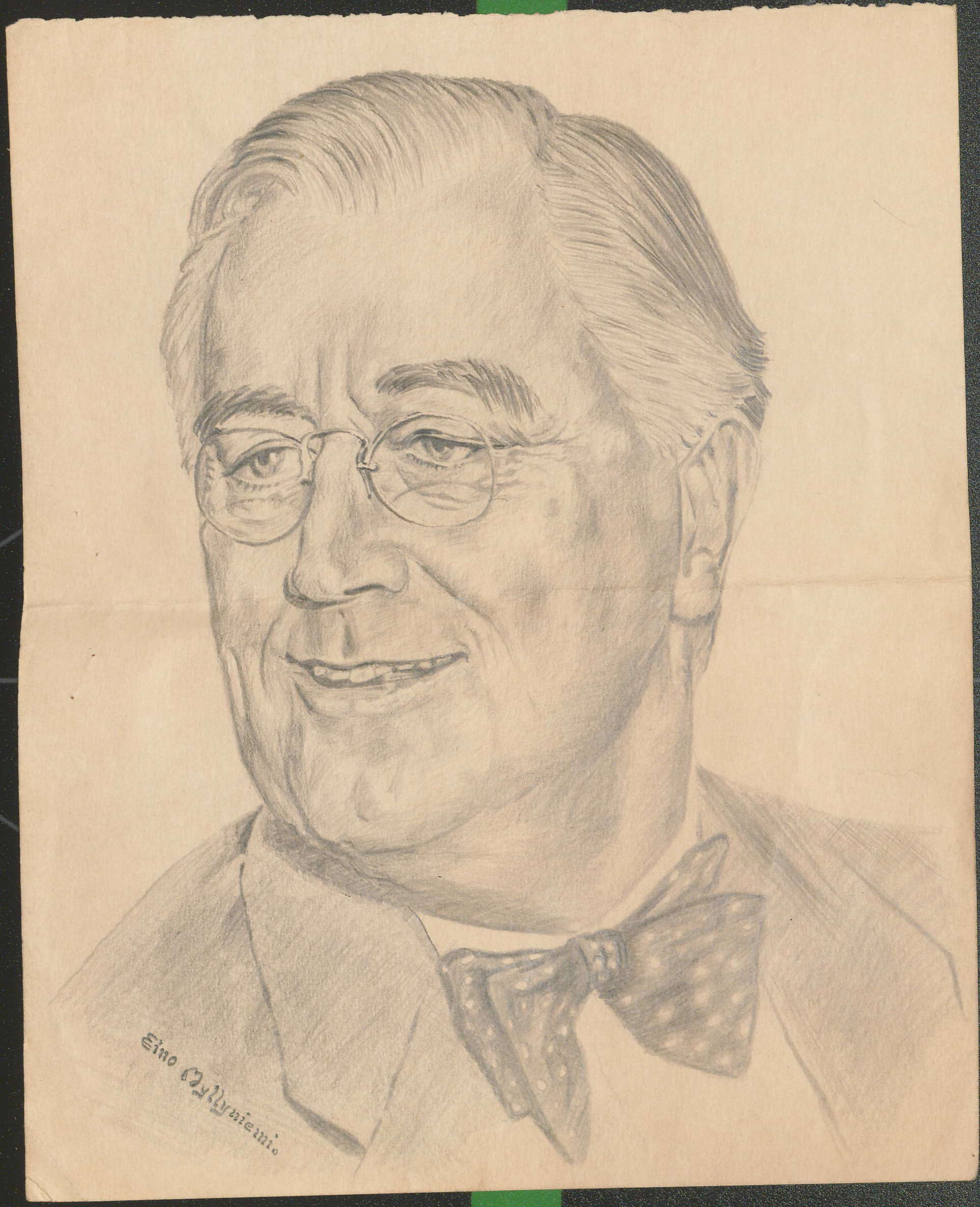
Eino Oyli

ADDRESS OFFICIAL COMMUNICATIONS TO
THE SECRETARY OF STATE
WASHINGTON, D. C.

DEPARTMENT OF STATE
WASHINGTON

In reply refer to
PR

file the drawing

April 5, 1945

My dear Miss Tully:

With reference to your memorandum of March 15, 1945, I am returning herewith the original letter addressed to the President by Mr. Eino Myllyniemi, S.S. Cape Elizabeth, McCormick Steamship Company, San Francisco, California, transmitting a portrait which he has executed of the President.

An appropriate expression of the President's thanks has been addressed to Mr. Myllyniemi.

Sincerely yours,

G. L. Summerlin
Chief of Protocol

Enclosures:

Original letter from
Mr. Eino Myllyniemi,
February 26, 1945, with
enclosure, returned.

Miss Grace G. Tully,
The White House.

FOR VICTORY
BUY
UNITED
STATES
DEFENSE
BONDS
AND
STAMPS

April 5, 1945

In reply refer to
PR

My dear Miss Tully:

With reference to your memorandum of March 15, 1945, I am returning herewith the original letter addressed to the President by Mr. Eino Myllyniemi, S.S. Cape Elizabeth, McCormick Steamship Company, San Francisco, California, transmitting a portrait which he has executed of the President.

An appropriate expression of the President's thanks has been addressed to Mr. Myllyniemi.

Sincerely yours,

George T. Summerlin

Chief of Protocol

Enclosures:

Original letter from
Mr. Eino Myllyniemi,
February 26, 1945, with
enclosure, returned.

Miss Grace G. Tully,

The White House.

Calcutta India.
Feb 26th 1945

To Honorable. Franklin. D. Roosevelt.
President of the United States.

Dear Sir.

Enclosed you will find a sketch of yourself drawn by me whild at sea.

I sincerly hope you will like it.

I am a Finnish seaman, have been sailing on American ships since the entrance of the United States in the war.

I hope to have the honor after the war is off to becoming a United States citizen.

Very Respectfully.

Eino Myllyniemi

S.S. Cape Elizabeth
Mc Cormick S.S. Co
San Francisco Calif.
U.S.A.

B

ngs

PPF
9-M

March 30, 1945

My dear Mrs. Beall:

Your letter of March twenty-seventh has been received and will be made available to the President. Meanwhile, I want to thank you in his behalf for your kindness in sending him the religious token you enclosed.

That he has the friendly thoughts and prayers of the many, many loyal citizens throughout the Nation inspires the President with renewed courage for the hard tasks ahead and he is deeply grateful.

Very sincerely yours,

WILLIAM D. HASSETT
Secretary to the President

B

Mrs. M. A. Robbins Beall,
1228 "I" Street N. W., Apt. 403,
Washington, 5, D. C.

mgs

asident Tuesday - 3/27/45 ~~1945~~ p 7,
Franklin D. Roosevelt, 1225 [illegible] N.W. Apt. ~~Washington D.C.~~ 493 - M
During all these years of your
administration have earnestly added prayed God's Divine Guidance in all
that you did but especially at this
Easter Season and the Conference you
will attend in California. Please
keep a vacant chair, next to you for Christ,
our Saviour of all peoples and
The Bible on the table at that chair.

Wrote Mrs. Roosevelt in January
and mailed at Union Station, enroute
home, Atlanta Ga. on trip to see my
oldest Son, second to go into Service;
Sincerely hope she received it as I
never did hear from her. Was in hurry
but asked lady mail as did not see
box. May God continue to be very
near and dear to you as He is to my Son
overseas, my youngest, as to all of us.

Respt.
(mrs) m. a. Robbins Beall.

restaurant
ly rent.
er this -
usiness.
t during
t for
deration

Frances J. Watson (Mrs. Willard H. Watson)
1268 Meadow Brook Avenue,
Los Angeles 35, California.

Letter to the President, dated 3/39/45.

Writer is a widow, finds it very difficult to maintain restaurant and now states the landlord wants to increase the monthly rent. She has contacted local OPA but they have no control over this - seeks President's aid in order that she may remain in business. Encloses a joke which she used in favor of the President during campaign. She sends a Miraculous Medal to the President for "Good Luck". ----Medal kept at White House----

Referred to the Reconstruction Finance Corporation for consideration and acknowledgment, 4/2/45.

JMM

BB
You may
have it

April 5, 1945

PPF.
9-M

h:

to acknowledge the receipt
March nineteenth, which will
to the President. Please be
ill appreciate the kind thought
u to send him that holy medal.

B

Very sincerely yours,

Grace G. Tully
Private Secretary

X

Miss Anna Marie Walsh,
Eucharistic Committee,
St. Rosalia Parish Sodality,
411 Greenfield Avenue,
Pittsburgh,
Pennsylvania.

rg

+ PPF 9-M

April 5, 1945

PPF. 9-M

My dear Miss Walsh:

This is to acknowledge the receipt of your letter of March nineteenth, which will be made available to the President. Please be assured that he will appreciate the kind thought which prompted you to send him that holy medal.

Very sincerely yours,

Grace G. Tully
Private Secretary

Miss Anna Marie Walsh,
Eucharistic Committee,
St. Rosalia Parish Sodality,
411 Greenfield Avenue,
Pittsburgh,
Pennsylvania.

rg

+ PPF 9-M

Philadelphia, Pa.
March 19, 1946.

Dear Friend,

For you are "friend" to every citizen of the United States — I am sending you a medal of Mother Seton. Will you carry it and say the Lord's Prayer every day that she may be canonized? Also ask her to pray, that you may be entirely cured. "Mother Seton, Servant of God, pray for me," is the prayer that has obtained at least two first-class miracles, cures of hopeless cancer and paralysis. Of course, the cure rests in God's Hands and according to His Holy Will. I am

acknd 3.5.46 RJ

PPF 9-M

nding a memento
——Acknowledged

praying that she may obtain that favor for you. Because I do not expect an answer, I am not giving my address.

Sincerely
Anna Marie Wahl.
Hi School

PPF
9-M

nding a memento
-----Acknowledged

BB
Dr Bowney
Please thank

PPF
9-M

commemorating the completion of over $10,000 to IPF. ----Acknowledged 4/6/45 by Miss Tully. ----To Study.

SHS - PPF 9-B

Mrs Eben

Disposition of medal
please. BB

PPF
9-M

Letter to the President stating that they are sending a memento commemorating the completion of over $10,000 to IPF. -----Acknowledged 4/6/45 by Miss Tully. -----To Study.

SMS - PPF 9-B

LHM

PPF
9-M

SCHAEFER, Mr. J. E.
Vice President
Boeing Airplane Company
Wichita, Kansas
3/27/45

Letter to the President stating that they are sending a memento commemorating the completion of over $10,000 to PF. ----Acknowledged 4/6/45 by Miss Tully. ----To Study.

SHS - PPF 9-B

LBM

GRADY, Mr. A.B.
San Diego, Calif.
3/24/45 (File)

Sent the President some grapefruit juice. ------- Acknowledged 3/20/45,
by Miss Tully. -----T. A.

SEE - PPF 9-G

Miss Tully on 4/6/45 wrote Mr. Grady thanking him for sending the can of grapefruit juice; two bags of meal & the oleomargarine. - - - - T.A.

emc

enjoying
Little Book

T.G.

PPF
9-M

April 9, 1945

My dear Mrs. Martin:

It was kind of you and your daughter to send that little remembrance to the President and, in his behalf, I thank you very much for your thought of him.

* PPF 9-B

The President is deeply conscious of the gallantry of our armed forces and can thoroughly appreciate the pride with which you mention your son and his service to our country's cause.

Very sincerely yours,

B.

Grace G. Tully
Private Secretary

Mrs. Gene Martin,
R. F. D. 3,
McKinney,
Texas.

cm

Ack 4-9-45 McKinney Texas
answ 4/4/45.

Y

Dear President.
I am sending you a little remembrence which is very helpful in these times if People would give more heed to it, we want you to have it with our Sincere Wishes. I had a Son over sea 18 months on Bougainville in Maines he is back home now, Praise the Lord.
We Prayed every day for him & all the boys & Girls to return home safely. We are still Praying for you & them we sure believe in this little verse. Sincerely Yours.

11/7
9-M

bronze casting in the
Government."---Memo. of
or Theodore Francis Green
ovidence, R. I., to ask
they have made of the hoist-
ograph. Senator Green in-
and that they wish to make
rift. As not more than 10
e no objection. Adm. believes
same design to commemorate
ie.

11 1/4

9-M

...e bronze casting in the
... Government."---Memo. of
...or Theodore Francis Green
...rovidence, R. I., to ask
... they have made of the hoist-
...ograph. Senator Green in-
... and that they wish to make
...grift. As not more than 10
...see no objection. Adm. believes
...of same design to commemorate
...lle.

mrb

Mrs Gene Martin & Daughter
Edna Pearl Martin.
R. F. D. 3. Mc Kinney Texas

mob

PRESIDENTIAL MEMORANDUM FOR
ADMIRAL BROWN
April 11, 1945.

"I think this is all right. I would put my copy of the bronze casting in the Library at Hyde Park. It would, of course, be owned by the Government."----Memo. of 4/9/45 for the President from Adm. Brown stating that Senator Theodore Francis Green called him to say he had promised the Gorham Mfg. Co, of Providence, R. I., to ask whether President would accept a bronze casting of a model they have made of the hoisting of the flag at Iwo Jima as shown in the now famous photograph. Senator Green informed Adm. Brown that company does not seek any publicity and that they wish to make only two castings - one for Pres. and one for General Vandegrift. As not more than 10 pounds of metal are involved in the two castings Adm. can see no objection. Adm. believes Post Office Dept. is pretty well fixed on idea of a stamp of same design to commemorate Marines' war service.----Copy of Adm.'s memo. attached to file.

SKE - PPF-9-C

7.

OF 7
9-VI
(Medals)

Given away

May 1, 1945

My dear Mrs. Scibek:

Thank you for your friendly thought in sending on those religious tokens. It was most kind of you.

Very sincerely yours,

GRACE G. TULLY

Mrs. S. Scibek,
542 Wunder Street,
Reading,
Pennsylvania.

rg

(3 religious tokens.)

May 1, 1945

My dear Mrs. Scibek:

Thank you for your friendly thought in sending on those religious tokens. It was most kind of you.

Very sincerely yours,

GRACE G. TULLY

Mrs. S. Scibek,
542 Wunder Street,
Reading,
Pennsylvania.

rg

(3 religious tokens.)

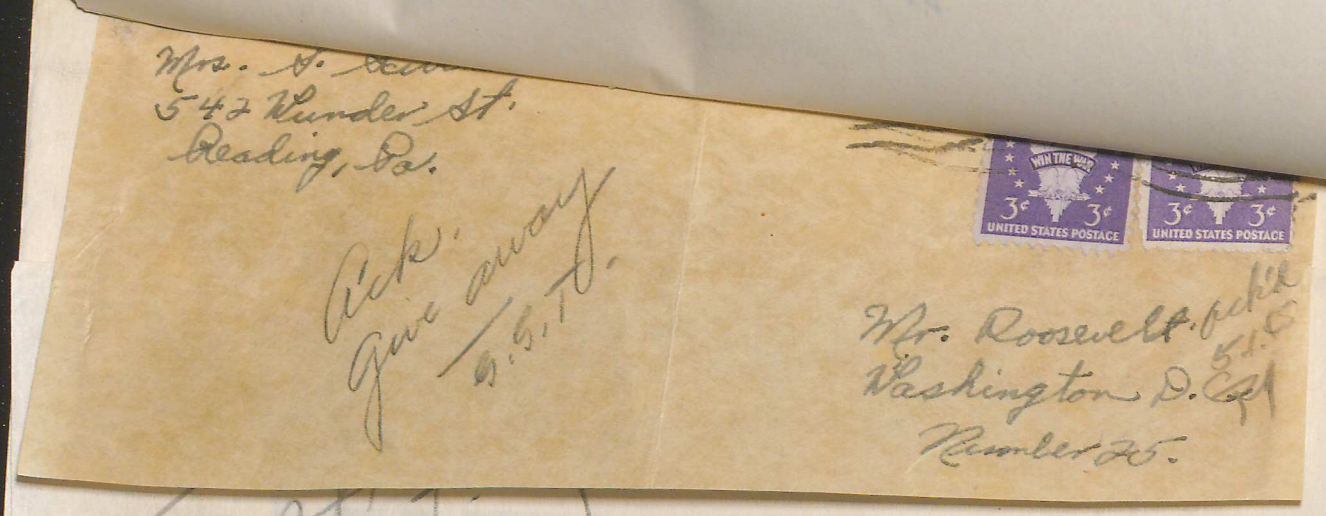


April 18, 1945

My dear Mr. Munroe:

It was good of you and the members of your Committee to send, through the courtesy of Secretary Hassett, that autographed copy of the handbook entitled PHILATELIC MASSACHUSETTS. Your friendly thought is appreciated.

Very sincerely yours,

GRACE G. TULLY

Mr. Robert C. Munroe,
Kingsbury Lane,
Longmeadow,
Massachusetts.

rg

April 18, 1945

My dear Mr. Munroe:

It was good of you and the members of your Committee to send, through the courtesy of Secretary Hassett, that autographed copy of the handbook entitled PHILATELIC MASSACHUSETTS. Your friendly thought is appreciated.

Very sincerely yours,

GRACE G. TULLY

Mr. Robert C. Munroe,
Kingsbury Lane,
Longmeadow,
Massachusetts.

rg

May 1, 1945

My dear Mr. McKetrick:

In acknowledging your letter of April eleventh, I want to thank you for your kindness in sending on the flag you mention. Your friendly thought is ever so much appreciated.

Very sincerely yours,

GRACE G. TULLY

Mr. Dan McKetrick,
c/o John T. Clark and Son,
17 State Street,
New York 4, N. Y.

rg

May 1, 1945

My dear Mr. McKetrick:

In acknowledging your letter of April eleventh, I want to thank you for your kindness in sending on the flag you mention. Your friendly thought is ever so much appreciated.

Very sincerely yours,

GRACE G. TULLY

Mr. Dan McKetrick,
c/o John T. Clark and Son,
17 State Street,
New York 4, N. Y.

PHONE
GREEN - 9 { 8739
8740
8741-2-3-4
TEL. SOUTH 8-6483

CABLE ADDRESS "OLEATE"

MEMBERS
MARITIME ASSOCIATION OF PORT OF NEW YORK
NEW YORK PRODUCE EXCHANGE
NEW YORK SHIPPING ASSOCIATION

ESTABLISHED 1879

JOHN T. CLARK & SON

GENERAL STEVEDORES AND STEAMSHIP TERMINAL OPERATORS

17 STATE STREET

NEW YORK 4, N. Y.

April 11th, 1945

His Excellency,
Franklin D. Roosevelt,
The White House,
Washington, D. C.

Dear Mr. President:-

Please accept this flag with our assurances of esteem. One like it, hanging on the wall of our office, has served as an everpresent reminder that John T. Clark and Son's first duty during this war is to the Flag and to the men who are carrying it on all of our world-wide battle fronts.

With every good wish for your continued good health,

Faithfully yours,

Dan McKetrick.

Dan McKetrick.