PRESIDENT'S PERSONAL FILE

PPF 9
Gifts M
Aug.-Oct. 1943

PPF900540

August 2, 1943

P.P.F.
9-M

My dear Mrs. Dunn:

Thank you, in the President's behalf, for your kind thought in sending him the medal which accompanied your letter of July twenty-ninth. It means much to the President at this critical time to know that he is being remembered in the spiritual devotions of so many loyal citizens throughout the country.

Very sincerely yours,

M. H. McINTYRE
Secretary to the President

Mrs. Irving Dunn,
726 University Avenue,
St. Paul 4,
Minnesota.

pl



July 29th - 1943

ackd 8/2/43 pl

Dear Mr. President

For quite sometime I have attended the Perpetual Help Novena at the catholic church in St Paul.

Our services are every Tues.

For a long time I have remembered our very fine President in my prayers. As you are heavy laden at this crucial time of war and you always ask God for help, would like you to carry this medal which I had blessed especially for you, in your pocket and may God give you

r.r.7. 9-m

179-B

B

cb

B



July 29th - 1943

ackd
8/2/43 pl

Dear Mr. President

For quite sometime
I have attended the Perpetual
Help Novena at the catholic
church in St Paul.
Our services are every Tues.
For a long time I have
remembered our very fine
President in my prayers.
As you are heavy laden at
this crucial time of war
and you always ask God
for help, would like you
to carry this medal which
I had blessed especially
for you, in your pocket
and may God give you

r.r.7.
9-m

179-B

B

cb

B

July 29th - 1943

ackd
8/2/43 pl

Dear Mr. President

For quite sometime
I have attended the Perpetual
Help Novena at the catholic
church in St Paul.
Our services are every Tues.
For a long time I have
remembered our very fine
President in my prayers.
As you are heavy laden at
this crucial time of war
and you always ask God
for help, would like you
to carry this medal which
I had blessed especially
for you, in your pocket
and may God give you

r.r.7.
9-m

179-B

B

cb

strenght, and spiritual
help so you may bear
up under strain, and
heavy task which you
so graciously accepted
for your people and country
I shall keep praying
for you, as you are one
of the finest President
we have ever had

Respectfully

Mrs. Irving Dunn

726 University Ave.
St. Paul 4, Minn.

r.r.7.
9-m

179-B

B

cb

THOMPSON, Miss Florence M.,
Miami, 33, Florida,

August 4, 1943

My dear Mr. Mobley:

The booklet which you sent to the President has been received and I want to thank you, in his behalf, for your thought of him.

Very sincerely yours,

Grace G. Tully
Private Secretary

Sam L. Mobley, Esq.,
12117 Ventura Boulevard,
North Hollywood,
California.

cb

P.P.F.
9-M

THOMPSON, Miss Florence M.,
Miami, 33, Florida,
July 23, 1943 - (ack. 8/4/43).

Let. to the President, sending him Haden mangoes. Requests an envelope addressed by the President for her stamp collection.————On above date, a cover unsigned was sent to writer.————Mangoes distributed.

See P.P.F. 9-T

fmf

C

P.P.F.
9.M

August 6, 1943

Gentlemen:

Permit me to acknowledge the receipt of the copy of THE LEGACY OF NAZISM and to thank you for your courtesy in sending the volume to the President.

P.P.F.
9.B

Very sincerely yours,

M. H. McINTYRE
Secretary to the President

eb

The Macmillan Company,
60 Fifth Avenue,
New York, N. Y.

Munk: THE LEAGACY OF NAZISM
$3.50

Publication Date 7/20/43

We take pleasure in sending you this book for review and we shall appreciate receiving two clippings of any notice you may give it.

THE MACMILLAN COMPANY
60 Fifth Avenue New York

August 2, 1943

in acknowledgment of your note
th, addressed to Mr. McIntyre,
arded pictures of Chinese-
hipmen of the U. S. Merchant
ent asks me to tell you that
he deeply appreciates your thoughtfulness in making
these interesting pictures available to him.

Very sincerely yours,

STEPHEN EARLY
Secretary to the President

Mr. Edward Macauley,
United States Merchant Marine,
Washington, D. C.

wdh-mms
fmf

Original correspondence and the seven pictures sent to Hyde Park Library Series "B".

C
O
P
Y

pp 7
9. m

August 2, 1943

Dear Mr. Macauley:

This is in acknowledgment of your note of July twenty-eighth, addressed to Mr. McIntyre, with which you forwarded pictures of Chinese-American Cadet Midshipmen of the U. S. Merchant Marine. The President asks me to tell you that he deeply appreciates your thoughtfulness in making these interesting pictures available to him.

Very sincerely yours,

STEPHEN EARLY
Secretary to the President

× pp 7. 9-p
× 150
× 99 misc

1705× ×# pp 7. 4402

Mr. Edward Macauley,
United States Merchant Marine,
Washington, D. C.

wdh-mms
fmf

Original correspondence and the seven pictures sent to Hyde Park Library Series "B".

C
O
P
Y

THE WHITE HOUSE

WASHINGTON

July 30, 1943.

MEMO. FOR S.T.E.

To thank and put in

Library Collection "B".

F.D.R.

fmf

C
O
P
Y

UNITED STATES MARITIME COMMISSION

WASHINGTON

EDWARD MACAULEY
COMMISSIONER

July 28, 1943

Dear Mac:

I am sending herewith some pictures of our U. S. Merchant Marine Cadet Midshipmen (Chinese) which might be of interest to the President or Mrs. Roosevelt.

With best regards,

Yours sincerely,

(signed) Edward Macauley

Edward Macauley

Hon. Marvin H. McIntyre
Secretary to the President
The White House
Washington, D. C.

fmf

DRESSLER, Mrs. Irene,
South Ozone Park, [illegible]

WILLIAMS, John J. Esq.,
Boynton Beach, Florida
ack. August 7, 1943

PPF 9-W

On 8/7/43 Miss Tully wrote Mr. Williams thanking him for the mangoes sent the President. Distributed.

emc

See PPF 9-W

DRESSLER, Mrs. Irene,
South Ozone Park, Long Island, New York,
August 7, 1943 - ack.

P.P.F. 7, 9-M

Congratulates the President upm his radio speech of 7/28/43 and encloses a religious medal together with leaflet.

See P.P.F. 200 - RADIO SPEECH, 7/28/43---D

fmf

WILLIAMS, John J. Esq.,
Boynton Beach, Florida
August 3, 1943 - (ack. 8/9/43)

P.P.F.
9-W

Letter of 8/3/43 to the President sending him mangoes grown by the writer. Mangoes distributed.

emc

See: PPF-9W

PPF
9-M

August 13, 1943

My dear Mr. Mansbridge:

Your letter of August sixth has been received and the President asks me to thank you for your courtesy in sending him an advance copy of AMPHIBIOUS WARFARE AND COMBINED OPERATIONS.

He much appreciates your thoughtfulness.

Very sincerely yours,

Grace G. Tully
Private Secretary

sn

F. Ronald Mansbridge, Esq.,
The MacMillan Company,
60 Fifth Avenue,
New York, N. Y.

THE MACMILLAN COMPANY
60 FIFTH AVENUE, NEW YORK CITY

CAMBRIDGE UNIVERSITY PRESS DEPARTMENT

F. RONALD MANSBRIDGE

Please address your reply to the undersigned

6 August 1943

THE WHITE HOUSE
AUG 9 9 18 AM '43
RECEIVED

ack 9-13-43 SH

Ack pleasure 9/4

Dear Mr Roosevelt,

We are sending you an advance copy of AMPHIBIOUS WARFARE AND COMBINED OPERATIONS by Lord Keyes, which is to be published August 17. We hope you will find this of interest.

Yours sincerely,

Ronald Mansbridge

President Franklin D. Roosevelt
The White House
Washington, D.C.

frm:hl

Original letter in Mr. Early's files.

Publication Date Aug. 17, 1943

With the compliments
of
THE MACMILLAN COMPANY

zoning districts
ew York City,
uld be addressed:

New York 11, New York

THE MACMILLAN COMPANY
Publicity Department

those two copies of [illegible]
forthcoming book, THE BATTLE IS THE PAT[illegible]

I have given the President his copy and he has asked me to express to you his sincere appreciation of your thought of him. Thank you also for your thought of me.

Very sincerely yours,

STEPHEN EARLY
Secretary to the President

X

Mr. Frank V. Morley,
Harcourt, Brace and Company, Inc.,
383 Madison Avenue,
New York, N. Y.

Original letter in Mr. Early's files.

In accordance with the new zoning districts

for mail delivery here in New York City,

all mail to our offices should be addressed:

60 Fifth Avenue

New York 11, New York

THE MACMILLAN COMPANY
Publicity Department

Eben

X P.P.S. 7,9-B

[illegible] you for your letter of August sixth and for your friendly action in forwarding those two copies of Captain Ralph Ingersoll's forthcoming book, THE BATTLE IS THE PAY-OFF.

I have given the President his copy and he has asked me to express to you his sincere appreciation of your thought of him. Thank you also for your thought of me.

Very sincerely yours,

STEPHEN EARLY
Secretary to the President

X

Mr. Frank V. Morley,
Harcourt, Brace and Company, Inc.,
383 Madison Avenue,
New York, N. Y.

Original letter in Mr. Early's files.

B.B. Study

P.P.F. 9-M

August 13, 1943

Mary Eben

x P.P.F. 7, 9-B

Dear Mr. Morley:

This is by way of acknowledging and thanking you for your letter of August sixth and for your friendly action in forwarding those two copies of Captain Ralph Ingersoll's forthcoming book, THE BATTLE IS THE PAY-OFF.

I have given the President his copy and he has asked me to express to you his sincere appreciation of your thought of him. Thank you also for your thought of me.

Very sincerely yours,

STEPHEN EARLY
Secretary to the President

x

Mr. Frank V. Morley,
x Harcourt, Brace and Company, Inc.,
383 Madison Avenue,
New York, N. Y.

Original letter in Mr. Early's files.

COPY

HARCOURT, BRACE AND COMPANY, INC.
PUBLISHERS
383 Madison Ave., New York

New York 17, N.Y.
August 6, 1943.

Dear Mr. Early:

Under another cover I am sending two advance copies of Ralph Ingersoll's forthcoming book, THE BATTLE IS THE PAY-OFF, which we have scheduled for publication on August 26th. It is such a good book that I am hopeful the President may be willing to take one of the copies from your hands, and I am equally hopeful that you will wish to have the other one.

Yours sincerely,

/s/ F. V. MORLEY

Frank V. Morley

Mr. Stephen W. Early
The White House
Washington, D. C.

FVM

Original letter in Mr. Early's files.

Mr. Bonsteel —

Betty - attached hereto is copy of letter STE rec'd from Mr. Morley. OK.?

COMPANY, INC.

W YORK

O

New York 17, N.Y.
August 16, 1943.

Dear Mr. Early:

Thank you very much for your note of the 13th about Captain Ralph Ingersoll's forthcoming book, THE BATTLE IS THE PAY-OFF. I am sure it will interest you to know that this has just been selected by the Book-of-the-Month Club, which insures a very wide distribution. It means that we shall have to put off the publication date from August 26th to about October 21st. Of course I regret that delay, but I am willing to agree for the sake of the largest possible circulation. I do hope you will like the book as much as I do; I have never published anything with greater satisfaction.

I am wondering it it wouldn't be a fine thing to hand to Mr. Churchill, as evidence of our fighting spirit. As a great reporter, he'd love it. I'd be delighted to provide advance copies if I know that they might be transmitted.

Yours sincerely,

Frank V. Morley

Mr. Stephen Early
The White House
Washington, D. C.

FVM

Mrs. Wineyan:

Alice:- Mary noted this & put the note on to me that the Presidents copy went to the Library but where is Morley's letter of 6. Betty B.

) COMPANY, INC.
S
NEW YORK

New York 17, N.Y.
August 16, 1943.

Dear Mr. Early:

Thank you very much for your note of the 13th about Captain Ralph Ingersoll's forthcoming book, THE BATTLE IS THE PAY-OFF. I am sure it will interest you to know that this has just been selected by the Book-of-the-Month Club, which insures a very wide distribution. It means that we shall have to put off the publication date from August 26th to about October 21st. Of course I regret that delay, but I am willing to agree for the sake of the largest possible circulation. I do hope you will like the book as much as I do; I have never published anything with greater satisfaction.

I am wondering it it wouldn't be a fine thing to hand to Mr. Churchill, as evidence of our fighting spirit. As a great reporter, he'd love it. I'd be delighted to provide advance copies if I know that they might be transmitted.

Yours sincerely,

Frank V. Morley

Mr. Stephen Early
The White House
Washington, D. C.

FVM

HARCOURT, BRACE AND COMPANY, INC.
PUBLISHERS
383 MADISON AVENUE, NEW YORK

New York 17, N.Y.
August 16, 1943.

Dear Mr. Early:

Thank you very much for your note of the 13th about Captain Ralph Ingersoll's forthcoming book, THE BATTLE IS THE PAY-OFF. I am sure it will interest you to know that this has just been selected by the Book-of-the-Month Club, which insures a very wide distribution. It means that we shall have to put off the publication date from August 26th to about October 21st. Of course I regret that delay, but I am willing to agree for the sake of the largest possible circulation. I do hope you will like the book as much as I do; I have never published anything with greater satisfaction.

I am wondering it it wouldn't be a fine thing to hand to Mr. Churchill, as evidence of our fighting spirit. As a great reporter, he'd love it. I'd be delighted to provide advance copies if I know that they might be transmitted.

Yours sincerely,

Frank V. Morley

Mr. Stephen Early
The White House
Washington, D. C.

FVM

file

August 18, 1943

Dear Mr. Morley:

Your letter of August sixteenth has been received in the absence of Mr. Early. For your information, he accompanied the President on the trip to Quebec.

In regard to your desire to present the Prime Minister with a copy of the book, "The Battle is the Pay-Off", it is suggested, since Mr. Churchill is in Canada, that the book be sent to him direct.

Very sincerely yours,

Ruthjane Rumelt
Secretary to MR. EARLY

Mr. Frank V. Morley,
Harcourt, Brace and Company, Inc.,
383 Madison Avenue,
New York, N. Y.

RR:cb

Mackey's Bro. v. macne F.

PPF
9.m

August 25, 1943

My dear Mr. McDonald:

I have received your note of August fifteenth and the copies of your book of poems. I shall be pleased to make one of the books available to the President and can assure you that he will be most grateful for your courtesy.

Please accept, also, my sincere thanks for your thoughtfulness in sending me a copy of your poems.

Very sincerely yours,

Grace G. Tully
Private Secretary

Edward MacDonald, Esq.,
1791 Beacon Street,
Brookline,
Massachusetts.

mtl

× PPF 9-B
× 6-6 m

Mickey's bro. Malcolm F.

Aug 13-th 1943

Miss Grace Tully Secretary

Under seppereate cover I am
mailing to you two free copies
of my Book of Poems,
one for you and one
for the Presidend
I hope he'll like it
and that you'll like it
too.

Yours Respectfuly

Edward MacDonald.

pl

Mickey's Bro. Malachi

Mrs. Eben:

Books attached are for study according to pencil note at top.

B.B.

PPF

My dear Dr. McKown:

In acknowledging the receipt of the copy of your book FOOLS AND FOOLISHNESS, I want to thank you, in the President's behalf, for your courtesy in sending the volume to him.

Very sincerely yours,

Grace G. Tully
Private Secretary

Dr. Harry C. McKown,
Gilson,
Illinois.

pl

McKey's

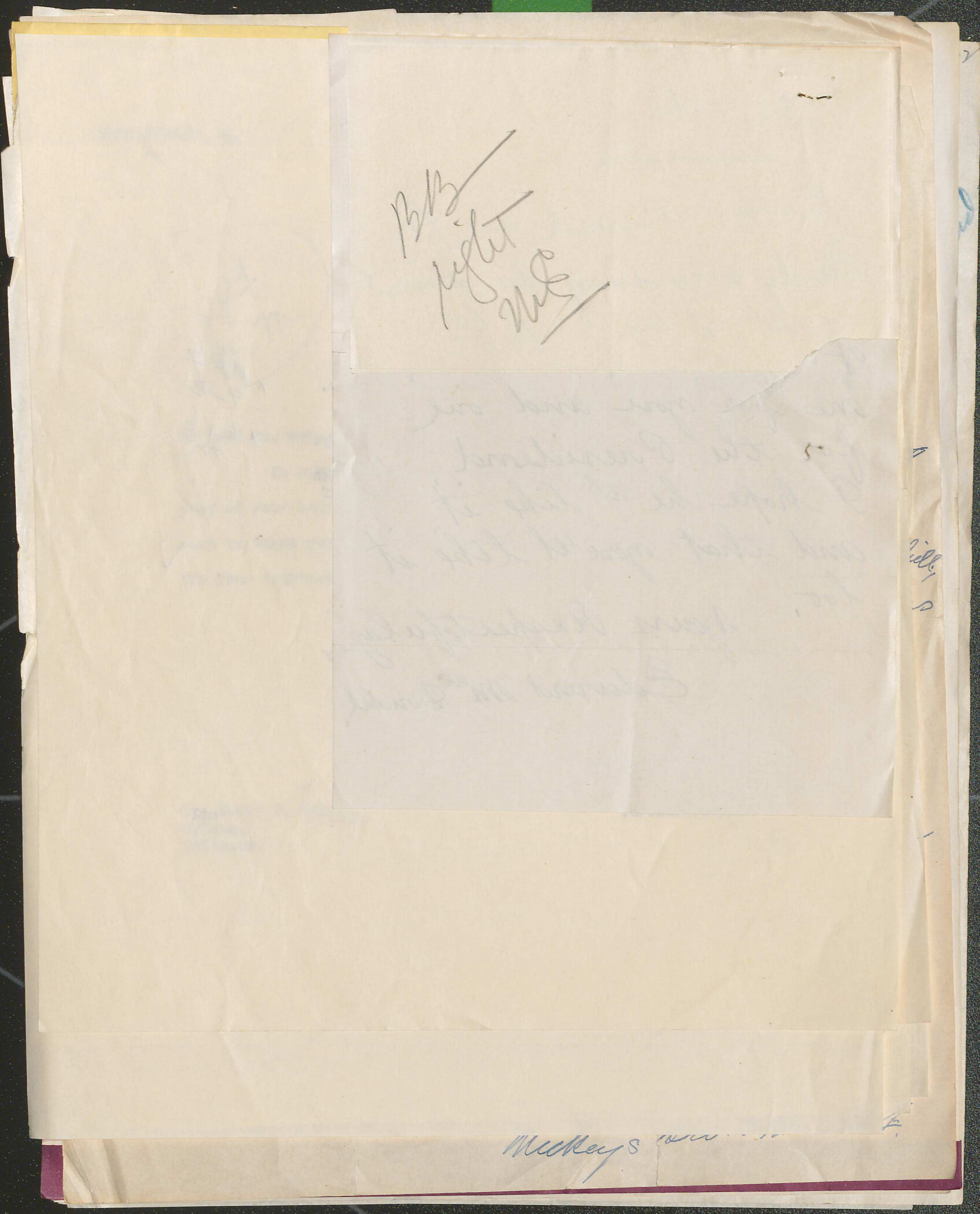

ISBRANDTSEN, H.
Isbrandtsen Steamship Co., Inc.

PPF

PPF
9, m

August 30, 1943

My dear Dr. McKown:

In acknowledging the receipt of the copy of your book FOOLS AND FOOLISHNESS, I want to thank you, in the President's behalf, for your courtesy in sending the volume to him.

PPF
9, B

Very sincerely yours,

Grace G. Tully
Private Secretary

Dr. Harry C. McKown,
Gilson,
Illinois.

pl

money

PPF 9-M

ISBRANDTSEN, H.
Isbrandtsen Steamship Co., Inc.
New York, N.Y.
August 25, 1943. Ackd. 8/30/43

Let. to the President, sending copy of their publication the "Albatross"- subject of issue is THE ANCIENT MARINER. To Study. (magazine)

SEE: PPF 223

ilk

This is to acknowledge and thank you for your letter of August 24th, 1943, and for your thoughtfulness in forwarding those two copies of THE ANCIENT MARINER, by Cecil Lavedrey.

I should be very glad to give one of these copies to the President and know that he would want me to express his thanks to you. Many thanks, also, for your kind thought of me.

Very sincerely yours,

STEPHEN EARLY
Secretary to the President

Mr. Frank V. Dudley,
Harcourt, Brace and Company, Inc.,
383 Madison Avenue,
New York, N. Y.

Mickey's Geo. D. Mackey

August 28, 1943

PPF.
9-M

xPPF.9-B
+353

Dear Mr. Morley:

This is to acknowledge and thank you for your letter of August twenty-fifth and for your friendliness in forwarding those two copies of HOME FRONT MEMO, by Carl Sandburg.

I shall be very glad to give one of these copies to the President and know that he would want me to express his thanks to you. Many thanks, also, for your kind thought of me.

Very sincerely yours,

STEPHEN EARLY
Secretary to the President

X

Mr. Frank V. Morley,
Harcourt, Brace and Company, Inc.,
383 Madison Avenue,
New York, N. Y.

mb

Mickey's Geo. & Market

August 28, 1943

PP 7-
9-M

Dear Mr. Morley:

This is to acknowledge and thank you for your letter of August twenty-fifth and for your friendliness in forwarding those two copies of HOME FRONT MEMO, by Carl Sandburg.

I shall be very glad to give one of these copies to the President and know that he would want me to express his thanks to you. Many thanks, also, for your kind thought of me.

Very sincerely yours,

STEPHEN EARLY
Secretary to the President

X

Mr. Frank V. Morley,
Harcourt, Brace and Company, Inc.,
383 Madison Avenue,
New York, N. Y.

mb

xPP 7,9-B
x 753

Mickey's Geo. & Market

MRS. EBEN

P 07
9- mc

2, 1943.

Respectfully referred to the War Manpower Commission, Selective Service System, for consideration and acknowledgment.

M. H. McINTYRE
Secretary to the President

Joseph Francis Shields, Jr.,
2826 Belgrade Street,
Philadelphia, Pennsylvania.

Letter to the President, undated. 19 year old boy asks the President to aid him so that he will be accepted for induction into the Navy. After Pearl Harbor he tried to enlist but was rejected because of poor teeth - when his selective service number was called he was rejected because of several defects - is very unhappy because he has been classified 4-F - is very anxious to serve in the armed service of his country. Encloses a miraculous medal for the President

Mickey's Geo. D Mackey

mcb

P 07
9- mc

September 2, 1943.

Respectfully referred to the
War Manpower Commission, Selective
Service System, for consideration
and acknowledgment.

M. H. McINTYRE
Secretary to the President

Joseph Francis Shields, Jr.,
2826 Belgrade Street,
Philadelphia, Pennsylvania.

Letter to the President, undated. 19 year old boy asks the President to aid him so that he will be accepted for induction into the Navy. After Pearl Harbor he tried to enlist but was rejected because of poor teeth - when his selective service number was called he was rejected because of several defects - is very unhappy because he has been classified 4-F - is very anxious to serve in the armed service of his country. Encloses a miraculous medal for the President

##

Mickey's Geo. D Mackey

MORGENTHAU, Henry, Jr. - Sec'y of the Tr...

PP2
PP3
9-M

MAVERICK, Hon Maury - Dir., Government Division, WPB
Washington, D. C.
August 30, 1943. Ackd. 9/1/43

Let. to the President and sent three prison shirts. Sent to House. Presidential ackd. sent to Hon. Maverick.

ilk

SEE: PPF-3446

My dear Mr. Mitchell:

It was more than kind of you to send the President some prison relish. Many thanks for your friendly thought of him and for your prayerful wishes.

Very sincerely yours,

Grace G. Tully
Private Secretary

E. Mitchell, Esq.,
Fort Screven Hotel,
Foley,
Alabama.

Mickey's Geo. D Mackey

MORGENTHAU, Henry, Jr. - Sec'y of the Treasury

PPF

P.P.F.
9.M

September 6, 1943

My dear Mr. Mitchell:

It was more than kind of you to send the President some pepper relish. Many thanks for your friendly thought of him and for yourr prayerful wishes.

PPF 9.P

Very sincerely yours,

Grace G. Tully
Private Secretary

A. Mitchell, Esq.,
Bon Secour Route,
Foley,
Alabama.

cd

Mickey's Geo. D Mackey

, Henry, Jr. - Sec'y of the Treasury

PPF
9-M

ack'd 9/6/43

a of a full size 24-sheet
will be placed on billboards
R." Poster sent to

ilk

ack 9/7

Foley, Ala
Box Secour Rt.
Aug. 31st 1943

Dear President Roosevelt:
I think of you daily,
and your terriable trials,
I want you to know that
we are all for you and what
you are doing for us, we
pray for your success and
peace, God is sure to let
us win. We are canning every
thing we can get, and I want
you to try some of my pepper
relish I am sending you, hope
you get it O.K. I am a Spanish
War Vet. 76 yrs. I was with your
Cousin Teddy Roosevelt in Cuba.

Yours Very Respt.
Red A. Mitchell

Mickey's Geo. & Market

9/4/43

Dear Eben:

The attached letter is for a jar of pepper relish that was given to me.

Thank you.

Gurshon

PPF
9-M

l replica of a full size 24-sheet
oan and will be placed on billboards
ed "F.D.R." Poster sent to

ilk

This will acknowledge the receipt of
the advance copy of the book [illegible] AND AFTER.
The President wants you and the editor, Mr.
Grant Chevalier, to know that he much appre-
ciates your kind thought in sending the volume
to him.

Very sincerely yours,

M. A. McINTIRE
Secretary to the President

The Macmillan Company,
60 Fifth Avenue,
New York 11, N. Y.

dd

1 Meat cutter at
Mickey's Gro. & Market

MORGENTHAU, Henry, Jr. - Sec'y of the Treasury
Washington, D. C.
Sept. 7, 1943. Ackd. 9/8/43.

PPF 9-m

Let. to the President, enclosing small replica of a full size 24-sheet poster which is connection with the Third War Loan and will be placed on billboards throughout the country. Presidential ack. signed "F.D.R." Poster sent to Hyde Park Library, Series "B".

SEE: PPF 357

ilk

1 Meat Cutters at
Mickey's Geo. & Market

P.P.F.
9-m

September 9, 1943

Gentlemen:

This will acknowledge the receipt of the advance copy of the book WAR'S END AND AFTER.

The President wants you and the author, Mr. Stuart Chevalier, to know that he much appreciates your kind thought in sending the volume to him.

Very sincerely yours,

M. H. McINTYRE
Secretary to the President

The Macmillan Company,
60 Fifth Avenue,
New York 11, N. Y.

dd

Meet Cullen at
Mickey's Geo. & Market

THE WHITE HOUSE

WASHINGTON

ack 9/9/43 EE

, 1943

the Presi-
potatoes
ber sixth.
.

dent
must feel
rmed forces.

rs,

ry

mgs

PUBLICATION DATE SEP 21 1943

With the Compliments of
The Macmillan Company
and
The Author

one" in training - I am very sorry

J. O. Leach
Meat Cutter at
Mickey's Geo. St Market

PPF
9-M

September 14, 1943

My dear Mr. Leach:

It was kind of you to send on to the President and the Prime Minister the interesting potatoes to which you refer in your letter of September sixth. Your friendly thought is indeed appreciated.

You may be assured that the President thoroughly understands the pride which you must feel in your loved ones who are serving in the armed forces.

Very sincerely yours,

Grace G. Tully
Private Secretary

J. O. Leach, Esq.,
Mickey's Grocery & Market,
Fort Worth, 5,
Texas.

mgs

one in training - I am very

J.O. Leach
Meat Cutter at
Mickey's Gro. & Market

NOTIONS

ack
T. A.
9-4-43

Ft. Worth - 5 - Tex
Sept - 6 - 1943

acad
Signed

Misses President:-

We are mailing two potatoes showing very pronounced V for Victory, one for yourself and one for Prime Minister Churchill, showing not only that the people of Texas are all out for Victory & that soon, but the Murphys (potatoes) are yelling V in their splendid growth.

Wishing the best in abundance for yourself & our allies and the Boys in Foreign Service, of which we have two & one in training - I am, very truly

J. O. Leach
Meat Cutter at
Mickey's Geo. D Market

FREE DELIVERY DRUGS -- NOTIONS

	1/4	1/2	
#	1	2	2
5	2	3	3
	3	4	4

Ft. Worth - 5 - Tex
Sept - 6 - 1943

asked
9/14/43

Miss President:-

We are mailing two potatoes showing very pronounced V for Victory, one for yourself and one for Prime Minister Churchill showing not only that the people of Texas are all out for Victory & that soon, but the Murphys (potatoes) are yelling V in their splendid growth.

Wishing the best in abundance for Yourself & our allies and the Boys in Foreign Service, of which we have two & one in training - I am, very Truly

J. O. Leach
Meat Cutter at
Mickey's Gro. & Market

FREE DELIVERY — DRUGS -- NOTIONS

Mickey's Grocery & Market
2741 AVENUE G.
Phone: 5-1088

"SERVICE WITH A SMILE"

Ft. Worth - 5 - Tex
Sept - 6 - 1943

Roosevelt -
White House.
Washington - D. C.

Dear President :-

We are mailing two potatoes showing very pronounced V for Victory, one for yourself and one for Prime Minister Churchill, showing not only that the people of Texas are all out for Victory & that soon, but the Murphys (potatoes) are yelling V in their splendid growth.

Wishing the best in abundance for Yourself & our allies and the Boys in Foreign service, of which we have two & one in training - I am, very Truly

J. O. Leach
Meat Cutter at
Mickey's Gro. & Market

Ft. Worth - 5 - Tex
Sept - 6 - 1943

Hon. Franklin D. Roosevelt
White House.
Washington - D. C.

Dear President:-

We are mailing two potatoes showing very pronounced V for Victory, one for yourself and one for Prime Minister Churchill showing not only that the people of Texas are all out for Victory & that soon, but the Murphys (potatoes) are yelling V in their splendid growth.

Wishing the best in abundance for yourself & our allies and the Boys in Foreign Service, of which we have two & one in training - I am, very Truly

J. O. Leach
Meat Cutter at
Mickey's Gro. & Market

Thanks, yes & sorry about letter

P.P.7.
9-M

43

sixth to the President has been received. What you say about your hobby and the enclosed descriptive circulars have been noted with interest. While your kind offer to send a set of your little creations to the President is much appreciated, it is felt that you should not be asked to devote the time and painstaking effort that would be required in their making. Moreover, the President simply does not have any more room for items of this nature.

x pp 7, 9-7

I am sorry that it is not possible to meet your wishes, but know you will understand when I explain that during these difficult days it has been necessary to ask that the President be excused from complying with the numerous requests for his signature and personal messages which are received every day, so that he can devote his time to the imperative war duties which now confront him.

Very sincerely yours,

Grace G. Tully
Private Secretary

Stanley S. MacNiel, Esq.,
Emerson Hotel,
166 West 75th Street,
New York, N. Y.

dd

The Idealist

ATHLETE PISCES
The Mystic

Another of my hobbies is collecting letters and signatures of famous people. You, Mr. President, and Mr. Churchill are my outstanding celebrities. . .

THE MOST IMPORTANT THING TO YOU IS YOUR BIRTHDAY • NO ONE CAN TAKE IT FROM YOU.

Mrs Rodenn:

I think this is a st
key offering to make.

P. P. 7.
9. M

943

sixth
to the President has been received. [illegible]ou say
about your hobby and the enclosed descriptive
circulars have been noted with interest. While
your kind offer to send a set of your little crea-
tions to the President is much appreciated, it is
felt that you should not be asked to devote the
time and painstaking effort that would be required
in their making. Moreover, the President simply
does not have any more room for items of this
nature.

x pp 7, 9-7

I am sorry that it is not possible to
meet your wishes, but know you will understand
when I explain that during these difficult days
it has been necessary to ask that the President
be excused from complying with the numerous re-
quests for his signature and personal messages
which are received every day, so that he can
devote his time to the imperative war duties which
now confront him.

Very sincerely yours,

Grace G. Tully
Private Secretary

Stanley S. MacNiel, Esq.,
Emerson Hotel,
166 West 75th Street,
New York, N. Y.

dd

Another of my hobbies is collecting letters and signatures of famous people. You, Mr. President, and Mr. Churchill are my outstanding celebrities...

The Idealist

ATHLETE PISCES
The Mystic

THE MOST IMPORTANT THING TO YOU IS YOUR BIRTHDAY • NO ONE CAN TAKE IT FROM YOU.

September 14, 1943

P. P. 7.
9-M

My dear Mr. MacNiel:

Your friendly letter of September sixth to the President has been received. What you say about your hobby and the enclosed descriptive circulars have been noted with interest. While your kind offer to send a set of your little creations to the President is much appreciated, it is felt that you should not be asked to devote the time and painstaking effort that would be required in their making. Moreover, the President simply does not have any more room for items of this nature.

I am sorry that it is not possible to meet your wishes, but know you will understand when I explain that during these difficult days it has been necessary to ask that the President be excused from complying with the numerous requests for his signature and personal messages which are received every day, so that he can devote his time to the imperative war duties which now confront him.

Very sincerely yours,

Grace G. Tully
Private Secretary

Stanley S. MacNiel, Esq.,
Emerson Hotel,
166 West 75th Street,
New York, N. Y.

dd

Another of my hobbies is collecting letters and signatures of famous people. You, Mr. President, and Mr. Churchill are my outstanding celebrities...

The Idealist

ATHLETE PISCES
The Mystic

THE MOST IMPORTANT THING TO YOU IS YOUR BIRTHDAY • NO ONE CAN TAKE IT FROM YOU.



BOARD OF DIRECTORS

PROFESSOR ARIES
The Pioneer

TOREADOR TAURUS
The Builder

CROONERS GEMINI
The Thinker

CHEF CANCER
The Steward

GENERAL LEO
The Ruler

BALLET VIRGO
The Provider

CLOWN LIBRE
The Philosopher

ARTIST SCORPIO
The Critic

DETECTIVE SAGITTARIUS
The Investigator

ADMIRAL CAPRICORN
The Realist

HUMANITARIAN AQUARIUS
The Idealist

ATHLETE PISCES
The Mystic

Stanley S. MacNiel

THE AMBASSADORS OF GOOD CHEER

The Human Race In Satire

THE GARDEN CENTER
30 Rockefeller Plaza, New York, N. Y.
Telephone COl 5-7015

Emerson Hotel
166 W. 75th St.

September 6, 1943.

The Honorable
Franklin Delano Roosevelt,
The White House
Washington, D.C.

Dear Mr. President:

It is a pleasure and a great honor to send you all of my creations on the human race. It has been a hobby of mine for over twenty years. Now I am sending you the "cream ofcrop" - the Ambassadors of Good Cheer.

I am a disabled veteran of World War I and served in the 9th Scottish Division, the division that was called the Black Watch. I am unfit for active service but I will continue to spread good cheer all over the world. In my small way I am sending these Ambassadors of Good Cheer to service men and to patients in hospitals; also to business men and women that need cheering up. I am not trying to make the world astrology-minded, but I had to use the signs of the Zodiac to boil the human race down to twelve so I could put my hands on them. My ambition is to give the peoples of the world merchandise with wisdom and a touch of humor. In other words, you're not a year older, but a year wiser. To use your head, take care of your stomach and watch your feet and have faith in your God, your country and yourself.

Top of the World to you with a Smile.

Dear Mr. President, if this meets with your approval, I will be happy and highly honored to make an entire set for your private collection.

Another of my hobbies is collecting letters and signatures of famous people. You, Mr. President, and Mr. Churchill are my outstanding celebrities...

THE MOST IMPORTANT THING TO YOU IS YOUR BIRTHDAY • NO ONE CAN TAKE IT FROM YOU.



BOARD OF DIRECTORS

PROFESSOR ARIES
The Pioneer

TOREADOR TAURUS
The Builder

CROONERS GEMINI
The Thinker

CHEF CANCER
The Steward

GENERAL LEO
The Ruler

BALLET VIRGO
The Provider

CLOWN LIBRE
The Philosopher

ARTIST SCORPIO
The Critic

DETECTIVE SAGITTARIUS
The Investigator

ADMIRAL CAPRICORN
The Realist

HUMANITARIAN AQUARIUS
The Idealist

ATHLETE PISCES
The Mystic

Stanley S. MacNiel

THE AMBASSADORS OF GOOD CHEER

The Human Race In Satire

THE GARDEN CENTER
30 Rockefeller Plaza, New York, N. Y.
Telephone CO 5-7816

I know you are a very busy man, but if you can find a minute to send me a personal letter, it would inspire me to bigger and better things in the years to come.

I remain

Faithfully yours,

Stanley MacNeil

Stanley MacNiel

Ambassadors of Good Cheer

THE HUMAN RACE IN SATIRE.

Top of the world to you....with a Smile!



Professor (Aries) . . .
March 21 to April 19

Just because his temper
varies,
One should not provoke an
Aries.
Professors are seldom
known to fight
But on the other hand they
might.



Toreador (Taurus) . . .
April 19 to May 20

Let a Toreador have his
way.
For no matter what you
say
He will do just what he
chooses
Scorning all his P's and
Q's ses.



Crooners (Gemini) . . .
May 20 to June 21

The Crooner's whose sign
is twins
They have double virtues
double sins
The fact is, everything they
do
Is multiplied by two.



Chef (Cancer) . . .
June 21 to July 22

Cooks in the sign of Cancer
Better be a darn good
dancer
With the smiles that they
can pin on
They will always get cu
in on.



General (Leo) . . .
July 22 to August 22

With a General never fight
Even if you know you are
right
Who would argue with a
lion
When it's hardly worth
while trying.



Ballet (Virgo) . . .
August 22 to Sept. 23

Ballet, stop being grown-
up
When they get their egoes
blown up
Ways in which a babe gets
candy
Often seem to come in
handy.



Clown (Libra)
Sept. 23 to Oct. 23

Clown people love nice
things.
Lollypops and diamond
rings.
They're happiest when
they have bought
A lot of stuff they hadn't
oughta.



Artist (Scorpio) . . .
Oct. 23 to Nov. 22

Artists keep very busy
Just to watch them makes
you dizzy
If you want to make them
sore.
Ask them what they do it
for.



Detective (Sagittarius)
Nov. 22 to Dec. 21

Those whose interests are
various
Must belong to Sagittarius
With so many things to do.
They are very seldom blue.



Admiral (Capricorn)...
Dec. 21 to Jan. 20

Admirals, who by chance
were born
Beneath the sign of Capri-
corn,
Acquire furrows in their
brows,
But seem to get along
somehow.



Humanitarian (Aquarius)
Jan. 20 to Feb. 19

Humanitarians go in for
card tricks
Both the easy and the hard
tricks.
They like parlor games
and dice.
And take their drinks with
lots of ice.



Athletes (Pisces) . . .
Feb. 19 to March 21

Oh the very clever Pisces.
They can meet all kinds of
crises.
But you know sometmes a
fish
Ends his days upon a dish.

You're not a year older.... but a year wiser.

166 W 75-Pt
NYC

Copyright A.A. No. 331309 by Stanley MacNiel

AMBASSADORS of GOOD CHEER!

The Human Race in Satire — Know Thyself

Inherent characteristic interpretations of the 12 ZODIAC SIGNS in humorous, amusing and colorful figures.

The designs taken from the book ZODIAC HUMOR by Stanley MacNiel are copyrighted.

Each AMBASSADOR, 6½" high is of composition, modeled to the finest detail, with a highly glazed finish and hand painted decorations in numerous color combinations, that are strikingly vivid.

With each figure comes a small booklet telling of the qualities of all persons born under that particular sign, together with the names of famous persons born during the period.

Truly Novel! THEY ARE IDEAL YEAR ROUND GIFTS FOR ALL OCCASIONS



Professor (Aries) . . .
March 21 to April 19



Toreador (Taurus) . . .
April 19 to May 20



Crooners (Gemini) . . .
May 20 to June 21



Chef (Cancer) . . .
June 21 to July 22



General (Leo) . . .
July 22 to August 22

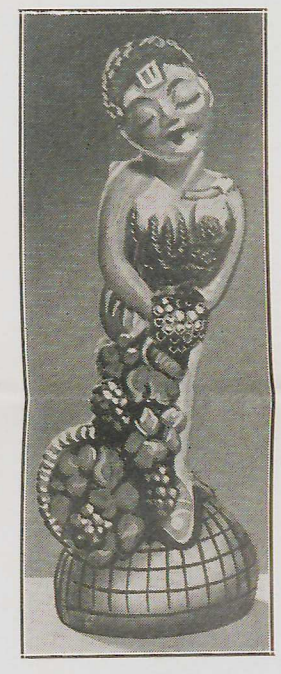

Ballet (Virgo) . . .
August 22 to Sept. 23



Clown (Libra)
Sept. 23 to Oct. 23



Artist (Scorpio) . . .
Oct. 23 to Nov. 22



Detective (Sagittarius)
Nov. 22 to Dec. 21



Admiral (Capricorn)...
Dec. 21 to Jan. 20



Humanitarian (Aquarius)
Jan. 20 to Feb. 19



Athletes (Pisces) . . .
Feb. 19 to March 21

Large item - scanned in parts

Inherent characteristic interpretations of the 12 ZODIAC SIGNS in humorous, amusing and colorful figures.

The designs taken from the book ZODIAC HUMOR by Stanley MacNiel are copyrighted.

Each AMBASSADOR, 6½" high is of composition, modeled to the finest detail, with a highly glazed finish and hand painted decorations in numerous color combinations, that are strikingly vivid.

With each figure comes a small booklet telling of the qualities of all persons born under that particular sign, together with the names of famous persons born during the period.

Truly Novel! THEY ARE IDEAL YEAR ROUND GIFTS FOR ALL OCCASIONS



Professor (Aries) . . .
March 21 to April 19



Toreador (Taurus) . . .
April 19 to May 20



Crooners (Gemini) . . .
May 20 to June 21



Chef (Cancer) . . .
June 21 to July 22



General (Leo) . . .
July 22 to August 22



Ballet (Virgo) . . .
August 22 to Sept. 23

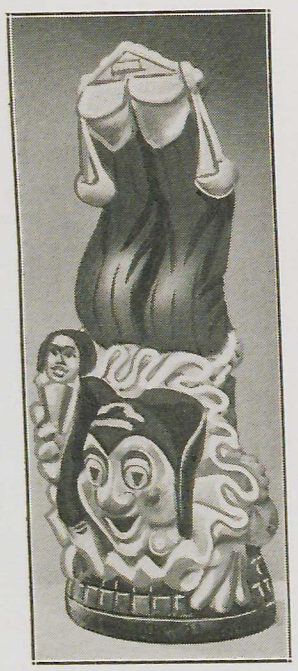

Clown (Libra)
Sept. 23 to Oct. 23



Artist (Scorpio) . . .
Oct. 23 to Nov. 22



Detective (Sagittarius)
Nov. 22 to Dec. 21



Admiral (Capricorn)...
Dec. 21 to Jan. 20



Humanitarian (Aquarius)
Jan. 20 to Feb. 19



Athletes (Pisces) . . .
Feb. 19 to March 21

Large item - scanned in parts

P.P.F.
9-M

September 1, 1943

My dear Mr. Murphy:

Permit me to thank you, in the President's behalf, for your courtesy in sending him a copy of your book, INDUSTRY NEEDS IT. You may be assured that your kind thought is appreciated.

Very sincerely yours,

P.P.F.
9-D

Grace G. Tully
Private Secretary

Francis S. Murphy, Esq.,
General Manager,
THE HARTFORD TIMES,
Hartford,
Connecticut.

cb

ESTABLISHED 1817

The Hartford Times

A GANNETT NEWSPAPER

Francis S. Murphy
General Manager

August 21st
19 43

Hartford, Conn.

President Franklin D. Roosevelt
President of the United States of America
Washington, D. C.

Dear Mr. President:

I thought you might like to glance at this little book which deals with the subject of industry and its opportunity to use community newspapers.

Respectfully yours,

Francis S. Murphy

Francis S. Murphy

ESTABLISHED 1817

The Hartford Times

A GANNETT NEWSPAPER

August 28th
19 43

Francis S. Murphy
General Manager

Hartford, Conn.

Miss Grace Tully,
Personal Secretary to Franklin D. Roosevelt,
Washington, D. C.

Dear Miss Tully,

I would appreciate it very much if you would see that the President gets this small book. I think he might find it of interest.

Sincerely yours,

Francis S. Murphy

FSM/mlk

Francis S. Murphy.

P.P.F.
9-M

September 17, 1943

Gentlemen:

Many thanks in the President's behalf for your kind thought in sending him the book. I can assure you that he appreciates your courtesy.

Very sincerely yours,

Grace G. Tully
Private Secretary

The MacMillan Company,
60 Fifth Avenue,
New York, N. Y.

cd

book titled "The Structure of Morale".

eth

PUBLICATION DATE SEP 14 1943

With the compliments
of
THE MACMILLAN COMPANY

ack
thanks
9-9-43

, 1943

Respectfully referred to the
Department of State.

M. H. McINTYRE
Secretary to the President

Rt. Honorable Robert Menzies,
c/o Angus & Robertson,
89-95 Castlereagh Street,
Sydney,
Australia.

Communication to the President, undated; received at The White House, 8/18/43.

No covering letter. Book, THE FORGOTTEN PEOPLE. The fly page bears the following inscription, "Mr President Roosevelt, with admiration, Robert Menzies, 1943."

eth

eth

September 22, 1943

Respectfully referred to the
Department of State.

M. H. McINTYRE
Secretary to the President

Rt. Honorable Robert Menzies,
c/o Angus & Robertson,
89-95 Castlereagh Street,
Sydney,
Australia.

Communication to the President, undated; received at The White House, 8/18/43.

No covering letter. Book, THE FORGOTTEN PEOPLE. The fly page bears the following inscription, "Mr President Roosevelt, with admiration, Robert Menzies, 1943."

eth

eth

PPF 7
9-M

September 23, 1943

PPF 7.
9-M

Respectfully referred to the Secretary of the Treasury for appropriate action.

GRACE G. TULLY
Private Secretary

George Hagopian,
Royal Oak,
Maryland.

Letter to the President dated 9/16/43, Registered; ackd. 9/22/43 by Miss Tully.

Sends the following $5.00 contribution to the Defense Fund: Five Dollar ($5.00) U. S. Federal Reserve Note, Serial # C18529514A Series of 1934 B-37.
Writer listened with pleasure to the President's last radio address to the nation appealing to every citizen to buy as many war bonds as possible.
Writer is willing to help the war effort in any way he can.
Advises that he is sending to the President and Mr. Churchill a honey-dew melon that he raised in his Victory Garden. --- Melon was received 9/18/43.
RECEIPT REQUESTED.

See - 335-Contribution

eth

P.P.F.
9-M

September 27, 1943.

Dear Mrs. Martin:

This is in acknowledgment of your letter of September eighteenth. I desire to assure you that the President deeply appreciates your action in presenting him with a copy of the work entitled "Francais, Voici la Verite" by Henri de Kerillis.

P.P.F.
9-B

Very sincerely yours,

STEPHEN EARLY
Secretary to the President.

Mrs. E. Martin,
The Evanston Hotel,
Forest at Main Street,
Evanston, Illinois.

wdh:jhl

ELEPHONE
VERSITY 5000

43

3

evelt

C

Dear Mr President :-

I am taking the liberty of sending you, under separate cover, - "Personal" -, a copy of a book recently published:

" Français, Voici la Vérité "
by Henri de Kerillis.

It is quite possible that, although in presence of the tremendous tasks exacted by your eminent leadership, in this period of global war and prospective peace, you are familiar

↓

EVANSTON Hotel
FOREST AT MAIN ST.
EVANSTON, ILL.
TELEPHONE
UNIVERSITY 5000

ELENA GOULD
MANAGER

Ack. 9-27-43 [illegible]

Apt 431

September 18th 1943

To the Honorable Franklin D. Roosevelt
President of the United States
Washington, D.C

Dear Mr President:-

I am taking the liberty of sending you, under separate cover, - "Personal" -, a copy of a book recently published:

"Français, Voici la Vérité"
by Henri de Kerillis.

It is quite possible that, although in presence of the tremendous tasks exacted by your eminent leadership, in this period of global war and prospective peace, you are familiar

Evanston Hotel
FOREST AT MAIN ST.
EVANSTON, ILL.

TELEPHONE
UNIVERSITY 5000

ELENA GOULD
MANAGER

with the contents of this publication;
should this not be the case, however,
I wish to place it at Your convenient
disposal.

M. de Reilhès, a former member
of the "Chambre des Députés", in Paris,
now in the United States, a contributor
to the French newspaper: "Pour la Victoire",
a staunch and loyal defender of the
principles of democracy, reveals, in
this volume, some of the multiple
causes and effects, uses and abuses
of democratic freedom, that, for many
years, undermined France and led
to her disaster and that of
other nations.

We deeply appreciate your

EVANSTON Hotel
FOREST AT MAIN ST.
EVANSTON, ILL.

TELEPHONE
UNIVERSITY 5000

ELENA GOULD
MANAGER

3

broad vision of a World-Community of interests and friendly intercourse, and Your constructive procedure in the execution of this complex program.

May God guide You and sustain You at every step; this is our most earnest prayer.

Yours sincerely

Bertha Martin

Mrs E. Martin

PPF
9, m

September 21, 1943

My dear Mr. MacNiel:

It was kind of you to send the President the miniature which was received recently. You may be sure that your friendly thought is appreciated.

Very sincerely yours,

Grace G. Tully
Private Secretary

Stanley MacNiel, Esq.,
166 West 75th Street,
New York, N. Y.

(miniature portraying ambassador of good cheer)

Stanley MacNeil
166 W 75th St.
N.Y.C.
N.Y.

sipt

of your letter of September twenty-fourth and to thank you in the President's behalf for your kindness in sending him the enclosed print. I can assure you that he deeply appreciates your friendly thought of him and is most grateful for your good wishes.

Very sincerely yours,

Grace G. Tully
Private Secretary

eb

×

H. Marcus Moran, Esq.,
1203 James Street,
N. S. Pittsburgh,
Pennsylvania.

B P's
put on
desk
ME

sipt

of your letter of September twenty-fourth and to thank you in the President's behalf for your kindness in sending him the enclosed print. I can assure you that he deeply appreciates your friendly thought of him and is most grateful for your good wishes.

Very sincerely yours,

Grace G. Tully
Private Secretary

eb

x
H. Marcus Moran, Esq.,
1203 James Street,
N. S. Pittsburgh,
Pennsylvania.

PPF 9.M

September 28, 1943

My dear Mr. Moran:

Permit me to acknowledge the receipt of your letter of September twenty-fourth and to thank you in the President's behalf for your kindness in sending him the enclosed print. I can assure you that he deeply appreciates your friendly thought of him and is most grateful for your good wishes.

Very sincerely yours,

Grace G. Tully
Private Secretary

eb

×

H. Marcus Moran, Esq.,
1203 James Street,
N. S. Pittsburgh,
Pennsylvania.

× PPF 9-P
× 254

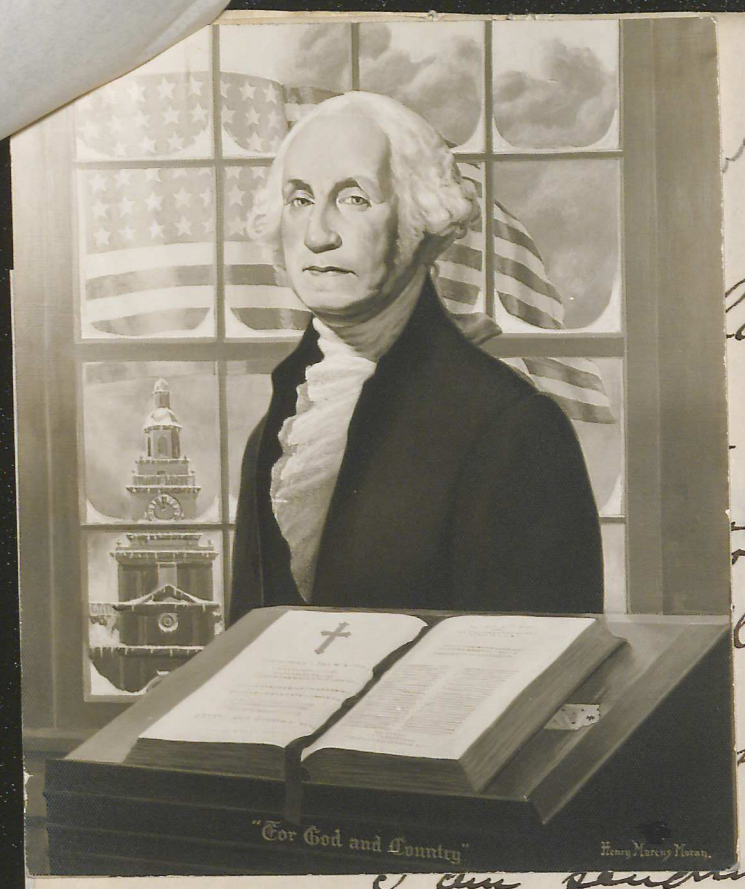

Pittsburgh Pa
Sept 24/43

Roosevelt:-

here the first print of George
trait painted by me; although
lication purposes thought you
your desk

I am sending prints to the magazines
with the hopes it might be available as cover
design

Wishing you the best of health and good
luck, I remain Very respectfully

N. Varnum Moran
1203 James St. N.S.
Pittsburgh Pa.

To Our President
Franklin D Roosevelt
from
W. Marcus Moran

Pittsburgh Pa
Sept 24/43

Dear President Roosevelt:-

I send you here the first print of George Washingtons portrait painted by me; although it is not for publication purposes thought you might like it on your desk

I am sending prints to the magazines with the hopes it might be available as cover design

Wishing you the best of health and good luck, I remain Very respectfuly

N. Marcus Moran
1203 James St. N.S.
Pittsburgh Pa.

LETERMAN, Leonard D.,
Chicago, Illinois,
September 3, 1943 - (ack. 9/21/43).

P.P.F.
9-M

Let. to the President, sending him an ~~original~~ Good-Luck Medallion, designed by the well-known artist, Felipe.----------Medallion given to Mr. Groshon.

fmf

See P.P.F. 9-L

September 23, 1943

My dear Mr. McAvoy:

Permit me to acknowledge the receipt of your letter of September eighth and to thank you for your courtesy in sending on the samples of your product.

I need hardly add that these samples can be accepted only with the understanding that there will be no publicity in connection with their presentation.

Very sincerely yours,

Grace G. Tully
Private Secretary

J. J. McAvoy, Sr., Esq.,
Elks Club,
Seattle,
Washington.

sample of Tooth Paste

Mrs. Lia Smith
Attached letter is all we
have on tooth paste from him.
He has a large file
and most of his letters
have been marked "file"
Files

A. E. McBREEN
TREASURER

VICTOR ZEDNICK
SECRETARY

TRUSTEES

R. A. (DICK) STEWART
CARLTON FITCHETT
C. D. CLINTON
J. C. (JULES) BERENS
T. S. BRENNAN

E NO. 92, B. P. O. ELKS

LE. WASHINGTON

envelope attached

ack'd. 9-23 ab

September 8, 1943

Honorable Franklin D. Roosevelt
President of the United States
Washington, D. C.

My dear Noble and President:

I am sending you another sample of my tooth paste, with wintergreen favor. The first sample I sent you did not have the oil of wintergreen flavor. Now the boys and girls in service can have their choice.

This powder has been approved by Major Peacock, physician and surgeon, who served in the last war. He says it is great.

Sincerely yours,

J. J. McAvoy, Sr.

J. J. McAvoy, Sr.
Elks Club
Seattle, Washington

. E. McBREEN
TREASURER

VICTOR ZEDNICK
SECRETARY

TRUSTEES

R. A. (DICK) STEWART
CARLTON FITCHETT
C. D. CLINTON
J. C. (JULES) BERENS
T. S. BRENNAN

No. 92, B. P. O. ELKS

WASHINGTON

envelope attached

ack'd. 9-23 ab

September 8, 1943

Honorable Franklin D. Roosevelt
President of the United States
Washington, D. C.

My dear Noble and President:

I am sending you another sample of my tooth paste, with wintergreen favor. The first sample I sent you did not have the oil of wintergreen flavor. Now the boys and girls in service can have their choice.

This powder has been approved by Major Peacock, physician and surgeon, who served in the last war. He says it is great.

Sincerely yours,

J. J. McAvoy, Sr.

J. J. McAvoy, Sr.
Elks Club
Seattle, Washington

CARL ZAPP
EXALTED RULER
LEONARD CLARK
LEADING KNIGHT
CLARENCE E. SIMMONDS
LOYAL KNIGHT
BROR LARSON
LECTURING KNIGHT
CAPT. T. V. SCOONES
TILER

A. E. McBREEN
TREASURER

VICTOR ZEDNICK
SECRETARY

TRUSTEES
R. A. (DICK) STEWART
CARLTON FITCHETT
C. D. CLINTON
J. C. (JULES) BERENS
T. S. BRENNAN

Ack. T.A. 9-23-43

envelope attached

SEATTLE LODGE NO. 92, B. P. O. ELKS

SEATTLE WASHINGTON

ack'd. 9-23 cb

September 8, 1943

Honorable Franklin D. Roosevelt
President of the United States
Washington, D. C.

My dear Noble and President:

I am sending you another sample of my tooth paste, with wintergreen favor. The first sample I sent you did not have the oil of wintergreen flavor. Now the boys and girls in service can have their choice.

This powder has been approved by Major Peacock, physician and surgeon, who served in the last war. He says it is great.

Sincerely yours,

J. J. McAvoy, Sr.

J. J. McAvoy, Sr.
Elks Club
Seattle, Washington

September 20, 1943

My dear Mrs. Mills:

Permit me to thank you, in the President's behalf, for your letter of August twelfth. It was more than kind of you to send him the Bible and card and you may be assured that he is ever so grateful for your prayers.

Very sincerely yours,

Grace G. Tully
Private Secretary

Mrs. Jack E. Mills,
654 S.W. Grant Street,
Portland,
Oregon.

cd

President from a Christian who love God Mrs Jack E. Mills
654 S.W. Grant St
Portland Oregon

Portland Oregon
8—12—19—43

Dear Mr President

why I was praying you came in my pray twice so I am sending you a new Testment and two Chapter I would like you to read I no the lord want you to read them plese forgive me for sending you this Testment but I no you are a believer in God that why the lord helps you all the time I will pray for you that the Lord keep you in good health so this war can be over with my husband is a Soldier and I am a praying wife and I no the lord will be with him take where ever he at plese forgive me for writing for I no you are a busy man God Bless you and bless all of us pray one Sunday that god end this war plese mr President from a Christen woman who love God

Mrs Jack E. Mills
654 S.W. Grant St
Portland Oregon

Acc
Priests Grosbon
S.S.T.

ose medals
oosevelt
r. (Franklin
ion attached -
ren.

mcg

TO:
MAVERICK, Hon. Maury
War Production Board
Washington, D. C.
Sept. 27, 1945.

P.P.F.
9-m

The President wrote that he is delighted to have those medals for the five children. Says that the initials should be A.R.B. (Anna Roosevelt Boettiger), J.R. (James Roosevelt), E. R. (Elliott Roosevelt), F.D.R. Jr. (Franklin D. Roosevelt, Jr.), and J.A.R. (John A. Roosevelt). - --Penciled notation attached - The Pres. says when they come back we can give one to each of the children.

See - PPF 5446

mcm

P P F

MEMORANDUM
September 30, 1943.

O.O.F.
9-M

Miniature airplane and shoe sent to the President by G. P. Williams, 918 Michigan Avenue, Sheboygan, Wis.————Gifts sent to Hyde Park Library, Series "B".

fmf

See P.P.F. 9-W

mcg

P.P.F.

O.P.F.
9-M

SPIVAK, Lawrence E., Publisher,
AMERICAN MERCURY, THE,
New York, 22, New York,
September 28, 1943 - (ack. 10/5/43).

Let. to Mr. Early, sending the President the November 1943, copy of "Ellery Queen's Mystery Magazine".————Book sent to Study.

fmf

See P.P.F. 9-A

mcg

P.P.F.
9-M

McNEIL, Karl H.
Los Angeles, Calif.
Sept. 27, 1943.

Wrote the President enclosing some extracts from Scribner's Magazine of the early seventies. Thinks the President will find these articles written from the view point of the 1870's with their old time cuts of much interest. - - - The President replied, Oct. 5, 1943, stating that he is pleased to have the extracts from Scribner's magazines of the early seventies with the old-time cuts and hopes for a respite to enjoy reading them. - - - Sent to Library A.

See - PPF 8552

My dear Dr. Maritain:

Permit me, please, to thank you in the President's behalf, for your courtesy in sending him that inscribed copy of your book, EDUCATION AT THE CROSSROADS.

He does indeed appreciate your kind thought.

Very sincerely yours,

Grace G. Tully
Private Secretary

Dr. Jacques Maritain,
50 Fifth avenue,
New York City, N. Y.

...Arthur G., Managing Editor,

887
9-M

October 1, 1943

My dear Dr. Maritain:

Permit me, please, to thank you in the President's behalf, for your courtesy in sending him that inscribed copy of your book, EDUCATION AT THE CROSSROADS.

He does indeed appreciate your kind thought.

Very sincerely yours,

Grace G. Tully
Private Secretary

eb

Dr. Jacques Maritain,
30 Fifth Avenue,
New York City, N. Y.

GEDDIS, Arthur C., Managing Editor,
New Zealand Free Lance,
Wellington
Oct. 5, 1943 (Date referred)

Encloses with his compliments, publication "NEW ZEALAND FREE LANCE", Wednesday, Sept. 8, 1943.

On 10-5-43 Miss Tully referred this to Hon. George T. Summerlin, for acknowledgment to Mr. Geddis, and return of publication to this office when it has served its purpose. (Magazine)

Mr. Summerlin ~~on 10-8-43~~ returned to Miss Tully copy of New Zealand Free Lance, and advising that an appropriate expression of thanks has been sent. (Study).

See P.P.F.9-G

P.P.F.
9-M

br

B.P.B. to
Delivered by
P.P.F. to be
to [illegible]
P P F

V.O.Q. Bolling Field
D.C.

President: P.P.F. 9-M Oct. 1, 1943

I am sending you with
[illegible]sage from the back woods
x 1.1.1
9-8
. If it is as good as it
[illegible] see you should enjoy it very
much. You never tasted anything ex-
actly like it.

Looking forward to seeing you
next week, I am Sir,

Very Respectfully and Sincerely Yours,

E. Murray

PPF
9-M

October 15, 1943

My dear Mrs. Manning:

The President much appreciates the fine spirit which your nice letter of recent date evidences and he asks me to thank you very much for your kind courtesy in sending the enclosed holy medal for your grandchildren.

To you and your loved ones the President sends his best wishes.

Very sincerely yours,

Grace G. Tully
Private Secretary

eb

PPF
9-M

Dear Mrs. President:

I am sending you under separate cover from Hot Springs a sausage which is as good as Gregory Shaved Ham. I hope you will enjoy it.

Sincerely yours,

V.O.Q. Bolling Field

D.C.

PPF
Q-M Oct. 1, 1943

Dear Mr. President:

I am sending you with

this a sausage from the back woods
of Michigan. If it is as good as it
should be you should enjoy it very
much. Do never tasted anything ex-
actly like it.

Looking forward to seeing you
next week, I am Sir,

Very Respectfully and Sincerely Yours,

E. Murray

file

V.O.Q. Bolling Field
D.C.
Friday
Sept. 30th
1943.

Dear Miss Tully:

Here is the sausage! It should go at once into the frigidaire. I have just had a letter from my mother, an old lady of seventy-five who lives in Connecticut, telling me she would like to come down here to see the picture + asking as well if it could be possible for her to be presented to the President for whom she has always voted + for whom she has the greatest admiration. I do not know if it is proper for me to ask this this, but I'll call you up

date in the day to ask your advice.

Very Sincerely

E. Murray

P.S. The note to the President goes with the Sausage!

October 15, 1943

My dear Mrs. Manning:

The President much appreciates the fine spirit which your nice letter of recent date evidences and he asks me to thank you very much for your kind courtesy in sending the enclosed holy medal for your grandchildren.

To you and your loved ones the President sends his best wishes.

Very sincerely yours,

Grace G. Tully
Private Secretary

eb

Mrs. Julia Manning,
534 W. 19th Street,
Erie,
Pennsylvania

B.

ivered the film to him the
of Admiral Nimitz's letter
's. Roosevelt while she was
d an opportunity to have it
e movie is a gift for the
e Admiral Nimitz thanking
had been eating it for his
s. Roosevelt was with the
see it very soon. The Pres-
put it in his collection in
y to see the Admiral soon.

10/15/51 6-34 2W 19 St Erie Pa

Dear President of the united States
we love you verry much at
our house I am a old lady
69 years has broke leg fur yrs
I have 4 grandchildren ages 7 to 11
there Mother is died 6 yrs ago
there Father is maried again I
Keep the children the Prog for
you every day and for U to come
soon I must thank you for
the widows pension I recend
or I could not Keep the children
to gether the are sending you a
medal for you to were all the
time it is blessed it will bone you

from danger when you
go to Russia or England
for give me to write
I meon god. May God bless
you and everyone of yours
be sure and slip this
in your pocket God bye
Julia Manning & grand-
childrens
534 W 19 street
Erie Pa

B.

fic Fleet,

n saying Kirkpatrick delivered the film to him the
and before the receipt of Admiral Nimitz's letter
d he delivered it to Mrs. Roosevelt while she was
f Mrs. Roosevelt has had an opportunity to have it
. Roosevelt know that the movie is a gift for the
esident, Oct. 15th, wrote Admiral Nimitz thanking
e President said that he had been eating it for his
the film taken while Mrs. Roosevelt was with the
es to have a chance to see it very soon. The Pres-
have the film and will put it in his collection in
es to have an opportunity to see the Admiral soon.

AS

9-m

NIMITZ, Admiral C. W.
U.S.N.,
Commander in Chief, U.S. Pacific Fleet,
c/o Fleet Post Office,
San Francisco, California,
Oct. 7, 1943.

Admiral Wilson Brown wrote him saying Kirkpatrick delivered the film to him the day he (Kirkpatrick) got back and before the receipt of Admiral Nimitz's letter of Oct. 2nd. Admiral Brown said he delivered it to Mrs. Roosevelt while she was in Washington. Does not know if Mrs. Roosevelt has had an opportunity to have it shown. States he will let Mrs. Roosevelt know that the movie is a gift for the President's library.---The President, Oct. 15th, wrote Admiral Nimitz thanking him for the gift of "jam". The President said that he had been eating it for his breakfast. The President said the film taken while Mrs. Roosevelt was with the Admiral had arrived and he hopes to have a chance to see it very soon. The President said he is delighted to have the film and will put it in his collection in the Library at Hyde Park. Hopes to have an opportunity to see the Admiral soon.

SEE P.P.F. 8541
AS

9-m

PPF
9-M

12

B.

October 18, 1943

My dear Miss Mayer:

Permit me to acknowledge the receipt of your letter of October twelfth to Miss LeHand. I want to assure you that the friendly thought which prompted you to send on the gifts to which you refer is ever so much appreciated.

Very sincerely yours,

x P.P.F.
9,P

Grace G. Tully
Private Secretary

Miss Florence I. Mayer,
1126 Milford Street,
Johnstown,
Pennsylvania.

mgs

x P.P.F.
9-B

FDR painted on handle; 3 small framed painted pictures.

Florence I. Mayer

B/B

Dear Miss Leland:

I was sorry to put the painting in a box & ship it here but to have it framed & attached it seemed best.

Dear Miss Leland:

I was indeed sorry to see President Roosevelt's picture with proclamation pasted on a large bill board in the section where I live instead of in the newspapers, a powerful medium of advertising.

Why should Secretary of the Treasury Henry Morgenthau Jr. and other leaders use more than a half page of newspaper space to advertise the Third War Loan which should have been given to the President; why not?

I am sending a small package under separate cover. Please accept the gift.

Most sincerely,

Florence L. Mayer

1-bone handled bottle opener with FDR painted on handle; 3 small framed painted pictures.

Mrs Ebyn
Ack
10/18/43

Mrs Eben

12

u, Texas.
12, 1943

Mrs Eben
Ack'd
10
18Sep
GGT

Dear Miss Leland:

I was indeed sorry to see President Roosevelt's picture with proclamation pasted on a large bill board in the section where I live instead of in the newspapers, a powerful medium of advertising.

Why should Secretary of the Treasury Henry Morgenthau Jr. and other leaders use more than a half page of newspaper space to advertise the Third War Loan which should have been given to the President; why not?

I am sending a small package under separate cover. Please accept the gift.

Most sincerely,

Florence L. Mayer

1-bone handled bottle opener with FDR painted on handle; 3 small framed painted pictures.

These have been thanked for
Grace.

MISS FLORENCE I. MAYER
HAND PAINTED ECCLESIASTICAL ART REGALIA
1126 MILFORD STREET
JOHNSTOWN, PENNA.
SPECIALTY
STATUE PAINTING

12

Johnstown, Penna.
Oct. 12, 1943

Miss Le Hand,
Personal Secretary
The White House
Washington, D.C.

Mrs Ebyn
ack ackd
10/18/43
C.G.T.

Dear Miss Le Hand:

I was indeed sorry to see President Roosevelt's picture with proclamation pasted on a large bill board in the section where I live instead of in the newspapers, a powerful medium of advertising.

Why should Secretary of the Treasury Henry Morgenthau Jr. and other leaders use more than a half page of newspaper space to advertise the Third War Loan which should have been given to the President; why not?

I am sending a small package under separate cover. Please accept the gift.

Most sincerely,
Florence I. Mayer

1-bone handled bottle opener with FDR painted on handle; 3 small framed painted pictures.

1126 Milford Street, Johnstown, Penna.
Oct. 12, 1943

Miss Marguerite LeHand
Personal Secretary
The White House
Washington, D.C.

Mrs Ebyn
ack ackd
CGT 10/18mcp

Dear Miss LeHand:

I was indeed sorry to see President Roosevelt's picture with proclamation pasted on a large bill board in the section where I live instead of in the newspapers, a powerful medium of advertising.

Why should Secretary of the Treasury Henry Morgenthau Jr. and other leaders use more than a half page of newspaper space to advertise the Third War Loan which should have been given to the President; why not?

I am sending a small package under separate cover. Please accept the gift.

Most sincerely,
Florence L. Mayer

1-bone handled bottle opener with FDR painted on handle; 3 small framed painted pictures.

THE CATHOLIC OBSERVER

1934

Purchase of Old Postoffice For Library Is Suggested

Editor of The Democrat:

"BACK THE ATTACK — WITH WAR BONDS." The river wall sign sponsored by the Johnstown Chamber of Commerce is the first large public announcement I have seen that does not cut off desirable views of the landscape or town, nor does it depreciate real estate values as it has done in certain sections of the city, particularly the Eighth Ward.

There is a scarcity of paper, is there not? It is surprising that our commander-in-chief would indorse having his picture with proclamation on a large billboard in the Eighth Ward. Perhaps the Republican candidate who first used this board to have his candidacy splashed by this method of advertising is highly satisfied with the favorable results thus far.

* * *

Nothing reflects the character and pride of a people more than its buildings and highways, and nothing spoils the beauty of its buildings and its highways more than the (unpainted and marred) billboards. But what is the use of voicing one's opinion in a town that is billboard crazy and only interested in selfish utilization?

Why does not Johnstown have a fine public library? I would know of no better building for this purpose than the old postoffice. The present not too up-to-date building could be used for the Johnstown Employment and Social Security offices. Perhaps an occupational tax of $5 for every one emloyed in our city (for example 15,000 Bethlehem Steel employes, $75,000) would help form the nucleus to purchase this federal building for a public library.

What is the sale price?

Yes, we need thinking people now more than ever to help build a bigger and better Johnstown.

I think that I shall never see
A billboard lovely as a tree;
Perhaps unless the billboards fall,
I'll never see a tree at all."

ONLY AN ARTIST AND CIVIC-MINDED CITIZEN

Johnstown, Pa. Oct. 1943

(Florence? Mayer)

of ugliness, instead of promoting civic pride by prohibiting such an offense? As a call to service, I would say, "Away with the billboards; let's see the scenery in this U. S. A."

F. I. Mayer.

BET you didn't know that Mr. R[oosevelt] honorary life member of th[e] Benevolent Association of the Ne[w] Police Department, and of the Int[er] liance of Bill Posters and Billers. The cards are on display.

Of course, there are ship model[s]. Everybody knew the President went Also displayed are stamps, and t[he] carved silver dagger and the gold-an[d] and bracelets that the Sulton of M[o] to Mr. and Mrs. Roosevelt. But wha[t] impress the visitor more is to see manuscript of one of the fireside cha[ts] grapher had forgotten to type in the famous salutation, "My Friends," and that the President had written it in himself.

The exhibit also allows the sensitive observer to feel some of the irritation that must possess Mr. Roosevelt at the constant misspelling of the Scottish terrier's name. There is a photograph labeled "Fala and FDR, 1943," in the President's own handwriting. But elsewhere it is strictly Falla with a double-l—in a V-mail letter from a London Scotty named Slippers; in a document making Fala a private in the War Dogs; and in a hand-printed anonymous poem, full of Highland sentiment and decorated with a sprig of dried heather, that ends up like this:

"The . . . FIRST DOGG-IE OF THE LAND
is FAL-LA BOY."

* * *

MR. ROOSEVELT has been subjected recently by the working press to some unflattering comparisons with Mr. Churchill as a news gatherer and reporter. But the President doesn't need to take a back seat for anyone when it comes to photography. The exhibit includes two photographs which he took when he was 14—one of his mother at Hyde Park, and one of his father and mother together. They're quite the best photographs in the collection.

Speaking of Mr. Churchill, one of the most interesting items on display is an oil painting by the prime minister labeled "Marrakech, Morocco." It was painted in 1929 and presented to the President shortly after the Casablanca conference last winter.

The subject of Mr. Churchill's canvas is a sun-drenched, walled town, with a range of mountains in the background. And if you want a rank amateur's estimate of the British statesman as an artist—thrown in at no extra charge—here it is: The picture is warm and sensitive to color, workmanlike in detail, and smooth in texture.

Comparisons would be fun. But Mr. Roosevelt doesn't have any Schnaelgrubers in his art collection.

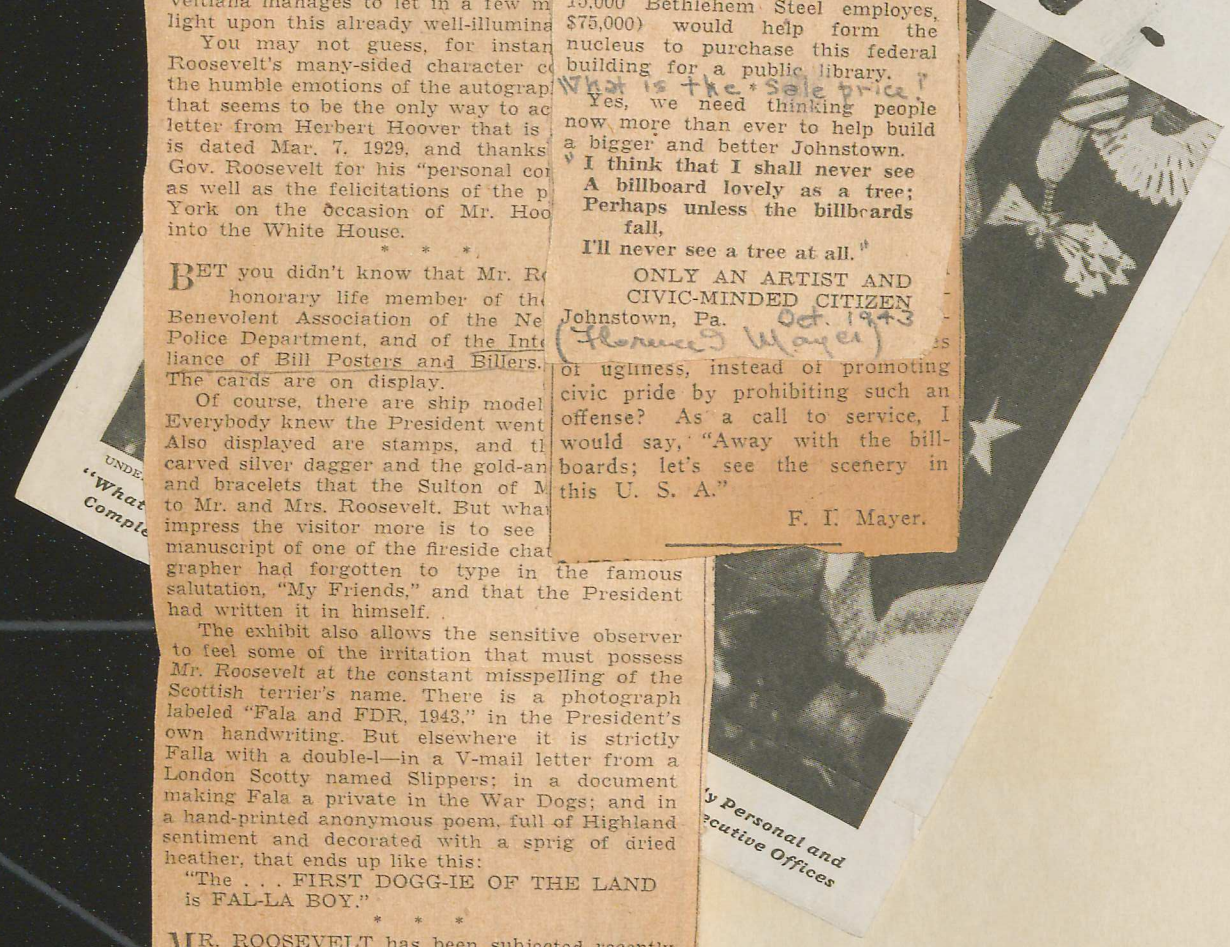

8.7

8.P.7.
9-M

magazine, INDUSTRY GOES
who are serving

Above company sent copy

iok

THE CATHOLIC OBSERVER

1934

Letters To The Editor

Condemns Billboards

Dear Sir: Years ago we could speak with pride of our beautiful Pennsylvania farms and roadsides, but today things have changed. We are greeted on every side by billboards and advertising signs springing up like mushrooms. Why does Pennsylvania allow this offense?

I favor advertising where it belongs—in newspapers, a most powerful medium of advertising, in magazines, places of business, and ty of merchandise, on comm[illegible]he A transportation vehicles, fo[illegible]prompt[illegible] by two sound reasons. In the first good exhibit, and even if they only flow from the restaurants and m they can count on capacity audie scheduled six-week stand.

Now you would think that, af there would be almost nothing in t public or private life that the Am didn't know. But the Archives' collec veltiana manages to let in a few m light upon this already well-illumina

You may not guess, for instan Roosevelt's many-sided character c the humble emotions of the autograp that seems to be the only way to ac letter from Herbert Hoover that is is dated Mar. 7, 1929, and thanks Gov. Roosevelt for his "personal co as well as the felicitations of the p York on the occasion of Mr. Hoo into the White House.

* * *

BET you didn't know that Mr. Rc honorary life member of the Benevolent Association of the Ne Police Department, and of the Inte liance of Bill Posters and Billers. The cards are on display.

Of course, there are ship model Everybody knew the President went Also displayed are stamps, and t carved silver dagger and the gold-an and bracelets that the Sulton of M to Mr. and Mrs. Roosevelt. But wha impress the visitor more is to see manuscript of one of the fireside cha grapher had forgotten to type in the famous salutation, "My Friends," and that the President had written it in himself.

The exhibit also allows the sensitive observer to feel some of the irritation that must possess Mr. Roosevelt at the constant misspelling of the Scottish terrier's name. There is a photograph labeled "Fala and FDR, 1943," in the President's own handwriting. But elsewhere it is strictly Falla with a double-l—in a V-mail letter from a London Scotty named Slippers; in a document making Fala a private in the War Dogs; and in a hand-printed anonymous poem, full of Highland sentiment and decorated with a sprig of dried heather, that ends up like this:

"The . . . FIRST DOGG-IE OF THE LAND
is FAL-LA BOY."

* * *

MR. ROOSEVELT has been subjected recently by the working press to some unflattering comparisons with Mr. Churchill as a news gatherer and reporter. But the President doesn't need to take a back seat for anyone when it comes to photography. The exhibit includes two photographs which he took when he was 14—one of his mother at Hyde Park, and one of his father and mother together. They're quite the best photographs in the collection.

Speaking of Mr. Churchill, one of the most interesting items on display is an oil painting by th prime minister labeled "Marrakech, Morocco." was painted in 1929 and presented to the Preside shortly after the Casablanca conference la winter.

The subject of Mr. Churchill's canvas is sun-drenched, walled town, with a range mountains in the background. And if you w a rank amateur's estimate of the British sta man as an artist—thrown in at no extra char here it is: The picture is warm and sensitiv to color, workmanlike in detail, and smoot texture.

Comparisons would be fun. But Mr. Roo doesn't have any Schnelgrubers in his a lection.

ics rendered, by the U. S. mail, telephone, telegram and radio.

We see and read of our forests gradually being depleted of many thousands of trees yearly for a useless cause or appeal such as this ugly outdoor advertising. The time is ripe to clear our highways of this "insane craze." Merchandise thereon advertised should be boycotted as well as those concerns endeavoring to attract trade in this manner. A very high tax should have been levied yearly on every billboard used or not used by this method of advertising and the proceeds derived therefrom invested in a worthwhile benefit to the community for generations to come—the purchase of trees and more trees! It is idle to talk of beautifying home grounds, parks and streets when this ugly decorating of billboards greets the pedestrian and motorist at every turn and seems to go on unchecked.

Does our State College of Pennsylvania favor this form of decorating? There is no law requiring pedestrians and motorists to be faced with ugly walls that obliterate the roadside view; destroy natural sites, or jangle the nerves.

May we hope for a speedy banishment of billboard advertising by our law officers. Why build only on material prosperity by favoring the erection of these "wooden and tin canyons" and blotches of ugliness, instead of promoting civic pride by prohibiting such an offense? As a call to service, I would say, "Away with the billboards; let's see the scenery in this U. S. A."

F. I. Mayer.

P.P.7.
9-M

magazine, INDUSTRY GOES
who are serving

Above company sent copy

iok

y Personal and
ecutive Offices

Washington Calling

Roosevelt Stars As a Collector

Oct. 1943

By JAMES THRASHER

ONE of the minor tragedies of the gasoline shortage seems to have been the fact that the Franklin D Roosevelt Library at Hyde Park played to practically empty houses this past summer. So the keepers of our national archives have gathered together a representative exhibit from the Hyde Park collection and put it on view in the impressive rotunda of the Archives Building here.

They were undoubtedly prompted to do this by two sound reasons. In the first place, it's a good exhibit, and even if they only get the overflow from the restaurants and movie theaters, they can count on capacity audiences for the scheduled six-week stand.

Now you would think that, after 10 years, there would be almost nothing in the President's public or private life that the American people didn't know. But the Archives' collection of Rooseveltiana manages to let in a few more chinks of light upon this already well-illuminated figure.

You may not guess, for instance, that Mr. Roosevelt's many-sided character could embrace the humble emotions of the autograph hunter. But that seems to be the only way to account for the letter from Herbert Hoover that is on exhibit. It is dated Mar. 7, 1929, and thanks to the then Gov. Roosevelt for his "personal congratulations" as well as the felicitations of the people of New York on the occasion of Mr. Hoover's moving into the White House.

* * *

BET you didn't know that Mr. Roosevelt is an honorary life member of the Patrolmen's Benevolent Association of the New York City Police Department, and of the International Alliance of Bill Posters and Billers. Well, he is. The cards are on display.

Of course, there are ship models and prints. Everybody knew the President went in for them. Also displayed are stamps, and the handsome carved silver dagger and the gold-and-jewel tiara and bracelets that the Sulton of Morocco gave to Mr. and Mrs. Roosevelt. But what is likely to impress the visitor more is to see that, on the manuscript of one of the fireside chats, the stenographer had forgotten to type in the famous salutation, "My Friends," and that the President had written it in himself.

The exhibit also allows the sensitive observer to feel some of the irritation that must possess *Mr. Roosevelt at the constant misspelling of the Scottish terrier's name. There is a photograph labeled "Fala and FDR, 1943," in the President's own handwriting. But elsewhere it is strictly Falla with a double-l—in a V-mail letter from a London Scotty named Slippers; in a document making Fala a private in the War Dogs; and in a hand-printed anonymous poem, full of Highland* sentiment and decorated with a sprig of dried heather, that ends up like this:

"The . . . FIRST DOGG-IE OF THE LAND
is FAL-LA BOY."

* * *

MR. ROOSEVELT has been subjected recently by the working press to some unflattering comparisons with Mr. Churchill as a news gatherer and reporter. But the President doesn't need to take a back seat for anyone when it comes to photography. The exhibit includes two photographs which he took when he was 14—one of his mother at Hyde Park, and one of his father and mother together. They're quite the best photographs in the collection.

Speaking of Mr. Churchill, one of the most interesting items on display is an oil painting by the prime minister labeled "Marrakech, Morocco." It was painted in 1929 and presented to the President shortly after the Casablanca conference last winter.

The subject of Mr. Churchill's canvas is a sun-drenched, walled town, with a range of mountains in the background. And if you want a rank amateur's estimate of the British statesman as an artist—thrown in at no extra charge—here it is: The picture is warm and sensitive as to color, workmanlike in detail, and smooth of texture.

Comparisons would be fun. But Mr. Roosevelt doesn't have any Schnelgrubers in his art collection.



P.P.F. 7
9-M

P.P.F. 7.
9-M

magazine, INDUSTRY GOES
who are serving

fmf

Above company sent copy

iok

ely Personal and
Executive Offices

January 8, 1938

F. D. R.

THE SATURDAY EVENING POST

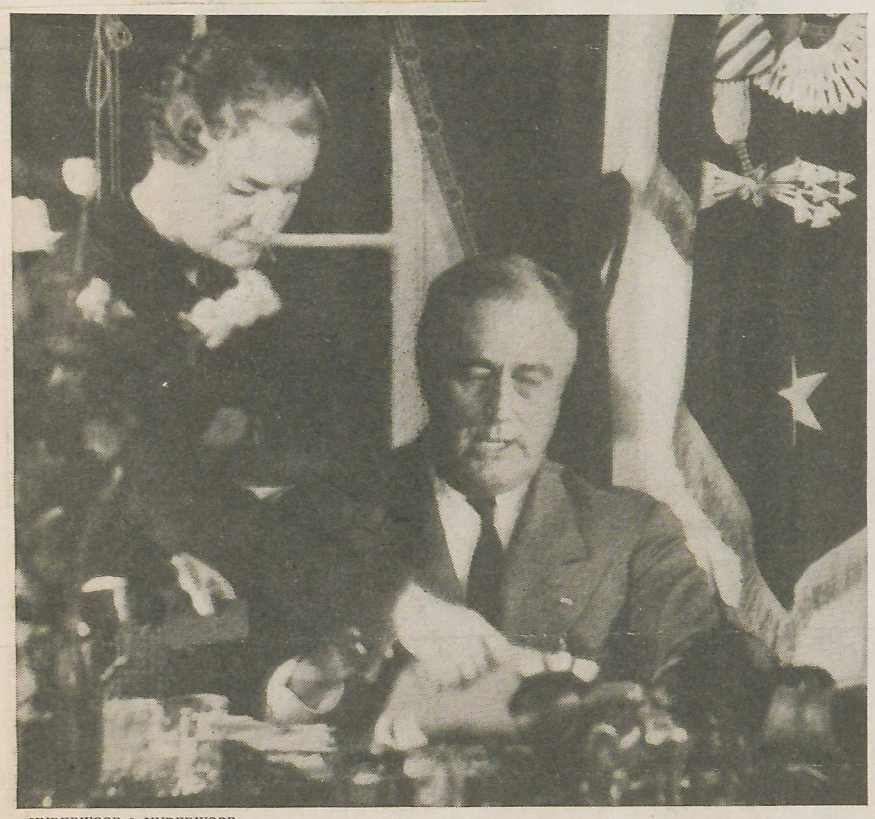

UNDERWOOD & UNDERWOOD

"What He Wishes Her to Do . . . is Almost Certain to be Genuinely Personal and Completely Confidential." A Typical Scene in the White House Executive Offices

...eir magazine, INDUSTRY GOES
...eir plant who are serving
...r.

fmf

...as., of Above company sent copy

iok

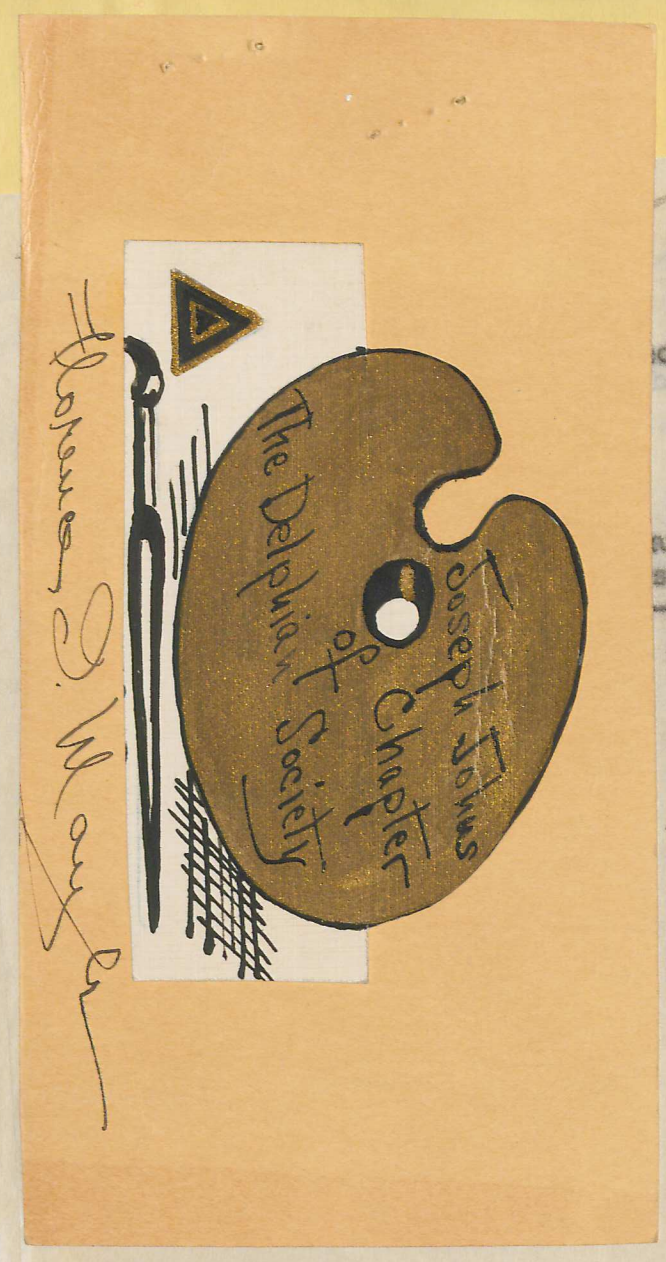

P.P.7.

P.P.7.
9-M

ctor,

urding a copy of their magazine, INDUSTRY GOES
s and girls from their plant who are serving
——Sent to Study.

fmf

Archie Joslin, Treas., of Above company sent copy

iok



George Washington Bicentennial
1732 TREE PLANTING 1932

This is to certify that Florence L. Mayer

Having planted a tree in honor of the Father of our Country
has been enrolled as a member of

THE AMERICAN TREE ASSOCIATION
WASHINGTON, UNITED STATES OF AMERICA

Charles Lathrop Pack
President

P J Ridsdale
Secretary

THE AMERICAN TREE ASSOC. WASHINGTON D.C.

STHY GOES
serving

in the armed forces of the country.

fmf

See P.F.F. 9-R

Under date of 10/13/43, Archie Joslin, Treas., of Above company sent copy of pamphlet. T.A.

iok

ROXOR
~~REXOR~~ CORPORATION,
Chattanooga. Tennessee.

P.P.F. 7

P.P.F. 7.
9-M

HOWELL, George A., Jr., Personnel Director,
ROCK HILL PRINTING & FINISHING CO.,
Rock Hill, South Carolina,
October 8, 1943 - (ack. 10/18/43).

Let. to the President, forwarding a copy of their magazine, INDUSTRY GOES TO WAR, published in honor of the boys and girls from their plant who are serving in the armed forces of our country.——Sent to Study.

fmf

See P.P.F. 9-R

Under date of 10/13/43, Archie Joslin, Treas., of Above company sent copy of pamphlet. T.A.

iok

ROXOR
~~REXOR~~ CORPORATION,
Chattanooga, Tennessee,
October 25, 1943 - filed.

P.P.F.
9-M

Carton of book matches for the President.------Not ack. - T.A.

fmf

See P.P.F. 9-R

P P F
9-M

GREGORY, William K.,
The American Museum of Natural History,
New York, N.Y.
(ack. 10-18-43)

Sent President a copy of the October issue of NATURAL HISTORY.
(magazine) (study)

See P.P.F.9-A

PPF
9-74

br

TAYLOR, Dr. I.T.,
County Superintendent of Public Instruction,
Edna, Texas
10-14-43 (ack. 10-25-43)

Sends to the President inscribed copy of his book, "The Cavalcade of Jackson County". Also sends copy of magazine, "Science and Culture". (Study)

See P.P.F.9-T

P P 7.
9-M

br

BB – Sovie

P.P.7
9.m

This little note conveys the President's hearty thanks to you for your kindness in sending him those handmade knives. He wants you to know that he more than appreciates your friendly thought of him.

I need hardly say that these knives can be accepted only with the understanding that there will be no publicity in connection with their presentation.

Very sincerely yours,

Grace G. Tully
Private Secretary

Matt H. Mattson, Esq.,
Route 1,
Kettle River,
Minnesota.

vb

Private

October 28, 1943

P.P.F.
9.M

My dear Mr. Mattson:

This little note conveys the President's hearty thanks to you for your kindness in sending him those handmade knives. He wants you to know that he more than appreciates your friendly thought of him.

I need hardly say that these knives can be accepted only with the understanding that there will be no publicity in connection with their presentation.

× P.P.F.
9-K

Very sincerely yours,

Grace G. Tully
Private Secretary

Matt H. Mattson, Esq.,
Route 1,
Kettle River,
Minnesota.

vb

Groceries—Soft Drinks

12

ack. June to me G.G.T.

nk 10-8/43 V.B.

MATTSON
Knife Shop and Service Station
Skelly Gasoline and Oils

Matt H. Mattson, Proprietor

KETTLE RIVER, Rt. 1 MINNESOTA

September 20, 1943.

Hon.Franklin D.Roosevelt
Pres.of the United States
Washington, D.C.

My dear Mr.Roosevelt:

For the past 3 years I have been engaged in making hand made service knives for service men. During my spare time I have made 2 knives for you, 1 a fishing knife and the other a plastic handly service knife.

I take pleasure in mailing you these 2 knives and I hope you will like them.

Sincerely yours,

Matt H. Mattson

October 25, 1943

My dear Mr. Morgan:

Permit me to thank you in the President's behalf for your courtesy in sending him a copy of the book THE MASTER OF THE INN. Your friendly thought is much appreciated.

Very sincerely yours,

Grace G. Tully
Private Secretary

E. M. Morgan, Esq.,
Box 55
Thurmont,
Maryland.

IM

filed 2/5/44

BP
sent signed photo to Mr Mickelson

MICKELSON
E FRAMING
ORATION
RINTS
RESILVERED

PPF 9-M

The White House,
Washington, D. C.

PPF 9-M

My dear Mr. President:

This is our New Year's season and I have had the desire to celebrate the occasion by some little appropriate gift to our President and Commander-in-Chief.

There has just come into my possession a pair of Book Ends, made of wood from the original hull of the U. S. Frigate Constitution, which you may like to place with your other mementos of the Navy. The history of the source of the material in these Book Ends I am confident is authentic, as they are from the estate of the Honorable William Howard Taft. I shall be grateful if you will accept this small gift as a token of my admiration and respect.

Wishing you the best of health, happiness and Victory, I am

Respectfully and sincerely,

S Mickelson

S. Mickelson

xPPF 9-B
x 365
xPPF vv3

2/5/44. no record of gift in files. Mr. Graham has no record. also no record of sending photo in files.

October 28, 1943.

PPF 9-m

Dear Mr. McLean:

The President asks me to thank you ever so much for those most delicious oysters. They arrived in very good condition and have been enjoyed by all the family.

The President is most appreciative of your thought of him and sends you his very best wishes.

Very sincerely yours,

Grace G. Tully
Private Secretary

Mr. H. F. McLean,
917 Keefer Building,
Montreal,

PPF 9-0
x48-13

Sign

Samuel Mickelson

Mrs Elen

Hon. Franklin D. Roosevelt,
The White House,
Washington, D. C.

My dear Mr. President:

This is our New Year's season and I have had the desire to celebrate the occasion by some little appropriate

PPF 9-m

MICKELSON'S
709 G STREET N. W.
WASHINGTON, D. C.

M. C. MICKELSON
PICTURE FRAMING
RESTORATION
PRINTS
MIRRORS RESILVERED

October 4, 1943

filed 2/5/44

S. MICKELSON
ANTIQUES
OBJECTS D'ART
GIFTS
PHONE NATIONAL 1739

MICKELSON'S

709 G STREET N. W.
WASHINGTON, D. C.

M. C. MICKELSON
PICTURE FRAMING
RESTORATION
PRINTS
MIRRORS RESILVERED

OK

October 4, 1943

PPT 9-M

Hon. Franklin D. Roosevelt,
The White House,
Washington, D. C.

PPT 9-M

My dear Mr. President:

This is our New Year's season and I have had the desire to celebrate the occasion by some little appropriate gift to our President and Commander-in-Chief.

There has just come into my possession a pair of Book Ends, made of wood from the original hull of the U. S. Frigate Constitution, which you may like to place with your other mementos of the Navy. The history of the source of the material in these Book Ends I am confident is authentic, as they are from the estate of the Honorable William Howard Taft. I shall be grateful if you will accept this small gift as a token of my admiration and respect.

Wishing you the best of health, happiness and Victory, I am

Respectfully and sincerely,

S Mickelson

S. Mickelson

PPT 9-M

PPT 9-B

365

PPT 2 v 3

2/5/44. No record of Gift in files. Mr. Grahow has no record. also no record of sending photo in files.

Mrs Eben

October 28, 1943.

PPF 9-M

Dear Mr. McLean:

The President asks me to thank you ever so much for those most delicious oysters. They arrived in very good condition and have been enjoyed by all the family.

The President is most appreciative of your thought of him and sends you his very best wishes.

Very sincerely yours,

Grace G. Tully
Private Secretary

Mr. H. F. McLean,
917 Keefer Building,
Montreal,
Canada.

x PPF 9-0
x 48-73

Receipt For Charges Collected From Consignee

Washington, D. C. 10/24 19

M. Rev. F.E. Runcorn.

The Railway Express Agency, Inc.
INCORPORATED

For Transportation of:

PIECE—S	ARTICLE	DESCRIPTION	Class	Declared Value	Advances	
					Storage Charges	25
			Rate	Weight	Value Charges	
		1 Box Oats		15	Express Charges	25
SHIPPER				Date of Shipment	C. O. D.	
		Presbyterian		16		
ADDRESS		Buctouche N.B.		Delivery Sheet No.	C. O. D. Service Charges	
EXPLANATION OF ADDITIONAL CHARGES					Additional Charges	
					Total	25

Received Payment for the Company

(3001 5-39) Printed in U.S.A.

RAILWAY EXPRESS AGENCY

Thank you—We appreciate your patronage.

The Railway Express Agency
Washington

OCT 17 12 15 AM 1913

OFF THE

IVAL AT

TEMPERATURE OF THIRTY THREE DEGREES AND WILL BE IN

EXCELLENT CONDITION

H F MCLEAN.

10/17/43

Mr. Graham notified 10/

Yours very truly,

ROBICHAUD FRERES LIMITEE

Per A. J. Robichaud Président

The White House
Washington

OCT 17 12 15 AM 1943

WB22 30

FD MONTREAL QUE OCT 16 1943 855P

GENERAL WATSON

THE WHITE HOUSE

SHIPPING TO THE PRESIDENT BARREL OF OYSTERS RAKED OFF THE COAST OF PRINCEEDWARDISLAND SHOULD BE KEPT ON ARRIVAL AT TEMPERATURE OF THIRTY THREE DEGREES AND WILL BE IN EXCELLENT CONDITION

H F MCLEAN.

Mr. Graham notified 10/17/43

Yours very truly,

ROBICHAUD FRERES LIMITEE

Per A J Robichaud Président

Mr. H. F. McLean

...aud Frères, Limitée

GENERAL MERCHANTS

P. O. BOX 339

Ice waters

BUCTOUCHE, N. B., October 19th 1943
Canada

President Franklin D. Roosevelt,
White House,
Washington, D.C.
U.S.A.

Dear Mr. President:

At the request of Mr. H.F. McLean, of 917 Keefer Bldg., Montreal, we have shipped to day by express one barrel of our selected Buctouche Bay Oysters to your address and we trust same will arrive in good condition.

Oysters should be kept in a cool place.

Yours very truly,

ROBICHAUD FRERES LIMITEE

Per A. J. Robichaud Président

SHIPPERS OF BUCTOUCHE BAY OYSTERS

Robichaud Frères, Limitée

GENERAL MERCHANTS

P. O. BOX 339

Ten barrels

BUCTOUCHE, N. B., Canada October 19th 1943

President Franklin D. Roosevelt,
White House,
Washington, D.C.
U.S.A.

Dear Mr. President:

At the request of Mr. H.F. McLean, of 917 Keefer Bldg., Montreal, we have shipped to day by express one barrel of our selected Buctouche Bay Oysters to your address and we trust same will arrive in good condition.

Oysters should be kept in a cool place.

Yours very truly,

ROBICHAUD FRERES LIMITEE

Per A. J. Robichaud Président

THE WHITE HOUSE
WASHINGTON

file

T.A.

Oct.23rd.

TO: The Usher.

From: Gen.Watson.

General and Mrs.Watson report that the oysters received from The President are 100% o.k., and are all right for the President to eat.

dent
cent

* * * *

cd

B

T. A

dent

the soap carving to which you refer in your recent letter. Many thanks, in his behalf, for your friendly thought in wanting him to have it.

Very sincerely yours,

Grace G. Tully
Private Secretary

x PPF
9.C
+ PPF
9-8

M. Meyer, Esq.,
721 Limit Avenue,
St. Louis,
Missouri.

cd

B

7

P.P.F
9.m

T.A

October 27, 1943

My dear Mr. Meyer:

It was kind of you to send the President the soap carving to which you refer in your recent letter. Many thanks, in his behalf, for your friendly thought in wanting him to have it.

Very sincerely yours,

Grace G. Tully
Private Secretary

x P.P.F
9.C
+ P.F.1
9.8

M. Meyer, Esq.,
721 Limit Avenue,
St. Louis,
Missouri.

cd

B

ade
"I.A."
S.S.T.

Sept. 12, 1943

Dear Mr. President:

A few months ago, the St. Louis Post-Dispatch ran a series of articles entitled "What We Are Fighting For" which inspired me to make an idea of it carved or modeled in soap rather than just putting the idea on paper.

We both have been rather busy lately and so I have just got around to be sending it to you with a little explanation.

The design as a whole represents an American horizon. This is, as you see, in the center, what would be our great cities, the vast mountain area of the West, and the great forests. In the lower right represents the farm-land such as one would find in Ohio, Minnesota, Illinois or Missouri. From the mountains come the great river that feed these farm lands.

+ P.P.
q.p

Private Secretary

Miss Mary Mooney,
Barr Highway, R.D. 1,
Joliet,
Illinois.

cd

In the middle of the sphere, you see an automobile, which is typically American because we are inclined to get in one and "go places". Not so, of course, now with gas and tire-rationing.

To the left of the automobile is a train steaming around a bend. The railroads among other things, have certainly helped build this nation from the East to West Coast. There is nothing like better than a train ride.

Then in the lower left is what is pictured as a baseball diamond like any of those in the country like Wrigley Field, Griffith Stadium or my own Sportsman's Park. The great American game, invented in America. One of my favorite subjects being from St. Louis. How about those Cardinals? The Browns have lost their punch again.

There you have it, all in one design, I hope you like it.

Now I suppose you would like to know more about myself. Well I am 25 years of age, but still a boy at heart, and a perfect 4-F in the draft. I sell butter and eggs in one of St. Louis' large grocery stores, the A. Moll Grocery Co. located in the west-end. It is the first real job I've had since high-school. I too, buy War Bonds in our payroll system.

Incidently, you or your friends may question why the Stars of the Flag are not shown, in that case explain that we know the stars are there, but that the enemies of our United States are the ones who are going to see stars.

Sincerely yours,
Melvin L. Meyer
721 Limit Ave.
St. Louis, Mo.

q-p

Private Secretary

Miss Mary Mooney,
Barr Highway, R.D. 1,
Joliet,
Illinois.

cd

7 P.P.F 9.M

October 27, 1943

given to Col Daley

My dear Miss Mooney:

It was kind indeed of you and your sister to send the President the framed picture. I want to assure you that he appreciates your friendly thought and I have pleasure in conveying his best wishes to you.

Very sincerely yours,

+ P.P.F 9.P

Grace G. Tully
Private Secretary

B

Miss Mary Mooney,
Barr Highway, R.D. 1,
Joliet,
Illinois.

cd

Misses Mary and Agnes Mooney

Barr Hgway, R.D. 1,

Joliet, Ill.

ackgd 10/23

JACKSON, Lt. Lorne C.
La Junta, Colorado
Ack. 10-26-43

Sends the President a pair of little moccasins. TA

SEE P.P.F. 9-J

PPF
9.M

7 PPF 9-PM

October 25, 1943

given to Bill Daly

My dear Mr. Madden:

Thank you in the President's behalf for your courtesy in sending the framed poster received recently. I want to assure you that your kind thought is appreciated.

PPF 9-P

Very sincerely yours,

Grace G. Tully
Private Secretary

K

Charles Madden, Esq.,
4003 Bowne Street,
Flushing,
Long Island,
New York.

im