PRESIDENT'S PERSONAL FILE

PPF 9
Gifts M
July-Aug. 1942

PPF900532

July 2, 1942

P.P.F
9-M

Gentlemen:

This little note conveys the President's cordial thanks for that tub of live lobsters. He was delighted to receive them and I need hardly tell you how much they were enjoyed.

Very sincerely yours,

GRACE G. TULLY

Matinicus Lobster Company,
Tillson Avenue,
Rockland,
Maine.

ms

x P.P.F
9-2

B

Mr Wagner,
We have been receiving
these from time to time
will you ack for these
please G.G.T.

obsters, received

sbitt.

N.

12

nes. One of these
toons of Mr. President
face. The other
ration of the
42.

mcg

7-11

E. H. Montgomery, Esq.,
1200 Fifth Avenue,
Seattle,
Washington.

Eben,

This was a tub of live lobsters, received 12/30/42. They were sent to Mrs. Nesbitt.

C.A.N.

12/2/42 mcs

nes. One of these
toons of Mr. President
face. The other
ration of the
42.

mcg

DUHRING, H. Louis
Philadelphia, Pa.
6/24/42

Sent the President two magazines. One of these magazine refers to the 1932 Campaign with Cartoons of Mr. President and Mr. Hoover, with a sour expression on his face. The other one The London Punch shows a full-page illustration of the Supreme Court and our President. Ack'd 7-1-42.

mcg

See - P.P.F.9 - "D"

PPF 9-D

P.P.F
9-M

July 2, 1942

My dear Mr. Montgomery:

It was kind of you to send the President a copy of the book THIS CRITICAL HOUR. You may be assured that your friendly thought is appreciated.

+P.P.F
9-B

Very sincerely yours,

GRACE G. TULLY

J. W. Montgomery, Esq.,
1890 Vinton Avenue,
Memphis,
Tennessee.

pl

July 7, 1942

P.P.F. 9-M

My dear Mr. McKee:

Many thanks in the President's behalf for the copy of PRISONERS OF HOPE. I can assure you that he is most appreciative of your friendly thought in sending the book to him.

xP.P.F. 9-B

Very sincerely yours,

GRACE G. TULLY

F. C. McKee, Esq.,
2216 Oliver Building,
Pittsburgh,
Pennsylvania.

dd

P.P.F.
9-M

July 8, 1942

Dear Dr. Mitchell:

The President was more than pleased to receive that large salmon you were good enough to send him. He thanks you ever so much and wants me to tell you how much it was enjoyed.

xP.P.F.9-S

Very sincerely yours,

GRACE G. TULLY

B

Dr. James F. Mitchell,
1344 Nineteenth Street, N. W.,
Washington, D. C.

ms

Eben,

This Salmon was received 6/30/42 and sent to Mrs. Nesbitt. The name of sender on box was Dr. James F. Mitchell.

C.A.N.

Not Ackd

(12)

Tuesday

P.P.F.
9-M

You may be assured that this evidence of your loyal spirit is indeed most gratifying.

Very sincerely yours,

M. H. McINTYRE
Secretary to the President

John Milton, Esq.,
1243 South Wabash Avenue,
Chicago,
Illinois.

mtl

BRANDY BROOK, RESTIGOUCHE RIVER.

CANADA

(12)

ACK 7/8/42 mtl

MATAPEDIA, P. Q. June 26 1942

Dr. James F. Mitchell

MR. JOSEPH PULITZER

IS SENDING YOU BY EXPRESS, ALL CHARGES PREPAID, A SALMON WEIGHING 26 POUNDS, WHICH SHOULD REACH YOU ABOUT June 29

Thursday

P.P.7.
9-M

You may be assured that this evidence of your loyal spirit is indeed most gratifying.

Very sincerely yours,

M. H. McINTYRE
Secretary to the President

John Milton, Esq.,
1243 South Wabash Avenue,
Chicago,
Illinois.

B

mtl

POST CARD



President F. D. Roosevelt

The White House

Washington

D.C.

U.S.A.

July 6, 1942

Stenotype

P.P.F. 9-M

My dear Mr. Milton:

Many thanks in the President's behalf for your posters to which you refer in your letter of June thirtieth. +P.P.F.9-P You may be assured that this evidence of your loyal spirit is indeed most gratifying.

Very sincerely yours,

M. H. McINTYRE
Secretary to the President

John Milton, Esq.,
1243 South Wabash Avenue,
Chicago,
Illinois.

mtl

ack.
7-6-42
mtl

1243 S.Wabash Ave.
Chicago, Ill.
June 30, 1942

President Franklin D.Roosevelt
White House
Washington, D.C.

Dear Mr. President,

I am sending you, under separate cover, two drawings which I hope may promote national spirit. If they can be used in any way that will be helpful, with suitable changes, please use them. I am trying to do something to help our country's cause.

Sincerely yours,

John K. Milton

John Milton

PP 7
9-M

July 8, 1942

My dear Mrs. Schroeder:

The President asks me to express his thanks to you for your kind letter and the enclosed Holy Medal. He is gratified to learn of the many ways in which you are contributing to the war program and, most of all, it is strengthening to him to know that you, along with so many other loyal citizens, are remembering him in prayer during these crucial times.

Very sincerely yours,

M. H. McINTYRE
Secretary to the President

Mrs. Amelia J. Schroeder,
Route 1,
Leipsic,
Ohio.

mtl

(3)

Leipsic Ohio
July 2-1942

ack in
7-8-42
ant

Our Loving President

I havent
wrote for some time So I want to
Congratulate you for your splendid
Ruling. I have no Son to help you
in this critical fight but I do all
I can in giving I donated all my
paper iron and Rubber besides my
prayers at work at day & nite. So
to Day 2 of July Our Blessed Mother
goes on a visit so I pray & pray that
she may visit you and whole Congress
all the Soldiers and Sailors in the United States
and Navies to give them all the
power to win Victory soon. And
give us lasting peace.

Sincerely Yours

Mrs Amelia J Schroeder
RR1 Leipsic Ohio

- 9 - m

Shangri-La. To Series B.

VSP

PPF-9-m

VESTVOID, Rolf F.
Ardmore, Pennsylvania
July 10, 1942 - Acknl.

Sent the President a map of Shangri-La. To Series B.

Ackd. July 10, 1942.

SEE - PPF - 9 - V

VSP

July 10, 1942

My dear Mrs. Miner:

Many thanks in the President's behalf for the souvenir candle. I want to tell you that the President appreciates the spirit which prompted you to send it to him.

Very sincerely yours,

Grace G. Tully
Private Secretary

Mrs. Paul H. Miner,
433 West Elm Street,
Brockton,
Massachusetts.

SERIES "B"

cd

July 10, 1942

My dear Mr. Madore:

Many thanks to you and to the members of your family for the handsome belt you presented to the President. He deeply appreciates your friendly thought and wants me to convey his very best wishes to you.

Very sincerely yours,

Grace G. Tully
Private Secretary

Felix Madore, Esq.,
438 South Main Street,
Fall River,
Massachusetts.

cd

over crowded desk. Please accept it from an American to another great American.

To Franklin Delano Roosevelt
President of the U. S. A.
with Compliments of
Felix Madore + family
438 South Main St.
Fall River
Mass.

July 10, 1942

My dear Dr. Morley:

Your kind letter of June thirtieth has been received by the President and he is more than grateful for your prayerful wishes. He asks me to express his most cordial thanks for the flag desk set which you were good enough to send him.

Very sincerely yours,

Grace G. Tully
Private Secretary

Dr. John Morley,
223 North Mt. Holly Road,
Louisville,
Kentucky.

cd

P. S. I'm sending you a little token of my esteem to place on your already over crowded desk. Please accept it from an American to another great American.

PPF 9-M

July 10, 1942

My dear Dr. Morley:

Your kind letter of June thirtieth has been received by the President and he is more than grateful for your prayerful wishes. He asks me to express his most cordial thanks for the flag desk set which you were good enough to send him.

Very sincerely yours,

Grace G. Tully
Private Secretary

Dr. John Morley,
223 North Mt. Holly Road,
Louisville,
Kentucky.

cd

P. S. I'm sending you a little token of my esteem to place on your already over crowded desk. Please accept it from an American to another great American.

J. KENFIELD MORLEY

A. B., LL. B., J. D. LL. D.

223 N. Mt. Holly Road, Louisville, Ky.

ack
return & me
GGT
ackgd
7/10 d

June 30, 1942

Dear Mr. President:

Since those hectic days and nights at the Chicago Stadium in '32, I have written you three letters expressing my faith and confidence in your leadership.

On the occassion of your talk at the Outer Link bridge at Chicago, where I met you for the second time, I told you that I was proud for having given up my affiliation with the Republican Party in order to support you...and as I have done twice since.

As we are approaching America's great day next Saturday, I want to reaffirm my confidence and to wish you God-speed in the great tasks of War and Peace which lie before you.

I have never felt more certain about your leadership as I feel to night. Your prophetic statesmanship is an inspiration to those fortunate enough to understand it.

I expect to leave my business for the duration since I heard the other day that my appointment in the Navy Department is being favorably considered.

God bless you, Sir...God bless America.

Yours for Victory,

John Morley

Honorable Franklin D. Roosevelt
White House
Washington, D. C.

P. S. I'm sending you a little token of my esteem to place on your already over crowded desk. Please accept it from an American to another great American.

MEL July 10, 1942.

Respectfully referred for consideration and acknowledgment.

M. H. McINTYRE
Secretary to the President

Letters to the President: Referred to the State Department.

SALISBURY, Frank O., Ivinghoe, England, undated. No covering letter. Sends autographed copy of "Immortal Dawn", by Arthur Mee. BOOK

ANONYMOUS, G.P.O. Brisbane, Queensland, Australia, 4/7/42. Book entitled "Looking Backward", by Edward Bellamy. No covering letter. BOOK

BARUTO, Blanche, 7022 rue Garnet, Montreal, Canada, undated. Sends book entitled "Un Amour", Maria de Bellefontaine, author. No covering letter. BOOK

COMITE PRO BUSTO GENERAL MENENDEZ, El Salvador, C.A., undated. Sends book entitled "Francisco Menendez", by Sus Anegdotas. BOOK

BARNES, H.M., Stonecroft, Stone Lodge Lane, Ipswich, 6/8/42 . Sends manuscript of his reminiscences. BOOK

MUNOZ, Dr. Gerardo Houguet, Cerro, Habana, Cuba, undated. No covering letter. Sends copy of book he has written entitled "Finlay". BOOK

ROBERTS, Leslie, Montreal, Que., Can., undated. No covering letter. Sends copy of his book entitled "Canada's War in the Air." BOOK

* * * * *

Telegrams referred by memorandum for consideration and acknowledgment:

REID, George J., Milwaukee, Wisc., 7/8/42. Urging extension of rubber salvage drive. Referred to the Petroleum Coordinator for War.

BUCHANAN, Mayor Frank, McKeesport, Pa., 7/9/42. Reports collection of four hundred and forty thousand pounds of scrap rubber to date. Referred to the Petroleum Coordinator for War.

DODGE, Edward Ellis, Honolulu, Hawaii, 7/8/42. Urging reappointment of Governor Joseph B. Poindexter. Referred to the Department of Interior.

REVIS, Cornelius W., Medina, Ohio, 7/10/42. Has been called to Norfolk Navy Yard for work, but has been classed 1A, has wife and six children. Referred to the Selective Service System.

CARTIER, Vernal E., Williston, N.Dak., 7/9/42. Has been called to draft, leaving cattle ranch without help. Asks deferment. Referred to the Director of Selective Service.

FRED PERKINS BATTERY CO., York, Pa., 7/9/42. Can get no cooperation from WPB in attempts to obtain contracts for batteries. Also letter, 7/8/42, enlarging on same. Referred to the War Production Board.

MEL July 10, 1942.

Respectfully referred for consideration and acknowledgment.

M. H. McINTYRE
Secretary to the President

OPS-9 "M"

Letters to the President: Referred to the State Department.

SALISBURY, Frank O., Ivinghoe, England, undated. No covering letter. Sends autographed copy of "Immortal Dawn", by Arthur Mee. BOOK

ANONYMOUS, G.P.O. Brisbane, Queensland, Australia, 4/7/42. Book entitled "Looking Backward", by Edward Bellamy. No covering letter. BOOK

BARUTO, Blanche, 7022 rue Garnet, Montreal, Canada, undated. Sends book entitled "Un Amour", Maria de Bellefontaine, author. No covering letter. BOOK

COMITE PRO BUSTO GENERAL MENENDEZ, El Salvador, C.A., undated. Sends book entitled "Francisco Menendez", by Sus Anegdotas. BOOK

BARNES, H.M., Stonecroft, Stone Lodge Lane, Ipswich, 6/8/42 . Sends manuscript of his reminiscences. BOOK

MUNOZ, Dr. Gerardo Houguet, Cerro, Habana, Cuba, undated. No covering letter. Sends copy of book he has written entitled "Finlay". BOOK

ROBERTS, Leslie, Montreal, Que., Can., undated. No covering letter. Sends copy of his book entitled "Canada's War in the Air." BOOK

* * * * *

Telegrams referred by memorandum for consideration and acknowledgment:

REID, George J., Milwaukee, Wisc., 7/8/42. Urging extension of rubber salvage drive. Referred to the Petroleum Coordinator for War.

BUCHANAN, Mayor Frank, McKeesport, Pa., 7/9/42. Reports collection of four hundred and forty thousand pounds of scrap rubber to date. Referred to the Petroleum Coordinator for War.

DODGE, Edward Ellis, Honolulu, Hawaii, 7/8/42. Urging reappointment of Governor Joseph B. Poindexter. Referred to the Department of Interior.

REVIS, Cornelius W., Medina, Ohio, 7/10/42. Has been called to Norfolk Navy Yard for work, but has been classed 1A, has wife and six children. Referred to the Selective Service System.

CARTIER, Vernal E., Williston, N.Dak., 7/9/42. Has been called to draft, leaving cattle ranch without help. Asks deferment. Referred to the Director of Selective Service.

FRED PERKINS BATTERY CO., York, Pa., 7/9/42. Can get no cooperation from WPB in attempts to obtain contracts for batteries. Also letter, 7/8/42, enlarging on same. Referred to the War Production Board.

WILSON, Robert, Foreman
Basketry Shop,
Guild for the Jewish Blind,
Yonkers, N.Y.
7-9-42 (ack. 7-13-42)

Blind man, writes in behalf of the twelve men in the Occupetional Therapy Basketry Shop at the Home of the New York Guild for the Jewish Blind. They offer to make the President a door mat made of a fibre of the Mexican Sisal Plant, to take place of the rubber mat which was taken away for the scrap rubber drive.

See P.P.F.9-G

PPF
9-M

br

rvs

P.P.F. 9-M

MEMORANDUM FOR GENERAL HERSHEY, (Director of Selective Service)
Attention: Major Robert B. Coons, (Ass't Chief, Manpower Div., Selective Service System)

7-3-42

Mr. McIntyre asked that a memo be prepared on which he can base reply to: Letter to President from Sen. Harry S. Truman (and 10 Senators and Representatives), 4-16-42; letter to Mr. McIntyre from Admiral Richard E. Byrd, 5-13-42 inquiring if the President liked the map and if he had time to see declaration signed by members (of "You Can Defend America" cast). Asked that reply be addressed to Capt. Milton Davis, U.S.N. (Ret.) at a given address. Letter to President from H. Birchard Taylor, Vice-Pres., Cramp Shipbuilding Co., Philadelphia, 6-15-42 --- all concerning the "You Can Defend America" program, a patriotic morale-building revue which has been traveling over the country at the behest of Governors, Mayors, citizens groups and industrial concerns. They do not want to see this program stopped by the breaking up of the personnel through the Selective Service Act, and they ask the President to give this group recognition. --- Major Coons replied by memo to Mr. McIntyre, 7-16-42, submitting information re policy followed by his headquarters concerning members of Moral Re-Armament. Said that while each individual case must be passed on separately, his headquarters is of the opinion that, in general, Moral Re-Armament in itself constitutes an activity "in support of the war effort", and the question then arises as to whether or not the individual qualifies as a necessary man in such activity. Referred to cases of aliens who are members of the organization and who are at liberty to carry on the work of Moral Re-Armament so long as they are permitted to stay in this country by the Immigration and Naturalization Service of the Department of Justice. --- Attached in file, in addition to the above-mentioned letters which were referred to Major Coons and returned by him, are: Letter to President from Admiral Byrd, 5-9-42, saying goodbye before he leaves for Southwest Pacific, and commending work being done by "You Can Defend America" group. Said Mr. McIntyre has several things to present from him. President's memo for Mr. McIntyre, 5-25-42 asking him to do the necessary in thanking Adm. Byrd and the Senators. Letter to Mr. McIntyre from Josephine C. Greely, Sec. to Adm. Byrd, 5-11-42 forwarding typed copies of the petitions, one captioned "Pledge of Loyalty and Support". Letter to Mr. McIntyre from Ray F. Purdy, Washington, D. C., 5-14-42 re material left by Admiral Byrd, and offering to be of assistance.

SEE 1413-Misc.(Official File)

HERSMITH, Philip

SMITH, Keff A.,
Wash., D.C.
7-11-42 (ack.)

Sends some match books to the President.

See P.P.F.9-S

br

P.P.F.
9-M

HERSTEIN, Philip,
New York, N.Y.
7-8-42 (ack. 7-13-42)

Encloses to the President, a copy of the first issue of JEWISH MIRROR which he is publishing. Will be grateful if President will read and give him his comments or suggestions for its improvement. (study) (Magazine)

See P.P.F.9-J

P.P.F.
9-M

br

PP.7
9, m

THE WHITE HOUSE
WASHINGTON

File

7-16-42

MEMORANDUM FOR RECORD:

Letter (undated) to Secretary McIntyre from Mrs. Arthur Woodberry Shaw, 2123 15th St., N.W., Washington, D.C., and small figure of the Infant Jesus turned over this date to Secret Service.

Statue, intended as gift to the President, to be returned by Secret Service to sender per instructions from Secretary McIntyre. (Toi)

W.D.S.

July 20, 1942

P.P.F.
9-M

My dear Mrs. McNutt:

Thank you, in the President's behalf, for your letter of recent date. It was kind of you to send that interesting picture, the song and ballad, and the inscribed copy of BLUEBELLS AND MYSTIC ISLES to him, and I want to assure you of his gratitude for your friendly thought.

x104-M
xP.P.F.9-B
x616-M

Your desire to be of service during these difficult days is indeed appreciated and what you say in this connection is being brought to the attention of the appropriate officials for their information and consideration.

Very sincerely yours,

M. H. McINTYRE
Secretary to the President

Mrs. Georgia McNally McNutt,
1938 Foothill Boulevard,
La Canada,
California.

mtl

O.W.I. : -- Tells of her husband, late William Slavens McNutt, and his work in first World War, and of her own activities in writing poems, and songs and as a lecturer. Expresses deep interest in the Bureau of the Hemispheres and feels a branch should be established in Pasadena, Calif. Wants to serve in some capacity for winning of the war and feels she is well qualified to do this. Encloses copy of her book of poems, picture of First Christian Church of Great Britain, words of song "Rainbow of the U.S.A." & "Ballad of the Shipbuilders", & 3 clippings.

of
n letter
ply to
s offers
House, but
ll offers be
turned letter

br

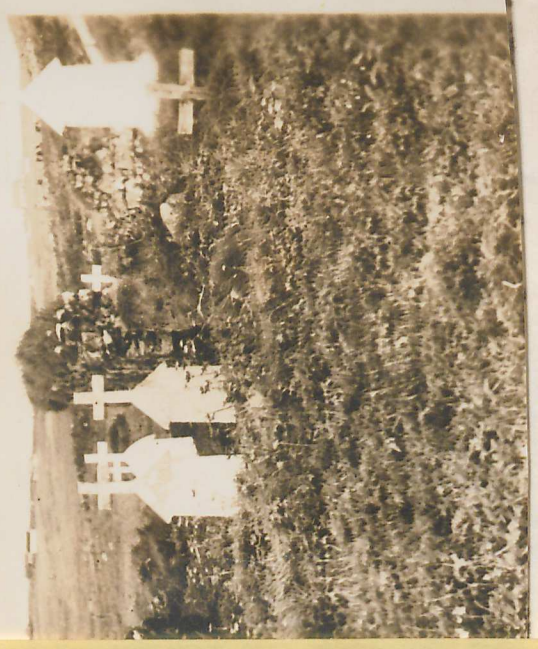

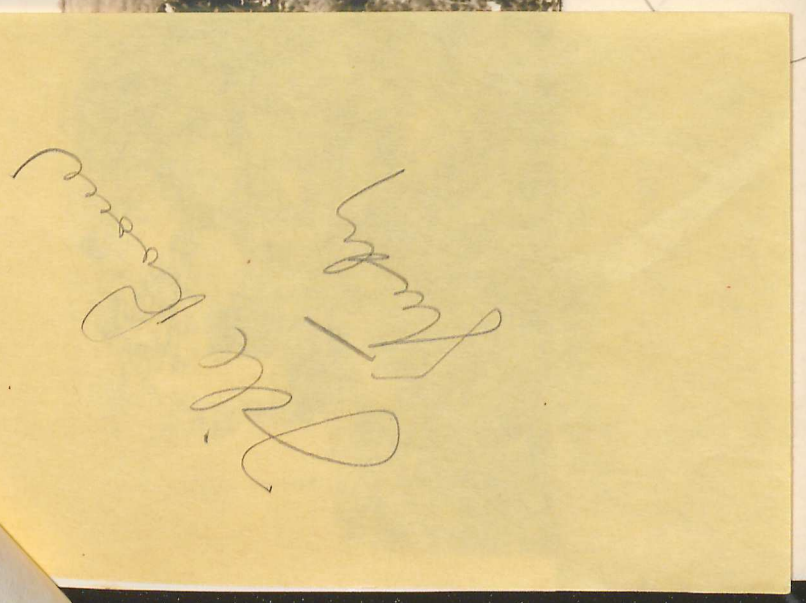



letter

ply to

offers
House, but
ll offers be

turned letter

On 7-17-42 Mr. [illegible]
from Mr. Woodall.

See 50

PP 7
9-74

br

To Franklyn D. Roosevelt June 25. 1942

The Ruins of the First Christian Church of Great Britain erected about 200 A.D. on the Isle of Barra Outer Hebrides Scotland

Presented by Georgia McNally McGrath 1938 Scottish Blood In Canada Calif

This is a Sacred Shine
We must preserve it —

No Creed — just Christ
This was before Romanism
The old Celtic Simplicity
Still maintains.

DODENHOFF, W.D.,
W.D. Dodenhoff Co.,
Greenville, S.C.
7-6-42 (ack. 7-17-42)

VANDENBERG, Hon. Arthur H.,
U.S. Senate,
Wash., D.C.
7-13-42 (Ack. 7-17-42)

Letter to Mr. Early, enclosing a letter from Mr. Robert M. Woodall of Grand Rapids, Mich, asking if the White House can use "mat" referred to in letter received from Robert M. Woodall, of Grand Rapids, Mich.

Mr. Early on 7-15-42 referred letter to Mr. Crim, asking what to reply to the Senator.

Memo from Mr. Crim to Mr. Early 7-16-42, saying we have had numerous offers from many dealers to furnish leather or wooden mats for use at the White House, but since it is impossible to accept a gift from all of them, suggests that all offers be declined.

On 7-17-42 Mr. Early replied to Sen. Vandenberg as per above and returned letter from Mr. Woodall.

See 50

PP 7
9-74

hr

DODENHOFF, W.D.,
W.D. Dodenhoff Co.,
Greenville, S.C.
7-6-42 (ack. 7-17-42)

Letter to Mr. Early, offering to make the President a leather door mat to replace the rubber mat, which was turned in for reclamation purposes. They are at present manufacturing leather mats for the Army, and it would be a pleasure to make one for the White House.

See 50

PPF
9-M

br

PPF

PPF-9-M

LaGORCE, John Oliver - Associate Editor
THE NATIONAL GEOGRAPHIC MAGAZINE
Washington, D. C.
July 16, 1942

Sending through box of Mangoes grown and sent to the President by David Fairchild. Acknl. to Mr. LaGorce and Mr. Fairchild 7/17/42.

SEE - PPF - 9 - F

VHF

COMMONWEALTH PUBLISHERS LTD.,
70 Granville Street,
Toronto, Canada.

Booklet: This is Armageddon
By Lt. Col. W. G. MacKendrick
(God Wins it for Britain and America)

No letter enclosed.

Sent to State Dept. 7/20/42

P.P.F-9-"S"

SCHOOF, John F.
Gettysburg, South Dakota
July 14, 1942

Letter to Mr. Early enclosing a new type of plastic shaving soap container and mug as a gift to the President. Wants to produce this container for the Service men at a low cost as it is very compact and uses the ordinary commercial cup soaps. Would appreciate it very much if the President might consider this article upon its merits and then if found satisfactory for the purposes in mind, would bring it to the attention of those in charge of priorities, so as the writer may be able to secure the plastic compounds needed to make these inexpensive containers.
Note - Container and correspondence filed and no answer was written.

mcg

See - PPF - 9 - "S"

BLINDER, David,
Greyhound Fruit Shop,
New York, N.Y.
7-18-42 (Ack. 7-20-42)

Sends President a case of Florida Mangoes.

See P.P.F.9-G

br

P.P.F.
9-M

July 18, 1942

P.P.F. 9-M

My dear Mr. Mitchell:

I want to thank you, in the President's behalf, for the copy of your book SKILLED DEFENSE. It was kind indeed of you to send it to him.

× P.P.F. 9-B

Very sincerely yours,

Grace G. Tully
Private Secretary

Dewey Mitchell, Esq.,
3174 West 160th Street,
Cleveland,
Ohio.

ms

KEELER,Jr., Ensign O.F., Editor-in-Chief,
U.S. Naval Academy, (Lucky Bag 1943)
Annapolis, Md.
7-20-42 (ack.)

Sends President a copy of LUCKY BAG for 1943. (magazine)

See P.P.F.9-L

p. p. 7.
9-24

br

July 14, 1942

PP.7.
9-M

My dear Mr. Tashlein:

This will acknowledge the receipt of your recent card. While your kind offer to send to the President the medal about which you write is very much appreciated, it is felt that you should not be deprived of its possession. I do want to assure you that your courtesy in writing is none-the-less appreciated.

PC.7.9-T
x357
x198-a

Very sincerely yours,

Grace G. Tully
Private Secretary

Frank Tashlein, Esq.,
33 West 84th Street,
New York, N. Y.

cap

acknd 9-14-42 Cap 7

Mr President:

I have a victory medal, the Kaiser, had made for the german soldiers to wear when they entered Paris. as you know they never entered Paris, we happened to be there then. well when the german army was forced to retreat, the Kaiser, ordered the medals turned in, any soldier caught with one would be shot.

So I ask you not to order any Victory - medals till we are sure the victory is won, if you would like the german victory medal I have, I would be glad for you to have same. it would add to your collection, all I ask is your signature acknowledgeing reciept of same.

Sincerely yours
Frank Tashlein
Frank Tashlein
33 West 84th St
New York, N.Y.

m

, sending material for a
d made from a synthetic
The Culpeper Textile Mills
21, 1942.

VSP

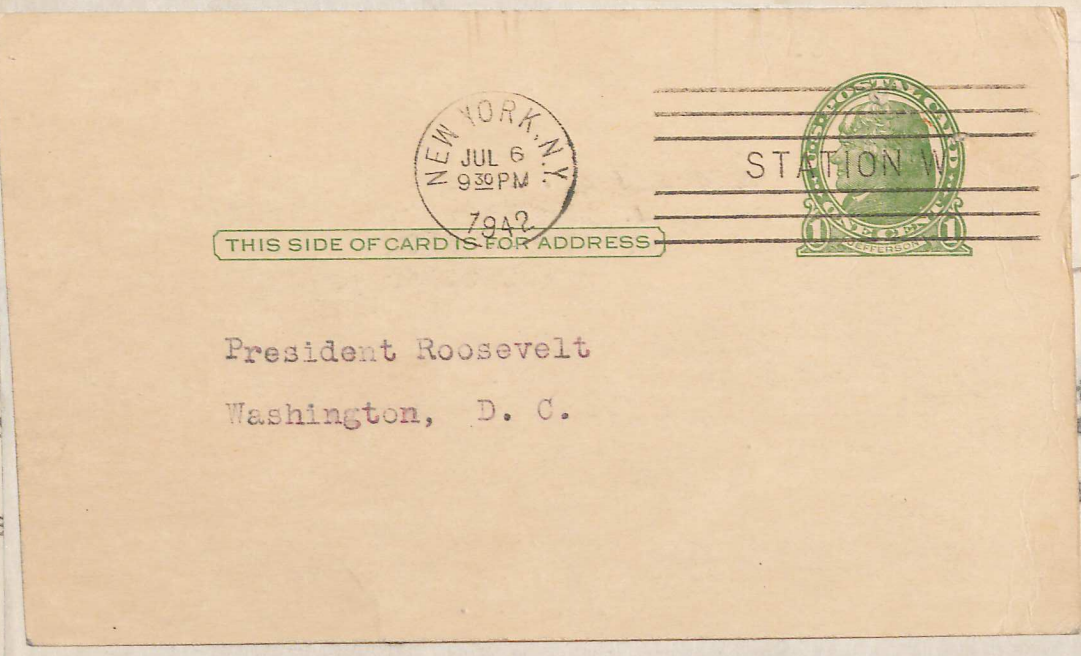


t, sending material for a
and made from a synthetic
The Culpeper Textile Mills
y 21, 1942.

VSP

PPF-9-M

EASTMOND, A. H.
A. H. EASTMOND & COMPANY
New York, N. Y.
July 17, 1942

Letter to the President, sending material for a "Body lining" and a "Sleeve Lining", which they have developed and made from a synthetic yarn, which is woven by A. H. Eastmond & Company at their mill, The Culpeper Textile Mills Inc., at Culpeper, Virginia. (Given to P's Valet) - Ackd. July 21, 1942.

SEE - PPF - 9 - E

VSP

P.P.F-9-"M"

READ, G. H. W.
Miami Beach, Fla.
7-21-42

Sent the President and Mrs. Roosevelt a box of mangos. Ack'd 7-21-42.

See - PPF - 9 - "R"

mcg

PIOWATY, Carl, Mgr.,
Florida, Lime & Avocado Growers,
Princeton, Fla.
7-17-42

Write they are sending the President by express a lug of one dozen Mangoes. They are also sending him a lug of one dozen Florida Avocados.

See P.P.F.9-F

P.P.F. 9-M

br

P.P.F.
9-M

July 20, 1942

My dear Miss Gipson:

The President was especially pleased to receive those fine mangos. He has asked me to convey to you and to the members of your Chapter an expression of his cordial appreciation and thanks.

Very sincerely yours,

Grace G. Tully
Private Secretary

Miss Annette Gipson,
President, Miami Chapter,
Women Flyers of America, Inc.,
Davis Road,
Cocoanut Grove,
Florida.

pl

# Women Flyers of America, Inc.

MIAMI, FLORIDA CHAPTER
"HAPPY LANDINGS"
DAVIS ROAD
COCONUT GROVE, FLA.

Mrs. FRANKLIN D. ROOSEVELT
Honorary Chairman

OFFICERS
MARY ROSE FARRELL
Vice-President
VITA F. ROTH
Treasurer
KATHERINE D. LYNCH
Secretary
CYNTHIA DAVIS
Asst. Secretary
EMILY CHAPIN
Asst. Treasurer

VITA F. ROTH
Managing Director

OFFICERS
ANNETTE GIPSON
PRESIDENT
K. CLELAND DAVIS
VICE-PRESIDENT
EVELYN WAY
SECRETARY
GERALDINE NICHOLS
CORRESPONDING SECRETARY
GLADYS H. YOUNG
TREASURER

aha 7/20/42 fe

Given away

Rush for mangos 7/31

President of the United States.
F. D. Roosevelt:

For you to enjoy: A little bit of Florida, U. S. A., from the Miami Chapter, Women Flyers of America.

Sincerely,

Annette Gipson

# Women Flyers of America, Inc.

MIAMI, FLORIDA CHAPTER
"HAPPY LANDINGS"
DAVIS ROAD
COCONUT GROVE, FLA.

Mrs. FRANKLIN D. ROOSEVELT
Honorary Chairman

OFFICERS
MARY ROSE FARRELL
Vice-President
VITA F. ROTH
Treasurer
KATHERINE D. LYNCH
Secretary
CYNTHIA DAVIS
Asst. Secretary
EMILY CHAPIN
Asst. Treasurer

VITA F. ROTH
Managing Director

OFFICERS
ANNETTE GIPSON
PRESIDENT
K. CLELAND DAVIS
VICE-PRESIDENT
EVELYN WAY
SECRETARY
GERALDINE NICHOLS
CORRESPONDING SECRETARY
GLADYS H. YOUNG
TREASURER

Deliver to:-
Mr. Frederick Nagoffin
% British Purchasing
Commission
Roosevelt Hotel., Washington, D.C.

For:
President of the United States.
Franklin D. Roosevelt.

From:
Miami Chapter,
Women Flyers of America, Inc.

887-9-M

LONG, Dr. R. Wayne
Fort Lauderdale, Florida

PPF-9-M

ROYAL, Miss Helen
Fort Lauderdale, Fla
July 21, 1942

Sent the President some mangoes. Ack'd 7-21-42.

See - PPF - "R"

mcg

887-9-M

LONG, Dr. R. Wayne
Fort Lauderdale, Florida

PPF-9-"M"

REIDICK, Julian
South Miami, Fla.
7-20-42

Sent the President some mangoes. Ack'd 7-20-42.

mcg

See - PPF - 9 - "R"

887-9-M

LONG, Dr. R. Wayne
Fort Lauderdale, Florida
July 21, 1942 - Ackd.

Sent the President gift of Mangoes that he grew. Ackd. July 21, 1942.

SEE - PPF - 9 - L

vsr

887-9-M

THOMAS, Irving J.
Miami, Florida
July 17, 1942

Letter to the President, saying that he is sending express a box of Haden Mangoes. Given away. Ackd. July 21, 1942.

SEE - PPF - 9 - T

VSP

PPF-9-M

CURRY, Mrs. John F.
New York, N. Y.
July 17, 1942

Telegram to the President, sending mangoes. Presidential acknowledgment, 7/20/42, saying that he is delighted to receive those fine mangoes and shall greatly enjoy them.

SEE - PPF - 9 - C

vsr

887-9-M

ROWE, L. S. - Director General
PAN AMERICAN UNION
Washington DC
July 17, 1942

Letter to the Secretary to the President, enclosing
for the President copy of "The Argentine Magazine". -- To the Study. - Acknl.7/23/42.

VSF

SHS - 490

July 22, 1942

P.P.F. 9-M

My dear Mr. Mulholland:

Many thanks, in the President's behalf, for your kind note of July eighteenth and for your gracious thought in presenting the "Victory Fly" to him. He heartily appreciates the friendly spirit in which you write.

XP.P.F. 9-7
XP.P.F. 9-P (pin)

Very sincerely yours,

Grace G. Tully
Private Secretary

X
John H. Mulholland, Esq.,
Haven Lake,
Milford,
Delaware.

pl

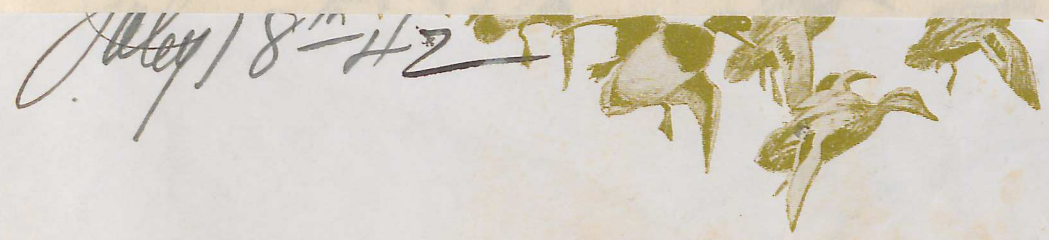

HAVEN LAKE
MILFORD, DEL.

ackd 7/22/42 jfl

Hon F. D. Roosevelt
Pres. U.S.A.
Washington D.C.

Dear Mr. President

As one good fisherman to another! and knowing your duties prevent your taking time off for your favorite sport. I'm enclosing for your coat label. a "Victory Fly" we recommend for use during the forthcoming season that we may work for victory.

Sincerely
Chas. F. Mulholland

July 18th 42



ADAMS-MAGNON JEWELRY CO.,
Tampa, Fla.
(ack. 7-24-42)

Sends President a box of mangoes.

See P.P.F.9-A

P.P.F. 9-M

br

P.P.F.
9-N

WAKEFIELD, Edwin C.,
NELSON-KLINGENSMITH CO., July 17, 1942.
Miami, Fla.
7-21-42 (ack.)

Sends gift of some mangoes to the President.

See P.P.F.9-N

br

P.P.F.
9-N

P.P.F.

PPF-9-m

DRECHSLER, Armando

July 27, 1942 - Referred

Art Magazine sent to the President showing portrait of the President done by Mr. Drechsler; sent by Pouch of the Foreign Service of the USA; pencil notation on slip going with magazing "Thank GGT - return mag. to M.Eben". ----------Referred by Memorandum, 7/27/42 to Mr. Summerlin for appropriate acknowledgment.(Mr. Armando Drechsler is a Mexican portrait painter as you will see by reference to my memorandum to you of 1/21/42)(filed PPF 7075).

vsr

SEE - PPF - 9 - D

T.P.7.

800-9-M

SUMMERLIN, George T.
DEPARTMENT OF STATE
Washington, DC
July 27, 1942

Transmits letter addressed to the President by William R. White of Stoke-on-Trent, England who has sent the President and Mrs. Roosevelt, three porcelain pieces, i.e. a model of King George VI, and A Churchill jug, bust-body and bust-stand. The American Ambassador in London has been requested to make appropriate acknowledgment on behalf of the President and Mrs. Roosevelt. ——————Correspondence and gift sent to Hyde Park Library - Series "B"

vsr

T.P.F.
9-M

MERRYWOOD
GULFPORT, MISSISSIPPI
U. S. A.

7-25-'42

Your Excellency Franklin D.Roosevelt
President of the U.S.of A
White house Washington D C

My Dear President:-

I have just read Your acknowledgenent of my letter of May 1st. This attention given me in such kindly greeting,lifts me in thought,above the trivial,on my Country. It calls me to think deeply,on our present condition,because it came to me from Patriotic motive.It gives me freedom to,to make such an acknowledgment of it,as will give you to know and understand,my feelings relative to You and the affairs of my Country.

Owing to three Bank failures,bad investments and the depression I am rendered unable to assist or help in a financial way. I yearn to do something,in this dangerous hour,that will be of service.
I am this morninh,mindful Your great burden,and Patriotic duties and your earnest anxieties to mantain the Liberty,of our Country and of msnkind everywhere.
May the God of Washington,Jackson,Lincoln,and Woodrow Wilson hover O're You,and help you in this hour of danger as He did them and may the People of Our Country,awake to the duty they owe to you and their country,~~awake~~ and hurriedly put on the Armor of patriotic american citizenship,in thought and act,and assist you in your efforts to vanquish this Inhuman Foe of Mankind.
Our own dear America,when she is at peace is a land of Roses. In expressing my thought and beleef in YOU,I am sending you two WHITE AMERICAN ROSES,ONE FOR YOU AND ONE TO HAND OUR SECRETARY OF STATE.The thoughtful knows that you are not unmindful of America or the forgotten man

With Deep Concern

J.J.Mills

J. J. Mills

PS If there is a single place in which I can render servise I will gladly serve

T.P.F.
9-R

not received as per Mr. Goshon's note, 10/8/42.

July 28, 1942

P.P.F. 9. m

My dear Mr. Marshall:

This little note conveys the President's thanks for the inscribed copy of your book THE GARDEN OF ADAM. Your courtesy in sending it to him is much appreciated.

xP.P.F. 9-B
xP.P.F. 2

Very sincerely yours,

Grace G. Tully
Private Secretary

Edwin J. Marshall, Esq.,
60 Leavenworth Street,
Apartment 27,
San Francisco,
California.

pl

Edwin J. Marshall

ack
Study
GST
(+ blessing in
Mrs R's spirit &
H Doris)

ahd
7/28/42
pe

Edwin Jessop Marshall,
60 Leavenworth Street,
Apartments 27,
San Francisco, Calif.
July 20th 1942.

President,
Franklin D. Roosevelt, of
The United States of America,
The White House,
Washington, D. C.

Mr. President:

As this is the first all American history ever written covering the first colonizing and empire building of the Brittish and Scottish nations in North America, I thought it fitting and proper that the head of this great nation should be advised of it.

This is really news to you and to the people of the United States, That sub-nations of the Celts and Teutons, covered and controlled North America, from the year 50,000 before our era until about the year 35,000 before our era.

This blond race of giants identified themselves as the eight nations of the "Garden of Adam" (the garden of the God of the Brittish nation), which is North America, and was known to the 'eight blond nations' as Canada, Cadica, Caddoan, Cadodaqui, Padouc, Accadien, Chindindu, Idaho, Tadouac, and Dahadinni.

ALL the great rivers were named after the Lord Assan, son of the Lord Adam, such as the Mississippi, Saskatchewan, Saskatoon, Assiniboine, Missinaibi, Mistassiui, Massachusettes, Passamaquoddy, Susquehanna, Missisaque, Missouri, Messesague, Mestassini,Tennessee, Kessessakioui, Tallahassee, Tuscaloosa and many others.

Descendants of the same 'eight blond nations' named the important sections of Africa, Europe and Asia, such as Asia or Assan, Russia, Prussia, Assen, Essen, Dessau, Eisenach, Yssel, Wesel, Ryssen, Krossen, Driesen. And after the Lord Adam, such as the Sudan, North Africa, Sweden, Caledon for Great Britain, Denmark, Edinburgh, London, Danzig, Dresden, Edam, Zaandam, Potsdam, Emden, Amsterdam, Rotterdam and many others.

This will give some idea of the direct connection between the 'eight blond nations' of North America and their descendants of the British Isles and western Europe.

Hoping that the books will interest you and your Lady Mrs Roosevelt, and I may add that the name Roosevelt comes down from the Lord Assan, and is therefore British.

I have the honour to be Mr President,

Your obedient servant,

Edwin J. Marshall

P.P.F.
9-M

July 29, 1942

My dear Mrs. Syers:

Your letter of July twenty-seventh to the President has been received and will be made available to him. Meanwhile, I want to thank you, on his behalf, for your thoughtfulness in sending him the holy medal and for your kind remembrance of him in prayer. He will, I know, be grateful for these expressions of interest.

Very sincerely yours,

M. H. McINTYRE
Secretary to the President

X
Mrs. Lenore Syers,
Route 1,
Box 18,
Slidell,
Louisiana.

pl

NAVY: Asks if her husband, who is a steward first class in the Navy on USS Tuscaloosa, who has had 26 years service and retired when called back, can't come home to his very young children who need his care.

for over eight years by his people over his people

†

The enclosed Miraculous Medal — pledge of Our Lady's help and protection — was blessed at MARY'S CENTRAL SHRINE, Germantown, Phila., Pa.

he has just run across a Scott Stamp
an ardent philatelist, thought he would
pliments. Would be glad to bring the album

suggesting he either mail it or if he wishes
ept it for the President.

ter

br

P.P.7
9-24

ova ve was voted and elected president of
for over eight years by his people over his people

MAGRUDER, R.A
Mountain La
7-25-42 (ack

Album of 1890
like to prese
in on his nex
Mr. McInt
to bring it i

See P.P.F.37




he has just run across a Scott Stamp
an ardent philatelist, thought he would
liments. Would be glad to bring the album

uggesting he either mail it or if he wishes
ept it for the President.

ter

br

was voted and elected president
for over eight years by his people over his people

## PRAYERS FOR DIVINE PROTECTION

Defend us, O Lord, from all our enemies. Be close to us when danger comes and safeguard us from all evils of soul and body.

•

We fly to thy protection, O holy Mother of God! Despise not our petitions in our necessities but deliver us always from all dangers, O glorious and blessed Virgin.

•

O my God, I believe in Thee, I hope in Thee, I love Thee with my whole heart. I am sincerely sorry for all my sins because they have offended Thee.

## MIRACULOUS MEDAL PRAYER

O Mary, my Mother, give thy special help to all who wear thy Medal. Through this Medal obtain for us courage in combat and protection for soul and body against our enemies.

May this Medal be for us a sign of thy watchful care and a reminder of our duties to God and country. May all who wear it be blessed by thy strong protection and preserved in the grace of thy Son.

O Mary, conceived without sin, pray for us who have recourse to thee.

run across a Scott Stamp
ilatelist, thought he would
uld be glad to bring the album

either mail it or if he wishes
he President.

ter

br

ova he was voted and elected president
for over eight years by his people over his people

MAGRUDER, R.A
Mountain La
7-25-42 (ack

Album of 189
like to prese
in on his nei
Mr. McIn
to bring it

See P.P.F.37

MEMORARE

Remember, O most compassionate Virgin Mary, that never was it known that anyone who fled to thy protection, implored thy assistance or sought thy intercession, was left unaided. Inspired with this confidence, we fly unto thee, O Virgin of virgins, our Mother; to thee we come; before thee we kneel, sinful and sorrowful. O Mother of the Word Incarnate, despise not our petitions but in thy clemency hear and answer them. Amen.

†

*Imprimatur*

D. CARD. DOUGHERTY
Archiepiscopus
Philadelphiensis

March 6, 1942

The Central Association of the Miraculous Medal
REV. JOSEPH A. SKELLY, C.M., DIRECTOR
Germantown, Philadelphia, Pa.

has just run across a Scott Stamp
ardent philatelist, thought he would
iments. Would be glad to bring the album

ggesting he either mail it or if he wishes
pt it for the President.

ter

br

was re elected and elected president
for over eight years by his people over his people

MAGRUDER, R.A.C.,
Mountain Lakes, N.J.
7-25-42 (ack. 7-30-42)

Writes to Mr. McIntyre he has just run across a Scott Stamp Album of 1890. Knowing the President is an ardent philatelist, thought he would like to present this to him with his compliments. Would be glad to bring the album in on his next visit to Washington.

Mr. McIntyre wrote to Mr. Magruder, suggesting he either mail it or if he wishes to bring it in and Mr. McIntyre will accept it for the President.

See P.P.F.37

P.P.F.
9-M

ter

br

ova he was voted and elected president
for over eight years by his people over his people

July 31, 1942

My dear Mrs. Andon:

The President has asked me to thank you for your kind letter of July twenty-fifth, which has been read with a great deal of interest. He heartily appreciates your friendly thought in presenting the unique medal to him and he wants you to know that he is especially heartened by the loyal sentiments which you express.

Very sincerely yours,

Grace G. Tully
Private Secretary

Mrs. A. E. Andon,
62 Clifford Avenue,
Pelham,
New York.

mtl

ask return medal to Ellen for Chamber GGT

Saturday, July 25th 1942
Pelham N.Y.

Our highly esteemed and belaved President.

For some time it has been my dearest and ardent desire to send you a humble gift, of appreciation, mingled with good wishes and above all good luck —
This humble gift is something very dear, very near to my heart —
It was given to me by my illustrious father, the late Doctor H. Tiryakian, more than twenty and five years ago —
This medal had brought luck to my father, and later it brought luck to me, and now my dear President, I wish to present it to you, with the wish and a prayer to bring you likewise good luck in all your enterprises — and it Will —

Some fifty years ago, my father also was an outstanding and most imposig personality, and he was voted and elected president for over eight years by his people over his people

He was at Sorbonne the most outstanding and Honor" student, decorated with the Gold Medal for M. D. -

It was in the year of, I believe 1894, when the Shah of Persia, Muzaffer 'Ed 'Din, commanded my father to His Court - Father at once left with his family for Persia, and there became the personal physician of His Majesty, the Shah of Persia -

In the year, I believe 1895 His Royal daughter, the Princess, became critically ill, and eight outstanding Specialists from all over the World were summoned to her Royal Highness's bedside, and after a long, tiderous consultation, seven against one, and the one was my father, who absolutely disagreed the case different from the others, the Shah of Persia left the case of his Princess-daughter entirely into the hands of my father. In an amazing short time the lovely Princess regained her good health, as an appreciation the Shah bestowed upon my Lady Mother the gorgeous gift of one of the largest diamonds in the world -

This humble gift that I am sending you, my dear President, is a rarety, as the Shah in that year printed out only twenty

Second:

either, that or thirty of these medals, for His Royal signatories — It was the Shah himself who presented the very first one to my father, "in the original box, that now is in", with the greatest Pomp and Circumstance and at the same time bestowed upon my father the highest Persian rank or title, that of Khan. and upon my Lady Mother the title of Khanzade.

My father's ambition was not to become His Majesty's physician, he was a scientist, a philosopher, a writer, and his ambition was to find the depths of his dreamland —

So, on their last voyage to Europe, because His Majesty, and his Prince, the son; my father and his son, (my brother) for years and years journeyed to Europe, and made Their home in Elysée Palace, — finally bid Him a farewell, luck and long happy life, and asked His permission to release him of his duty — The Shah with emotional regret finally consented, and father came back once again to his child hood country, France

and do once began to do research work in the antiquated languages, and penetrated into their depths, their wisdom and so forth.
Even then our home continued to be the Rendez-vous place of the Royalties, as Father was admired and adored for his honesty, frankness, jest and personality —
But soon Father plunged deep and deeper into his hobby, ancient, forsaken, forgotten languages, and studied them like a scholar morning, noon, and night, even tho I was only a very tiny child, I can still remember my beloved, venerable Father over his studies in his immense library in Paris —
His only and sole companion was my brother, now in New York City, about fifty six years of age — My brother now is continuing, where my father left, —
My Father formed an ancient dictionary, translated forsaken, forgotten ancient books, languages, for instance, some Arabic's persian, turkish, Armenian and lot of french ancient historics and so forth — There is no one who is as well acquainted with Persian life, their habits, politic, diplomacy, as is my

Third:

brother here, -

In the World war, he was in Sultanabad Persia, and immediately raised the American flag, and automatically he became the American Consul of Sultanabad where the entire english colony, and all the neutrals took refuge under his flag — He is a great linguist and knows Asia, Persia thoroughly — He is in ever beloved America over thirty eight or forty years —

My father came here in 1907 and at once applied for his Citizenship -papers, giving up his title and all — He loved, nay — he worshipped America —

President, rather the late President Theodore Roosevelt invited my brother to a tea, but alas! before the date arrived, the lovely President passed away —

Mr. President, today I am a proud Mother as I have been able to send a very lovely

son to our Uncle Sam, to fight for
our Uncle Sam, he typifies his Grand father
grand personality, grand courage, and
a grand fighter — Soon I will send my
second son, I only regret I have not
twenty four sons to send to fight for
our beloved country —
My small daughter one day was so inspired
by our Hero General Douglas Mc Arthur, that
she at once wrote him a few lines —

My father passed away twenty five years
ago, but he has always been with us always.
I still see that imposing personality, when
on official occasions he would don himself
in ~~his~~ all his medals, his purple, his
red, his blue wide ribbons, oh, my
father to me meant my entire world and
Heaven! He was just, he spoke only the truth,
and he helped many, many from death-sentences
in Persia, in Asia, where people are hasty
with their first degrees —

Mr. President, this little token, almost
meaning NOthing to you, but meaning so
much to me — (my father gave it to me)
please accept it, and that medal is going
to win the war, our liberty for our country.
Most respectfully Arpinee Andon

PPF 9-M

August 4, 1942

My dear Mrs. Grace:

The President has asked me to thank you for your kind letter of August second and for your spiritual thought in sending the Miraculous Medal to him. In these crucial days he is especially grateful for the friendly thoughts and prayers of the many loyal citizens throughout the Nation.

Very sincerely yours,

M. H. McINTYRE
Secretary to the President

Mrs. Bertha E. Grace,
5010 Larchwood Avenue,
West Philadelphia,
Pennsylvania.

cap

5010 Larchwood Ave
W. Phila. Pa

Mr. Franklin D. Roosevelt:-

My dear Mr. Roosevelt:-

Enclosed you will find the Medal of the Immaculate Conception, commonly called the Miraculous Medal.

It has already been blessed.

Will you accept this humble gesture of faith and hope, and keep it on your person at all times? It may help you in your decisions of the present War.

No doubt you have received a number

Medal not filed.

9-M

MacArthur thanking him for his letter
dent's mother made at Hyde Park in

VAR

of these medals, but I do not know.

Please do not think I am a fanatic for sending this letter and token.

My prayers are always for you, and your lovely, most intellectual wife, Mrs Roosevelt. I am

Very Sincerely Yours
(Mrs) Bertha E. Grace

Aug. 2nd, 1942.

MacARTHUR, S. V.
~~MACARTHUR-ERICKSON INC.~~
New York, N. Y.
August 1, 1942

8P 7-9-M

Letter to Mr. MacArthur thanking him for his letter of July 29 and for forwarding photographs of the President's mother made at Hyde Park in 1940. ---Sent into Miss Tully.

SEE - PPF 8

ver

PPF 9-m

887-9-m

JARRETT, J. T.
Miami, Florida
July 17, 1942

Letter to the President, saying he is sending mangoes that have been packed by Mr. & Miss Phayre. --Also attached is letter from Charlotte L. Phayre dated 7/17/42 which verifies the fact that she is packing them and hopes the President will receive them okay, to take the place of the ones that were confiscated. Ackd. August 5, 1942.

SEE - PPF - 9 - J

VSP

PPF 9-"m"

ROSS, Dr. John A.
Detroit, Mich.
8-5-42

Sent the President a little memo book for a gift. Ack'd 8-5-42.

See - PPF - 9 - "R"

mcg

[illegible], Calificio No. 157, Irapuato, Gto., Mexico, undated. Reg. "Muestra de Hule (sun vapor)". Bottle of salve. Referred to the State Department.

MEL August 6, 1942.

Respectfully referred for consideration and acknowledgment.

M. H. McINTYRE
Secretary to the President

PP7-9 "M"

Articlesto the President: No covering letters.

MOORE, C. F., Managing Director, "The Argentine Magazine", Gouvantel, Buenos Aires, Argentina. Sends four copies of latest issue, in American and with the President as a theme. Referred to the State Department. BOOK

REVISTA DE LA CAMARA ARGENTINA DE COMERCIO, Av.de Mayo 560, Buenos Aires, Argentina. Copy of the"Dia de Las Americas" Referred to the State Department. BOOK

AUTOMOVEL CLUB DO BRASIL, Rio de Janeiro, Brazil, Reg., undated.Sends three copies of magazine "A.C.B" Referred to the State Department.

MUNICIPAL COMMITTEE OF CIVILIAN DEFENSE, President, (Municipal y Comite de Defensa Civil), Correos, Mexico, undated. Sends 11 blotters bearing victory motto. Referred to the State Department.

DE OLIVEIRA, Professor Antonio Campos, Lock Box 32Ft, Sao Paulo, Brazil, undated. Sends pamphlet "Falando aos Graduados em Cirurgia Dentario", 1941 term, and calls attention to article therein. Referred to the State Department. Registered.

"FOMENTO INDUSTRIAL", Garcia Reyes 344, Santiago, Chile:undated. Reg. Copy of the magazine "Fomento Industrial." Referred to the State Department. May issue.

VILLANOVA, Amaro de Azambuja, Tijrica, Rio de Janeiro, Brazil, Reg., undated. Rua Carlos de Vasconcellor n F3. Copy of pamphlet "Os processos Politocos do Nazismo." Referred to the State Department.

NOMENAJE(?), Eu , Av.Vertiz, 1290, Buenos Aires, Argentina, 6/5/42. Reg. Sends copy of book entitled "Him o a la Libertad." Referred to the State Department. (Book by Francisco Scilingo). BOOK

GOMEZ, Luis Teran, LaPaz, Bolivia, Amazonas 84, undated.Reg. Sends copy of book he has written entitled "Los Partidos Politicos y su Accion Democratica." Referred to the State Department. BOOK.

GARAICOA, Dr. Teodoro Alvarado, Abogado, Guayaquil, Ecuador, undated. Sends booklet he has written entitled "El Imperialismo y la Democracia a traves de la Doctrina Monroe." Referred to the State Department.

CONTINENTE, Magazine, Revista Internacional, in Buenos Aires, Argentina has published. June issue. Referred to the State Department.

CRUZ, Digna Rde la, Costa Rica, undated. Sends picture, apparently supposed to be the President, which he has drawn. Referred to the State Department.

CAMARENA S., Antonio, Guerrero No. 157, Irapuato, Gto., Mexico, undated. Reg. "Muestra de Hule (sun vapor)". Bottle of salve. Referred to the State Department.

File

to study

August 7, 1942

PPF 9-M

My dear Mr. Manchester:

It was kind of you to present to the President a copy of your group of compositions. He has asked me to thank you for your friendly thought of him and for your letter of August third.

X104 M

Very sincerely yours,

Grace G. Tully
Private Secretary

B

Reverend S. E. Manchester,
28 Channing Street,
New London,
Connecticut.

cd

Rev. S. E. Manchester
28 Channing Street
NEW LONDON, CONN.

TELEPHONE 2-3878

חזן שו"ב וטוהל
דבה"כנ
אהבת חסד

ויזבחו זבחי תודה ויספרו מעשיו ברנה

ניו לאָנדאָן, קאנן. יום _____ לחדש _____ שנת _____ August 3rd, 1942

Hon. Franklin D. Roosevelt
President, United States of America
Washington, D. C.

Your Excellency:

I have composed a group of musical selections containing hymnals and spirituals based upon Biblical fundamentals.

I was bold enough to dedicate one of these selections, on page 23, to you, the President of this nation. May I have the honor of having you accept this group of compositions, because they typify humanity, breadth of vision, leadership, charity, and the spirit of right, as opposed to might, and above all, the freedom of mankind, which is the real purpose of living.

Very respectfully yours,
Rev. S. E. Manchester

NAVY, Secretary of
August 5, 1942.

PPF 9-M

WRIGHT, Earle
West Palm Beach,
Florida.
8-5-42

Sent the President some mangoes. Ack'd 8-10-42, notation says "Thrown away."

See - PPF - 9 - "W"

mcg

P. P. F.

9-M

D, ORE.
SEATTLE, MONTREAL, TORONTO, WINNIPEG, VANCOUVER, LONDON, FRANKFORT, o.M., BUENOS AIRES, RIO de JANEIRO, SAO PAULO

NAVY, Secretary of
August 5, 1942.

Writes the President saying the Bureau of Aeronautics, through Commander Luis de Florez, has collected a complete set of fifty different type models of airplanes which they desire to present to the President. This is an off-shoot of the highly successful campaign carried on by de Florez, on behalf of the Navy, and Dr. Studebaker and Dr. Wright, of the Office of Education, to procure a large number of accurate models of aircraft used in teaching aviation personnel range estimation and identification of friendly and enemy airplanes. Feels sure that the President will find this typical set of models extremely interesting. Sys they are the product of a competition participated in by hundreds of thousands of schoolboys in America. Says if the President will let him know when the President desires the presentation made, he will be glad to take care of all of the details.----The President, by memo., asked Capt. McCrea, 8/7/42, to arrange with Mr. McIntyre for a date the following week. The President said he thought these models would take up too much room in the Library at Hyde Park and therefore he thought he had better turn the models over to Dudley Knox.-- (Tranmitting letter which the President received from the Sec. of Navy, 8/5/42, a copy of which has been retained for our files, in re the desire of Bureau of Aeronautics through Commander Luis de Flores, to present to the President a complete set of 50 different type models of airplanes.)

SEE P.P.F. 39
AS

P. P. F.

9-m

dated. Husband is anxious to get into the Army and cannot understand why he has not been drafted as she is self supporting and they have no children.



SEATTLE, MONTREAL, TORONTO, WINNIPEG, VANCOUVER, LONDON, FRANKFORT, o.M., BUENOS AIRES, RIO de JANEIRO, SAO PAULO

MCB August 12, 1942.

Respectfully referred for consideration and acknowledgment.

M. H. McINTYRE
Secretary to the President

PPF-9 "M"

Letters to the President

Referred to National Labor Relations Board, opposed to freezing of aircraft wages. Say it is impossible to live on present wates. OPA plan is bitterly denounced by aircraft workers:

MUNSELL, L. R., 2763 Camino Pradera, San Diego, Calif., 8/5/42.
CLEVELAND, George T., 2656 Comstock St., San Diego, Calif., 8/5/42.
ANONYMOUS, Consolidate Aircraft Worker, AFL. #1125, San Diego, Calif., 8/11/42. (2 letters)

* * * * * * * * * * *

ANONYMOUS, postmarked Chicago, Ill., 8/9/42. Submits sketches of 7 inventions to aid in war effort. Referred to Commerce Dept., NIC.

SUMNER, Chas. A., Secretary-Treasurer, International Sterotypers' & Electrotypers Union, 2645 East 28 St., Kansas City, Mo., 8/6/42. Opposed to wage freezing. Referred to Office of Price Administration.

Letters to the President, referred to War Department:

BURNS, Edward S., 705 E. Broadway, Missoula, Mont., postmarked 8/6/42. 16 year old boy seeks permission to join the Army.

RANDALL, Mrs. G., 4692-16th St., Detroit, Mich., 8/8/42. Requests discharge of son, Walter G. Randall, whose support is needed to maintain home.

LONG, Osler F., 800 East Capitol St., Washington, D. C., 8/10/42. Cannot understand why he was discharged from job at new War Dept. bldg. Is experienced electrician.

LENNON, Thomas A., Traffic Draftsman, Room 720, City Hall, Phila., Pa., 8/10/42. Encloses plan for an attack on Germany. Newspaper clipping also encl.

DURAN, Mrs. Nellie G., 809½ Lord St., Los Angeles, Calif., 8/6/42. Requests discharge of husband until such time as married men with dependents are called into service. They have two babies. Her little girl sends religious medal as gift to the President. See PPF-9 "M" & PPF-9"D"

MILLER, LaVerne Jean, R. 2, Spencer, Ohio, 8/7/42. Asks that uncle, Pvt. Frank H. Raum, be given a furlough.

McCANDLISS, Dr. William A., M. D., State Hospital, Trenton, N. J., 8/8/42. Urges that we send more planes to China.

OVEN, Mrs. Frances (Mrs. A. M. Oven), 120 S. Oak St., Ginesville, Fla., undated. Husband is anxious to get into the Army and cannot understand why he has not been drafted as she is self supporting and they have no children.

D, ORE.

SEATTLE, MONTREAL, TORONTO, WINNIPEG, VANCOUVER, LONDON, FRANKFORT, o.M., BUENOS AIRES, RIO de JANEIRO, SAO PAULO

mcb
C
O

FARISH, W. S.
President, Standard Oil Company,
N ew York, N.Y.,
August 7, 1942.

Writes the President attaching a copy of the new Esso War Map. Says this is an entirely new type of war map edited especially for the war and involving a projection never before used on a map for general distribution; indeed all previous conceptions of map making were discarded before work was started.-----The President, Aug. 11th, wrote a note of appreciation to Mr. Farish saying that he had examined with much interest the new war map and that he greatly appreciated Mr. Farish's courtesy in sending him an advance copy. (Map kept by the President)

P. P. F.

9-M

SEE P.P.F. 8139
AS

mcb
C
O
P
Y

P P F--9

"M"

August 14, 1942

P.P.F 9-M

CARTER, A. G.
Fort Worth, Texas.
8-5-42

Letter to the President re a crate of melons that are being shipped to the President. Pencil notation says "Given to GGT to distribute." Ack'd 8-12-42.

See -- PPF - 9 - "C" mcg

NEW YORK, CLEVELAND, DETROIT, CHICAGO, MINNEAPOLIS, ATLANTA, DALLAS, DENVER, SAN FRANCISCO, LOS ANGELES, PORTLAND, ORE.
SEATTLE, MONTREAL, TORONTO, WINNIPEG, VANCOUVER, LONDON, FRANKFORT, o.M., BUENOS AIRES, RIO de JANEIRO, SAO PAULO

mcb
C
O
P
Y

P P F--9

"M"

August 14, 1942

My dear Mrs. Toensmann:

In acknowledging the receipt of your letter of August tenth to the President, I want to assure you that your good wishes and your friendly thought in sending the medal to him are very much appreciated.

What you say about an old age pension and Mr. Toensmann's need for employment is being referred for the consideration of the appropriate officials of the Social Security Board in the Federal Security Agency.

Very sincerely yours,

Grace G. Tully
Private Secretary

Mrs. Louise Toensmann, (Mrs. W. Toensmann)
108 Broadway,
Hillsdale,
New Jersey.

FSA(SSB): Wants aid in getting old age pension.

See PPF-9 "T"

NEW YORK, CLEVELAND, DETROIT, CHICAGO, MINNEAPOLIS, ATLANTA, DALLAS, DENVER, SAN FRANCISCO, LOS ANGELES, PORTLAND, ORE.
SEATTLE, MONTREAL, TORONTO, WINNIPEG, VANCOUVER, LONDON, FRANKFORT, o.M., BUENOS AIRES, RIO de JANEIRO, SAO PAULO

P.P.7
9-m

August 1, 1942

Dear Mr. MacArthur:

I received your letter of July twenty-ninth and thank you for your action in forwarding the enclosed photographs of the President's mother made at Hyde Park in 1940.

You may be sure I shall be glad to make them available to the President and I know that he would want me to express to you his sincere appreciation of your thought of him.

+ P.P.7
8
+ P.P.7
9-P

Very sincerely yours,

STEPHEN EARLY
Secretary to the President

Mr. S. V. MacArthur,
McCANN-ERICKSON, Inc.,
50 Rockefeller Plaza,
New York, N. Y.

AW:mb

KB —
Portrait Group
Photo - North Hall

ROCKEFELLER PLAZA·NEW YORK

July 29, 1942

Mr. Stephen C. Early
The White House
Washington, D. C.

Dear Mr. Early:

In changing over some files yesterday I came across several photographs of the President's mother made at Hyde Park during the visit of the 28 millionth Ford car in 1940.

These are such exceptionally good pictures of Mrs. Roosevelt that I thought the President might like to have these prints which we are enclosing. They are such good likenesses that he may wish to have enlargements made.

We have no record of the photographer who made the original pictures and the negatives have probably been lost.

Very truly yours,

McCANN-ERICKSON, Inc.

S.V. MacArthur

Enclosure - 3 prints.
SVMacArthur:L

Mrs. Eben family photos
Lou Tully

McCANN-ERICKSON, INC.
ADVERTISING
TRUTH WELL TOLD
50 ROCKEFELLER PLAZA · NEW YORK

July 29, 1942

Eden family photos
Early

McCANN-ERICKSON INC.
ADVERTISING
TRUTH WELL TOLD
50 ROCKEFELLER PLAZA · NEW YORK

July 29, 1942

Mr. Stephen C. Early
The White House
Washington, D. C.

Dear Mr. Early:

In changing over some files yesterday I came across several photographs of the President's mother made at Hyde Park during the visit of the 28 millionth Ford car in 1940.

These are such exceptionally good pictures of Mrs. Roosevelt that I thought the President might like to have these prints which we are enclosing. They are such good likenesses that he may wish to have enlargements made.

We have no record of the photographer who made the original pictures and the negatives have probably been lost.

Very truly yours,

McCANN-ERICKSON, Inc.

S.V. MacArthur

Enclosure - 3 prints.
SVMacArthur:L

August 10, 1942.

P.P.F. 9-M

Dear Mrs. McMillan:

The President asks me to thank you ever so much for your kindness in sending him the Silex top. He appreciates your thought of him.

Very sincerely yours,

P.P.F. 9-8

Grace G. Tully
Private Secretary

Mrs. Grace McMillan,
Household Electrical Dept.,
Woodward & Lothrop,
11th & F Sts.,
Washington, D. C.

Grace
Mrs McMillan
2c
Ha Electoral Dept
Woodward Lathe
Silex top -

P.P.F
9. m

x P.F.F
9.d

...e President's best

...ry sincerely yours,

Grace G. Tully
Private Secretary

B

Douglas Maxwell,
935 Howard Avenue,
Bridgeport,
Connecticut.

mtl

August 19, 1942

P.P.F
9.m

...ce letter of August
... the enclosed drawing,
... and the President
...ou that he appreciates
... of him.

x P.F.7
9.d

... pleasure, too, in ex-
...e President's best

...y sincerely yours,

Grace G. Tully
Private Secretary

B

Douglas Maxwell,
935 Howard Avenue,
Bridgeport,
Connecticut.

mtl

August 19, 1942

P.P.F.
9.m

My dear Douglas:

Your nice letter of August seventeenth, with the enclosed drawing, has been received and the President asks me to tell you that he appreciates your kind thought of him.

I have pleasure, too, in extending to you the President's best wishes.

Very sincerely yours,

Grace G. Tully
Private Secretary

Douglas Maxwell,
935 Howard Avenue,
Bridgeport,
Connecticut.

mtl

rec'd
8-19-42
Mott

Aug. 17. 1942

Dear President Roosevelt,

I thought you'd like to have a drawing from me. I hope you like it.

I am seven years old.

Your friend

Douglas Maxwell
935 Howard Ave.
Bridgeport
Conn.

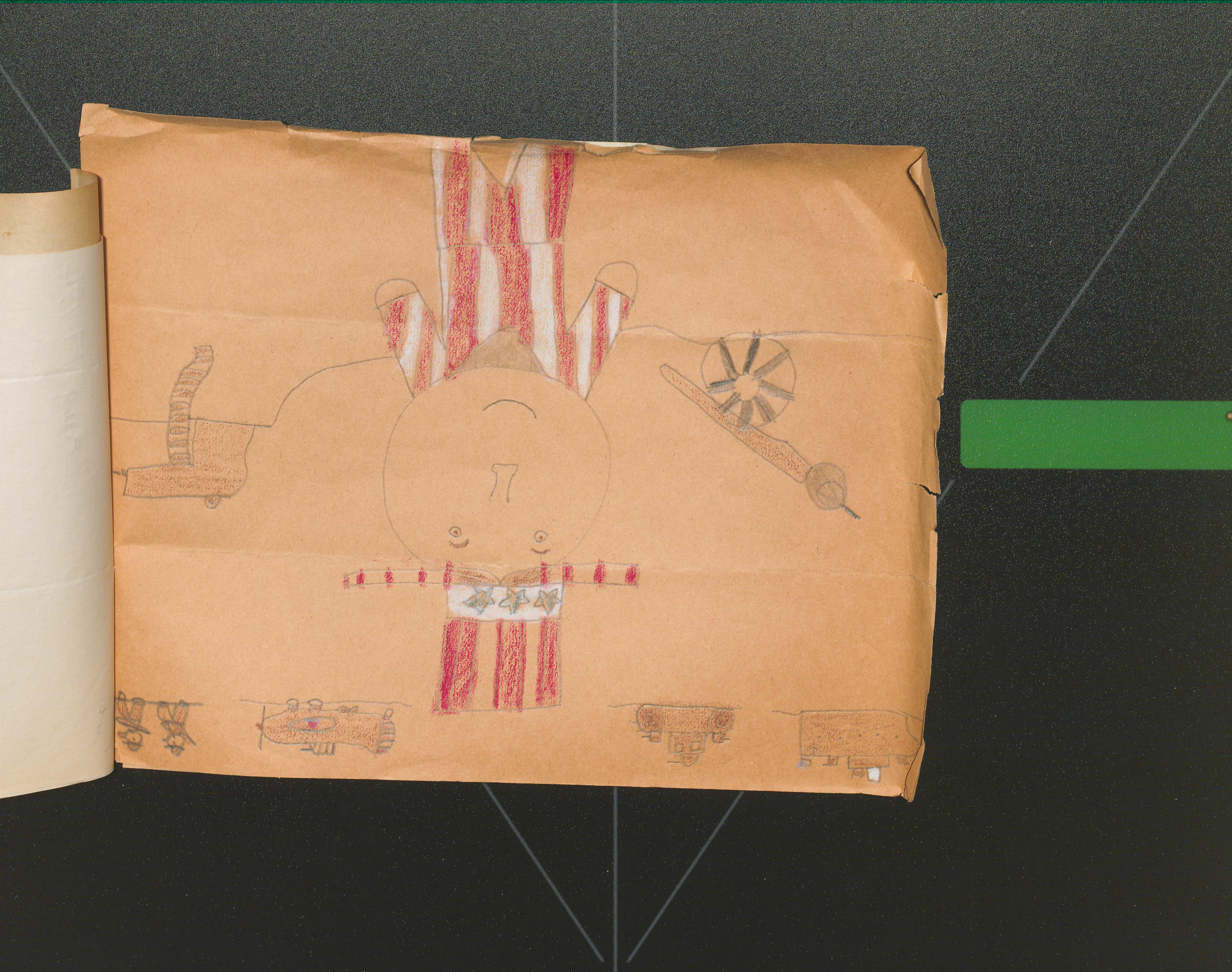

P.P.F.
9-M

MENICONI, Vicente L.
Pueyrredon 118, Rosario,
Argentina.
June 3, 1942.

Translator's Summary of Communication written in Spanish to the President.

Substance of statements made by the writer: He is sending under separate cover an oil portrait which he has painted and which he sends in token of his admiration for the President.
Painting received, in damaged condition.

Sent to State Department 8/20/42
for ack. and con.

[redacted] Copy
Copy filed in P.P.F- 9- P.

TR:AVA

# TRANSLATOR'S SUMMARY OF COMMUNICATION

Language in which written: Spanish

Date of communication: June 3, 1942

Addressed to: The President

Name and address of writer: Vicente L. Menicconi,
Pueyrredon 118, Rosario,
Argentina.

Substance of statements made by the writer: He is sending under separate cover an oil portrait which he has painted and which he sends in token of his admiration for the President.

Painting sent to State with Letter.
(Painting damaged) 8/20/42

Request made in communication:

Remarks: Sent to State 8/20/42

TR:AVA

WALSH, Richard J., Editor,
ASIA,
New York, N.Y.
8-5-42

Writes that at the request of Mrs. Sisley Tanners of Bracebridge, Ontario, they are forwarding a copy of the March issue of ASIA Magazine. (Not rec'd 10/8/42)

See P.P.F.9-T

br

PP. 7-
9-24

TRANSLATOR'S SUMMARY OF COMMUNICATION

PPF-
9-m

Language in which written: French

Date of communication: August 7, 1942

Addressed to: The President

Name and address of writer: Mrs. H. Brunault
298-1/2 St. Valier,
Quebec, Canada.

Substance of statements made by the writer: She sends the President two small religious badges which she has made and had blessed. One is for him, the other is for his son. She is very poor and has eight children to support. As a contribution to aid in winning the war and to help her support her family, she asks to be given a commission to make these badges for the soldiers.

Request made in communication:

Remarks: Sent to State Dept. 8/20/42

Two religious badges encl.

TR:AVA

PP 7-9-M

CROPLEY, Ralph
Summit, New Jersey
August 12, 1942

Letter to Miss Tully, asking if the President received a tiny model of the new Swedish "Sjunneholm" that he sent about two weeks ago. Acdd. August 17, 1942 advising that this model was received, and the President is delighted to have it.

SEE - PPF 223

VEC

887-9-m

ZIFF, William B. - Editor & Publisher
FLYING
Chicago, Illinois
August 20, 1942 - Ackd.

Sent the President a special Royal Air Force issue of FLYING magazine ——— To the Study - Ackd. 20, 1942.

SEE - PPF - 9 - Z

VSP

August 25, 1942

PPF 7 9-M

My dear Jerry:

Your friendly little letter to the President has been received and I want to thank you, in his behalf, for your kindness in sending the beaded ring to him. Your thought in writing is appreciated and I have pleasure in extending his very best wishes to you.

XPPF 9-R

Very sincerely yours,

Grace G. Tully
Private Secretary

Jerry Meyer,
c/o Mr. Otto F. Meyer,
Rt. 8,
Minneapolis,
Minnesota.

cap





R+ 8 Minneapolis, Minn.
8/20/42

ans
8-25-42
Cap

Dear Sir:

My name is Jerry, I am an 8th-grade graduate from Dist. 47 Anoka County, Minnesota.

Enclosed ~~your~~ you are to find 1 Indian bead-victory-good luck ring. It is to insure victory for the United Nations. I hope those [censored] ~~Nazis~~ Nazis, Italians, & Japs are beat. I don't expect any body else to read this except you.

Tanks.

If you want to answer my address is as following:

JERRY MEYER
R+ 8 - MINNEAPOLIS-
MINNESOTA.
C/O MR. & +++ O F. MEYER

P.S. 1. Hope you like the ring.

Jerry Meyer

ADDRESS OFFICIAL COMMUNICATIONS TO
THE SECRETARY OF STATE

PP7-9-M

MEMORANDUM
August 22, 1942

A medal sent to file room in a box on which is the name Charles G. Willson Co., Albert B. Elliott, 510 Penn St., Reading, Pa. File discloses NO letters or any other information on this medal. Pencilled notation was in the box, reading "President - Dutchess County Society". The medal was sent down to make a record of it as it is to be sent to Hyde Park Library, Series "P".

SEE - No correspondence in file
Medal to Hyde Park, Series "P"

VMP

ADDRESS OFFICIAL COMMUNICATIONS TO
THE SECRETARY OF STATE
WASHINGTON, D. C.

DEPARTMENT OF STATE
WASHINGTON

Pres. Files

P.P.F. 9-M

In reply refer to
PR

August 25. 1942

My dear Miss Tully:

In the belief that the President may wish to have it for his library, I am returning herewith the book Cape Horn by Felix Riesenberg, inscribed and sent to the President by the Honorable Arthur Murray, An Cala, Isle of Seil, Argyll, Scotland.

+PPF79-B

+# PPF435

The American Consulate at Glasgow has been requested to convey to Mr. Murray an expression of the President's sincere thanks and appreciation for the gift.

Sincerely yours,

R. D. Immerthal.
Chief of Protocol

Enclosure:

Book.

Miss Grace G. Tully,

The White House.

FOR VICTORY
BUY
UNITED
STATES
DEFENSE
BONDS
AND
STAMPS

MEL July 27, 1942.

Respectfully referred for consideration and acknowledgment.

M. H. McINTYRE
Secretary to the President

Letters to the President:

OSINSKI, Mrs. Stella, 8304 Manistee Ave., Chicago, Ill., 7/21/42. Reg. Asks release of son, Pvt. Stanley A. Osinski, from Army as he is support of four, two disabled. Referred to the War Department. Encl.(1).

PAPP, Mrs. William H., 10948 S. State St., Chicago, Ill., 7/23/42. Reg. Asks that husband not be recalled to active duty in Army as she is still in ill health. Referred to the War Department.

MINISTERIO de Relaciones Exteriores y Culto, Republica Argentina, undated. No covering letter.Four copies of a magazine entitled "Argentine News", and a copy of the national anthem of Argentina. Referred to the State Department.

ROSENVALD, Jose Ricardo, Director de El Orden, Sends July 4th issue of that paper. No covering letter, and undated. Referred to the State Department.

TORRES, R. Huerta, 2/a de Zaragoza 34, Morelia, Mich., Mexico, 7/7/42. Sends twenty copies of "Pedacitos De Cristal" (Pieces of Glass), which is a little booklet of poems for children which he has written. Requests a little financial aid. Referred to the State Department. PPF - 9

GUIA POSTALY TELEGRAFICA PAN AMERICANA, San Martin 752, U.T.31, Buenos Aires, Argentina, undated. Covering letter in Spanish. Sends copy of the Guia, 1942 issue. Referred to the State Department. BOOK

TRINCA, Frank, 111 Collins St., Melbourne, C.1, Victoria, Australia, 5/21/42. Sends copy of his book, "The Missing Link in Democracy". BOOK

MURRY, Arthur, AuCole, Isle of Seil, Argyll, Scotland, sent from Hatchards Ltd. 187 Piccadilly, London, Eng., undated. Sends copy of book entitled "Cape Horn," by Felix Riesenberg. Referred to the State Department. BOOK.

ROSENDAHL, Tom and Dick, 718 W. 8th St., Santa Ana, Calif., 7/23/42. Sends slogan to increase sale of bonds and stamps. States father would like to be a chaplain in the Army. Referred to the Treasury Department. Excerpt sent to the War Department.

VLACHOS, Constantinos, 1918 18th St., N.W., Wash., D.C., 7/27/42. Telegram, Urges personal attention be given his invention, the triphibian. Referred by memorandum to the National Inventors' Council.

SPARKS, Harry C., R.F.D.3, Marion, Ill., 7/27/42. Calls attention to subversive activities in the Illinois Ordnance Plant at Carbondale. Referred by memorandum to the War Department. Telegram.

FRIEDMAN, H., Sec'y., Bakery Workers Union, Local 19, Cleveland, Ohio, 7/27/42. Telegram urging Pres. support program proposed by A.F.ofL, re wages, etc. Referred by memorandum to the War Labor Board.

Murray end not in file.

SHOFFNER, C.L., Chm.,
Home Coming Committee, For the Celebration,
Tennessee Walking Horse National Celebration,
Shelbyville, Tenn.
8-20-42

Sends President a marked copy of the Bedford County Farm Progress, which shows a scrap rubber pile. Is asking their committee to mail the President a copy of The Blue Ribbon Magazine, which tells about their celebration.
Another letter of same date to President, saying he is anxious to do his part in the war emergency, and asks for the address of the proper authorities, who can place those above 65 where they can be of service to their country.

See P.P.F.9-H

P.P.7.
9-M

br

August 21, 1942

MEMORANDUM FOR HONORABLE GEORGE T. SUMMERLIN:

Will you not be good enough to have an appropriate note forwarded to Dr. Haridas T. Muzumdar thanking him for the copy of his book which he sent to the President.

Please return the book to this office when it has served its purpose.

Grace G. Tully
Private Secretary

dd

TO President Franklin D. Roosevelt, in admiration and gratitude with the best wishes of Haridas T. Muzumdar. N.Y.C. August 14, 1942
University Publishing Co.,
20 Vesey Street,
New York, N. Y.

Dr. Muzumdar, according to flap on book, is a personal friend of Gandhi and often referred to as "the unofficial ambassador of good will from India to America. In 1937 was visiting lecturer in sociology at Howard University, Wash. D. C.

UNITED STATES SAVINGS BONDS AND STAMPS

MMUNICATIONS TO
ARY OF STATE
HINGTON, D. C.

Mrs Eben

DEPARTMENT OF STATE
WASHINGTON

In reply refer to
PR

August 27. 1942

My dear Miss Tully:

In compliance with your memorandum of August 21, 1942, I am returning herewith the book The United Nations of the World, inscribed and sent to the President by the author, Dr. Haridas T. Muzumdar.

An appropriate expression of the President's thanks and appreciation has been addressed to Dr. Muzumdar.

Sincerely yours,

G. D. Summerlin.
Chief of Protocol

Enclosure:
Book.

Miss Grace G. Tully,
The White House.

FOR DEFENSE
BUY
UNITED
STATES
SAVINGS
BONDS
AND STAMPS

August 24, 1942

Stenorm

...by:

...tle note conveys the Presi-
...nks for the pictures of in-
...ou were good enough to send
...ppreciates your friendly
...g him to have them.

James

...ordance with the request you
...ter of July twenty-second, one
...of General Doolittle is being
...under separate cover.

Very sincerely yours,

Grace G. Tully
Private Secretary

XP.P.7.9-P
X 4771

Glenn A. McKinney, Esq.,
706 North Center Street,
Corry,
Pennsylvania.

ms

Jan

Very Respectfully yours.
Glenn A. McKinney

**Department of State**

BUREAU / DIVISION: PR

**ENCLOSURE**

TO

Letter drafted: 8-25-42

ADDRESSED TO

Miss Grace G. Tully

U.S. GOVERNMENT PRINTING OFFICE 1—

F.D.R.
9-M

August 24, 1942

Stenorm

My dear Mr. McKinney:

This little note conveys the President's cordial thanks for the pictures of inlaid work which you were good enough to send him. He deeply appreciates your friendly thought in wanting him to have them.

In accordance with the request you make in your letter of July twenty-second, one of the pictures of General Doolittle is being returned to you under separate cover.

Very sincerely yours,

Grace G. Tully
Private Secretary

xP.P.F.9-P
x4771

Glenn A. McKinney, Esq.,
706 North Center Street,
Corry,
Pennsylvania.

ms

Very Respectfully yours.
Glenn A. McKinney

Mr Latta &
will you talk
me about these please

Mr Eby
ack + return
on Doolittle



Center St.,
. Pa.
ay 22, 1942

ack
8-4-42
MS

attached
e of Gen.
two of

br

made
woods
ring the
and Gen.
commands
they
ts to our

case accept
Arthur and
Doolittle
forward to

Gen's Mrs. Doolittle

Trusting I am not too presumptuous in offering these gifts,

I am

Very Respectfully Yours.
Glenn A. McKinney

706 N. Center St.
Corry, Pa.
July 22, 1942

(12)

Franklin D. Roosevelt
Washington, D. C.

acc
8/2-1/42
ms

Dear Mr. President:—

I am forwarding attached hereto three pictures, one of Gen. Douglas MacArthur and two of Gen. James Doolittle

These pictures are made entirely of inlaid natural woods and were on display during the week honoring our flag and Gen. MacArthur. The favorable comments received led me to believe they would be acceptable gifts to our President.

If so would you please accept the picture of Gen. MacArthur and the one you prefer of Gen. Doolittle the other I would like to forward to Gen's Mrs. Doolittle

Trusting I am not too presumptuous in offering these gifts
I am

Very Respectfully Yours.
Glenn A. McKinney

br

USBEY, Mrs. Charlotte R.,
Chicago, Ill.
8-3-42 (Ack. 8-24-42)

Sends gift of a motto to the President.

See P.P.F.9-B

pp 7
9-m

br

August 22, 1942

My dear Mr. Melikov:

Many thanks in the President's behalf for the inscribed copy of your publication IMMORTALS OF AMERICA. He wants me to express his appreciation of your thought in sending the book to him.

Very sincerely yours,

Grace G. Tully
Private Secretary

Gregor Melikov, Esq.,
440 South Dearborn Street,
Chicago,
Illinois.

mtl

P.P.F.
9-M

August 24, 1942

T.A

My dear Mr. Moranz:

It was kind indeed of you to send the President the lithograph of your painting, to which you refer in your letter of July twenty-ninth. Thank you most cordially, in his behalf, for your friendly thought.

Very sincerely yours,

Grace G. Tully
Private Secretary

Jack Moranz, Esq.,
614 Bakewell Building,
Pittsburgh,
Pennsylvania.

ms

OIL PORTRAITS • PEN AND INK • PASTEL • CRAYON

# Jack Moranz

PORTRAIT PAINTER

TELEPHONE GRANT 6335 » » PITTSBURGH « « 614 BAKEWELL BUILDING

July 29th, 1942

Hon. Franklin D. Roosevelt,
The White House,
Washington, D. C.

Sir:

In an effort to create something that might be of value as a symbol for aiding in building and maintaining morale on the "Home-Front", I did an oil painting of General Douglas MacArthur based on recent photographs and also on my recollection of the General when I soldiered under him during the last War.

The painting was so well received, that I was urged to have reproductions made of same.

Under separate cover, I am sending you one of the five-color lithographs, which I will ask you to please accept with my compliments.

Respectfully yours,

JACK MORANZ

JM:MED

OIL PORTRAITS • PEN AND INK • PASTEL • CRAYON

JENNINGS, Miss Maidine
Washington, D. C.
August 24, 1942

Sent the President some roses and a religious medal. Ack'd August 24, 1942. Notation "return medal to GGT."

mcg

See - PPF - 9 - "J"

August 25, 1942

PPF 9-m

My dear Mr. Dempsey:

Your letter of August twenty-third with the enclosed medal has been received and I want to thank you, in the President's behalf for the thoughtful courtesy which prompted you to send it to him. Please be assured that he is also deeply appreciative of your prayers.

Very sincerely yours,

GRACE G. TULLY
Private Secretary

William H. Dempsey, Esq.,
523 East King Street,
Lancaster,
Pennsylvania.

mgs

Very truly yours
Wm H. Dempsey
523 E. King St.

Lancaster Pa
8-23-42

President Roosevelt
Washington D. C.

acpt
8/25/42

Dear Beloved President,

I am enclosing a St Christopher's Medal, known in our religion as the Patron Saint of travel.

I hope & wish you would carry it on your person at all times. We believe & it has been proven to us as a protector against injury or accident. I am 61 yrs old now, have carried it for several years. Have been foreman on construction & operation in danger places. Seen a accident or injury to myself or men, and I feel that your safety is more valuable now than ever. & will pray to St Christopher for your safety.

Very truly yours
Mark H. Dempsey
523 E. King St.
(Org)

R.I. (Behold Lt. Christopher and
be on your way in safety).

P.P.F.
9-M

August 24, 1942

Mrs Eden

My dear Mr. McDonald:

I am sorry indeed that a note has been so long delayed acknowledging the receipt of your letter of July eighteenth and the stone to which you refer. It was kind of you to send this odd memento to the President and you may be assured that he appreciates your friendly thought.

xP.P.F.9-S

Very sincerely yours,

Grace G. Tully
Private Secretary

X

William H. McDonald, Esq.,
846 Union Street,
Brooklyn,
New York.

dd

BB

Series B

WE

...vice to Soldiers

...RMY BRANCH

...CHRISTIAN ASSOCIATION

...E CITY OF NEW YORK

...RT SLOCUM, N. Y.

...mmissary.

July, 18, 1942.

≈ B''

12

ack 8/24/42 ad.

...eperate cover an odd stone I found on the beach at Perce, Gaspe Penninsula last summer. You may like to use it as a paper weight as the white V going clear through the gray puts it right in line with the times. I wouldn't be surprised if it was the only one of it's kind.

I am a vetran of the last war and am now employed as a temporary civilian employee at The Commissary, Fort Slocum, N.Y. The temporary status being due to not being able to pass the physicial examination on account of a slight weakness on my right side as the examining physician put it, but he nor several others that have had me under observation the past few years have been able to tell me what it is or what caused it.

It seems pretty tame here with all the action going on all over the world, so I sent an application for The Army Specialist Corps to The Adjutant General yesterday.

Hoping you can make use of the stone and with best wishes for your continued good health, I remain,

Yours very truly,

Wm. H. Mc Donald.

Wm. H. Mc Donald.

846 Union St.,
Brooklyn, N.Y.

...t an unusal

...stone was

...V going

...ge receipt

...would try to

...al

Mrs. Eben:

What was disposition on this?

File Room

ack 8/24/42 ad.

found
on the beach at Perce, Gaspe Penninsula last summer. You
may like to use it as a paper weight as the white V going
clear through the gray puts it right in line with the times.
I wouldn't be surprised if it was the only one of it's kind.

I am a vetran of the last war and am now employed as a temp-
orary civilian employee at The Commissary, Fort Slocum, N.Y.
The temporary status being due to not being able to pass the
physicial examination on account of a slight weakness on my
right side as the examining physician put it, but he nor
several others that have had me under observation the past
few years have been able to tell me what it is or what caused
it.

It seems pretty tame here with all the action going on all
over the world, so I sent an application for The Army Spec-
ialist Corps to The Adjutant General yesterday.

Hoping you can make use of the stone and with best wishes
for your continued good health, I remain,

Yours very truly,

Wm. H. Mc Donald.

Wm. H. Mc Donald.

846 Union St.,
Brooklyn, N.Y.

t an unusal

stone was

V going

ge receipt

would try to

al

*Service to Soldiers*

ARMY BRANCH

YOUNG MEN'S CHRISTIAN ASSOCIATION

OF THE CITY OF NEW YORK

FORT SLOCUM, N. Y.

Commissary.

July, 18, 1942.

The President,
White House,
Washington, D.C.
Dear Mr. President;

I am mailing you under seperate cover an odd stone I found on the beach at Perce, Gaspe Penninsula last summer. You may like to use it as a paper weight as the white V going clear through the gray puts it right in line with the times. I wouldn't be surprised if it was the only one of it's kind.

I am a vetran of the last war and am now employed as a temporary civilian employee at The Commissary, Fort Slocum, N.Y. The temporary status being due to not being able to pass the physicial examination on account of a slight weakness on my right side as the examining physician put it, but he nor several others that have had me under observation the past few years have been able to tell me what it is or what caused it.

It seems pretty tame here with all the action going on all over the world, so I sent an application for The Army Specialist Corps to The Adjutant General yesterday.

Hoping you can make use of the stone and with best wishes for your continued good health, I remain,

Yours very truly,

Wm. H. Mc Donald.

Wm. H. Mc Donald.

846 Union St.,
Brooklyn, N.Y.

Mr Morris Reed? M. Eber

846 Union St.,
Brooklyn, N.Y.
August, 17, 1942.

Miss Grace Tully,
White House,
Washington, D.C.

Dear Miss Tully;

About a month ago, I mailed to The President an unusal stone I thought he would like to use as a paper weight. The stone was about three inches across and was grey with a perfect white V going through the stone.

I did not expect The President to acknowledge receipt of the package, but I thought someone would.

I know you must be very busy, but wish you would try to find time to see if the stone arrived.

Thanking you in advance, I remain,

Yours very truly,

Wm. H. McDonald

Wm. H. Mc Donald.

PPF-9-M

P.P.F. 9-M

August 24, 1942

T. A.

Gentlemen:

Permit me to thank you in the President's behalf for the rubber stamp quotation. I can assure you that he will be most grateful for your kind thought in presenting it to him.

Very sincerely yours,

Grace G. Tully
Private Secretary

xP.P.F.9-R

Markwell Mfg. Company, Inc.,
200 Hudson Street,
New York, N. Y.

dd

Marked "TA"

8PP7-9-M

(12)

ack 8/3/42 ack

old French map. Ackd.

VSP

To President Franklin Delano Roosevelt
White House
Washington, D. C.

| Date of Order | Your Req. No. | Your Order No. | Buyer |
|---|---|---|---|
| 8/6/42 | | | |

| Checked by / Packed by | RECORD COPY<br>SERVICE AND<br>PARTS DEPARTMENT | Date Shipped / Account Number |
|---|---|---|

| Quantity | DESCRIPTION | Price |
|---|---|---|
| 1 | Rubber Stamp<br>"Never before have we....."<br>"NEVER BEFORE HAVE WE HAD SO LITTLE TIME IN WHICH TO DO SO MUCH"<br>President Roosevelt<br><br>Compliments of MARKWELL MFG. CO., INC.<br><br>Postage & Ins.<br>AC:r2f | n/c |

Credit O. K.

Instructions:—

"NEVER BEFORE HAVE WE HAD SO LITTLE TIME IN WHICH TO DO SO MUCH"
President Roosevelt

8P7-9-M

MICKELSON, M. C.
Washington, D. C.
August 29, 1942 - Ackd.

August 29, 1942.

Sent the President an old French map. Ackd.

SEE - 775

vsr