PRESIDENT'S PERSONAL FILE

PPF 9
Gifts L
Sept.-Nov. 1944

PPF900454

Thos. Shaw

PPF
9-L

September 9, 1944

Dear Mr. Livingston:

Please accept the President's thanks for your letter of September seventh addressed to Miss Tully, with which you forwarded pamphlet on MASS CONSUMPTION by Mr. Frederick Purdy, Vice-President of the Herbert McLean Purdy Management Corporation. I shall have much pleasure in bringing the pamphlet to the President's attention and I know he will appreciate your thoughtfulness in making it available to him.

PPF
9-P

Very sincerely yours,

WILLIAM D. HASSETT
Secretary to the President

PPF
189

Edward Mortimer Livingston, Esq.,
Herbert McLean Purdy Management Corporation,
342 Madison Avenue,
New York, N. Y.

WDH:vb

BB
Purdy

ement Corporation

York

New York

Bill Hassett
knew this
produced &
I showed with
what "mass
Production"
How about
you?
GF

Miss Grace G. Tully,
Personal Secretary to the President,
White House,
Washington, D. C.

Dear Miss Tully:

Enclosed please find pamphlet on "Mass Consumption", by Mr. Frederick Purdy, vice-president of this firm.

May I ask that the President give it some attention as many of the subjects covered have been strongly advocated by him and of course, Mr. Purdy, would greatly appreciate any written reaction expressed on the matter and would be most willing to meet anyone designated to go into it to a further degree.

Thanking you for your many considerations shown me, I remain, with every good wish,

Most sincerely,

Edward Mortimer Livingston

Edward Mortimer Livingston.

EML:in

Enc.

Herbert Mc Lean Purdy Management Corporation
Member Real Estate Board of New York
Real Estate

MAIN OFFICE
342 MADISON AVENUE
MURRAY HILL 2-3830

BRANCH OFFICES THROUGHOUT THE CITY

New York

September 7, 1944

Miss Grace G. Tully,
Personal Secretary to the President,
White House,
Washington, D. C.

Dear Miss Tully:

Enclosed please find pamphlet on "Mass Consumption", by Mr. Frederick Purdy, vice-president of this firm.

May I ask that the President give it some attention as many of the subjects covered have been strongly advocated by him and of course, Mr. Purdy, would greatly appreciate any written reaction expressed on the matter and would be most willing to meet anyone designated to go into it to a further degree.

Thanking you for your many considerations shown me, I remain, with every good wish,

Most sincerely,

Edward Mortimer Livingston

Edward Mortimer Livingston.

EML:in

Enc.

Bill Hassett
Never have seen
pertaining to
I found with
attack "mass
Production"
How about
you?
FT

PPS

Study

PPF
9-L

September 6, 1944

My dear Mr. Leuschner:

Mrs. Roosevelt has referred to this × PPF
office your letter of August seventeenth.
Permit me to thank you in the President's be-
half for your courtesy in sending him a copy × PPF9-B
of your book RAMBLING ALONG THROUGH THE SCRIP-
TURES. I want to assure you that your friendly
thought is much appreciated.

Very sincerely yours,

B

Grace G. Tully
Private Secretary

eb

Mr. Albert E. Leuschner,
P. O. Box 2563,
Los Angeles 53,
California.

ack

Pluto
9/7

COPY
ack
9/6/44

Office
not ack'd. by
Mrs Roosevelt

book sent to
V. Pres. Wallace 8/29/44
+12

P.O. Box 2563
Los Angeles 53 Calif.
Aug. 17, 1944

Mrs. Franklin D. Roosevelt
WHITE HOUSE
Washington, D. C.

Dear Mrs. Roosevelt:

This letter, is a request, that I may send a book to Mr. Roosevelt, through you!

This book is a spiritual book, entitled - "Rambling Along" throu the Scriptures."

It is a small book, only a hundred pages. But I was four months in writing it. It is just now off the Press; a 1000 copies.

It is my contrib. to the general state of affairs in the World today.

Think I'll send it right along without waiting for a reply from you. Believe, I'll send two; would like Mr. Henry A.Wallace The Vice-President, to have one.

And here is hoping that the President and Mr. Wallace will enjoy it.

Yours sincerely, for a better World;

/s/ A. E. Leuschner

Albert E. Leuschner

LITTLE, BROWN & COMPANY
Boston, Mass.
Ackd. Sept. 6, 1944.

PPF
9-2

Sent advance copy of THE CROSS AND THE ARROW. To Study.

SEE: PPF-373

iok

LBM

PP7
9-L

September 7, 1944

MEMORANDUM FOR HONORABLE GEORGE T. SUMMERLIN: x 20

Will you be good enough to have an appropriate note addressed to the donor of the accompanying articles, which were sent to the President.

Please return the articles to this office when they have served their purpose.

Grace G. Tully
Private Secretary

EAK ✓

Letter from Lord William Langston (Somewhere in England), C.C. of W.A.N.A.F., K.O.K.OROP, August 8, 1944, enclosing brown leather cover-with inner felt pad- to put over teapot to keep tea hot; 'Cat's-Eye' luminous sheets to make luminous pictures to glow in blackout; two little pamphlets entitled: "The Adventures of Elmo - The Famous Film Lion - and Schnick the Skunk - three complete cartoon adventures by Charles Cole". x 48-A

x PP79-C
x PP79-S

x PP79-P
x 144-A

X

Please refer to State
as usual to ask Julia
Egleson to [illegible]
Mark for attention of Mr
Cornwall

PPF
9-L

proper section.

1 wooden case for cigarettes
2 waxed roses
1 wooden cigarette holder
3 " " " s to be given to Messrs. Stalin, Churchill and the King of England.

There was also inclosed two letters, one written in English the other in Hebrew they were also sent to Protective Research. Both letters being undated.

Respectfully,

E. N. Groshon

E. N. Groshon.

×PPF-9-C.
×PPF-9-R
×48
×220

THE WHITE HOUSE

WASHINGTON

Sept. 11, 1944.

Memo for Mr. I. R. T. Smith
Miss Edna Rosenberg.

Mrs. A. Lernman, 501 S. Hanover St., Baltimore, Md., sent The President the articles listed below by registered mail. They have been forwarded to Protective Research for their information and proper action.

1 wooden case for cigarettes
2 waxed roses
1 wooden cigarette holder
3 " " " s to be given to Messrs. Stalin, Churchill and the King of England.

There was also inclosed two letters, one written in English the other in Hebrew they were also sent to Protective Research. Both letters being undated.

Respectfully,

E. N. Groshon

E. N. Groshon.

PPF 9-L

×PPF-9-C.
×PPF-9-R
×48
×220

LBM

SUMMERLIN, Hon. Geo. T.
Chief of Protocol
Department of State
Washington, D.C.
August 30, 1944 - ack. 9/6/44.

P.P.F. 9-L

Letter to Miss Tully enclosing a copy of an airgram dated 8/24/44 from the American Consulate at Chihuahua, Mexico, concerning the gift of a portrait of the late Mrs. Sara Delano Roosevelt which the artist, Mr. Ruben Fernando Lara, desires to present to the President. Asks to be advised whether the President wishes to accept this gift in order that the Consulate may be appropriately informed.....penciled notation: "State Dept. to Accept."

Miss Tully on 9/6/44 wrote Mr. Summerlin memo advising the President will be very glad to accept the portrait and it will be appreciated if it can be sent to him at Hyde Park, New York.

.....Portrait arrived at the "Big House, H.P."

emc

BB - This arrives at the Big House H.P. Charlie Fredericks asked me to throw some light on it - Never having heard of the attached, I was glad to find you had it intact - Record & return for

IBM

SUMMERLIN, Hon. Geo. T.
Chief of Protocol
Department of State
Washington, D.C.
August 30, 1944 - ack. 9/6/44.

P.P.F. 9-L

Letter to Miss Tully enclosing a copy of an airgram dated 8/24/44 from the American Consulate at Chihuahua, Mexico, concerning the gift of a portrait of the late Mrs. Sara Delano Roosevelt which the artist, Mr. Ruben Fernando Lara, desires to present to the President. Asks to be advised whether the President wishes to accept this gift in order that the Consulate may be appropriately informed.....penciled notation: "State Dept. to Accept."

Miss Tully on 9/6/44 wrote Mr. Summerlin memo advising the President will be very glad to accept the portrait and it will be appreciated if it can be sent to him at Hyde Park, New York.

.....Portrait arrived at the "Big House, H.P."

emc

Me to give Charlie the next trip to H.P. as the P. wanted to know what it was all about. from whom + did they want to sell etc — Thanks —

M —

IBM

LANGSTON, Mr. William
Great Britain (no additional address)
August 8 - 9, 1944

Letter to the President. Sends a tea cozy as a gift for the President. (Two pamphlets and two cards enclosed). ----Letter to Miss Tully from the Chief of Protocol, Department of State, Sept. 11, 1944, states that in reference to her memorandum of September 7, 1944, he is returning the letter and enclosures sent to the President by William Langston. Adds that since the address given by the writer is not sufficient to insure the receipt of an acknowledgment, no further action is deemed necessary. ----Attached note: "The tea cozy is going to Mr. Mills from G.G.T," + original corres. to me then.

pp 7
9-2

copies filed
Langston corr. general file
+ pp 7-9-2

BUY
UNITED
STATES
SAVINGS
BONDS
AND STAMPS

ADDRESS OFFICIAL COMMUNICATIONS TO
THE SECRETARY OF STATE
WASHINGTON, D. C.

DEPARTMENT OF STATE
WASHINGTON

In reply refer to
PR

September 11, 1944

My dear Miss Tully:

With reference to your memorandum of September 7, 1944, I am returning herewith the original letter, together with its enclosures, sent to the President by Mr. William Langston.

Since the address given by the writer is not sufficient to insure the receipt of an acknowledgment, no further action is deemed necessary.

Sincerely yours,

G. L. Summerlin
Chief of Protocol

Enclosures:

Original letter from
Mr. William Langston,
August 8-9, 1944, with
enclosures, returned.

Miss Grace G. Tully,

The White House.

FOR DEFENSE
BUY
UNITED
STATES
SAVINGS
BONDS
AND STAMPS

B B
Copy sent
to Mr Mills

10/13/44

2d please -
is going
rom E.S.T.

Call from HP-

& 17

Yods. Hay. Messenger.

C.C OF W.A.N.A.F.
K.O.K.O.R.O.P.
WISE MAN OF THE LIVING WORLD.

eard seemed

Yon Tea.
one

ton.

ch Tea Cozy
ul which
as to let

er.

much pleased.
ething from
, and has
asked me to thank both you
and Mary for your kind thought
of her. We hear occasionally
from relatives over there. One
cousin has been bombed out
of three houses (one of them he
owned) but fortunately was not
injured.

BB- Record please -
the tea cozy is going
to Mrs Mills from G.S.T.

Keep smiling. As I have heard
You sometimes have Your Tea.
a little off Heath Love
William Langston.
Gods. Holy. Messenger.
C.C OF. W. A. N.A.F.
K.O.K.O.R.O.P.
WISE. MAN OF. THE LIVING. WORLD.

all from HP-

& 17

eceived
ish Tea Cozy
ent which
as to let
er.
y much pleased.
erthing from
ry, and has
asked me to thank both you
and many for your kind thought
of her. We hear occasionally
from relatives over there. One
cousin has been bombed out
of three houses (one of them he
owned) but fortunately was not
injured.

Mrs Eben

I have a
record. BB,

Keep smiling. As I have heard
you sometime have Tea.
a little off Heath Love

William Langston.

Gods. Holy. Messenger.

O.C OF. W. A. N.A.F.
K.O.K.O.R.o.P.
WISE. MAN OF. THE LIVING. WORLD.

all from HP—

217

eceived
ith Tea Cozy
ul which
as to let
er.
much pleased.
erhing from
, and has
asked me to thank both you
and Mary for your Kind thought
of her. We hear occasionally
from relatives over there. One
cousin has been bombed out
of three houses (one of them he
owned) but fortunately was not
injured.

Aug 8-9. 1914 Some Where in Great Boution.

State

My Dear and Faithfull Lord President of the United States I am sending a little Present that is very Usefull to Keep The Tea in the Pot Hot for Hours Keep smileing. As I have heard You sometimes have Your Tea. a little off Heath Lone

William Langston.

Gods. Holy. Messenger.

C.C OF W. A. N.A.F.
K.O.K.O.R.O.P.
WISE. MAN OF THE LIVING. WORLD.

Call from HP—

Oct 17

eceived
ith Tea Cozy
ut which
as to let
er.
much pleased.
erthing from
, and has
asked me to thank both you
and Mary for your Kind thought
of her. We hear occasionally
from relatives over there. One
cousin has been bombed out
of three houses (one of them he
owned) but fortunately was not
injured.

file

Call from HP—

A. C. MILLS
1330 BOATMEN'S BANK BLDG.
SAINT LOUIS, MO.

Oct 17

Dear Grace

From Mary I received yesterday the English Tea Cozy sent to the President which you were so kind as to let her send to mother.

Mother was very much pleased, Grace, to get something from the old country, and has asked me to thank both you and Mary for your kind thought of her. We hear occasionally from relatives over there. One cousin has been bombed out of three houses (one of them he owned) but fortunately was not injured.

Expect to be in Washington
Oct 21 - 23rd. Would like to say
hello if you have a minute.

Thanks again Grace

Sincerely
Aubrey

Mr. Ebert

PPF 9-L

September 7, 1944

Dear Mr. Lavery:

The President has asked me to thank you very much indeed for your letter of August twenty-fourth, and for your thoughtful action in forwarding a copy of WRITERS' CONGRESS. He is glad to have it.

PPF 9-B

I am sorry that the President will not be able to comment on the book. As you can well imagine, a tremendous volume of material of this kind -- books, manuscripts, etc. -- reaches the White House each day. It would be physically impossible, particularly in these trying times, for him to digest all this material and comment on it. Therefore, in fairness to all, the President has closely adhered to a policy of not commenting on any publication submitted. I am sure you will understand his position.

Very sincerely yours,

STEPHEN EARLY
Secretary to the President

Mr. Emmet Lavery,
Chairman,
Hollywood Writers Mobilization,
1655 North Cherokee,
Hollywood 28, California.

William Morris, Jr.
Carl Sandburg
Mark Sandrich
Robert G. Sproul
Rex Stout
Walter Wanger
Walter White
Darryl F. Zanuck

51

Emmet Lavery
Chairman

EL:pw

BP

This book was sent in by Emmet Lavery, Hollywood Writers Mobilization. It has been acknowledged and thanked for by Mr. Early.

RR

Name of book

Writers' Congress

MOBILIZATION

1655 NORTH CHEROKEE
HOLLYWOOD 28, CALIFORNIA
HOllywood 3601

August 24, 1944

Dear Mr. President:

Under separate cover the Hollywood Writers Mobilization is sending you a special copy of Writers Congress, which has just come from the press of the University of California.

This volume, published under the joint auspices of the University and the Writers Mobilization, records the full proceedings of the Writers Congress which was held on the Los Angeles campus of the University a year ago, and to which you so graciously sent greetings.

We think you will like it and we hope you may find it useful for reference. It carries no special message, no partisan point of view, but does give an honest cross section of the minds of writers in war time -- a realistic inventory of what they think and what they are doing about the problems of a changing world.

You will be pleased to know, I think, that the discussion of these problems did not end when we sent the copy for this book to the printer. Seminars, in which university scholars continue to work with writers from all fields, are carrying forward the inquiries developed at the Writers Congress. At this particular moment, we are moving ahead rapidly, for instance, with a seminar devoted to the problems of the Returning Soldier. And in the near future we have high hopes that this close integration of the work of the University and the work of writers may result in the publication of a new Quarterly, under the joint auspices of the University and the Writers Mobilization.

If there is any comment that you care to make, upon the book in general, or upon any of the problems discussed, we should be most happy to hear from you.

Sincerely,

Emmet Lavery

Emmet Lavery
Chairman

EL:pw

Bill Blowitz
2nd Vice-Chairman
John Houseman
3rd Vice-Chairman
Howard Estabrook
Secretary
Abe Burrows
Treasurer
Pauline Lauber Finn
Executive Secretary

Tom Alfred
G. O. Arlt
Ralph Beals
Bill Bloecher
Leonard Bloom
Sidney Buchman
John Cohee
Richard Collins
Marc Connelly
Herbert Dalmas
Edward Dmytryk
William Dozier
Jay Dratler
Ralph Freud
Ira Gershwin
Jay Gorney
Johnny Green
Archie Gottler
Sidney Harmon
James Hilton
John B. Hughes
Calvin Jackson
Nat James
Talbot Jennings
Howard Koch
William Kozlenko
Frances Kroll
Cal Kuhl
John Howard Lawson
John Lee
Sammy Lerner
Melvin Levy
Kay Lenard
Stephen Longstreet
Alfred Longueil
Mary C. McCall, Jr.
Joan Macgowan
Kenneth Macgowan
Milton Merlin
Josef Mischel
Sam Moore
Arch Oboler
Florence Odets
W. E. Oliver
Bill Pomerance
Meta Reis
Harry Revel
Allen Rivkin
Jack Roberts
Robert Rossen
Dore Schary
Vic Shapiro
J. Robert Smith
Bernard Schoenfeld
Floyd Simonton
Louis Solomon
Natalie Tolins
Lamar Trotti
G. K. Williams

ADVISORY COMMITTEEE

Ulric Bell
Y. Frank Freeman
William Morris, Jr.
Carl Sandburg
Mark Sandrich
Robert G. Sproul
ex Stout
lter Wanger
ter White
l F. Zanuck

51

HOLLYWOOD WRITERS MOBILIZATION

1655 NORTH CHEROKEE
HOLLYWOOD 28, CALIFORNIA
HOllywood 3601

REPRESENTING
Screen Writers Guild
Radio Writers Guild
Screen Publicists Guild
Screen Story Analysts Guild
Screen Cartoonists Guild
American Newspaper Guild
Independent Publicists
Song Writers Protective Asso.

EXECUTIVE COUNCIL
Emmet Lavery
Chairman
Franklin Fearing
1st Vice-Chairman
Bill Blowitz
2nd Vice-Chairman
John Houseman
3rd Vice-Chairman
Howard Estabrook
Secretary
Abe Burrows
Treasurer
Pauline Lauber Finn
Executive Secretary

Tom Alfred
G. O. Arlt
Ralph Beals
Bill Bloecher
Leonard Bloom
Sidney Buchman
John Cohee
Richard Collins
Marc Connelly
Herbert Dalmas
Edward Dmytryk
William Dozier
Jay Dratler
Ralph Freud
Ira Gershwin
Jay Gorney
Johnny Green
Archie Gottler
Sidney Harmon
James Hilton
John B. Hughes
Calvin Jackson
Nat James
Talbot Jennings
Howard Koch
William Kozlenko
Frances Kroll
Cal Kuhl
John Howard Lawson
John Lee
Sammy Lerner
Melvin Levy
Kay Lenard
Stephen Longstreet
Alfred Longueil
Mary C. McCall, Jr.
Joan Macgowan
Kenneth Macgowan
Milton Merlin
Josef Mischel
Sam Moore
Arch Oboler
Florence Odets
W. E. Oliver
Bill Pomerance
Meta Reis
Harry Revel
Allen Rivkin
Jack Roberts
Robert Rossen
Dore Schary
Vic Shapiro
J. Robert Smith
Bernard Schoenfeld
Floyd Simonton
Louis Solomon
Natalie Tolins
Lamar Trotti
G. K. Williams

ADVISORY COMMITTEEE
Ulric Bell
Y. Frank Freeman
William Morris, Jr.
Carl Sandburg
Mark Sandrich
Robert G. Sproul
[illegible]ex Stout
[illegible]lter Wanger
[illegible]ter White
[illegible]l F. Zanuck

51

S.T.E.

August 24, 1944

The Hon. Franklin D. Roosevelt
The White House
Washington, D.C.

Dear Mr. President:

Under separate cover the Hollywood Writers Mobilization is sending you a special copy of Writers Congress, which has just come from the press of the University of California.

This volume, published under the joint auspices of the University and the Writers Mobilization, records the full proceedings of the Writers Congress which was held on the Los Angeles campus of the University a year ago, and to which you so graciously sent greetings.

We think you will like it and we hope you may find it useful for reference. It carries no special message, no partisan point of view, but does give an honest cross section of the minds of writers in war time -- a realistic inventory of what they think and what they are doing about the problems of a changing world.

You will be pleased to know, I think, that the discussion of these problems did not end when we sent the copy for this book to the printer. Seminars, in which university scholars continue to work with writers from all fields, are carrying forward the inquiries developed at the Writers Congress. At this particular moment, we are moving ahead rapidly, for instance, with a seminar devoted to the problems of the Returning Soldier. And in the near future we have high hopes that this close integration of the work of the University and the work of writers may result in the publication of a new Quarterly, under the joint auspices of the University and the Writers Mobilization.

If there is any comment that you care to make, upon the book in general, or upon any of the problems discussed, we should be most happy to hear from you.

Sincerely,

Emmet Lavery

Emmet Lavery
Chairman

EL:pw

HOLLYWOOD WRITERS MOBILIZATION

1655 NORTH CAHUENGA
HOLLYWOOD 28, CALIFORNIA

August 24, 1944

The Hon. Franklin D. Roosevelt
The White House
Washington, D.C.

Dear Mr. President:

Under separate cover the Hollywood Writers Mobilization is forwarding a copy of Writers Congress, which has been compiled by the Writers Mobilization Committee.

This volume, representing the total endeavors of the Committee, is presented to you as a token of our appreciation for the many high honors you have conferred upon the writers of the nation during the years of your administration.

Writers Mobilization.

Inasmuch as the Writers Congress is the first attempt to present in one volume the views of the writers on the problems discussed, we should be most happy to have your comments upon the book.

Sincerely,

Chairman
Budget Committee

Enclosure

mcg

TO:
LILIENTHAL, Hon. David E.
Chairman, Tennessee Valley Authority
Knoxville, Tenn.
Sept. 1, 1944.

9-L

The President wrote that though Mr. Lilienthal had given him the book -"TVA Democracy on the March," last March, that while on the Pacific trip was the first chance the President had to read it. The President states that it is a real contribution but it puts clearly so many of the things which we have been striving for that it is in a sense an epic of what Mr. Lilienthal calls "dreamers with shovels." The President states that they belong in that category. In closing the President asks if Mr. Lilienthal minds if he quotes it this Autumn. - - -Typed notation - The President has the book -- it is to go to S.I.R. for speech material and after that to go Library A. Name of book is "TVA Democracy on the March." - - -Attached Letter to the President from Mr. David Lilienthal dated Sept. 9, 1944, stating that he would be glad to have the President use his book for quotations this fall. Suggests perhaps in the near future being able to have a talk with the President.

See - PPF 5891

few moments of relaxation for your busy life.

September 15, 1944

PPF 9-L

My dear Colonel Lederer:

Permit me to acknowledge your letter of August twenty-first, with enclosure, which will be made available to the President upon his return to Washington from the conference in Quebec. I know that he will much appreciate your kind thought in sending him a copy of that manual.

× PPF 9-R

× PPF 9-M

With all good wishes,

Very sincerely yours,

WILLIAM D. HASSETT
Secretary to the President

B

×

Lieutenant Colonel Eugene H. Lederer, Retd.,
6 Jackson Court, (101st Street),
Brooklyn 9,
New York.

vmt

few moments of relaxation for your busy life.

Hold for letter of 9-14-44, Mr. Hassett's signature, to

Lt. Col. Eugene H. Lederer,
6 Jackson Court,
Brooklyn 9,
New York.

Disposition: to be filed.

PPF 9-L

ember 15, 1944

My dear Colonel Lederer:

Permit me to acknowledge your letter of August twenty-first, with enclosure, which will be made available to the President upon his return to Washington from the conference in Quebec. I know that he will much appreciate your kind thought in sending him a copy of that manual.

x PPF 9-R

x PPF 9-M

With all good wishes,

Very sincerely yours,

WILLIAM D. HASSETT
Secretary to the President

x

Lieutenant Colonel Eugene H. Lederer, Retd.,
6 Jackson Court, (101st Street),
Brooklyn 9,
New York.

vmt

few moments of relaxation for your busy life.

Gen. Shea

PPF
9-L

September 15, 1944

My dear Colonel Lederer:

Permit me to acknowledge your letter of August twenty-first, with enclosure, which will be made available to the President upon his return to Washington from the conference in Quebec. I know that he will much appreciate your kind thought in sending him a copy of that manual.

PPF
9-B

PPF
9-M

With all good wishes,

Very sincerely yours,

WILLIAM D. HASSETT
Secretary to the President

Lieutenant Colonel Eugene H. Lederer, Retd.,
6 Jackson Court, (101st Street),
Brooklyn 9,
New York.

vmt

few moments of relaxation for your busy life.

Honorable Franklin D. Roosevelt,
Commander-in-Chief Army and Navy,
Executive Office,
The White House,
Washington, D. C.

Honored Sir:

Your reference to American Ingenuity as exemplified in the amphibious operation which you observed and had spoken of in your "Report to the Nation" has, also, been a "Pride of Achievement" of the Army.

Those of us whose duty was to solve the problems in landing troops and cargo from large vessels, had to visualize and anticipate these operations many months before the time of actual endeavor.

We had to visualize the facilities, situations and conditions that exist in the primitive sections of the world where modern scientific instruments of transportation had not yet been in use.

The writer had participated in forming and developing means and methods for landings. Then he prepared training data for the instruction of our soldiers. This is somewhat covered in the inclosed Training Manual.

One method that has been improved upon and which you may not have seen, is described in the inclosed manual beginning with page 134 entitled, "Marine Cableways". This method is to be used where coral reefs prevent landing craft from making beach landings and where sunken derelicts clutter the harbors.

Again, is to provide a means of reaching high bluffs, perhaps as high as the one from which you had made your observations. Our cableway can reach the top of the bluff with a load up to ten tons carried from a ship 4,600 feet off shore. In my search for material I found that the best the Corps of Engineers had devised was a method that would span a distance of not over 700 feet and carry a maximum load of six tons.

In addition, there were several new features devised to permit safe transport in using the cableway. These features include a buoy to be used in a rough sea to stabilize the vesse; a canvas sling to add buoyancy to the load; and an electric powered carriage to speed up its delivery.

These were developed in the summer of 1942 and then incorporated into a manuscript for a training manual which was turned over for publication in November 1942.

Further, it may be of interest to you to know that I devised Land Ships to train our soldiers to become Port Battalions.

Knowing of your love of the sea and everything pertaining thereto, I feel that reading this communication and the inclosed manual may provide a few moments of relaxation for your busy life.

May I add that the development of the cableway and the preparation of the several manuals used by the Army were accomplished by me beyond my regular line of duty. Being totally disabled and retired I have no opportunity to be recommended for any token of recognition for meritorious service except that you may consider me worthy.

Humbly yours,

Eugene H. Lederer,
Lieut.Col., Q.M.,Res., Retired.

6 Jackson Court (101st St.),
Brooklyn, 9,
New York.
21 August 1944.

LITTLE, BROWN & COMPANY
Boston 6, Massachusetts

O.O.7.
9-2

JANKOSKI, Miss Catherine
Linden, New Jersey,
September 23, 1944 - (ack. 9/27/44).

O-O-7.
9-2

Let. to President, sending him a ~~little religious~~ book mark and letter opener combined. Encloses newspaper clipping re campaign. -- Book mark given to Mrs. Bonsteel.

See - PPF 9-0

fmf

LITTLE, BROWN & COMPANY
Boston 6, Massachusetts
August 29, 1944 - ack.

O.O.F.
9-L

No covering let. - Advance copy of THE GENTLEMAN FROM MASSACHUSETTS: HENRY CABOT LODGE, an Atlantic Monthly Press Book, sent with compliments of the publishers, to the President. ------ Book sent to Study.

On 9/6/44, Roger L. Scaife of Little, Brown & Co., wrote to President, re above book. --- No ack.

See - PPF 373

fmf

P.P.7
9-L

r 29, 1944

P.P.7
9-C
P.P.7
2

nt and Mrs.

Roosevelt, I have pleasure in extending to all of you an expression of their thanks for that candy you so generously sent them and for the card of good wishes which bears your signatures. The candy was a delicious treat.

Very sincerely yours,

Grace G. Tully
Private Secretary

The Staff,
Laura Secord Candy Shops,
869 Viger,
Quebec,
Canada.

vmt

Not Enclosed

Mrs Eben

P.P.F.
9-L

September 29, 1944

My dear Friends:

On behalf of the President and Mrs. Roosevelt, I have pleasure in extending to all of you an expression of their thanks for that candy you so generously sent them and for the card of good wishes which bears your signatures. The candy was a delicious treat.

P P.F.
9-C

P.P.F.
2

Very sincerely yours,

Grace G. Tully
Private Secretary

The Staff,
Laura Secord Candy Shops,
869 Viger,
Quebec,
Canada.

13

vmt

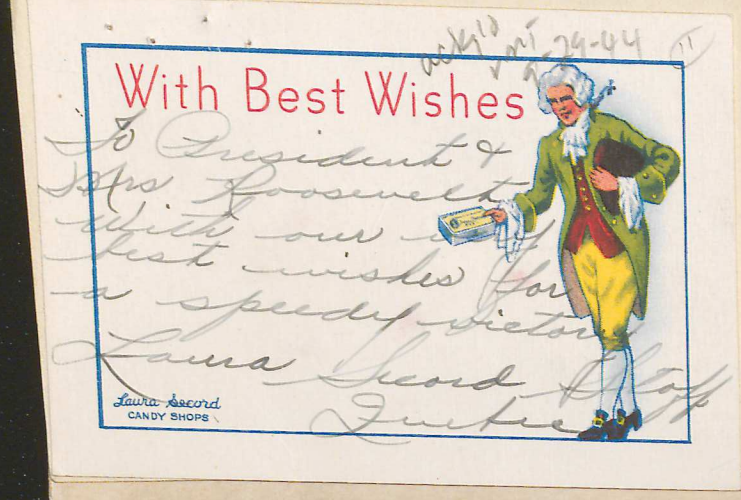

8-8.7.
9-2

...Stanford Shottland, Democratic National
...nel. a desk lighter from Mr. Florman, who
...ident. — No ack. to Capt. Shottland.
...ally by President.

See - PPF 9-F

fmf

M. Hughes
M. Brennahan
M. Belanger
G. Racine
R. Doval
L. Beaulieu
L. Gettliclair
A. Trottier
M. Hinchey
J. Pleau
B. O'Neill
G. Gendreau
B. Grenland
B. Leahey
F. Godfellow

lease.
-Viger
bet

8-8-7.
9-2

. . Stanford Shottland, Democratic National
nnl. a desk lighter from Mr. Florman, who
sident. — No ack. to Capt. Shottland.
fully by President.

fmf

Miss Stiles —
Address, please.
8.69-Virgen
Duebec
Baghdad

8-8-7.
9-2

. M. Stanford Shottland, Democratic National
ncl. a desk lighter from Mr. Florman, who
ident. — No ack. to Capt. Shottland.
ally by President.

See - PPF 9-F

fmf

FLORMAN, Irving
New York, New York
September 22, 1944 - (ack. 10/3/44).

8-8-7,
9-2

Under date of 9/22/44, Capt. M.Stanford Shottland, Democratic National Committee, N.Y., wrote to President, encl.a desk lighter from Mr. Florman, who asked him to send it personally to President. — No ack. to Capt. Shottland.

Desk lighter given to Miss Tully by President.

See - PPF 9-F

fmf

October 6, 1944

My dear Mrs. Litterick:

Your letter of September twenty-ninth has been received and the President has asked me to express his thanks for your kindness in sending him the picture to which you refer. He deeply appreciates your friendly thought in wanting him to have this product of your own work and it is most gratifying to him to know that he has your prayerful wishes.

Very sincerely yours,

Grace G. Tully
Private Secretary

eb

Mrs. Rose E. Litterick,
Route 2, Box 191,
Sioux City 20,
Iowa.

PPF 7.9-P

Rose Kaon

Sioux. City 20 Iowa
Route 2 Box 191
Sept 29th. 1944

Mr President.

I am sending You a picture I painted from Saturday Evening Post May 24. 1941. it just gave me the idea of the Republicans cleaning house. I am just an old lady living on old aid pension. not able to work but can piece quilts and paint pictures. Im sure You have did more for the poor people than any other President we ever had. so heres wishing You the best and God Blebs You

Mrs Rose Ed. Littlrick

10/2/44

PPZ

PPZ
9-L

× PP79-A
× PP79-P
× 200-3-X

SEVELT

eb

Navy Department,
Washington, D. C.

× 18-GG



A GALLERY of
EAT PAINTINGS

PPZ

BPZ
album of photos
to Library A

PP7
9-L

ober 6, 1944

14

It is a real pleasure to have in my collection of mementos that album of photographs taken on my recent trip and you were very thoughtful to send it to me. Thank you ever so much for your kind remembrance.

× PP79-A
× PP79-P
× 200-3-X

Very sincerely yours,

FRANKLIN D. ROOSEVELT

eb

Commander H. J. Long,
Public Relations,
Navy Department,
Washington, D. C.

× 18-GG

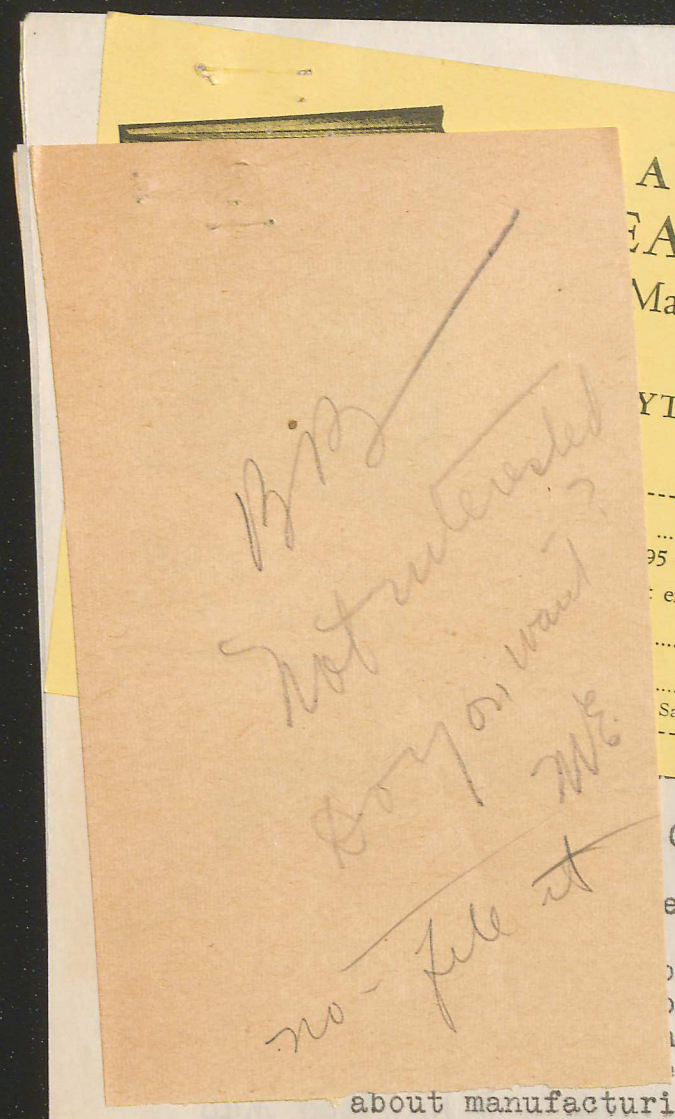

PPZ
9-2

7
10-18-44

GALLERY OF GREAT PAINTINGS

eword by Peyton Boswell, Jr.

ok of Art Masterpieces that will be
ober. We are writing to you about it
ow that we won't be able to get enough
same old story, unfortunately true,
about manufacturing restrictions and difficulties.

We ask that you fill in and mail the enclosed reservation card now. Then you'll be sure to get this big and beautiful, handsomely bound book that contains 100 full color prints (like the enclosed) of Art Masterpieces from Michelangelo and Da Vinci to Picasso and Thomas Benton. Full details are on the back of the enclosed print. The price - and this is the amazing thing - is only $5.95. You can see why we suggest you mail your order at once - especially if you want some extra copies for gifts.

Sincerely,

PPZ
9-8

Francis Lynch

print reaches you in a crumpled
lease stop in at the store and
e it with a perfect print.

TO MRS. EBEN

FOR MISS TULLY

October 6, 1944

1-5
PPZ

PPZ 9-4
PPZ 9-7
X-3-200-X

TO MRS. EBAN

FOR MISS TULLY

October 6, 1944

PPF
9-L

My dear Commander Long:

It is a real pleasure to have in my collection of mementos that album of photographs taken on my recent trip and you were very thoughtful to send it to me. Thank you ever so much for your kind remembrance.

× PPF 9-A
× PPF 9-P
× 200-3-X

Very sincerely yours,

FRANKLIN D. ROOSEVELT

eb

Commander H. J. Long,
Public Relations,
Navy Department,
Washington, D. C.

× 18-GG

we'll be glad to replace it with a perfect print.

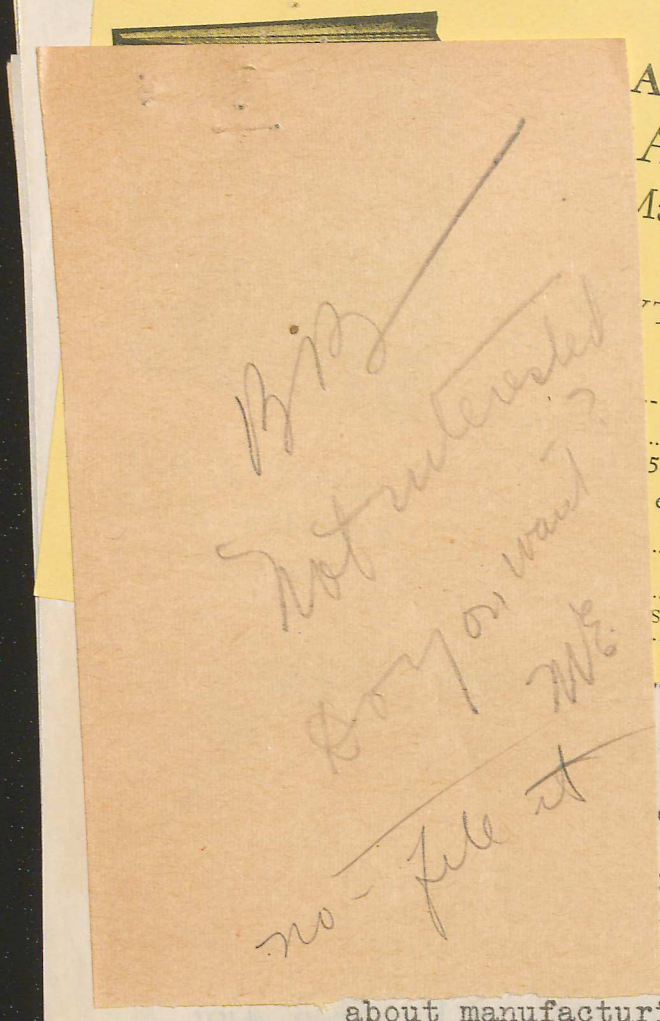

PPZ 9-2

7 10-18-44

...nt with our ...productions in

...GALLERY OF GREAT PAINTINGS

...eword by Peyton Boswell, Jr.

...ok of Art Masterpieces that will be ...ober. We are writing to you about it ...now that we won't be able to get enough ...e same old story, unfortunately true, about manufacturing restrictions and difficulties.

We ask that you fill in and mail the enclosed reservation card now. Then you'll be sure to get this big and beautiful, handsomely bound book that contains 100 full color prints (like the enclosed) of Art Masterpieces from Michelangelo and Da Vinci to Picasso and Thomas Benton. Full details are on the back of the enclosed print. The price - and this is the amazing thing - is only $5.95. You can see why we suggest you mail your order at once - especially if you want some extra copies for gifts.

Sincerely,

Francis Lynch

P. S. If the enclosed print reaches you in a crumpled or damaged condition, please stop in at the store and we'll be glad to replace it with a perfect print.



MAIL THIS CARD TODAY

(No postage necessary)

A GALLERY *of*
GREAT PAINTINGS
100 Masterpieces in Full Color

Foreword by
PEYTON BOSWELL, JR.

11 x 14 $5.95

Please send me ..... copies of *A Gallery of Great Paintings* at $5.95 each.

☐ Payment enclosed ☐ Charge my account

Name .....

Address .....

Add 2½% Sales Tax if delivered in California

PPJ 9-2

7 10-18-44

Please accept the enclosed print with our compliments. It is one of a hundred reproductions in full color contained in

Marie Zelly

A GALLERY OF GREAT PAINTINGS

Foreword by Peyton Boswell, Jr.

x954

a magnificent book of Art Masterpieces that will be published in October. We are writing to you about it now because we know that we won't be able to get enough copies. It's the same old story, unfortunately true, about manufacturing restrictions and difficulties.

We ask that you fill in and mail the enclosed reservation card now. Then you'll be sure to get this big and beautiful, handsomely bound book that contains 100 full color prints (like the enclosed) of Art Masterpieces from Michelangelo and Da Vinci to Picasso and Thomas Benton. Full details are on the back of the enclosed print. The price - and this is the amazing thing - is only $5.95. You can see why we suggest you mail your order at once - especially if you want some extra copies for gifts.

Sincerely,

x PPJ 9-8

Francis Lynch

P. S. If the enclosed print reaches you in a crumpled or damaged condition, please stop in at the store and we'll be glad to replace it with a perfect print.

Postage Will Be Paid by Addressee

No Postage Stamp Necessary If Mailed in the United States

BUSINESS REPLY CARD

First Class Permit No. 28814, Sec. 510, P. L. & R., New York, N. Y.

Postage Will be Paid by—

FRANCIS LYNCH — *Books*

644 E. Colorado St.

Pasadena 1, Calif.

PPZ 9-2

7 10-18-44

Marie Zelly

int with our
compliments. It is one of a hundred reproductions in
full color contained in

A GALLERY OF GREAT PAINTINGS

Foreword by Peyton Boswell, Jr.

x954

a magnificent book of Art Masterpieces that will be published in October. We are writing to you about it now because we know that we won't be able to get enough copies. It's the same old story, unfortunately true, about manufacturing restrictions and difficulties.

We ask that you fill in and mail the enclosed reservation card now. Then you'll be sure to get this big and beautiful, handsomely bound book that contains 100 full color prints (like the enclosed) of Art Masterpieces from Michelangelo and Da Vinci to Picasso and Thomas Benton. Full details are on the back of the enclosed print. The price - and this is the amazing thing - is only $5.95. You can see why we suggest you mail your order at once - especially if you want some extra copies for gifts.

Sincerely,

xPPZ 9-8

Francis Lynch

P. S. If the enclosed print reaches you in a crumpled or damaged condition, please stop in at the store and we'll be glad to replace it with a perfect print.

FRANCIS LYNCH, BOOKS
644 E. COLORADO STREET
PASADENA 1, CALIF.

PPJ
9-2

7
10-18-44

Dear Friend:

Please accept the enclosed print with our compliments. It is one of a hundred reproductions in full color contained in

Mailing Lists

A GALLERY OF GREAT PAINTINGS

Foreword by Peyton Boswell, Jr.

1954

a magnificent book of Art Masterpieces that will be published in October. We are writing to you about it now because we know that we won't be able to get enough copies. It's the same old story, unfortunately true, about manufacturing restrictions and difficulties.

We ask that you fill in and mail the enclosed reservation card now. Then you'll be sure to get this big and beautiful, handsomely bound book that contains 100 full color prints (like the enclosed) of Art Masterpieces from Michelangelo and Da Vinci to Picasso and Thomas Benton. Full details are on the back of the enclosed print. The price - and this is the amazing thing - is only $5.95. You can see why we suggest you mail your order at once - especially if you want some extra copies for gifts.

Sincerely,

PPJ
9-8

Francis Lynch

P. S. If the enclosed print reaches you in a crumpled or damaged condition, please stop in at the store and we'll be glad to replace it with a perfect print.



CAMILLE PISSARRO, French 1830–1903

Peasant Woman

National Gallery of Art, Washington, D. C.
Chester Dale Collection (Loan)

A Gallery of Great Paintings

Foreword by Peyton Boswell, Jr.

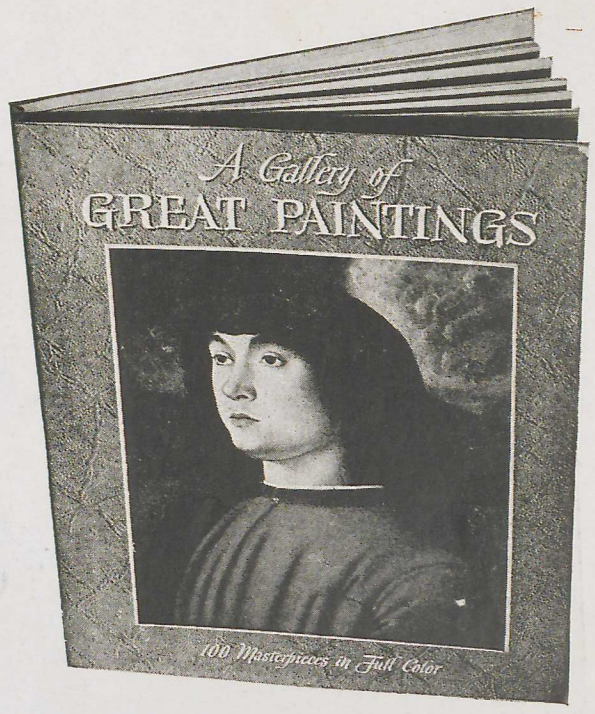

SIZE: 11x14.

CONTENTS: 100 MASTERPIECES IN FULL COLOR. Each a full-page plate with reverse side blank. The reproductions are a representative selection of the best in painting through the ages. See List Below.

THE pictures are from public and private collections all over the world. Many have never been reproduced before, many are from private collections not open to the public.

MANUFACTURE: The engravings were made by outstanding craftsmen-engravers. In each case the most suitable process to insure accuracy of detail and color faithfulness was chosen. It took four months to print the book because care and excellence of presswork were the criteria and not speed of manufacture.

The binding is both handsome and durable. For convenience and flexibility, it is provided with a special spiral plastic feature.

Publication Date: October 25th

Published by CROWN

Price $5.95

LIST OF COLORPLATES

1. Giotto — *The Flight Into Egypt*
2. Fra Angelico — *The Annunciation*
3. Botticelli — *Madonna and Child*
4. Perugino — *Virgin in Adoraton (Detail)*
5. Da Vinci — *Head of Christ*
6. Da Vinci — *Mona Lisa*
7. Michelangelo — *Virgin and Child*
8. Raphael — *Madonna*
9. Titian — *Cardinal Granvella*
10. El Greco — *Adoration of the Shepherds*
11. Bellini — *Portrait of a Youth*
12. Tintoretto — *Miracle of St. Mark*
13. Canaletto — *Piazza San Marco*
14. Breughel — *The Wedding Dance*
15. Murillo — *Madonna and Child*
16. Rubens — *Venus and Adonis*
17. Rubens — *Wolf and Fox Hunt*
18. Goya — *Don Manuel Osorio de Zuniga*
19. Van Cleve — *Madonna With Carnation*
20. Holbein — *Jane Seymour*
21. Van Dyck — *Charles I of England*
22. Rembrandt — *Portrait of the Artist*
23. Velasquez — *Infanta Maria Theresa*
24. Ingres — *La Source*
25. Van Leyden — *Angel*
26. Breu — *Portrait of a Young Man*
27. Bougereau — *Be Friends*
28. Boucher — *Jupiter in the Guise of Diana and Calisto*
29. Couture — *The Illness of Pierrot*
30. David — *Portrait of Pierre Desmaisons*
31. David — *Mlle. Charlotte Du Val D'Ognes*
32. Watteau — *Embarkation for Cythera*
33. Fragonard — *L'Etude*
34. Chardin — *The House of Cards*
35. Vermeer — *Young Woman with a Water Jug*
36. Constable — *Bridge on the Stour*
37. Gainsborough — *The Blue Boy*
38. Reynolds — *Viscount Althorp*
39. Wyant — *Forenoon in Adirondacks*
40. Sargent — *William M. Chase*
41. Hoppner — *Portrait of Lady Fitzgerald*
42. Copley — *Portrait of Sir George Cooke, Bart.*
43. Stuart — *George Washington*
44. Sully—*The Torn Hat*
45. Metcalf — *Icebound*
46. Inness — *After a Summer Shower*
47. Hassam — *Fifth Avenue, May 1917*
48. Homer — *Searchlight, Harbor Entrance, Santiago de Cuba*
49. Eakins — *William Rush Carving the Allegorical Figure of the Schuylkill*
50. Whistler — *The White Girl*
51. Whistler — *Portrait of a Man*
52. Bellows — *The White Horse*
53. Turner — *Fighting Temeraire*
54. Corot — *The Letter*
55. Monet — *La Grenouillere*
56. Boudin — *Baie de Formis, Beaulieu*
57. Redon — *Vase of Flowers*
58. Signac — *St. Tropez*
59. Manet — *Boating Party*
60. Manet — *The Guitarist*
61. Gauguin — *Tahitians with Mangoes*
62. Matisse — *Still Life*
63. Cassatt — *At the Tea Table*
64. Renoir — *Mme. Charpentier and Her Children*
65. Rouault — *Suburb*
66. Degas — *Four Dancers*
67. Pissarro — *Peasant Woman*
68. Gauguin — *Self-Portrait*
69. Cezanne — *Vase of Flowers*
70. Morisot — *In the Dining Room*
71. Renoir — *Mademoiselle Sicot*
72. Renoir — *Girl with a Cat*
73. Cassatt — *The Morning Toilet*
74. Van Gogh — *Landscape*
75. Grosz — *A Piece of My World*
76. Chagall — *The Artist Angel*
77. Eilshemius — *Contentment*
78. Curry—*The Passing Leap*
79. Dali — *Cardinal — Cardinal!*
80. Tchelitchew — *Orchid Girl*
81. Picasso — *Head*
82. Braque — *Standing Woman*
83. Houston — *Australia*
84. Duncan — *Typical Rest Tent*
85. Bromberg — *The Card Players*
86. Martin — *Dancer Dressing*
87. Kuniyoshi — *All Alone*
88. Soyer — *Bus Passengers*
89. Benton — *Wreck of the Old '97*
90. Grant Wood — *Adolescence*
91. Orozco — *Cortez and Victory*
92. Barnett — *For Sunday Dinner*
93. Pippin — *Harmonizing*
94. Peirce — *Apple Pickers*
95. Rosenthal — *Three Girls of Patzcuaro*
96. Berman — *View in Perspective of a Perfect Sunset*
97. Leger — *The City*
98. Tanguy — *Le Temoin*
99. Buller — *Morning Glory*
100. Levine — *String Quartette*

1604 – 38th St.

PPF 9-2

October 18, 1944

Series B

My dear Mr. Lookadoo:

The President was deeply touched by your kindness in sending him that beautiful scarf and the loyalty which your letter evidences. His hearty thanks go to you for your friendly thought in wanting him to have this product of your own handwork.

The President is indeed sorry to learn that you have been in ill health but pleased to note how cheerfully you write. He extends his very best wishes to you for your welfare and happiness.

Very sincerely yours,

Grace G. Tully
Private Secretary

eb

PPF 9-H

PPF 9-B

PPF 4166

Mr. J. G. Lookadoo,
W. N. C. Sanatorium,
Black Mountain,
North Carolina.

SERIES "B"

1604 - 30th St. N.W.

WAGNER

No file

12

&P
10/18/44.

.C Sanatorium
lack Hts D.C.
ct 3. 1944

etal
her
ction.
for
ven

Enf

2

No file
copy to
Library
9ct

ent.
Will please excuse
to express My
as My President.
ago I lost My health
Hobby Wbuing as
My time in bed.
a scarf under separate
cover. and On this I have a little slogan
(He is for us) I feel sure that Most
of americans feel that fam as for
america and the people of america
so May God speed fam and to
Victory 1st November for the fourth time
and fam may live long to see a
World Peace.

Sincerely Yours,
J. G. Lookadoo

THE FILES

FROM: C. C. WAGNER

Previous papers, please

1604 - 30th St.

12

10/18/44

N.C Sanatorium
Black Hill D.C.
Oct 3. 1944

...etal
... her
...ction.
... for
...ven

...ent.
...Will please excuse
... to express My
...as My President.
...ago I lost My health
... Hobby Wishing as
...My time in bed.
... a scarf under separate
cover. and on this I have a little slogan
(He is for us) I feel sure that Most
of americans fill that fair as for
america and the people of america
So May God speed fair and to
Victory in November for the fourth time
and fair may live long to see a
World Peace.

Sincerely Yours,
J.G. Lookados

Mrs Wagner
back + make
so to go with copy
Library 3rd

ady
&P
10/18/44

W.N.C Sanatorium
Black Hill D.C.
oct 3. 1944

metal
her
ection.
for
iven

fmf

ent.
Will please excuse
to expess my
as My President.
ago I lost My health
Hobby Wdoing
My time in bed.
a scarf under separate
cover. and In this I have a little Slogan
(He is for us) I feel sure that Most
of americans full that pan as for
america and the people of america
so May God speed pan on to
Victory in November for the forth time
and pan may live long to see a
World Peace.

Sincerely Yours,
J.G. Lookadoo

ward St.

ordy
L.P
10/12/44.

W.N.C Sanatorium
Black Hill D.C.
oct 3. 1944

My Dear President:
I Hope you Will Please Excuse
this simple way to expess My
appreciations to you as My President.
about two years ago I lost My health
so I have a little Hobby Weaving as
I Spend Most of My time in bed.
I am sending you a scarf under separate
cover. and on this I have a little Slogan
(He is for us) I feel sure that Most
of americans feel that you are for
america and the people of america
so May God speed you on to
Victory in November for the fourth time
and you may live long to see a
World Peace.

Sincerely Yours,
J.G. Lookados

metal
; her
ection.
for
.ven

fmf

1604 - 30th St.

7

(PPF 9-L)

Sent to

SHORT, Mrs. C.W.
Hot Springs, Virginia
October 17, 1944 - ack.

(P.P.F. 9-L)

Envelope addressed to Miss Tully, sending the President a little metal Llama? (Camel?), made in China. Note to Miss Tully on outside of box, asking her to give this to President for his writing table -- just a Mascot for the election. Also note inside of box to Miss Tully, asking her to give gift to President for his election, from his old friend, for his famous writing table. --- Token given to Miss Tully for President.

fmf

See - PPF 9-S

1604 - 30th St.

PPF 9-L

Sent to Miss Suckley

October 16, 1944

My dear Mr. Lewis:

The President is delighted to have that minature dog carved from western red cedar. He thanks you ever so much for your friendly thought in sending it to him and asks me to tell you that your expression of confidence and support is very gratifying.

Very sincerely yours,

Grace G. Tully
Private Secretary

eb

Mr. J. R. Lewis,
4711 Ballard Avenue,
Seattle,
Washington.

INSCRIPTION ON CARD: "Good luck Version of "Fala' Jacknifed from a piece of Western Red Cedar "Burl" by J. R. Lewis, head of a large family (including one St. Bernard Sr. two springer Spaniels) of ardent F.D.R. fans. This gift assures Victory Nov. 7. If it produces a chuckle the carver's efforts are well repaid."

ack
to Miss
Buckley for Dale
Collection
9-7

O.P.7.
9-L

1604 - 30th St.
Meridian, Miss.
October 24, 1944

Theodore Roosevelt (11)
Washington D.C.

ack
11/6/44
J.J.

Dear Mr. Roosevelt,

While going through some old papers the other day I came across the enclosed. Thinking you might like to see how you looked in action more than a third of a century ago, I am mailing these pictures to you, with my best wishes for your health and divine wisdom in guiding the old ship of State safely through the present turbulent seas.

Respectfully yours
Geo. T. Lewis X
Minister of the Gospel

x P.P. 7.9 — P

Theodore Roosevelt
X# 359

BB

File

OF 7.
9-L

1604 - 30th St.
Ensley, Ala.
October 24, 1944

klin D. Roosevelt
e - Washington D.C.
resident:

(11)
ack 11/6/44 J.S.

Soaking through some
es I have, the other day, I
oss the inclosed. Thinking
ht like to see how your
s kinsman, Theodore ("Teddy")
t, looked in action more
than a third of a century ago, I am
mailing these pictures to you,
With my best wishes for your health,
and divine wisdom in guiding the
old ship of State safely through the
present turbulent seas.

Respectfully yours
Jno. T. Lewis X
Minister of the Gospel

x OF 7.9 - P

Theodore Roosevelt
X# 359

1604 - 30th St.
Ensley, Ala.
October 24, 1944

Mr. Franklin D. Roosevelt
White House - Washington D.C.

(11)
alg 11/6/44 J.S.

Dear Mr. President:

Looking through some old pictures I have, the other day, I came across the inclosed. Thinking you might like to see how your illustrious kinsman, Theodore (Teddy) Roosevelt, looked in action more than a Third of a Century ago, I am mailing these pictures to you, with my best wishes for your health, and divine wisdom in guiding the ship of State safely through the present turbulent seas.

Respectfully yours
Jno. T. Lewis X
Minister of the Gospel

X pp. 7.9 - P

Theodore Roosevelt
X# 359

Thos. Eben

November 6, 1944

My dear Mr. Lewis:

The President has asked me to express his thanks for the good wishes extended in your letter of October twenty-fourth. He was pleased to see the accompanying snapshots and appreciates your generous thought in sending them to him.

Very sincerely yours,

WILLIAM D. HASSETT
Secretary to the President

Reverend John T. Lewis,
1604 Thirtieth Street,
Ensley,
Alabama.

JJ

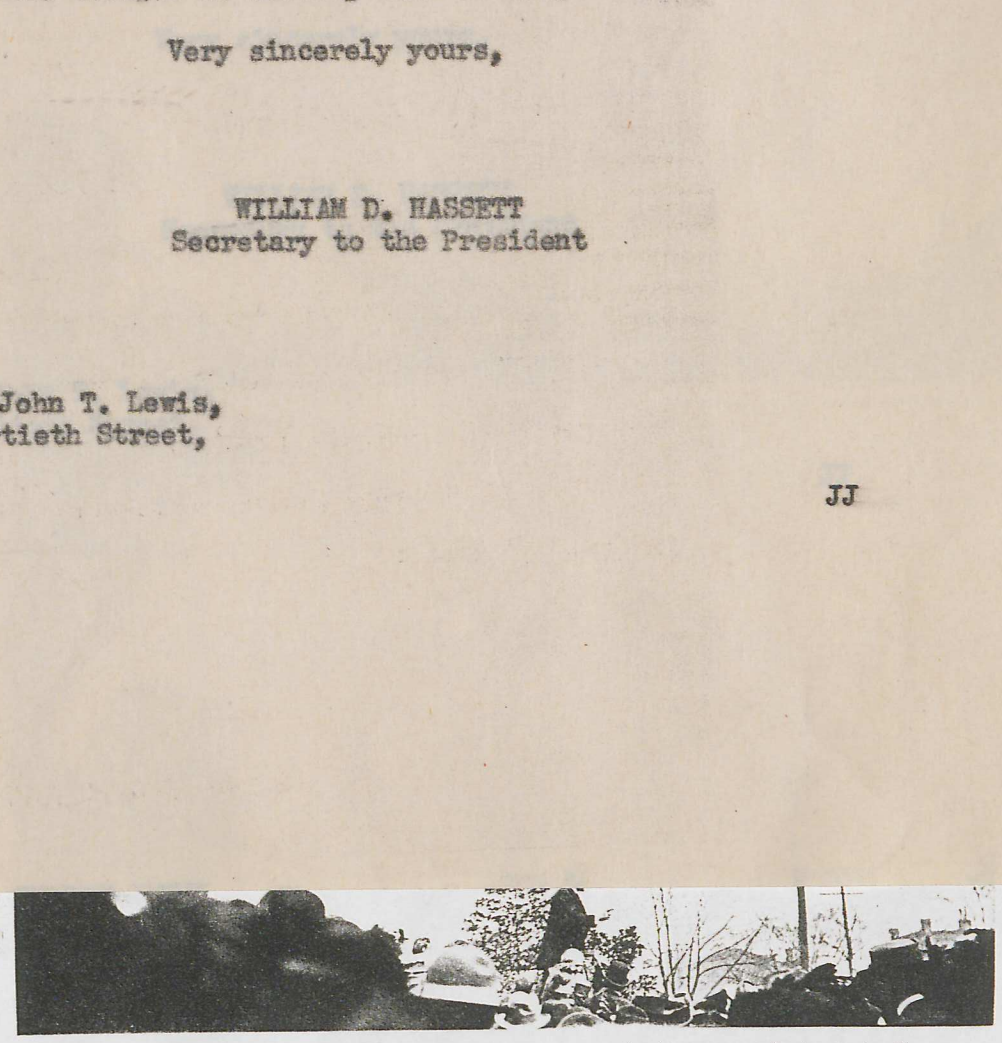

November 6, 1944

My dear Mr. Lewis:

The President has asked me to express his thanks for the good wishes extended in your letter of October twenty-fourth. He was pleased to see the accompanying snapshots and appreciates your generous thought in sending them to him.

Very sincerely yours,

WILLIAM D. HASSETT
Secretary to the President

Reverend John T. Lewis,
1604 Thirtieth Street,
Ensley,
Alabama.

JJ

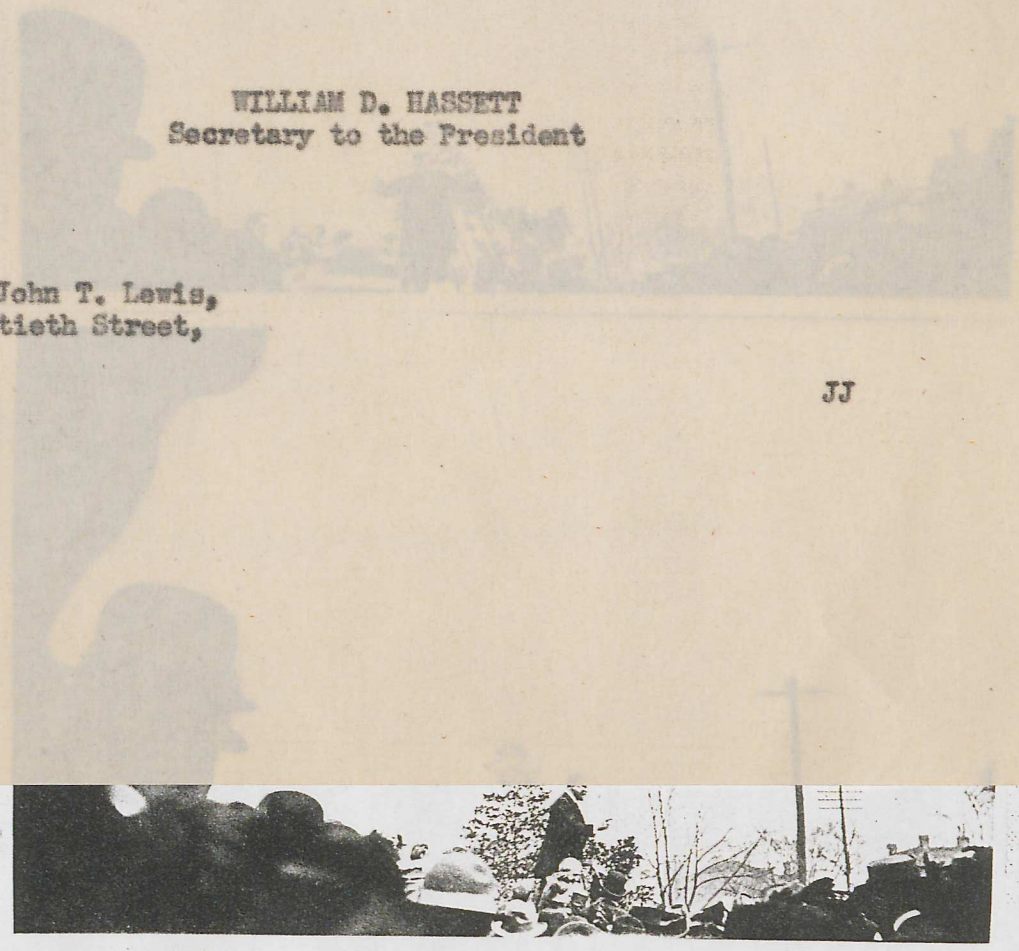



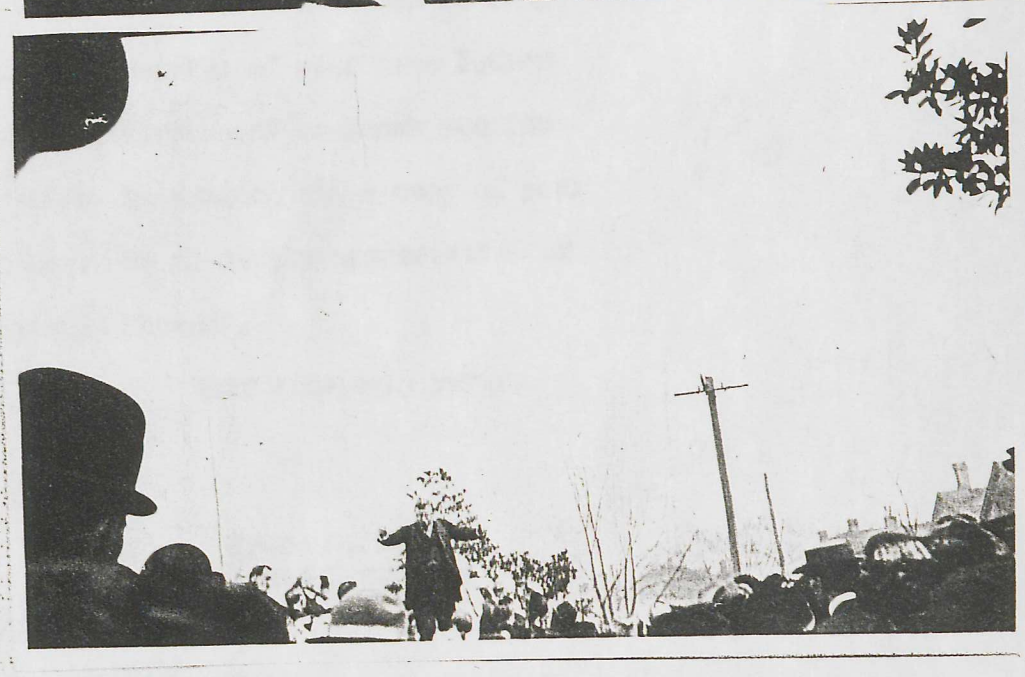



October 26, 1944

PPF 9-L

My dear Mr. Licourie:

The President has asked me to acknowledge the receipt of your nice letter of October sixteenth and to thank you for your courtesy in sending him a copy of your publication. He is deeply appreciative of your friendly thought.

PPF 9-B

Very sincerely yours,

Grace G. Tully
Private Secretary

X 706-a

eb

Mr. Constas Licourie,
1011 F Street,
Sacramento,
California.

BOOK: PANTHEON - Greek-American Bouquet of America.

THEON

SOCIAL AND BUSINESS DIRECTORY

:OURIE, Editor-Publisher

KTON, CALIF. Sacramento, Calif.
1011 F Street.

1944 194

Honorable Franklin D. Roosevelt,
President of the United States.
Washington, D. C.

Dear Sir:

Under separate cover I am mailing you today one of my latest publication.

I have the honor to display your photograph on the front page of this book. This picture was taken at Casa Blanca where was coined the unforgettable phrase "Unconditional Surrender". Speaking for my fellow Greek-American citizens of the United States, I assure you we shall never forget what you have done for Greece, and the rest of world.

Hoping you may have success in the future as in the past, I remain,

Respectfully yours,

Editor and Publisher of
The Pantheon.

Letter to --

Mr. Constas Licourie,
1011 F Street,
Sacramento, Calif.

Signed by: Miss Tully

PANTHEON

THE GREEK-AMERICAN SOCIAL AND BUSINESS DIRECTORY

CONSTAS LICOURIE, Editor-Publisher

STOCKTON, CALIFXX

Sacramento, C
1011 F Street

Oct. 16, 1944 194

Honorable Franklin D. Roosevelt,
of the United States.

ing you today on

Letter to --
Mr. Constas Licourie,
1011 F Street,
Sacramento, Calif.
Signed by: Miss Tully

PANTHEON

THE GREEK-AMERICAN SOCIAL AND BUSINESS DIRECTORY

CONSTAS LICOURIE, Editor-Publisher

STOCKTON, CALIF. Sacramento, Calif.
1011 F Street.

Oct. 16, 1944 194

Honorable Franklin D. Roosevelt,
President of the United States.
Washington, D. C.

Dear Sir:

Under separate cover I am mailing you today one of my latest publication.

I have the honor to display your photograph on the front page of this book. This picture was taken at Casa Blanca where was coined the unforgettable phrase "Unconditional Surrender". Speaking for my fellow Greek-American citizens of the United States, I assure you we shall never forget what you have done for Greece, and the rest of world.

Hoping you may have success in the future as in the past, I remain,

Respectfully yours,

Licourie

Editor and Publisher of
The Pantheon.

LEWIS, Mr. Benn
Washington 7, D.C.
Oct. 25, 1944 - ack. 10/30

P.P.F. 9-L

Let. to the President sending under separate cover, his original paintings, "Victory" and "Posthumous".....Print Case.

SEE P.P.F. 9-L

emc

October 30, 1944

PPF 9-L

My dear Mr. Lewis:

In acknowledging the receipt of your letter of October twenty-fifth, I want to thank you for your courtesy in sending the President those two paintings, products of your own work. The friendly thought which prompted this presentation means much to him.

PPF 9-B

x954

B

Very sincerely yours,

Grace G. Tully
Private Secretary

eb

Mr. Benn Lewis,
818 22nd Street, N. W.,
Washington 7, D. C.

BENN LEWIS STUDIO

~~710 COLORADO BUILDING~~

WASHINGTON 57 D. C.

TELEPHONE ~~REPUBLIC-0285~~
District 9433

Benn Lewis
818 22nd. St. N.W.
Washington 7, D.C.

October 25th 1944

His Excellency Franklin Delano Roosevelt
President of the United States
White House
Washington, D.C.

My dear Mister President,

Under seperate cover, I am mailing to you my original layouts, "Victory", and "Posthumous".

I am the party who recently had painted the portrait of Honorable James F. Byrnes for his legal staff, and of "War Time President, 1944" which was displayed at the recently held Art Fair at the President's Park.

It had occured to me that you might like to have these layouts for your collection. I would be extremely happy if you would accept them.

Most respectfully yours,

Benn Lewis

Benn Lewis.

file 1-27-45

THE WHITE HOUSE
WASHINGTON

Gordon Gin

October 18, 1944

P.P.F. 7 9-L

M E M O R A N D U M

TO: THE PRESIDENT

FROM: MR. LUBIN

When I was up home in Worcester on Sunday, I found in my mother's home a package of a brand which I think you give preference to and which is almost impossible to purchase. I brought it along with me and am sending it along herewith.

he might like to

fmf

BOONE BRIAR RESISTS FIRE

HOOVER, Mr. H. H.
St. Paul 5, Minnesota
October 24, 1944 - ack. 10/30/44.

8.0.7.
9-L

Letter to President, enclosing a leather post card which he might like to add to his stamp collection. ----- Leather post card filed.

See - PPF 9-H

fmf

David Lawrence

BOONE BRIAR RESISTS FIRE

October 26, 1944

PPF
9-L

My dear Mr. Lavietes:

The President has asked me to express his sincere thanks for your kindness in sending him those especially nice cigarette holders. He wants you to know that he more than appreciates the friendly thought which prompted this presentation.

× PPF 9-C
× PPF 9-H

Very sincerely yours,

Grace G. Tully
Private Secretary

eb

Mr. Paul E. Lavietes,
D. & P. Pipe Works,
Boone,
North Carolina.

Showed Lane Leen David P

Lavietes. Files //

November.

Sincerely yours
David B. Lavietes

BOONE BRIAR RESISTS FIRE

PB - Put with Gifts -
in T.T. room
10/7

PAUL E. LAVIETES

ORKS

FACTORIES
BOONE, N. C.
SPARTA, N. C.

ack
10/26/44

Oct 18th/44.

Under seperate cover
I have mailed two exclusive cigarette holders for Our President, in your care. Please present them to him, with my best wishes.

They embody hollow stems with extending tubes to keep moisture and particles from the mouth.

We do not produce holders for the trade, I wanted Our President to have these holders, produced from the rhododendron and laurel burls of the North Carolina Mountains.

What do you smoke? pipe - cigars or cigarettes, please let me know and I will have some made for you.

I, for one, expected the Republican mud slinging, they had nothing els to work with and am awaiting a real blast from Shibe Park. No holds barred, and an overwhelming victory in November. Sincerely yours

David E. Lavietes

BOONE BRIAR RESISTS FIRE

VID P. LAVIETES

PAUL E. LAVIETES

D. & P. PIPE WORKS

MAIN OFFICE
BOONE, N. C.
TEL. 194

FIRE-PROOFED
BRIAR BLOCKS
PATENTED

FACTORIES
BOONE, N. C.
SPARTA, N. C.

acked 10/26/44

Oct 18th/44.

Mr. Samuel I. Rosenman
White House, Wash. D.C.

Dear Friend of a Friend:-

Under seperate cover I have mailed two exclusive cigarette holders for Our President, in your care. Please present them to him, with my best wishes.

They embody hollow stems with extending tubes to keep moisture and particles from the mouth.

We do not produce holders for the trade, I wanted Our President to have these holders, produced from the rhododendron and laurel burls of the North Carolina Mountains.

What do you smoke? pipe-cigars or cigarettes, please let me know and I will have some made for you.

I, for one, expected the Republican mud slinging, they had nothing els to work with and am awaiting a real blast from Shibe Park, No holds barred, and an overwhelming victory in November. Sincerely yours

David P. Lavietes

BOONE BRIAR RESISTS FIRE

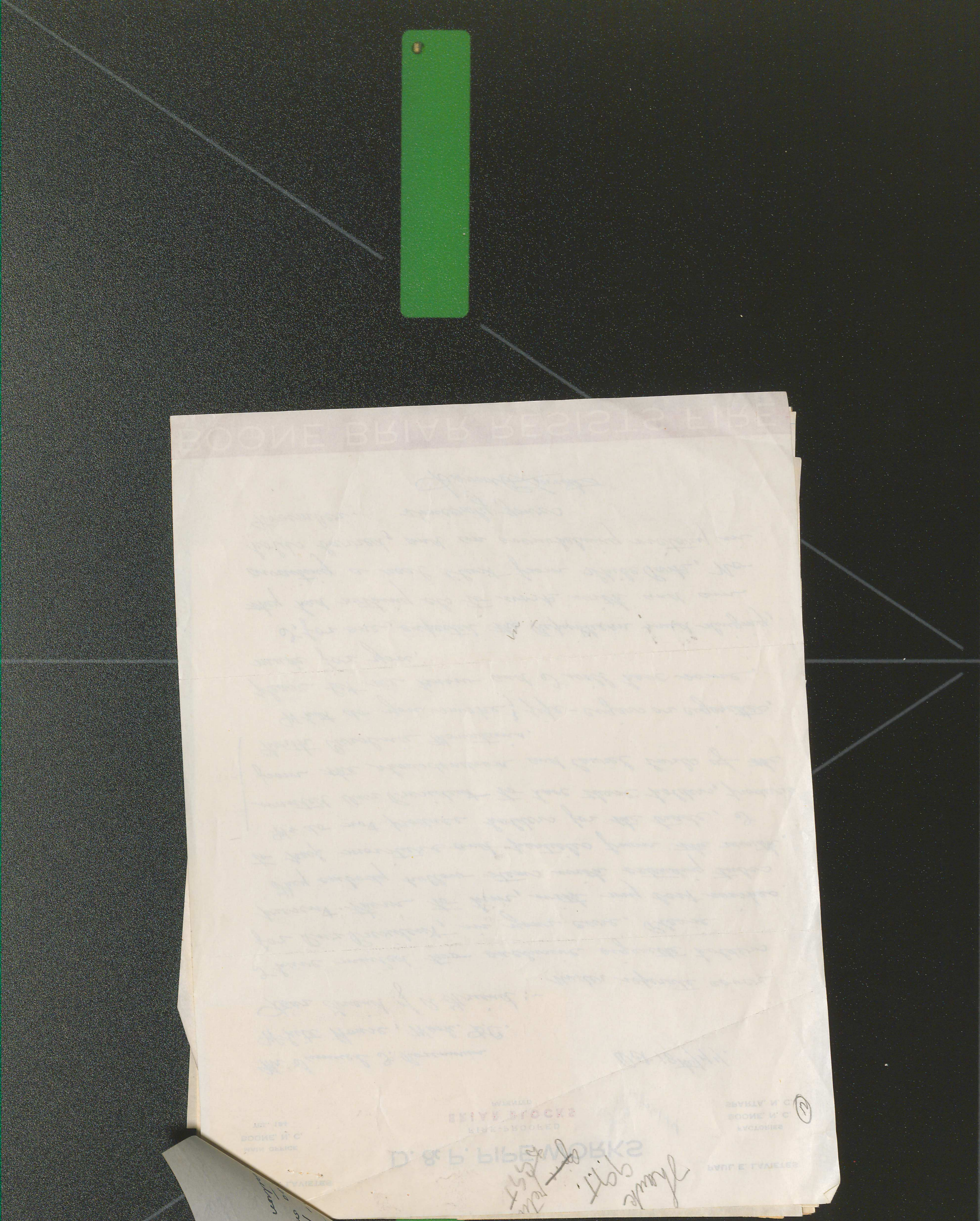

BB - Yes
re cures on this -
disposition —

9-7

.944

My dear Mrs. Landry:

The President has asked me to make grateful acknowledgment of your kind note and to thank you for your courtesy in sending him a copy of the book THE SECRET DESTINY OF AMERICA. He wants you to know that your friendly expressions and prayerful wishes mean a great deal to him.

Very sincerely yours,

Grace G. Tully
Private Secretary

eb

Mrs. W. C. Landry,
Post Office Box 1154,
Hot Springs,
Arkansas.

x PPF 7-9-B

Thanks got T.

Locker sent to Pfc. James.
N. Wilson A.S.N. 34784671
Room 1151 - at the Thos. M.
England Gen Hospital Atlantic City
N.J.

P.P.F. 9-L

November 2, 1944

My dear Mrs. Landry:

The President has asked me to make grateful acknowledgment of your kind note and to thank you for your courtesy in sending him a copy of the book THE SECRET DESTINY OF AMERICA. He wants you to know that your friendly expressions and prayerful wishes mean a great deal to him.

Very sincerely yours,

Grace G. Tully
Private Secretary

eb

Mrs. W. C. Landry,
Post Office Box 1154,
Hot Springs,
Arkansas.

x P.P.F. 9-B

Dear President Roosevelt:
I am taking the liberty of sending you this book "The Secret Destiny" of America because it seems to be partly in line with your own thought and very interesting.
I have always believed you to be one of the Master Philosophers that Dr. Hall speaks of.
Were not the world so steeped in selfishness and materialism you could lead it into that perfect peace for all mankind.
All honest thinking people the world over know that you have not only saved

PPF
9-2

r 3, 1944

ted to have
to him with
enth. It
him with one
ds his thanks

yours,

fully
cretary

Mrs. Ernest R. Ledbetter,
1510 Wilshire Boulevard,
Oklahoma City,
Oklahoma.

cm

America but civilization itself. Your selfless sacrificing devotion to our country, democracy and humanity is meet to that of our Lords two thousand yeares ago and we are so grateful to God for such a leader. May He bless you and prosper your great work with perfect peace. Ruth S. Landry (Mrs. W.C.)

PPF 9-L

r 3, 1944

ted to have

to him with

enth. It

him with one

ds his thanks

yours,

fully
cretary

Lieutenant Colonel and Mrs. Wilmer Charles Landry

Mrs. Ernest R. Ledbetter,
1510 Wilshire Boulevard,
Oklahoma City,
Oklahoma.

cm

November 3, 1944

My dear Mrs. Ledbetter:

The President is delighted to have that picture which you forwarded to him with your letter of October twenty-seventh. It was very nice of you to remember him with one of these photographs and he extends his thanks to you.

Very sincerely yours,

Grace G. Tully
Private Secretary

Mrs. Ernest R. Ledbetter,
1510 Wilshire Boulevard,
Oklahoma City,
Oklahoma.

cm

BB

[illegible] photo

[illegible] library

WE

Oct 27 44.

(5)

11-27-44

cm

[illegible]t;

[illegible] card is a picture of

[illegible] quite a while ago at

[illegible]es - when the Col. was

[illegible] Red Cross Canteen. Col

[illegible] just returned from

Africa.

I promised him I would send

you one of the pictures if they were good.

I think this one was awfully good of

him. My apology for being so long

in sending it!

Mary Anne Lisbettes

Capt. Red Cross Motor Corps-

Okla Homa City

Okla.

(Mrs Ernest R Lisbettes)

1510 Wilshire Blvd.

Okla Homa City

Okla.

Please thank

(5)

Oct 27 44.

Dear Mr President:

Edith Encloued is a picture I
guess you've taken quite a while ago at
Will Rogers Field - when the Col. was
a visitor in our Red Cross Canteen. As I
remember he had just returned from
Africa.

I promised him I would send
you one of the pictures if they were good.
I think this one was awfully good of
him. My apology for being so long
in sending it!

Mary Anne Lisbetter
Capt. Red Cross Motor Corps-
Okla Homa City
Okla.

(Mrs Ernest R Lisbetter)
1510 Wilshire Blvd.
Okla Homa City
Okla.

November 8, 1944

My dear Mrs. Ledingham:

It was kind indeed of you to send the President the carved plaque which accompanied your letter of October nineteenth. He thanks you for your friendly thought in wanting him to have this product of your own handwork and has asked me to tell you that the confidence which your words imply means a great deal to him.

Very sincerely yours,

Grace G. Tully
Private Secretary

eb

Mrs. Clara Ledingham,
680 Witmer Street,
Los Angeles 14,
California.

Los Angeles, Calif
Oct-19-1944.

Steve proofs
9PT

President F. D. Roosevelt,
White House.

11/8/44 F.

Dear Mr Roosevelt,
Please exceipt this hand Wood
Carving as my appreciation
to you, for being such a
Wonderfull President, - thi the
pass and for the next four years.
I haverit had any lessons at
Carving, but I hope you will
like my work.

Respectfully.
Mrs Clara Ledingham
680- Witmer St
Los Angeles, - 14-
Calif

BB
Pleasure

P.P.F.
9-L

Mrs. Roosevelt has referred to this office the booklet which you sent to the President. Permit me to thank you in his behalf for your courtesy and to assure you that your kind thought is appreciated.

Very sincerely yours,

× P.P.F. 7-9-B

WILLIAM D. HASSETT
Secretary to the President

Miss Mary M. Lee,
Superintendent,
Department of Public Welfare,
Wytheville,
Virginia.

November 6, 1944

pr 7-9-B

My dear Miss Lee:

Mrs. Roosevelt has referred to this office the booklet which you sent to the President. Permit me to thank you in his behalf for your courtesy and to assure you that your kind thought is appreciated.

× pr. 7-9-B

Very sincerely yours,

WILLIAM D. HASSETT
Secretary to the President

Miss Mary M. Lee,
Superintendent,
Department of Public Welfare,
Wytheville,
Virginia.

November 6, 1944

My dear Miss Lee:

Mrs. Roosevelt has referred to this office the booklet which you sent to the President. Permit me to thank you in his behalf for your courtesy and to assure you that your kind thought is appreciated.

Very sincerely yours,

WILLIAM D. HASSETT
Secretary to the President

Miss Mary M. Lee,
Superintendent,
Department of Public Welfare,
Wytheville,
Virginia.

PPF 9-L

November 13, 1944

My dear Friends:

The President has asked me to thank you most heartily for your congratulations and for the friendliness which prompted you to send him that candy. He sincerely appreciates your loyalty.

Very sincerely yours,

Grace G. Tully
Private Secretary

PPF 9C

e
b

X

LORD'S,
558 Washington Street,
Boston 11,
Massachusetts.

(17)

Lord's
Congratulations
From
Lords Candy
Boston, Mass.

November 14, 1944

PPF
9-L

My dear Mrs. Levitz:

The President has asked me to acknowledge the receipt of your letter of November eighth and to thank you for your kindness in sending on the sketch made by your son, Stanley. Your generous words of congratulations pleased him very much.

Very sincerely yours,

WILLIAM D. HASSETT
Secretary to the President

e
b

Mrs. Ray Levitz,
463 Pennsylvania Avenue,
Brooklyn 7,
New York.

PPF
Election Congrats.
L

November 14, 1944

PPF
9-2

My dear Mrs. Levitz:

The President has asked me to acknowledge the receipt of your letter of November eighth and to thank you for your kindness in sending on the sketch made by your son, Stanley. Levitz Your generous words of congratulations pleased him very much.

x 843
9-8

Very sincerely yours,

WILLIAM D. HASSETT
Secretary to the President

e
b

x

Mrs. Ray Levitz,
463 Pennsylvania Avenue,
Brooklyn 7,
New York.

x PPF
2 00
Election Congrats
L

12

11/14/44

463 Pennsylvania Ave.
Bklyn. 7, N.Y.
Nov. 8, 1944.

Dear President Roosevelt,

I wish to express my Congratulations on your victory for a fourth term. My son, 11 years old wishes to express his feelings with a little gift of a picture he sketched of you while listening to the election returns. He asked me to mail it to you as a token of gratitude for all you have done for the American people. His name is Stanley Leritz and is a pupil in the 6 B class of Public School 182. Hoping you will like the work of my amateur son, I remain, with all good wishes for your future happiness,

Yours truly,
(Mrs.) Carl Leritz

BB — Read to Mr Riley given to (Secret Service) Irvine one of the S.S. men detailed at end of doors

P.P.F. 9-L

1944

generous
that hand-
somely knitted scarf and for your most interest-
ing letter. I do appreciate your friendly thought
in wanting me to have this product of your own
handwork.

My very best wishes to you.

Very sincerely yours,

FRANKLIN D. ROOSEVELT

×P.P.F.9-8

×

eb/

Miss Ruth Lawrence,
35-10 Shore Road,
Astoria, Long Island,
New York.

November 3, 1944

P.P.F. 9-8

My dear Miss Lawrence:

I am grateful to you for the generous impulse which prompted you to send me that handsomely knitted scarf and for your most interesting letter. I do appreciate your friendly thought in wanting me to have this product of your own handwork.

My very best wishes to you.

Very sincerely yours,

FRANKLIN D. ROOSEVELT

x P.P.F. 9-8

x

eb/

Miss Ruth Lawrence,
35-10 Shore Road,
Astoria, Long Island,
New York.

Mr Wagner
"P" ✓ return ready
a✓ ✓ Eben
✓ ✓ ✓

SOCIETY OF SPONSORS
OF THE
UNITED STATES NAVY

My dear Commander in Chief,

This humble token
of good will is from a
distant, but devoted,
Kentuckian.

The Scarf Maids
I have made for you
is 48 inches long - an
inch for every State in
the Union. Each row of
knitting has 96 stitches -

Sunday,
October 29th, 1944.

one for the Capital and
one for the State.

I will be very happy
if you will wear the Scarf
under your Navy Cape.

I am seventy-eight
years old and am proud
to be able to knit without
glasses.

Our ancestor was
Colonel William Tangier-Smith.
My paternal grandmother
was the only daughter of
General John Smith,
United States Senator from
New York, Lord of
Kent, and I worked the.

Mrs. Edward Duryea Brown
Mrs. Robert Livingston Gibson
Mrs. Robert Alexander Livingston
Mrs. A. A. Lawrence 1900
Mrs. A. A. Lawrence 1920

Mrs. John Jacob Astor "
Mrs. Vincent Astor "
Duncan Cooper, Esquire 1944.

Sunday,
October 29th, 1944.

SOCIETY OF SPONSORS
OF THE
UNITED STATES NAVY

HOLD

My dear Mr. Early

Under another Cover
I am sending you a Scarf
which I have made for
the President. I hope
you will give it to him
as soon as possible.

I send it in your
Care so that it will be
sure to reach him. It
took me many hours to
knit, and I wanted the

Sunday,
October 29th, 1944.

disappointed if it were
lost. I am sorry to send
it in such a queer looking
box, but the shortage in
Cardboard products is
very severe-

Sincerely yours
Ruth Lawrence

Sponsor U. S. S. Lawrence 1900
Sponsor U. S. S. Lawrence 1920-

35-10 Shore Road
Astoria, Long Island
New York -
October 29th 1944-

rom a

is 48
Union -
the

r the

proud

gier Smith.
of General
k, last

Sunday,
October 29th, 1944.

C
O
P
Y

SOCIETY OF SPONSORS
OF THE
UNITED STATES NAVY

My dear Commander in Chief:

This hunble token of good will is from a distant, but devoted, Kinswoman.

The scarf which I have made for you is 48 inches long - an inch for every State in the Union - each row of knitting has 96 stitches, one for the Capitol and one for the State.

I will be very happy if you will wear the scarf under your Navy Cape.

I am seventy-eight years old and am proud to be able to knit without glasses.

Our ancestor was Colonel William Tangier Smith. My paternal grandmother was the only daughter of General John Smith, United States Senator from New York, last Lord of the Manor of St. George.

With best wishes, I am

Respectfully yours,

RUTH LAWRENCE

Sponsor of U.S.S. Lawrence 1900
Sponsor of U.S.S. Lawrence 1920

"Don't give up the Ship"

Sunday,
October 29th, 1944.

September 6, 1944

PP 7:
9-2

MEMORANDUM FOR MR. SUMMERLIN: x20

I have your note of August thirtieth enclosing copy of an airgram from the American Consulate at Chihuahua, Mexico, concerning the desire of Mr. Ruben Fernando Lara to present to the President as a gift a portrait of the late Mrs. Sara Delano Roosevelt. x146-a x PP 7-8

The President will be very glad to accept the portrait and it will be appreciated if it can be sent to him at Hyde Park, New York.

Grace G. Tully
Private Secretary

hms

x PP 7.9-P

BUY
UNITED
STATES
SAVINGS
BONDS
AND STAMPS

OFFICIAL COMMUNICATIONS TO
THE SECRETARY OF STATE
WASHINGTON, D. C.

State Dept
Do accept

DEPARTMENT OF STATE
WASHINGTON

August 30, 1944

In reply refer to
PR 811.001 Roosevelt/8-2444

My dear Miss Tully:

I am enclosing herewith a copy of an airgram dated August 24, 1944 from the American Consulate at Chihuahua, Mexico, concerning the gift of a portrait of the late Mrs. Sara Delano Roosevelt which the artist, Mr. Ruben Fernando Lara, desires to present to the President.

It will be appreciated if you will let me know whether the President wishes to accept this gift in order that the Consulate may be appropriately informed.

Sincerely yours,

G. D. Summerlin.
Chief of Protocol

Enclosure:

Copy of airgram from
Consulate, Chihuahua,
no. A-22, August 24,
1944.

Miss Grace G. Tully,

The White House.



August 30, 1944

In reply refer to
PR 811.001 Roosevelt/8-2444

My dear Miss Tully:

I am enclosing herewith a copy of an airgram dated August 24, 1944 from the American Consulate at Chihuahua, Mexico, concerning the gift of a portrait of the late Mrs. Sara Delano Roosevelt which the artist, Mr. Ruben Fernando Lara, desires to present to the President.

It will be appreciated if you will let me know whether the President wishes to accept this gift in order that the Consulate may be appropriately informed.

Sincerely yours,

Chief of Protocol

Enclosure:

Copy of airgram from Consulate, Chihuahua, no. A-22, August 24, 1944.

Miss Grace G. Tully,

The White House.

Department of State

BUREAU / DIVISION: PR

ENCLOSURE TO

Letter drafted 8-29-44

ADDRESSED TO

Miss Grace G. Tully

811.001 Roosevelt/8-2444

U. S. GOVERNMENT PRINTING OFFICE 1—1033

AIRGRAM

FROM

Chihuahua, Mexico.

Dated August 24, 1944.

Rec'd. August 28, 5p.m.

...e,

...gton.

...1030 AM:

...do L... an American citizen by birth ...life-long resident in Mexico, a portrait ...han local repute has painted a portrait of the late Mrs. Sara Delano Roosevelt which he desires to present to the President as a token of admiration and homage STOP He has brought this portrait to the Consulate with the request that it be forwarded to the President STOP

Will Department ascertain through appropriate channels if such a gift would be acceptable and if so indicate through what channels the President desires it to be sent to him STOP It is quite possible that the President may be pleased with the portrait which represents a good deal of work and painstaking studies from various photographs and other pictures which the artist assembled when he began his work three years ago STOP While I did not know the original of the portrait I believe it to be an excellent piece of work

WALLER

AIRGRAM

FROM

Chihuahua, Mexico.

Dated August 24, 1944.

Rec'd. August 28, 5p.m.

Secretary of State,

Washington.

A-22, August 24, 10:30 AM:

Ruben Fernando LARA an American citizen by birth but practically life-long resident in Mexico, a portrait painter of more than local repute has painted a portrait of the late Mrs. Sara Delano Roosevelt which he desires to present to the President as a token of admiration and homage STOP He has brought this portrait to the Consulate with the request that it be forwarded to the President STOP

Will Department ascertain through appropriate channels if such a gift would be acceptable and if so indicate through what channels the President desires it to be sent to him STOP It is quite possible that the President may be pleased with the portrait which represents a good deal of work and painstaking studies from various photographs and other pictures which the artist assembled when he began his work three years ago STOP While I did not know the original of the portrait I believe it to be an excellent piece of work

WALLER

⊙ PPF
9-L

November 20, 1944

My dear Mr. Summerlin:

Referring to your note of August thirtieth, enclosing copy of an airgram, dated August twenty-fourth from the American Consulate at Chihuahua, Mexico, concerning a portrait of the late Mrs. Sara Delano Roosevelt which the artist, Mr. Ruben Fernando Lara, desired to present to the President, and my memorandum of September sixth advising that the President would be very glad to accept the portrait and asking that it be sent to Hyde Park, I am now informed that the portrait has been received. It will be appreciated if the Department will have appropriate acknowledgment made to the artist, Mr. Lara.

x 146-A
x PPF8
x PPF9-P

x
Ruben Fernando

Grace G. Tully
Private Secretary

Honorable George T. Summerlin,
Chief of Protocol,
Department of State,
Washington, D. C.

x 20

hms

FLORMAN, Mr. Irving
New York 19, New York
November 7, 1944 - ack. 11/17/44.

0-8-7,
9-2

Writes to President, accompanied by the ~~cigarette lighter~~ which he promised to send him, when he was in the White House with Mr. Edwin W. Pauley. -- Lighter given to President.

See - PPF 9-F

fmf

November 21, 1944

PPF 9-L

My dear Mr. Le Geros:

Your generous words of congratulation pleased the President very much. He wants you to know how grateful he is for the confidence in his leadership which your words imply.

The President's hearty thanks go to you for your kindness in sending him those pheasants. He appreciates your friendly thought of him.

Very sincerely yours,

Grace G. Tully
Private Secretary

x

Mr. George Le Geros,
405 Main Avenue,
Brookings,
South Dakota.

asr.

PETER LE GEROS

GEORGE LE GEROS

Quality Food

The RAINBOW Cafe, Inc.

405 Main Ave.

BROOKINGS, S. D.

Nov. 15, 1944

To His Excellency
Franklin D. Roosevelt
President of United States
Washington, D. C.

Dear President Roosevelt:

I congratulate you on your re-election. We are very happy to have you for our President.

I know you are a good fisherman but I don't believe that you are a hunter, so today I am shipping to you by express, some pheasants. It's a part of South Dakota's great sportsman in the hunting line.

Very truly & Very Sincerely yours,

George LeGeros

November 21, 1944

PPF 9-L

My dear Mr. Lane:

The President has asked me to thank you and Mr. L. Manuel Hindler for your friendly thought in sending him that congratulatory ice cream telegram. He enjoyed it ever so much.

The President wants you to know that your loyalty means a great deal to him.

Very sincerely yours,

× PPF 179-I
× PPF 200 Election Congrats, L

Grace G. Tully
Private Secretary

Honorable William Preston Lane, Jr.,
Democratic National Committeeman,
Hagerstown,
Maryland.

rg

B

THE WHITE HOUSE
WASHINGTON

Congratulatory ice cream
telegram
To the President from
William Preston Lane, Jr.
L. Manuel Hindler
Baltimore, Md.

Received 11/10/44. (Given to G.G.T.)

PPF
9-L.

ased
to
e
ns
is

*PPF 9-P
*PPF 9-K
*PPF 7288

eb/

Ships of Destiny would bring

lly,
MRS. Lamar R Lipscomb.

November 21, 1944

My dear Mrs. Lipscomb:

Your friendly congratulations pleased the President ever so much. He has asked me to thank you for your kindness in sending on the photograph and kumquats, as well as the tokens for Fala, and to tell you that your loyalty is deeply appreciated.

Very sincerely yours,

Grace G. Tully
Private Secretary

eb

Mrs. Lamar Lipscomb,
332 N. E. 35th Street,
Miami,
Florida.

Ships of Destiny would bring

lly, Mrs.

MRS. Lamar R Lipscomb.

B/P.

Articles for Julia
D.A.R. Collection



Joy Fountaine
4yrs old-

Congratulations! -Nov-2-'44

Miami, Fla.
Nov. 3rd.
1944-

Julia

485

ox of evergreen(crotons) to
Roosevelt ,jewel pin for
ard to the Friends of Roose-

r the President is elected,
Georgia. I believe the coming
mas.
ou before, whenever you get
ll him he ought to come down
ll need the change, diversion,

o " Falla", I ordered him a
on it, and while ago,they
to inclose in the box of Cro-
ident, inclosing little Joy Fonta

dorable child, a regular Shirley
t- A Roosevelt -Democrat! I have

h heart is interested in " Falla"
y card and her photo to the
y her grandparents who are most
velt democrats down here that I

ever mentioned a thing about
omen. At first, they were wild
that came out of the west, BUT
on way he talked about the
As I wrote you before, Dewy will
speeches sounded like a school
MEE TOO PETE", and O, so sassy
loated with self conceit. Had he
atesmanlike, more would have

al scarce crow Gallus announcemen
. It just churns people up,
above all, EYE don't think they
manner in which they take those
and unreliable.
n't the slightest doubt but that
ill with his hand on the wheel,
Ships of Destiny would bring

lly, yrs.
MRS. Lamar R Lipscomb.

332 N.E. 35th St
Mrs. Lamar R Lipscomb

Nov. 2-'44

Mrs Ehrn
No disposition
noted
Mr Bagett



Congratulations!! Nov-2-'44

332 N.E. 35th St
Mrs Lamar Lipscomb

Pres. dau

Falla

Nov. 2-'44

Miami, Fla.
Nov. 3rd.
1944-

Dear Mr. President:

485

ox of evergreen(crotons) to
Roosevelt ,jewel pin for
ard to the Friends of Roose-

r the President is elected,
Georgia. I believe the coming
mas.
ou before, whenever you get
ll him he ought to come down
ll need the change, diversion,

o " Falla", I ordered him a
on it, and while ago,they
to inclose in the box of Cro-
ident, inclosing little Joy Fonta

dorable child, a regular Shirley
t- A Roosevelt -Democrat. I have

h heart is interested in " Falla"
y card and her photo to the
y her grandparents who are most
velt democrats down here that I

lever mentioned a thing about
omen. At first, they were wild
that came out of the west, BUT
on way he talked about the
As I wrote you before, Dewy will
speeches sounded like a school
MEE TOO PETE", and 6, so sassy
loated with self conceit. Had he
atesmanlike, more would have

al scarce crow Gallus announcemen
. It just churns people up,
above all, EYE don't think they
manner in which they take those
and unreliable.
n't the slightest doubt but that
ill with his hand on the wheel,
Ships of Destiny would bring

lly, yrs
MRS. Lamar R Lipscomb.

Miami, Fla.
Nov. 3rd.
1944-

Dear Mrs. Lipscomb

ox of evergreen(crotons) to
Roosevelt ,jewel pin for
ard to the Friends of Roose-

r the President is elected,
Georgia. I believe the coming
mas.
ou before, whenever you get
ll him he ought to come down
ll need the change, diversion,

o " Falla", I ordered him a
on it, and while ago,they
to inclose in the box of Cro-
ident, inclosing little Joy Fonta

dorable child, a regular Shirley
t- A Roosevelt -Democrat! I have

h heart is interested in " Falla"
y card and her photo to the
y her grandparents who are most
velt democrats down here that I

ever mentioned a thing about
omen. At first, they were wild
that came out of the west, BUT
on way he talked about the
As I wrote you before, Dewy will
speeches sounded like a school
MEE TOO PETE", and 0, so sassy
loated with self conceit. Had he
atesmanlike, more would have

al scarce crow Gallus announcemen
. It just churns people up,
above all, EYE don't think they
manner in which they take those
and unreliable.
n't the slightest doubt but that
ill with his hand on the wheel,
Ships of Destiny would bring

lly, yrs
MRS. Lamar R Lipscomb.



Congratulations! -Nov-2-'44

Mrs. Dadget

Congratulations! Nov. 2-'44
My prophecies have

" Falla

Pres. daughter

332 N.E. 35th St
Mrs. Lamar Lipscomb



Congratulations! Nov-2-44

Miami, Fla.
Nov. 3rd.
1944-

Dear Mrs. Lipscomb:

485

ox of evergreen(crotons) to
Roosevelt ,jewel pin for
ard to the Friends of Roose-

r the President is elected,
Georgia. I believe the coming
mas.
ou before, whenever you get
ll him he ought to come down
ll need the change, diversion,

o " Falla", I ordered him a
on it, and while ago,they
to inclose in the box of Cro-
ident, inclosing little Joy Fonta

dorable child, a regular Shirley
t- A Roosevelt -Democrat! I have

h heart is interested in " Falla"
y card and her photo to the
y her grandparents who are most
velt democrats down here that I

ever mentioned a thing about
omen. At first, they were wild
that came out of the west, BUT
on way he talked about the
As I wrote you before, Dewy will
speeches sounded like a school
MEE TOO PETE", and O, so sassy
oated with self conceit. Had he
atesmanlike, more would have

al scarce crow Gallus announcemen
. It just churns people up,
above all, EYE don't think they
manner in which they take those
and unreliable.
n't the slightest doubt but that
ill with his hand on the wheel,
Ships of Destiny would bring

lly, yrs.
MRS. Lamar R Lipscomb.

332 N.E. 35th St
Mrs. Lamar Lipscomb

Nov. 2-'44

To
President Roosevelt
from
Joy Fontaine
4½ yrs old.
The Mascot &
youngest Member
of The Friends of
Roosevelt Club of
Georgia — Nov-2,
1944

(1)

Miami, Fla.
Nov. 3rd.
1944-

File

485

ox of evergreen(crotons) to
Roosevelt ,jewel pin for
ard to the Friends of Roose-

r the President is elected,
Georgia. I believe the coming
mas.
ou before, whenever you get
ll him he ought to come down
ll need the change, diversion,

o " Falla", I ordered him a
on it, and while ago,they
to inclose in the box of Cro-
ident, inclosing little Joy Fonta

dorable child, a regular Shirley
t- A Roosevelt -Democrat! I have

h heart is interested in " Falla"
y card and her photo to the
y her grandparents who are most
velt democrats down here that I

ever mentioned a thing about
omen. At first, they were wild
that came out of the west, BUT
on way he talked about the
As I wrote you before, Dewy will
speeches sounded like a school
MEE TOO PETE", and O, so sassy
loated with self conceit. Had he
atesmanlike, more would have

al scarce crow Gallus announcemen
. It just churns people up,
above all, EYE don't think they
manner in which they take those
and unreliable.
n't the slightest doubt but that
ill with his hand on the wheel,
Ships of Destiny would bring

lly,
Mrs. Lamar R Lipscomb.

332 N.E. 35th St.
Mrs Lamar Lipscomb

"Falla"

Nov. 2-'44

Mr Frazier -
a box of leaves
& branches
~~Sam~~ Kumquats -
Came in a cut
flower box -
please ack
for all of J
GST
leaves T. A.

332 N. S. 35th St
Mrs Lamar Lipscomb
Pres dau
and
" Roosevelt
" Talla
Nov. 2 -
'44

Miami, Fla.
Nov. 3rd.
1944-

Dear Mr. Frazier:

485

ox of evergreen(crotons) to
Roosevelt ,jewel pin for
ard to the Friends of Roose-

r the President is elected,
Georgia. I believe the coming
mas.
ou before, whenever you get
ll him he ought to come down
ll need the change, diversion,

o " Falla", I ordered him a
on it, and while ago,they
to inclose in the box of Cro-
ident, inclosing little Joy Fonta

dorable child, a regular Shirley
t- A Roosevelt -Democrat! I have
.
h heart is interested in " Falla"
y card and her photo to the
y her grandparents who are most
velt democrats down here that I

ever mentioned a thing about
omen. At first, they were wild
that came out of the west, BUT
on way he talked about the
As I wrote you before, Dewy will
speeches sounded like a school
MEE TOO PETE", and O, so sassy
oated with self conceit. Had he
atesmanlike, more would have

al scarce crow Gallus announcemen
. It just churns people up,
above all, EYE don't think they
manner in which they take those
and unreliable.
n't the slightest doubt but that
ill with his hand on the wheel,
Ships of Destiny would bring

lly, yrs.
MRS. Lamar R Lipscomb.

332 N.E. 35th St
Mrs. Lamar Lipscomb

(12)

President Roosevelt

and

"Falla" Roosevelt.

Congratulations!

My prophecies have never failed!

Nov. 2 '44

Fontaine's photo.

She is an adorable child, a regular Shirley Temple, and a great democrat- A Roosevelt -Democrat! I have made her our Club's Mascot.

Her childish heart is interested in " Falla" and she sent him a birthday card and her photo to the President. She is adopted by her grandparents who are most hundred percent loyal Roosevelt democrats down here that I have met.

Dewey has never mentioned a thing about the great war work of the women. At first, they were wild about this young Lochinvar that came out of the west, BUT the unfair, unjust and common way he talked about the President, disgusted them. As I wrote you before, Dewy will fall by his own sword. His speeches sounded like a school boys. He certainly was a " MEE TOO PETE", and O, so sassy and self confident- Just bloated with self conceit. Had he been more dignified and statesmanlike, more would have voted for him.

Those political scarce crow Gallus announcemen ought never to happen again . It just churns people up, causes great confusion and above all, EYE don't think they are fair and truthful. The manner in which they take those figures is just ridiculous and unreliable.

Well, I have n't the slightest doubt but that God will keep our Pilot still with his hand on the wheel, Any one else to guide our Ships of Destiny would bring Defeat and Disaster.

Cordially,

MRS. Lamar R Lipscomb.

332 N.E. 35th St
Miami , Fla.

To

Mr. William D. Hassett-
Sec. to President Roosevelt,
The White House.

Miami, Fla.
Nov. 3rd.
1944-

Dear Mr. Hassett-

I sent a box of evergreen(crotons) to the President, inclosing a Roosevelt ,jewel pin for "Falla",also a membership card to the Friends of Roosevelt Club of Georgia.

I hope,after the President is elected, he will spend more time in Georgia. I believe the coming Xmas will be the last War Xmas.

As I wrote you before, whenever you get the ear of the President,tell him he ought to come down to Miami for a rest. He will need the change, diversion, air and sunshine.

Going back to " Falla", I ordered him a collar, with an inscription on it, and while ago,they phoned me it was not ready to inclose in the box of Crotons I was sending the President, inclosing little Joy Fonta Fontaine's photo.

She is an adorable child, a regular Shirley Temple, and a great democrat- A Roosevelt -Democrat! I have made her our Club's Mascot.

Her childish heart is interested in " Falla" and she sent him a birthday card and her photo to the President. She is adopted by her grandparents who are most hundred percent loyal Roosevelt democrats down here that I have met.

Dewey has never mentioned a thing about the great war work of the women. At first, they were wild about this young Lochinvar that came out of the west, BUT the unfair, unjust and common way he talked about the President, disgusted them. As I wrote you before, Dewy will fall by his own sword. His speeches sounded like a school boys. He certainly was a " MEE TOO PETE", and O, so sassy and self confident- Just bloated with self conceit. Had he been more dignified and statesmanlike, more would have voted for him.

Those political scarce crow Gallus announcemen ought never to happen again . It just churns people up, causes great confusion and above all, EYE don't think they are fair and truthful. The manner in which they take those figures is just ridiculous and unreliable.

Well, I have n't the slightest doubt but that God will keep our Pilot still with his hand on the wheel, Any one else to guide our Ships of Destiny would bring Defeat and Disaster.

Cordially,

MRS. Lamar R Lipscomb.

332 N.E. 35th St
Miami , Fla.

pp7
9-L



For Mr. Hassett—

: x20

an
, ac-
of

di-
t

eb

ENCLOSURES:
Four hand crocheted pieces for the President,
Mrs. Roosevelt, Miss Tully and Fala.

x pp79-C
x pp72
x pp7-7288

UNITED STATES SAVINGS BONDS AND STAMPS

Toy Fountaine
4½ yrs. old.
The Mascot of
The Friends of
Roosevelt Club of
Georgia—

384

pp7
9-L

:x20
an
ac-
f
i-

eb

ENCLOSURES:
Four hand crocheted pieces for the President,
Mrs. Roosevelt, Miss Tully and Fala.

x pp79-C
x pp72
x pp7-7288



PSF
9-L


MEMBERSHIP CARD

This is to certify that

William D. Hassett

is a member of

GEORGIA FRIENDS OF ROOSEVELT CLUB

1932-1944

Lamar Rutherford Lipscomb

STATE PRESIDENT

Cm to Tumulty

: x20

an

, ac-

f

handiwork.

Please return these pieces of handiwork to this office after an acknowledgment has been made.

Grace G. Tully
Private Secretary

eb

Letter to Miss Tully, 9-6-44.

From: Josephine Lustig,
37 Orange Avenue,
Irvington, New Jersey.

ENCLOSURES:
Four hand crocheted pieces for the President, Mrs. Roosevelt, Miss Tully and Fala.

× PPF 9-C
× PPF 2
× PPF 7288



November 15, 1944

PPF
9-L

MEMORANDUM FOR HONORABLE GEORGE T. SUMMERLIN: x20

Will you not be good enough to have an appropriate note addressed to Miss J. Lustig, acknowledging the receipt of the four pieces of handiwork.

Please return these pieces of handiwork to this office after an acknowledgment has been made.

Grace G. Tully
Private Secretary

eb

Letter to Miss Tully, 9-6-44.

From: Josephine Lustig,
37 Orange Avenue,
Irvington, New Jersey.

ENCLOSURES:
Four hand crocheted pieces for the President, Mrs. Roosevelt, Miss Tully and Fala.

x PPF 9-C
x PPF 2
x PPF 7288

UNITED STATES SAVINGS BONDS AND STAMPS

FW Wagner

To ack for all
send Mrs L to her dept
with ack slip - the rest
to me please — GGT

ATE

full
1-18-45

8, 1944

My dear Miss Tully:

With reference to your memorandum of November 15, 1944, I am returning herewith the original communication addressed to you by Mrs. Josefine Lustig, of Irvington, New Jersey, together with its enclosures.

An appropriate acknowledgment has been addressed to Mrs. Lustig, a copy of which is enclosed for the White House files.

Sincerely yours,

G. D. Gunnerth.
Chief of Protocol

Enclosures:

1. Original letter from Mrs. Lustig, with enclosures, returned.
2. To Mrs. Lustig.

Miss Grace G. Tully,

The White House.

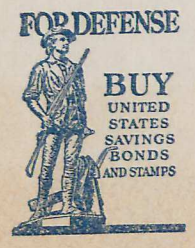

ADDRESS OFFICIAL COMMUNICATIONS TO
THE SECRETARY OF STATE
WASHINGTON, D. C.

DEPARTMENT OF STATE
WASHINGTON

file
1-18-45

November 18, 1944

In reply refer to
PR

My dear Miss Tully:

With reference to your memorandum of November 15, 1944, I am returning herewith the original communication addressed to you by Mrs. Josefine Lustig, of Irvington, New Jersey, together with its enclosures.

An appropriate acknowledgment has been addressed to Mrs. Lustig, a copy of which is enclosed for the White House files.

Sincerely yours,

G. S. Summerlin.
Chief of Protocol

Enclosures:

1. Original letter from Mrs. Lustig, with enclosures, returned.
2. To Mrs. Lustig.

Miss Grace G. Tully,

The White House.



November 18, 1944

In reply refer to
PR

Miss Grace G. Tully

My dear Miss Tully:

With reference to your memorandum of November 15, 1944, I am returning herewith the original communication addressed to you by Mrs. Josefine Lustig, of Irvington, New Jersey, together with its enclosures.

An appropriate acknowledgment has been addressed to Mrs. Lustig, a copy of which is enclosed for the White House files.

Sincerely yours,

Chief of Protocol

Enclosures:

1. Original letter from Mrs. Lustig, with enclosures, returned.
2. To Mrs. Lustig.

Miss Grace G. Tully,

The White House.

Department of State

BUREAU / DIVISION: PR

ENCLOSURE TO

Letter drafted 11-17-44

ADDRESSED TO

Miss Grace G. Tully

U. S. GOVERNMENT PRINTING OFFICE 1—1032

Irvington 9/44. 4
37 Orange Av.

:

disturbance in yours
old adorer of our
F.D.R.
tivals in Salzburg,
to catch a look from
mother. I read all
her son and her
years, my love and
humble interest was for all, what re-
late to this blessed country.
Now I am happy to be here, but I

vember 18, 1944

for your letter
rom the White
sentiments which
ifts to the Presi-
ala are much

. Summerlin
f Protocol

Mrs. Josefine Lustig,
37 Orange Avenue,
Irvington, New Jersey.

Irvington 9/44. 4
37 Orange Av.

My dear Miss Tully:

Please excuse my distrbance in yours activities. I am an old adorer of our Honorred Mr. President F.D.R.
Years ago, at the Festivals in Salzburg, I waited for hours to catch a look from his estimate, loved mother. I read all newspapers about her, her son and her country. In all the years, my love and humble interest was for all, what relate to this blessed country.
Now I am happy to be here, but I

vember 18, 1944

for your letter
rom the White
y sentiments which
lfte to the Presi-
ala are much

. Summerlin
f Protocol

Mrs. Josefine Lustig,
37 Orange Avenue,
Irvington, New Jersey.

am very sorry, not to be able to vote.
I get my civic rights first on the end
of the next year. But my prayers are:
a speedy Victory under the protection
of our dear President F.D.R. and
healthiness for his whole family.
All these wishes I croched in my
small needlework.

Please give:
the „Flag" to my loved President F.D.R.
the „basket of flowers" to our First Lady.
the dog pattern for our darling Fala.

I allow me, to send you a small hand-
work too. These roses did enjoy you so
much as I was happy to croched it.
Many thanks to have accomplished
my asks, very sincerly

yours

Josefine Lustig

Mrs. Josefine Lustig,
37 Orange Avenue,
Irvington, New Jersey.

November 18, 1944

...u for your letter
...from the White
...dly sentiments which
...gifts to the Presi-
...Fala are much

...T. Summerlin
...of Protocol

Mrs. Josefine Lustig,
37 Orange Avenue,
Irvington, New Jersey.

Now I'll say you, who I am. Born in Czecho-Slov. my father Dr. Lazarus was a friend and schoolmate from President Th. G. Masaryk. I paid adoration to this great philosopher and statesman in my homeland and now with all my heart I love our dear President here.
My husband 66 is chemist and druggist, he owned the biggest Pharmacy in Germany. He was member of the Examination-Bord of the Goverment U/Silesia for 25 years, he examined druggists and has inspected their stores. Here he is worker in a factory of electric apparatus, he is happy to helps win the war. I am 60 years and try to be friend and mother to anyones, who have lost their families or have their dears in Europe.
I have 2 sons in Palestine. —

November 18, 1944

In reply refer to
PR

My dear Mrs. Lustig:

I have been requested to thank you for your letter of recent date, received by reference from the White House, and to tell you that the friendly sentiments which prompted you to present the crocheted gifts to the President, Mrs. Roosevelt, Miss Tully, and Fala are much appreciated.

Sincerely yours,

George T. Summerlin
Chief of Protocol

Mrs. Josefine Lustig,
37 Orange Avenue,
Irvington, New Jersey.

PPF
9-L

November 15, 1944

My dear Mr. Lipscomb:

Your generous words of congratulation pleased the President very much. He asks me to express his appreciative thanks for your loyalty and to tell you how much he appreciates your friendly thought in sending him the tie.

x PPF 9-T

I shall be very glad to forward to the Vice President the tie which you were good enough to send for him and know that he, too, will appreciate your friendly thought.

x 17

Very sincerely yours,

Grace G. Tully
Private Secretary

e
b
x

Mr. Lamar Rutherford Lipscomb,
332 N. E. 35th Street,
Miami,
Florida.

cc: Vice President Wallace

Tie, copy of our acknowledgment sent on to Vice President Wallace in accordance with Miss Tully's instructions.

C
O
P
Y

November 15, 1944

My dear Mr. Lipscomb:

Your generous words of congratulation pleased the President very much. He asks me to express his appreciative thanks for your loyalty and to tell you how much he appreciates your friendly thought in sending him the tie.

I shall be very glad to forward to the Vice President the tie which you were good enough to send for him and know that he, too, will appreciate your friendly thought.

Very sincerely yours,

Grace G. Tully
Private Secretary

eb

Mr. Lamar Rutherford Lipscomb,
332 N. E. 35th Street,
Miami,
Florida.

cc: Vice President Wallace

Tie, copy of our acknowledgment sent on to Vice President Wallace in accordance with Miss Tully's instructions.

T.A

944

vember

's be-

donkey.

t your friendly thought as

nes is indeed appreciated.

ry sincerely yours,

Grace G. Tully
Private Secretary

e
b

Mr. Frequin Daniel Leydecker,
829 Eighth Street,
New Orleans 15,
Louisiana.

Frequin Daniel Leydecker
829 Eighth St.
New Orleans (15) Louisiana

T.A

ack
Campaign
Materials
send V.P.
Contact
Penna
9-27

...d ack
...ons 11/45

...ks comb

4-

...er 14, 1944

...er of November

...you, in the President's be-

...in sending him that donkey.

...your friendly thought as

...s is indeed appreciated.

...sincerely yours,

x PP1
9-25

P

Grace G. Tully
Private Secretary

e
b

Mr. Frequin Daniel Leydecker,
829 Eighth Street,
New Orleans 15,
Louisiana.

Frequin Daniel Leydecker
829 Eighth St.
New Orleans (15) Louisiana

Greetings and
Congratulations
from:
Lamar B. Lipscomb
Nov. 7th 1944.

T.A.

ber 14, 1944

ter of November third, I wish to thank you, in the President's behalf, for your kindness in sending him that donkey. You may be assured that your friendly thought as well as your good wishes is indeed appreciated.

Very sincerely yours,

Grace G. Tully
Private Secretary

e
b

Mr. Frequin Daniel Leydecker,
829 Eighth Street,
New Orleans 15,
Louisiana.

Frequin Daniel Leydecker
829 Eighth St.
New Orleans (15) Louisiana

MEMBERSHIP CARD

This is to certify that

_____

is a member of

GEORGIA FRIENDS OF ROOSEVELT CLUB

1932-1944

Lamar Rutherford Lipscomb

STATE PRESIDENT

November 14, 1944

My dear Mr. Leydecker:

In acknowledging your letter of November third, I wish to thank you, in the President's behalf, for your kindness in sending him that donkey. You may be assured that your friendly thought as well as your good wishes is indeed appreciated.

Very sincerely yours,

Grace G. Tully
Private Secretary

e
b

Mr. Frequin Daniel Leydecker,
829 Eighth Street,
New Orleans 15,
Louisiana.

Frequin Daniel Leydecker
829 Eighth St.
New Orleans (15) Louisiana

8-29 Eighth St.
New Orleans (15) La
Nov 3rd 1944

Hon Mr President

Dear President Roosvelt

I am mailing you today a 'donkey' symbolic of the party whom you represent. The legs are a little broken from being in so many battles with its huge adversary the Elephant but it still packs a wallop as attested to by the condition of its hind hoofs. We hope that with the Creator's help you will again be in the White House for another four years. The first

Very truly
Frequin Daniel Leydecker
829 Eighth St.
New Orleans (15) Louisiana

7th 1944.

ened the
party
ailed
3rd 1944
elivery)
polls
e-election
located
School
Ward
ith
your
f good
that
- man

ng you
your
hes you.

time you were elected I
sent you greetings by
air mail I think it
was in 1932 and if you
remember when you flew
to the nomination. Hoping
that you will make a
radio address on Mon
Nov 6th 1944 to the
nation and on the next
day Tuesday Nov 7th you
will be reelected and
give us a gigantic country
with fairness to all
and socialized medicine
so the needy can be
treated for any ill ins-
incipency. With best
wishes from our family (9)
wife & his one body and self.
Very truly
Frequin Daniel Leydecker
829 Eighth St New Orleans (15) La

4 7th 1944.

11/9

⊙

erved the

harty

ailed

3rd 1944

elivery)

polls

e-election"

located

School

Ward

ith

your

f good

that

man

ng you

your

hes you.

Very truly

Frequin Daniel Leydecker

829 Eighth St.

New Orleans (15) Louisiana

Miss Edwin:

This gift sent to you from the garage

Mr Padgett

...ov 7th 1944.
...tt ⊙ 11/9
...received the
... party
...mailed
...ov 3rd 1944
... Delivery)

Just returned from the polls to do my part for your re-election and it the polls were located in the Live Oak Public School 916 Eighth St C Eleventh Ward Fifth Precinct. I hope with the favor is help that your 4th term will be one of good health for you and all that could be beneficial to the man on the street.

Again hoping you will be on the way to your 4th term when this reaches you.

Very truly

Jacques Daniel Leydecker
829 Eighth St.
New Orleans (15) Louisiana

Tuesday Nov 7th 1944.

Hon President Roosevelt

Hope that you received the donkey symbolic of our party (Democratic) which I mailed to you on Friday Nov 3rd 1944 by (Parcel Post Special Delivery)

Just returned from the polls to do my part for your re-election and it the polls were located in the Live Oak Public School 916 Eighth St (Eleventh Ward Fifth Precinct. I hope with the favor's help that your 4th term will be one of good health for you and all that could be beneficial to the man on the street.

Again hoping you will be on the way to your 4th term when this reaches you.

Very truly

Frequin Daniel Leydecker
829 Eighth St.
New Orleans (15) Louisiana

BB
Thanks - sent
prints to S of P

PP 7-
9-L

November 23, 1944

mg:

The President has asked me to express his hearty thanks for your kindness in sending him those photographs taken during his visit to Philadelphia. He appreciates your thoughtfulness and I have pleasure in extending his best wishes to you.

Very sincerely yours,

Grace G. Tully
Private Secretary

X

Commander E. John Long, USNR,
Officer in Charge, Pictorial Section,
Office of Public Relations,
Executive Office of the Secretary,
Navy Department,
Washington 25, D. C.

JJ

PP 7-9-P

L

B

Mrs. Ebert:

Do you want this extra set of prints?

File Room

P.P.F. 9-P

The President has asked me to express his hearty thanks for your kindness in sending him those photographs taken during his visit to Philadelphia. He appreciates your thoughtfulness and I have pleasure in extending his best wishes to you.

P.P.F. 7.9-P

Very sincerely yours,

Grace G. Tully
Private Secretary

Commander E. John Long, USNR,
Officer in Charge, Pictorial Section,
Office of Public Relations,
Executive Office of the Secretary,
Navy Department,
Washington 25, D. C.

JJ

November 23, 1944

PPF 7-
9-8

My dear Commander Long:

The President has asked me to express his hearty thanks for your kindness in sending him those photographs taken during his visit to Philadelphia. He appreciates your thoughtfulness and I have pleasure in extending his best wishes to you.

+PPF 7.9-P

Very sincerely yours,

Grace G. Tully
Private Secretary

Commander E. John Long, USNR,
Officer in Charge, Pictorial Section,
Office of Public Relations,
Executive Office of the Secretary,
Navy Department,
Washington 25, D. C.

JJ

IN REPLY REFER TO:
OOR-c-5 (58441)

NAVY DEPARTMENT
EXECUTIVE OFFICE OF THE SECRETARY
OFFICE OF PUBLIC RELATIONS
WASHINGTON 25, D. C.

FOR VICTORY BUY UNITED STATES WAR BONDS AND STAMPS

Thanks FDR

11 NOV 1944

ack 11/23/44 J.J.

Mr. Stephen Early
The White House
Washington, D.C.

Dear Mr. Early:

Enclosed is an extra set of prints of the President's visit to Philadelphia, taken by Official Navy Photographers.

They are forwarded with the thought that they might be of interest to the Curator at the Hyde Park Museum.

Respectfully,

E. John Long

E. JOHN LONG
Commander, USNR
Officer in Charge, Pictorial Section

BB — large clay pipe with Irish tobacco given 6/4/44 by me

P.P.F. 9-8 L

28, 1944

My dear Father Lynch:

It was kind of you to send the President that pipe and the tobacco. Permit me to thank you in his behalf and to assure you that your friendly thought is much appreciated.

Very sincerely yours,

Grace G. Tully
Private Secretary

eb

xPPF 7.9-P
xPPF 7.9-T

Reverend Tom Lynch, J
202 Ferry Street,
Pittsburgh,
Pennsylvania.

BBB
White clay pipe broken
Irish tobacco
2 pkgs
T.A.
WE

November 28, 1944

P.P.F.
9-2

d of you to send the Presi-
he tobacco. Permit me to
alf and to assure you that
t is much appreciated.
Very sincerely yours,

Grace G. Tully
Private Secretary

eb

XPPF9-P
XPPF9-T

Reverend Tom Lynch,
202 Ferry Street,

Mrs Eben

November 28, 1944

My dear Father Lynch:

It was kind of you to send the Presi-
dent that pipe and the tobacco. Permit me to
thank you in his behalf and to assure you that
your friendly thought is much appreciated.

Very sincerely yours,

Grace G. Tully
Private Secretary

eb

P.P.F.
9-2

XPPF9-P
XPPF9-T

Mrs Eben

P.P.F.
9-8
L

November 28, 1944

My dear Father Lynch:

It was kind of you to send the President that pipe and the tobacco. Permit me to thank you in his behalf and to assure you that your friendly thought is much appreciated.

Very sincerely yours,

Grace G. Tully
Private Secretary

eb

xPPF 7.9-8
xPPF 7.9-T

T

Reverend Tom Lynch,
202 Ferry Street,
Pittsburgh,
Pennsylvania.

November 28, 1944

P.P.F.
9-2

d of you to send the Presi-
he tobacco. Permit me to
alf and to assure you that
t is much appreciated.
Very sincerely yours,

XPPF79-P

XPPF79-T

Grace G. Tully
Private Secretary

eb

Reverend Tom Lynch,
202 Ferry Street,
Pittsburgh,
Pennsylvania.

November 28, 1944

P.P.F.
9-L

My dear Father Lynch:

It was kind of you to send the President that pipe and the tobacco. Permit me to thank you in his behalf and to assure you that your friendly thought is much appreciated.

Very sincerely yours,

Grace G. Tully
Private Secretary

eb

xPP79-P

xPP79-T

Reverend Tom Lynch,
202 Ferry Street,
Pittsburgh,
Pennsylvania.

Dear Mr. Roosevelt;

I'm tired of the campaign.
I think it's time for a good
smoke.

Sincerely,

Father Tom Lynch.

202 Ferry St.,
Pittsburgh, Pa.,