PRESIDENT'S PERSONAL FILE

PPF 9
Gifts L
Sept.-Dec. 1940

OUT

PPF900441

September 9, 1940

Quebec, Canada.

Original letter from Mr. Laloy
to the President, July 19, 1940;
Medal. July 19, 1940,

811.001 Roosevelt~~the President~~,Laloy, R. P.

PR:LAW Rog~~e~~t/~~1~~aloy, EU

Mastai
Quebec.

The writer, as a token of admiration, sends the President a rare medal.

The Consular Officer in charge is requested to return the medal to the sender, explaining that it is contrary to the practice of the President to accept gifts of value from persons with whom he is not personally acquainted.

Original letter from Mr. Laloy
to the President, July 19, 1940;
Medal.

811.001 Roosevelt - Gifts - Laloy, R. P.

PR:LAW 9/7/40 EU

Mr. Norris
Miss LeHand 7

Pres Study 7

1

Mr Norris

P.P.F. 7
Pigeon

September 11, 1940

Gentlemen:

Thank you, in the President's behalf,

for the advance copy of "Diplomatically Speaking."

I can assure you that he much appreciates your

kind thought in sending the book to him.

Very sincerely yours,

M. A. LeHand
PRIVATE SECRETARY

Little, Brown & Company,
34 Beacon Street,
Boston,
Massachusetts.

mdg

pocket piece for F.D.R. & if he feels he'd go to Vermont & Maine he deserves them

OUT

Mr. Norris
Miss LeHand 7

ack
9-11
mdg

P.P.7.
9-2

With
the Compliments
of
The Publishers

To Be Pub

SEP 23 1940

Little, Brown & Company
34 Beacon Street
Boston, Mass.

Book
"Diplomatically Speaking"

· 3, 1940

red to this
cond, to him,
President.
r gift before
send you this
endly thought
rs,
eHand
ECRETARY

Welcome H. Lawson, Esq.,
Box 1222,
Poughkeepsie,
New York.

mdg

12

tee

OUT

Mr. Norris
Miss LeHand 7

October 3, 1940

P.P.F. 9-L

My dear Mr. Lawson:

General Watson has referred to this office your letter of September second, to him, with the enclosed memento for the President. I have had pleasure in placing your gift before him, and he asks me to be sure and send you this little note of thanks for your friendly thought of him.

Very sincerely yours,

M. A. LeHand
PRIVATE SECRETARY

Welcome H. Lawson, Esq.,
Box 1222,
Poughkeepsie,
New York.

mdg

↓

[illegible] Enclosed paper You are getting this
What I meant to say was that I was enclosing Enclosed Yours
a lucky Cleveland horseshoe & cuff cover made of beast animal hide
made of type cuff button (lost the other) as Lucky Welcome H. Lawson
pocket piece for F.D.R. & if he fails to go to Vermont & Maine he deserves them
to lose them. Store

Box 1222
Poughkeepsie, N. Y.

COPY

9/2/40

Col. Watson Sec.
White House

Friend Col.

I never did get the opportunity to see you and did not because of ill health and my poor sight (?) get the data and figures on a national annuity system that would not bankrupt either the people or the government.

The Washington interest and time given to ..... war and getting in or staying out need the effect of shunting national citizens and their interests domestic, industrial and financial and physical along with the mental jitters that was affecting most of the men , women and children was put aside for the time by the "Dies" propaganda and 5th column bugaboo. Well it is hoped that the Republic of Europe or the United States of Europe Asia and Africa will be a fact by next July 4th and we again resume our life problems on how to live and let live and knock out the British-German-Italian-Japanese total-terror-ism and return to our more intelligent progressive work of evolutionizing the biped man male and female into real human beings and shed our beastly animal brutality (enough said paper space getting short) What I wanted to say was that I was enclosing a lucky Cleveland horseshoe 4 leaf clover (only have one old style cuff button, lost the other) as a lucky pocket piece for F.D.R. and if he fails to go to Vermont and Maine he deserves to lose them.

Sincerely yours,

Welcome H. Lawson

OUT

1

WELCOME H. LAWSON
ATTORNEY AT LAW

Box 1222

Pres. Pest Poughkeepsie N.Y. 9/2/40
Roosevelt

Col Watson Sec
White House

Friend Col:-

I never did get the opportunity to see you & did not because of ill health & my poor sight get the dates & figures on a national annuity system that would not bankrupt either the people or the government. The Washington interest & time given to war & anti-war & getting in or staying out, had the effect of shutting national citizens & their interests domestic, industrial & financial, & physical along with the mental jitters that was affecting most of the men women & children were put aside for the time by the "dies" propaganda & 5th column bugaboo.

Well it is hoped that the Republic of Europe or the United States of Europe Asia & Africa will be a fact by next July 4th & we again resume our life problems or how to live & let live & knock out the British-German Stalin-Japanese total-terror-ism & return to our more intelligent progressive work of evolutionizing the biped man made & ify (Europe said paper Yale getting hot) & lead our beastly animal build.

What I meant to say was that I was enclosing a Lucky Cleveland horseshoe & hafelwood mohawk model type cuff button (lost the other) as a Lucky pocket piece for F.D.R. & if he feels so to Hyde Park & Maine Address Store

Sincerely Yours
Welcome H. Lawson
Glen Cove

OUT

WELCOME H. LAWSON
ATTORNEY AT LAW

Box 1222
Poughkeepsie N.Y. 8/28/15

Dear Franklin-

I enclose a photo of an idea I tried to get worked out for the world fair curio stands & a boom for the 3rd term & auto - stage coach fracas.

Could not get hold of any artist who knew how to run a lathe & the lathe men were not artists so insisted upon newel post turning how had 7 or 8 of these made tried profile prints I had of you & then had them try Woodrow Wilson but the prominent nose on both & the ball like dome of Woodrow they could not break away from & spoiled the effect as the noses overshadowed the mouth & chin which of course were more important & artistic

I applied for a copyright but it has not been granted evidently the inspector is in doubt as to their being works of art & will probably advise a patent as a decoration for newel posts & tombstones

I am sending the photo & will to-morrow send a profile turned head but wanted to notify you in time so my friends & the F.B.I. would not ~~soak~~ soak it to a preservative for a 4th term race

OUT

Sincerely Yours
Welcome H. Lawson

P.S. I have a painting of one of the last of the Hudson River sail vessels a schooner belonging to my father who had at one time a number bringing brick to N.Y. from the yards south of Pok~~Hoq~~ hillion to the then N.Y. city lying south of 42nd St. furnished brick for bricking in the Croton tube across High bridge Harlem River 1,000,000 for Cooper Union the old brick N.Y. Times Bldg down near City Hall Chemical Bank & other old timers in lower Manhattan of New Amsterdam) Hollanders our ancestors settled in New Amsterdam 1638 Fort Orange 1656 x Dutchess Co territory x had a ~~trading~~ post a vessel or vessels running from Barnegat, others from New Hamburg x Fishkill I had talked with the N.Y.C Museum people but told back not ing I might find a place for it in Dutchess the city Library, then the Mills place x now the Van Debelt.

The Roosevelt is I believe for our own collection x not for the ~~wpre~~ as I hope the a portion of the Van Debelt- place, will be set aside for the Early Dutch x French Huguenot settlers of the 17th x 18th Cent.

Sincerely Yours
Welcome
until now 5th/40

I think I can manage to take off the old man x scyth

OUT

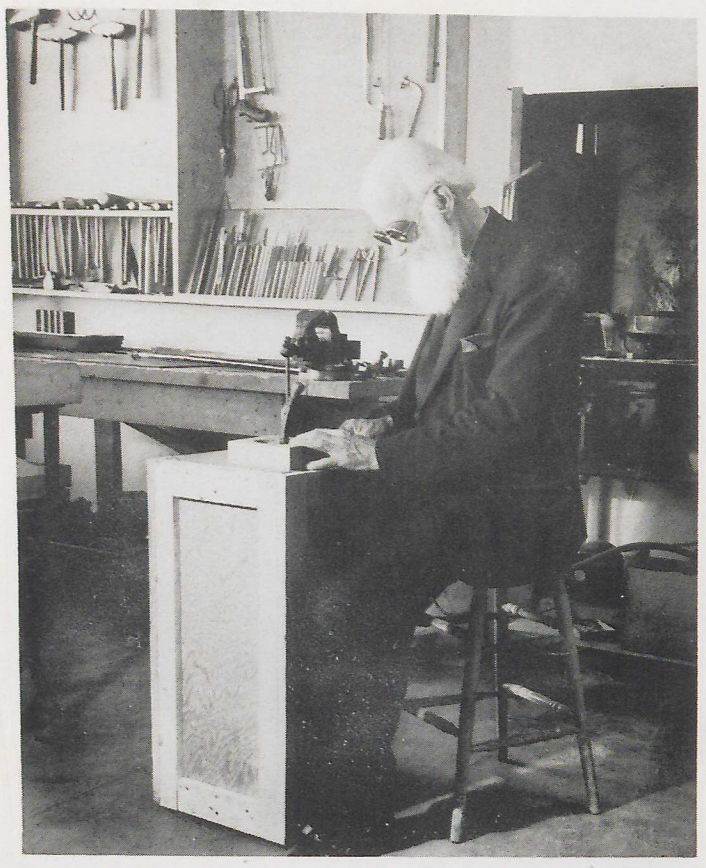

Mr. Lawson is seventy-six and nearly blind. He is one of several students who are "case studies." A report will shortly be available on our work with the blind.

DF STATE
ON

PPF
9-L

ctober 9, 1940

of October 5,
ative Costa Rican

this box is not a
ia, but is a present
asheras, whose letter
er 5. Therefore,
the President is
e American Ambassador
z Lasheras an appro-
and thanks on behalf
of the President.

Sincerely yours,

G. J. Summerlin
Chief of Protocol.

Miss Marguerite A. LeHand,
Private Secretary to the President,
The White House.

OUT

mankind's ills, but to assist in the development of handicrafts as a vital force in the various phases of the life of today. Many interesting courses have been given to meet special conditions. A group of nuns, whose work is with small, blind children, spent eight intensive days in the school taking instruction in forms of handwork suitable for their little charges. A group of occupatonal therapists took a ten weeks' course in projects that cost five cents or less. Three missionaries from distant parts of the world have learned techniques that could be used with materials found in the countries in which they serve. The headmaster of a boys' school took a special course to keep his boys busy on rainy days. A business man from Florida worked out his dream of utilizing plant forms when making tiles. Infantile paralysis cases have provided interesting challenges in forcing the use of both hands. One of these students comments that it is a lot more fun making a big basket than it is to do calisthenics. It may be seen, therefore, that the school aims to give the student the peculiar training he requires rather than to force him into a set curriculum.

To date, more than 1500 people have taken instruction in over thirty forms of handwork, under the guidance of sympathetic teachers. Through its Supply and Advisory Service, Universal is also serving thousands of individuals, schools and organizations.

A list of courses will be sent to anyone on request. The School is open fifty-two weeks in the year. Enrolment may be made at any time. Address —

The Director
UNIVERSAL SCHOOL OF HANDICRAFTS, INC.
Rockefeller Center, 1270 Sixth Ave., New York City



Harry, age eleven, wanted to make a boat. He was too active to be happy in a New York apartment. No student in the school last summer was more earnest and eager.

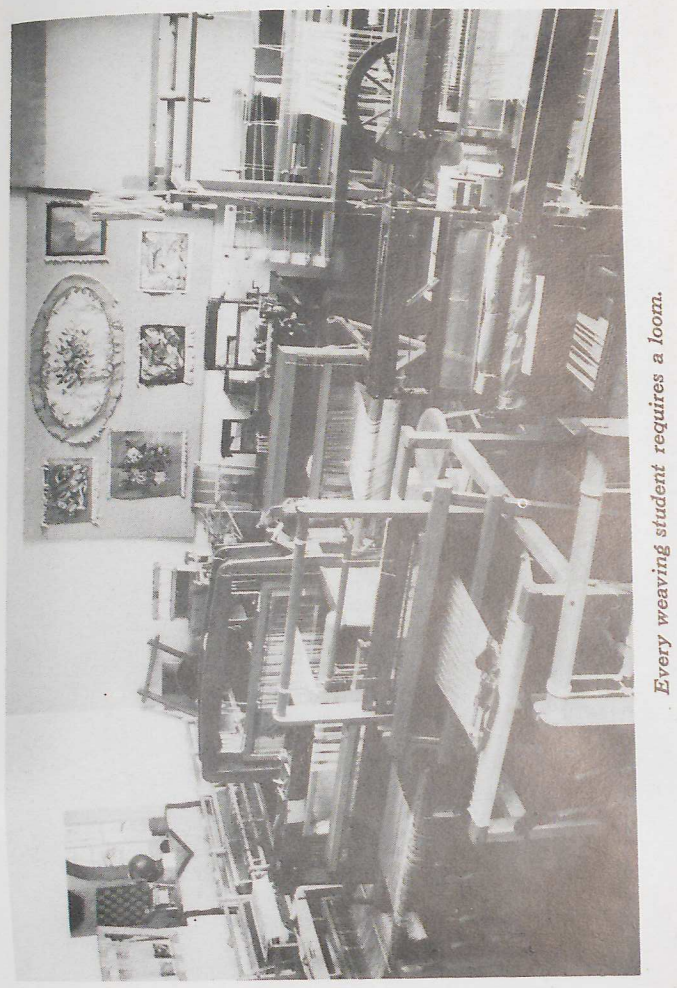

Every weaving student requires a loom.

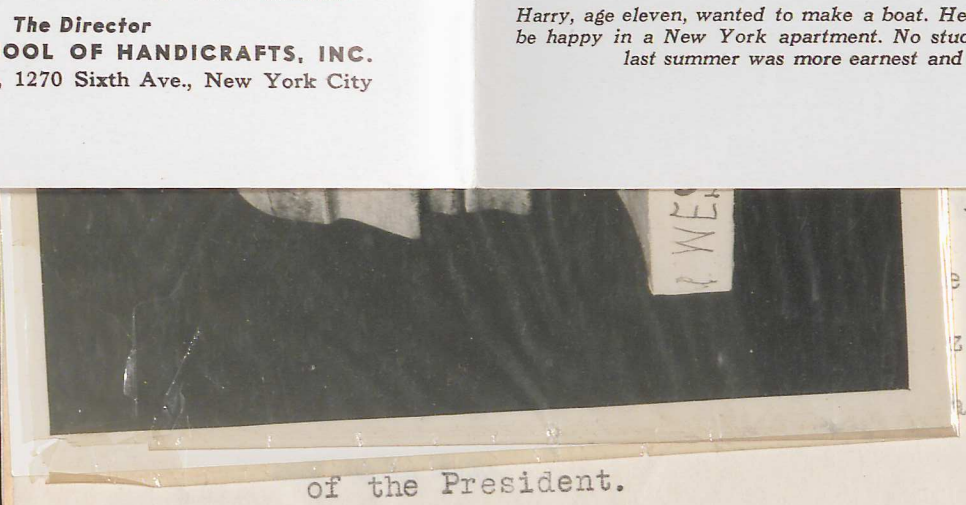

the President is
e American Ambassador
z Lasheras an appro-
and thanks on behalf
of the President.

Sincerely yours,

G. J. Summerlin
Chief of Protocol.

Miss Marguerite A. LeHand,
Private Secretary to the President,
The White House.



a boat. He was too active to
nt. No student in the school
arnest and eager.



Every weaving student requires a loom.



Mr. Lawson is seventy-six and nearly blind. He is one of several students who are "case studies." A report will shortly be available on our work with the blind.



Mr. M—, the headmaster of a prominent boys' school.

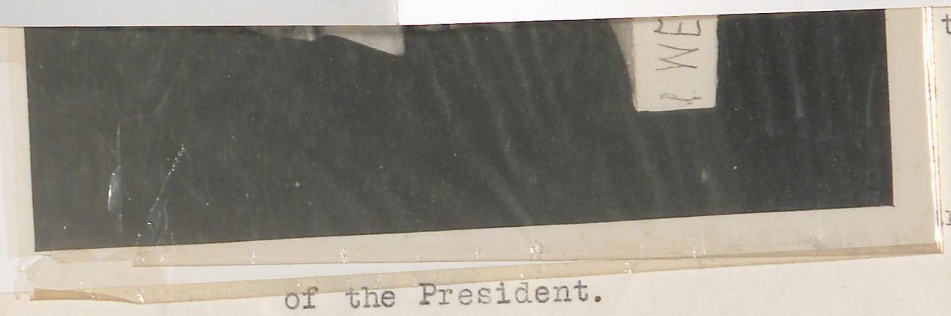

the President is

American Ambassador

Lasheras an appro-

nd thanks on behalf

of the President.

Sincerely yours,

G. J. Summerlin

Chief of Protocol.

Miss Marguerite A. LeHand,

Private Secretary to the President,

The White House.

OUT

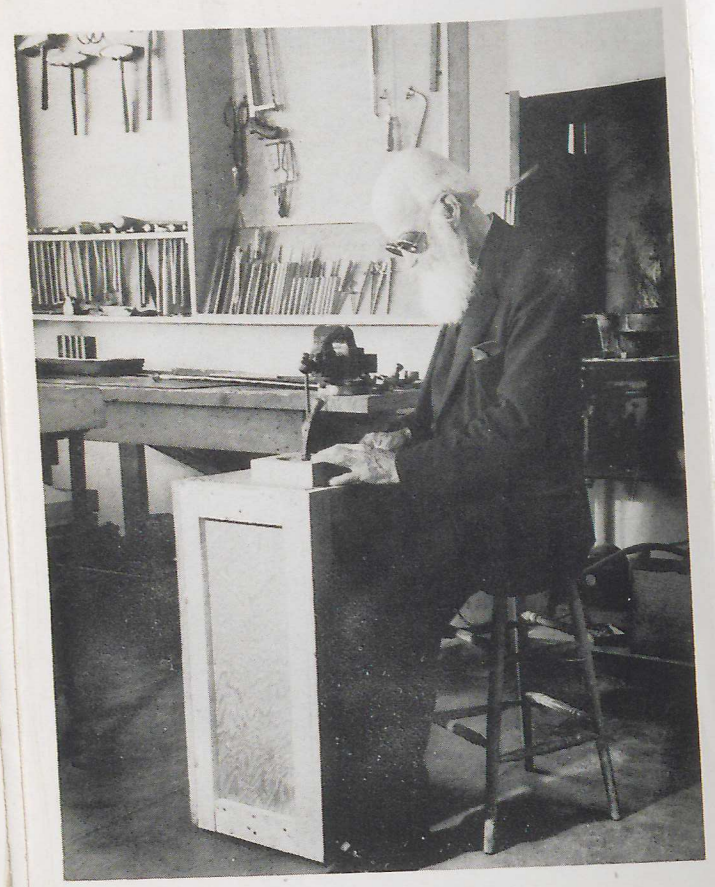

Mr. Lawson is seventy-six and nearly blind. He is one of several students who are "case studies." A report will shortly be available on our work with the blind.



Mr. M——, the headmaster of a prominent boys' school.

...e American Ambassador
...z Lasheras an appro-
... and thanks on behalf

of the President.

Sincerely yours,

G. J. Summerlin

Chief of Protocol.

Miss Marguerite A. LeHand,

Private Secretary to the President,

The White House.



The School accommodates special groups of sixty leaders at a time.

World Graphic Press



Tapestries may be woven on simple frames



World Graphic Press

Two hundred and fifty playground leaders from the New York City parks have been trained this winter.

American Ambassador

Lasheras an appro-

nd thanks on behalf

of the President.

Sincerely yours,

G. J. Sammerlin

Chief of Protocol.

Miss Marguerite A. LeHand,

Private Secretary to the President,

The White House.

OUT



One of the Saturday morning children's groups.

World Graphic Press

UNIVERSAL SCHOOL OF HANDICRAFTS

THE UNIVERSAL PLAN UNFOLDS

The phenomenal growth of the Universal School of Handicrafts in Rockefeller Center testifies to the rising tide of recognition accorded handicraft activity for its cultural and therapeutic values.

Private and public schools all over the country, including many of our leading universities, have adopted forms of handwork as part of their regular curriculum. Hospitals and other institutions have demonstrated beyond doubt the value of handicrafts for bringing mentally and physically sick people back to health. Creative centers and groups are springing up like mushrooms in rural community and city alike. People find a new joy as they learn to make things of beauty with their hands in their chosen medium.

The Universal School of Handicrafts came into being three years ago, not as a panacea for all of

American Ambassador

Lasheras an appro-

and thanks on behalf

of the President.

Sincerely yours,

G. J. Summerlin

Chief of Protocol.

Miss Marguerite A. LeHand,

Private Secretary to the President,

The White House.

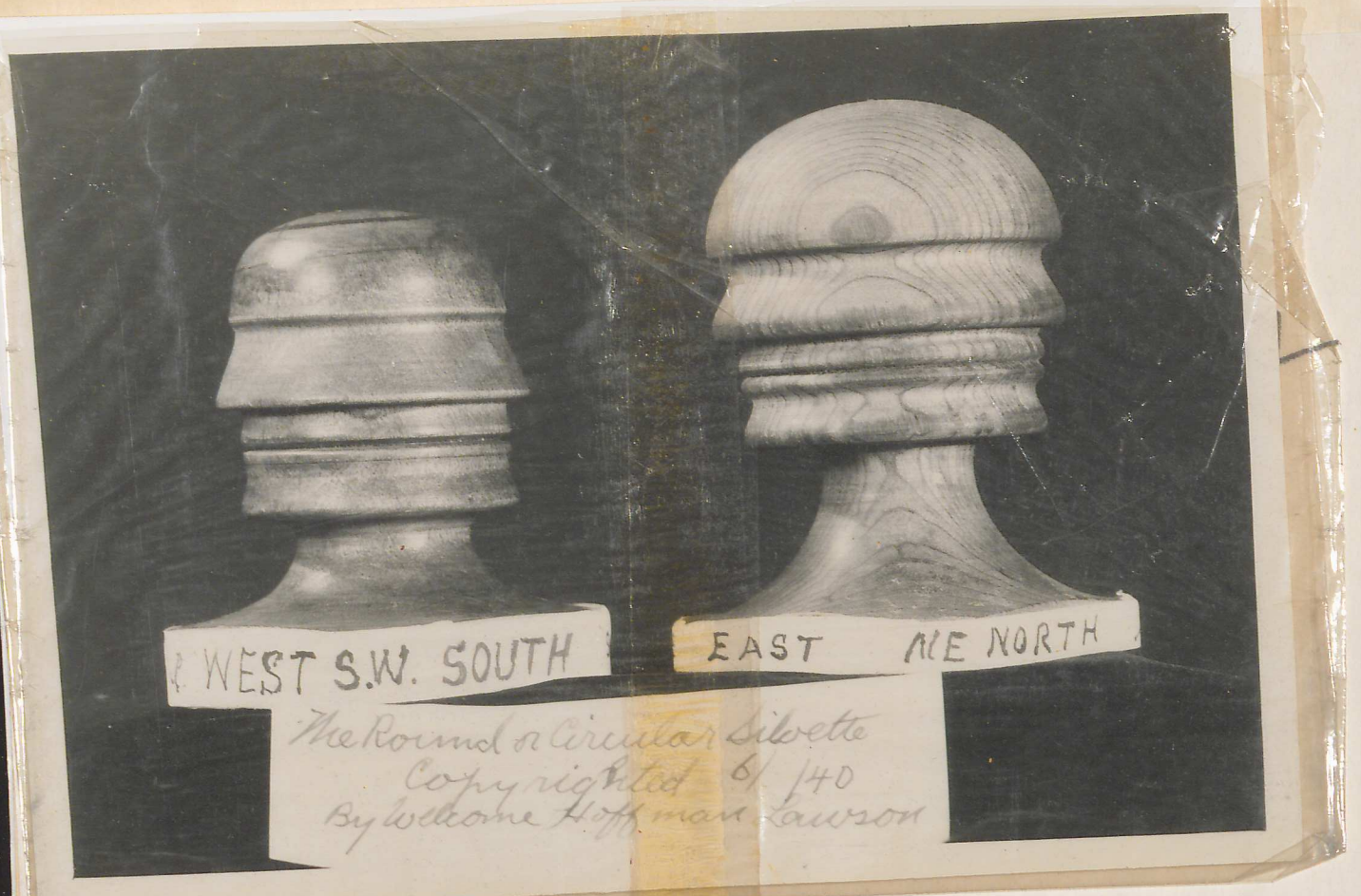

from the maker, Mr. Julio Ibañez Lasheras, whose letter was also forwarded to you on October 5. Therefore, since a personal acknowledgment by the President is not necessary, I have requested the American Ambassador at San José to convey to Mr. Ibañez Lasheras an appropriate expression of appreciation and thanks on behalf of the President.

Sincerely yours,

G. J. Summerlin

Chief of Protocol.

Miss Marguerite A. LeHand,

Private Secretary to the President,

The White House.

Miss Le Hand

The file room would like to know if you rec'd the woods, also the letter of Mr. Lasheras. Mr. Norris has no record of the arrival of the gift.

P. Tully

cord 7

PPF 9-L

ARTMENT OF STATE
WASHINGTON

October 9, 1940

My dear Miss LeHand:

Reference is made to my letter of October 5, 1940, transmitting a box made of native Costa Rican woods.

I have now been informed that this box is not a gift from President Calderón Guardia, but is a present from the maker, Mr. Julio Ibañez Lasheras, whose letter was also forwarded to you on October 5. Therefore, since a personal acknowledgment by the President is not necessary, I have requested the American Ambassador at San José to convey to Mr. Ibañez Lasheras an appropriate expression of appreciation and thanks on behalf of the President.

Sincerely yours,

G. J. Summerlin

Chief of Protocol.

Miss Marguerite A. LeHand,
Private Secretary to the President,
The White House.

OUT

ADDRESS OFFICIAL COMMUNICATIONS TO
THE SECRETARY OF STATE
WASHINGTON, D. C.

No record

PPF
9-L

DEPARTMENT OF STATE
WASHINGTON

In reply refer to
PR

October 9, 1940

My dear Miss LeHand:

Reference is made to my letter of October 5, 1940, transmitting a box made of native Costa Rican woods.

I have now been informed that this box is not a gift from President Calderón Guardia, but is a present from the maker, Mr. Julio Ibañez Lasheras, whose letter was also forwarded to you on October 5. Therefore, since a personal acknowledgment by the President is not necessary, I have requested the American Ambassador at San José to convey to Mr. Ibañez Lasheras an appropriate expression of appreciation and thanks on behalf of the President.

Sincerely yours,

G. J. Summerlin
Chief of Protocol.

Miss Marguerite A. LeHand,
Private Secretary to the President,
The White House.

October 17, 1940

My dear Miss Hill:

This will acknowledge the receipt of your letter of October seventh transmitting at the request of Dean LeRossignol, a copy of his new book. Will you please be good enough to convey to Dean LeRossignol our expression of thanks for his kind thoughtfulness.

I can assure you that your courtesy in the matter is appreciated.

Very sincerely yours,

M. A. LeHand
PRIVATE SECRETARY

Miss Dorothy Hill,
Thomas Y. Crowell Company,
432 Fourth Avenue,
New York, N.Y.

es

ack.-study
asked
10/17/40
SI

THOMAS Y. CROWELL COMPANY
PUBLISHERS OF BOOKS
432 FOURTH AVENUE, NEW YORK

TELEPHONE: MURRAY HILL 5-2992
CABLE: "TYCROWELL," NEW YORK

EDITORIAL DEPARTMENT

October 7, 1940

The President,
The White House,
Washington, D. C.

Dear Mr. President:

We are very glad to send you a copy of FROM MARX TO STALIN, the new book by Dean LeRossignol. This goes to you at the author's request and we do hope you will enjoy reading it.

Respectfully yours,

Dorothy Hill

Dorothy Hill

DH:S

OUT

T. A 7

F-1/14/40

P.P.F.
9-L

October 23, 1940

My dear Mr. Lester:

The President thanks you ever so much for your letter of October ninth and for your thoughtfulness in sending him the picture of your truck. He wants you to know that your good will and your expression of confidence in his leadership are more than appreciated.

Very sincerely yours,

M. A. LeHand
PRIVATE SECRETARY

Clifford Lester, Esq.,
211 Brush Street,
Oakland,
California.

mgs

x P.P.F.
9-P

Oakland
Cal.

ackd 10/23mcp

Oakland, California.
October 9,1940.

His Excellency Honorable Franklin D. Roosevelt,
President Of The United States Of America,
White House,
Washington; D.C.

Dear President:

My name is Clifford Lester and I am taking this opportunity to write to you and to let you know that I am doing everything in my power in this part of the country to continue you in office. I am a former president of the Teamsters Union of this city and I have a wide acquaintance with the laboring men of this community and of this county. Realising a I can from my connection with the teamster's union all that you have done for the working people I am constantly engaged in trying to get you the labor vote in this community one hundred per cent. I am enclosing a picture of my truck with your picture on it. I drive this truck around Oakland and Alameda County every day and if you dont get all the labor vote here it wont be because I have not tried to line it up for you. At the present time I am not connected with the Teamster's Union because my ideas conflict with the "higher-ups" in that organization but I have always been a union labor man and I know that labor never had a better friend in the White House than your excellency. In conclusion may I say that I am putting this truck out at my own expense so that I can in my own way do something to repay you for all you have done for the working class of this country.

Sincerely,

Clifford Lester
211 Brush St
Oakland
Cal.

OUT

T. A. 7

Mr. Lopez

P.P.F. 9-8

October 23, 1940

My dear Mr. Lopez:

The President thanks you ever so much for the friendly thought which prompted you to send him the gift which he received recently. He is glad to have this product of your own handiwork and asks me to convey his cordial good wishes to you for your health and happiness.

Very sincerely yours,

M. A. LeHand
PRIVATE SECRETARY

Sidney Lopez, Esq.,
148 W. 120th Street,
New York, N. Y.

get

OUT

New York
August 28th 1940

President F.D. Roosefelt

Dear Sir

I fouward this gift of my handy work to you as an act of appreciation of your great achievements for the United States of America and all mankind through out the Universe. I am a young man of (64) years unemployed. But through the Grace of God and your efforts I obtain the necessaries ties of Life (Food Sheller and Raiment). I was a unit of the building of the Panama Canal. I sedrved three Administrations. From I.C.C. to P.C.

Col. Goethal. Col. Sibert
Maj Gillard Maj Dicon
Gov Harding. Gov. Marrow

I could give the names of all in their different divisions but you know them all.

God Bless you and your household and endown you with Health Strength and Wisdom to continue the carrying out of the good work ——— over

P.P.7.
9-2

xP.P.7.
9-P √

mdg

I remain
Dear Sir
Your Humble Seavant
Sidney Lopez
148 W 120th St
N.Y.C

(God Bless America)

1/
12/40

T.A.

1/
f.1/14/40

Miss Lithard
Mr. Norris

October 24, 1940

P.P.F.
9-L

My dear Mrs. Lowe:

Permit me, please, to acknowledge the receipt of your letter of October nineteenth and to thank you ever so much, in the President's behalf, for your kindness in sending him the pin which you enclosed. I know he will be deeply grateful for the friendliness and good will which your words imply.

Very sincerely yours,

P.P.F.
9-P

STEPHEN EARLY
Secretary to the President

Mrs. L. Lowe,
4 North Sovereign Avenue,
Atlantic City,
New Jersey.

mdg

OUT

T.A. W-7

4 N. Sovereign Ave.

~~Ritz-Carlton Hotel~~
ATLANTIC CITY
NEW JERSEY

Thurk

October 19th 1940

Dear President Roosevelt:

Enclosed please find pin which I am going to ask You to wear for divine protection. We are happy to know You are going to talk to us soon on the radio. The twenty seven million who elected You four years ago will send You back to the white house again on November 5th — Please have some of Your speakers get on the Radio soon and tell the American people all the good You have done for us since You took office — You are from Heaven sent — The flying fool Lindbergh should go back to Germany and get another decoration from Hitler — Hoover too told the American people if they would elect him, they would have a chicken in every pot, after he was elected, we did not even have a pot — we cannot forget those hard times now —

Your name will go down in history. With the names of such Presidents as Washington

P.P.F.
9-L

P.P.F.
9-B

cd

edb

OUT

(2)

Ritz-Carlton Hotel

ATLANTIC CITY
NEW JERSEY

Lindolus and Jefferson – My one hope is May God spare you your health – May you and the new deal go on for eight more years – The only people who speak unkindly of the new deal are some one like Lindbergh – Hoover – ("Phonograph Vandenberg") is not saying much now –
May God bless you and Mrs. Roosevelt

Your humble servant,
Mrs. L. Love,
4 N. Sovereign Ave.,
Atlantic City,
N. J.

T.A. W-7

P.P.7.
9-L

P.P.7.
9-B

cd

edb

OUT

October 24, 1940

P.P.F.
9-L

My dear Mr. Lustberg:

The banners which you were good enough to send the President have been received and I want to thank you in his behalf for your friendly thought.

P.P.F.
9-B

Very sincerely yours,

M. A. LeHand
PRIVATE SECRETARY

Edward Lustberg, Esq.,
1834 Park Place,
Brooklyn,
New York.

cd

Mrs. Florence Stanley Lafleur,
325 East 31st Street,
New York, N. Y.

edb

Enclosure

Honorable President

May "God Bless" you and keep you in office for many more elections to come.

American Legionnaire
Edward Lustberg
1834 Park Pl.
Bklyn, N.Y.

ackd
10/24/40

PRIVATE SECRETARY

Mrs. Florence Studley LaFleur,
325 East 31st Street,
New York, N. Y.

edb

Enclosure

OUT

Pres Study 7 Ack - Study 12

ANSING-BROAS PRINTING COMPANY, INCORPORATED

234 MAIN STREET POUGHKEEPSIE, N. Y.

Miss LeHand

PPF 9-F

October 15, 1940

My dear Mrs. LaFleur:

I have received your note of September twenty-seventh and the inscribed copy of your book of poems. Many thanks for your kind thought of me.

I am confident that you need no reassurance of the President's appreciation of the thoughtful courtesy which prompted you to send him a copy of your book of poems a few years ago. However, as much as he would like to do so, the President simply cannot, because of the pressure upon his time, comply with the many requests for personal notes which are constantly coming to him. I am sure you will understand.

It so happens that I have in my possession a White House card which has been signed by the President and I have much pleasure in sending it along to you.

Very sincerely yours,

M. A. LeHand
PRIVATE SECRETARY

Mrs. Florence Studley LaFleur,
325 East 31st Street,
New York, N. Y.

Enclosure

edb

PPF 9-B X616

OUT

Pres Study 7 acks - Study

ANSING-BROAS PRINTING COMPANY, INCORPORATED

234 MAIN STREET POUGHKEEPSIE N.Y.

FSL

Rec'd 10/15/40 EMB

Miss Le Hand,
Private Secretary to
The President of the U.S.A.

Dear Miss Le Hand,-
Please pardonmy attempting to take up some of your valuable time.
I want something, and the only way to get it is to ask for it. It can either be ignored, refused or..gratified.
When my little book of poems came out in 1934..a copy was sent to the President and graciously acknowledged by Louis McH. Howe.
In the little book is a poem (page 75) Happy Birthday To Our President.
The little book is in Libraries all over the world...in the palaces of Kings and Queens..(having been graciously accepted by them.) The name (my maiden name) Studley is on the very beginning of what we term The First American Literature, as Thomas Studley, First Cape-Merchant of Virginia- 1607 . had his name on the first letters and maps. He lived but a short time..a martyr to the colonization of America.
In my book of letters from the Major Personages of the world...a signed letter from the One who is Head of ..my...Country is missing. I do not like to ask for autographs...and few know I have the letters I have because I have never "advertised" them They are letters to ..me. And someway it would cheapen ..me ....to use them.

7

P.P. 7, 9-F

mls

OUT

Pres Study 7 — Ackn - Study 12

ANSING-BROAS PRINTING COMPANY, INCORPORATED

Ack. 15

The little book is probably lost among so many books at the White-House; And will gladly send another if you would like it. I am asking this favor...

May I Could I have a letter from the President and Our First Lady

Mrs. Roosevelt.

Most Sincerely,

Florence Studley La Fleur.

(Lady Peggy)

Florence Studley LaFleur.
325- East - 31st St.
NyCity -

Aug 1/40

Sept 27/40

OUT

Pres Study 7 Ack - Study

ANSING-BROAS PRINTING COMPANY, INCORPORATED

234 MAIN STREET POUGHKEEPSIE, N. Y.

Ack.

M. Norris Pres Study 7

November 8, 1940

P. P. 7.
9-7

Gentlemen:

Many thanks in the President's behalf for those three books which were received recently. I can assure you that he will be glad to have them and will much appreciate your friendly thought in sending them to him.

Very sincerely yours,

M. A. LeHand
PRIVATE SECRETARY

Longmans, Green and Company,
Publishers,
114 Fifth Avenue,
New York, N. Y.

mls

OUT

Pres Study 7 Ackd - Study

ANSING-BROAS PRINTING COMPANY, INCORPORATED

234 MAIN STREET POUGHKEEPSIE, N. Y.

Ack.

Mr. Norris Pres Study 7

November 8, 1940

P. P. 7.
9-7

Gentlemen:

Many thanks in the President's behalf for those three books which were received recently. I can assure you that he will be glad to have them and will much appreciate your friendly thought in sending them to him.

Very sincerely yours,

M. A. LeHand
PRIVATE SECRETARY

Longmans, Green and Company,
Publishers,
114 Fifth Avenue,
New York, N. Y.

mls

OUT

Pres study ✓ acks - study

ANSING-BROAS PRINTING COMPANY, INCORPORATED

234 MAIN STREET POUGHKEEPSIE, N. Y.

Ack.

Sent to house ✓

P.P.F. 9-L

November 8, 1940

. Leach:

The President is delighted to have champion turkey of the Alabama State d on your own farm. He has noted at deal of interest all that you say ssage of November fourth and wants w that you have his most cordial thanks riendly thought in sending this prize him.

The President much appreciates your ed assurance that your services are should the need arise.

Very sincerely yours,

M. A. LeHand
PRIVATE SECRETARY

J. Warren Leach, Esq.,
R.F.D.,
Birmingham,
Alabama.

cd

FIRST PREMIUM
ALABAMA STATE FAIR
BIRMINGHAM
1940

OUT

Pres Study 7

LANSING-BROAS PRINTING COMPANY, IN

PSIE

Please accept
my best wishes
for your reelection.
J. Vonder Linden

Mr Reves 7

November 9, 1940

My dear Mr. Linden:

The President thanks you very much indeed for those beautiful flowers. He more than appreciates the friendly thought which prompted you to send them to him and wants you to know that he is deeply grateful for your good wishes.

Very sincerely yours,

M. A. LeHand
PRIVATE SECRETARY

J. Vonder Linden, Esq.,
Rhinebeck,
New York.

mhh



OUT

Class ..... Prize .....
Awarded to .....

Mr. Norris

Sent to house

November 8, 1940

P.P.F. 9-8

My dear Mr. Leach:

The President is delighted to have that grand champion turkey of the Alabama State Fair, raised on your own farm. He has noted with a great deal of interest all that you say in your message of November fourth and wants you to know that you have his most cordial thanks for your friendly thought in sending this prize turkey to him.

The President much appreciates your wholehearted assurance that your services are available should the need arise.

Very sincerely yours,

M. A. LeHand
PRIVATE SECRETARY

J. Warren Leach, Esq.,
R.F.D.,
Birmingham,
Alabama.

cd

OUT

ELEGRAM

The White House
Washington

61WU.RA. 111-D.L.

Birmingham, Ala., Nov 4, 1940

THE PRESIDENT.

In order that you might enjoy your great victory I am shipping the grand champion mammoth bronze turkey tom winner at the Alabama State Fair recently held in Birmingham. There were one hundred sixteen prize winners competing and this fellow was judged the grand champion of the entire show. He was hatched on my farm, May fifth, and has been raised by me on buttermilk.

I served in the last Wrold War in the Aviation branch and am now retired under the emergency officers retirement act, but would consider it a privilege and honor if I can in any way serve you in any capacity. Always your supporter,

J. Warren Leach.

acknd 11/9/40 ed

you to send them to him and wants you to know that he is deeply grateful for your good wishes.

Very sincerely yours,

M. A. LeHand
PRIVATE SECRETARY

J. Vonder Linden, Esq.,
Rhinebeck,
New York.

mhh

OUT

Pres Study 7 accts - Study 12

Please accept
my best wishes
for your reelection.
J. Vonder Linden

Mr Rivers 7

P.P.F. 7
9-2

November 9, 1940

My dear Mr. Linden:

The President thanks you very much indeed for those beautiful flowers. He more than appreciates the friendly thought which prompted you to send them to him and wants you to know that he is deeply grateful for your good wishes.

Very sincerely yours,

M. A. LeHand
PRIVATE SECRETARY

J. Vonder Linden, Esq.,
Rhinebeck,
New York.

mhh

OUT

Mr Rowe

Mr Rowe 7

P.P.F. 7-2

November 9, 1940

My dear Mr. Linden:

The President thanks you very much indeed for those beautiful flowers. He more than appreciates the friendly thought which prompted you to send them to him and wants you to know that he is deeply grateful for your good wishes.

Very sincerely yours,

M. A. LeHand
PRIVATE SECRETARY

J. Vonder Linden, Esq.,
Rhinebeck,
New York.

mhh

OUT

Pres Study 7 acts - Study 12

12

f 11/14/40 T. A.

7

November 4, 1940

P.P.F.
9-L

My dear Mrs. Lundy:

Your letter of November second, with the enclosed booklets, has been received and will be brought to the President's attention at the first opportunity. Please be assured that he will be deeply grateful for your friendliness and good will.

xP.P.F.
9-B

Very sincerely yours,

STEPHEN EARLY
Secretary to the President

Mrs. J. W. Lundy,
Box 425,
Pismo Beach,
California.

B

get

OUT

Pres Study 7 Acks - Study

INCORPORATED

PSIE, N. Y.

Ack. 11-17-40

nber 1, 1940

PPF 9.2

t with
of the
the dedi-
ntral

d this in
a little
the promi-
ng, equip-
ls.

., Inc.

9

Box 425

Mrs. J. W. LUNDY
PISMO BEACH, CALIFORNIA

Ack'd 11-14-40

Nov. 2, 1940.

Dear Mr. President:-

My husband and I have a small business out in California on the 101 Highway. My husband operates the Service Station and I am chef in the Coffee Shop.

My husband, Bill Lundy is one of your staunchest admirers. He served in the last world war, Six months of that service in France. He believes that your election at this time is necessary for the furtherance of this great Democracy and is doing

OUT

this small part in his way to bring this about.

Enclosed you will find copies of a booklet which we had printed and have been distributing to tourists and friends whom we meet in our walk of life. We hope they have done some good.

Our sincere wish for you is that the Great Giver of Gifts will give to you increased understanding and the health to carry on for the American people.

Your obedient servant,

Ruby M. Lundy

Pres Study 7 acks - Study

LANSING-BROAS PRINTING COMPANY, INCORPORATED

234 MAIN STREET POUGHKEEPSIE, N. Y.

TELEPHONES 88 AND 89

Ack. 11-12-40

Mr. Morris

November 1, 1940

PPF 9-2

The Hon. Franklin D. Roosevelt
The White House
Washington, D. C.

My dear Mr. President:

x107 Please accept with our compliments the enclosed copy of the program issued on the occasion of the dedication of the three schools in Central School District No. 1.

We have bound this in leather for your personal files as a little memento of your great interest and the prominent part you played in the building, equipping and dedication of these schools.

Respectfully yours,
Lansing-Broas Printing Co., Inc.

H. C. Peig

HCR:DB

OUT

November 12, 1940

My dear Mr. Reid:

The President has received your letter of November first and is delighted to have that beautifully bound souvenir program of the dedication of schools in District No. 1 at Poughkeepsie. He asks me to express his most cordial appreciation of your friendly thought in presenting this memento to him.

Very sincerely yours,

M. A. LeHand
PRIVATE SECRETARY

H. C. Reid, Esq.,
Lansing-Broas Printing
Company, Incorporated,
234 Main Street,
Poughkeepsie,
New York.

mls

Mr. Norris
Pres Study J

Mr Norris

Pres Study
J

P.P.F
9-L

November 12, 1940

My dear Mr. Lindquist:

Thank you ever so much in the President's behalf for the copy of Volume 32 of "Stamps". I can assure you that he will be very glad to have it.

Very sincerely yours,

× P.P.F 9-D

+ P.P.F 37

× 13

M. A. LeHand
PRIVATE SECRETARY

H. L. Lindquist, Esq.,
2 West 46th Street,
New York, N. Y.

mls

OUT

Mr. Norris
Ives Study J

P.P.F.
9-L

November 14, 1940

My dear Mrs. Lagarde:

The President thanks you for your friendly note and for the kind thought which prompted you to send him the Old Testament. He wants you to know that he is deeply grateful for your prayers.

Very sincerely yours,

M. A. LeHand
PRIVATE SECRETARY

XP.P.F.
9-B
X113

Mrs. Lagarde,
10 Elliott Street,
Danvers,
Massachusetts.

mls

OUT

Ack - study 12

Dawes Mass
10 Elliott Street
Nov. 6 - 40

Ack 11-14-40 DS

Our Dear President:—
I am sending you
this Old Testament
as a keep sake, on
your election.
May God give you health
to carry on, and to
keep this country
at peace. Respectfully
Mrs Lagarde.

Canadian Goose

VW

OUT

TA 1

Rear Admiral Emory S. Land
Washington, D. C.
Ack. Nov. 21, 1940 -

Presidential acknowledgment from Hyde Park for Canadian Goose sent President.

PPF 9-Z

See - 1705

VW

OUT

TA 7

PP. 7:
9-2

November 20, 1940

My dear Mr. Lawson:

The President has asked me to thank you very much for the small chair which you sent to him. He wants you to know that he much appreciates this evidence of your friendliness and your good will.

Very sincerely yours,

M. A. LeHand
PRIVATE SECRETARY

R. H. Lawson, Esq.,
579 Cooper Street, S. W.,
Atlanta,
Georgia.

cd

OUT

November 20, 1940

Dear Mr. Loveland:

Please accept my sincere thanks for your letter of November fourteenth and for your courtesy in sending me a copy of Alan F. Griffin's "Freedom, American Style". I am delighted to have this volume.

I shall have much pleasure, also, in giving the President the copy which you forwarded for him and I know he will want me to thank you for your courtesy.

Very sincerely yours,

STEPHEN EARLY
Secretary to the President

Mr. Gilbert Loveland,
Henry Holt and Company,
257 Fourth Avenue,
New York, N. Y.

wch

November 22, 1940

My dear Mr. Lewis:

The President is glad indeed to have that fine gavel which you made for him. He wants you to know that he deeply appreciates your friendly interest and good will and has asked me to convey his very best wishes to you.

Very sincerely yours,

M. A. LeHand
PRIVATE SECRETARY

J. B. Lewis, Esq.,
Ney,
Ohio.

cd

HAROLD F. LEWIS
JEWELER
205 NORTH FULTON ST.
WAUSEON, OHIO

October 25th. 1940

Hon. Franklin D. Roosevelt,
Washington, D. C.

Dear Mr. President:

I am mailing under seperate cover a walnut gavel made by my father Mr. J. B. Lewis Of Ney, Ohio, as a token of his reguard for you and your principles.

My father, who is nearly eighty four years of age and who has voted for you twice for President, listened to your Wednesday evening speech and immediatly went to his bench and made this gavel for you.

Father hopes you will be able to use this gavel for more years as President.

Respectfully Yours,

Harold F. Lewis

PRIVATE SECRETARY

Harold F. Lewis, Esq.,
205 North Fulton Street,
Wauseon,
Ohio.

cd

OUT

November 2~~4~~ 1940

My dear Mr. Lewis:

The President has noted with interest your letter of October twenty-fifth and a note of thanks has been forwarded to your father direct.

Your thoughtfulness in writing as you did is appreciated.

Very sincerely yours,

M. A. LeHand
PRIVATE SECRETARY

Harold F. Lewis, Esq.,
205 North Fulton Street,
Wauseon,
Ohio.

cd

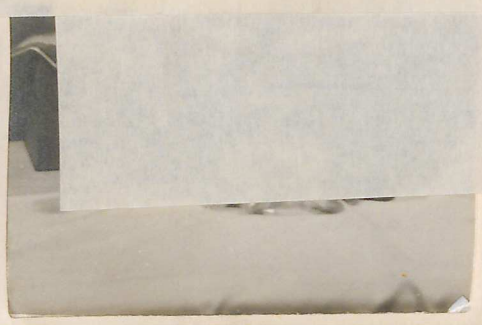

12

OUT

/

T A 2

Miss LeHand 7

P.P.F. 9-2

November 22, 1940

My dear Mr. Lough:

Thank you, in the President's behalf, for the gift. I can assure you that he appreciates your friendliness in sending the ash tray to him.

Very sincerely yours,

M. A. LeHand
PRIVATE SECRETARY

Albert Lough, Esq.,
Waterloo,
Wisconsin.

cd

12

OUT

/

Mr. Norris

T A 7

P.P.F.
9-8

LINDEN STUDIOS
2020 BROADWAY
NEW YORK CITY

November 22, 1940

My dear Mr. and Mrs. Linden:

Thank you, in the President's behalf for your kind letter of November sixth with the enclosed snapshot. I can assure you that your courtesy in sending the plant you mention, as well as your friendly expression of good will is indeed appreciated.

Very sincerely yours,

M. A. LeHand
PRIVATE SECRETARY

Mr. and Mrs. M. Linden,
Linden Studios,
2020 Broadway,
New York, N. Y.

cd



12

OUT

HONE SUSQUEHANNA 7-6314

LINDEN STUDIOS

2020 BROADWAY

NEW YORK CITY

archil
11/22

November 6. 1940

To the PRESIDENT of the
UNITED STATES of AMERICA
Hyde Park NY.

My dear Mr. President:

Please excuse our liberty in sending you the enclosed plant showing your initials.

As a refugee, being in ~~this beloved~~ country, we are sending you this plant in full approlation for everything you do for us and in full gratitude to God that we have you again as our PRESIDENT.

Respectfully yours
Mr.and Mrs. M.LINDEN



12

OUT

Returned to Sender

P.P.F. 97

November 1, 1940

My dear Mr. Lanier:

Your letter of recent date has been received and the President wants you to know how deeply grateful he is for your friendly expression of good will.

While the President thanks you very much indeed for the honey, he feels that he ought not to accept it and, therefore, it is being returned to you under separate cover. Please let me assure you that your kind thought in sending the honey is nonetheless appreciated.

What you say about a market for your product is being called to the attention of both the Secretary of War and the Secretary of the Navy.

Very sincerely yours,

M. A. LeHand
PRIVATE SECRETARY

L. L. Lanier, Esq.,
Wewahitchka,
Florida.

mdg

copy

WAR - NAVY: Market not so good for his honey and would like to make it a regular diet for our Army and Navy.

OUT

ORIG. : ARMY
COPY : NAVY

Wewahitchka, Fla
Oct. 8, 1940

Honorable Franklin Delano Roosevelt
President of the U.S.A. of America
Washington, D. C.

Dear Mr. Roosevelt:

If I am not presuming too much I would be grateful if you will spare a few moments to our plea.

I am one of several Honey Producers of the Apalachicola River Valley, in Gulf County, Florida the Home of the Farmous Tupeloo Honey. It will not granulate or ferment, and is the best Honey Produced in the U.S.A. It is the only Honey that can be eaten by those suffering with diabetes.

I have depended practically all together for the past 35 years, for my livelihood on producing this Tupelo Honey.

We had a good market and a good price, for all we could produce, until the Hoover depression came in 1931, since then markets have been dull, with very slow demands. We are hoping that you will make our Famous Tupelo Honey, a regular diet for our Army and Navy.

I am sending you prepaid one 5 gallon Tin of this Famous Tupelo Honey, for you and your Friends to try the Quality of it, and if you like you may have the contents analyzed. It is high in fruit sugar and low in can sugar.

We honey producers greatly appreciate the Wonderful President you have made, and are working for you 100%. We feel confident of your Re-election.

Trusting that this will receive your personal consideration, I beg to remain.

Yours respectfully,

(Sgd.) L. L. Lanier
Wewahitchka, Florida.

P.S. We have on hand as a Surplus, at this time 500 to 1000, 50 gallon barrels.

OUT

T. A. 7

PPF 9-8

November 19, 1940

My dear Miss Lightfoot:

Your kind note has been received by the President and he wants you to know that he is grateful indeed for the friendliness which prompted you to send him the first copy of your prayer.

Very sincerely yours,

M. A. LeHand
PRIVATE SECRETARY

Miss Violette Lightfoot,
942 Lincoln Way East,
South Bend,
Indiana.

mb

OUT

Dear Sir -

Please accept this little gift of mine and know that each day I am more thankful that I was born an American -

It is my own poem and

P.P.F.
9-8

My dear Mr. Lauer:

Many thanks, in the President's behalf, for those souvenir pins. I want to assure you that the President appreciates your kindness in sending them to him.

Very sincerely yours,

M. A. LeHand
PRIVATE SECRETARY

Herman Lauer, Esq.,
1656 Hampton Road,
Grosse Pointe Woods,
Michigan.

mls

OUT

I am putting it on the market and I wished you to have the first copy.

Ptd. 11-19-40 TB

Yours very truly

Violette Lightfoot

Framed poem "An American's Prayer"

JJA

Mrs. Catalina 2/11/41
pays she checked

ADDRESS OFFICIAL COMMUNICATIONS TO
THE SECRETARY OF STATE

T.A.7

T.A.7

P.P.F.
9-F

November 25, 1940

My dear Mr. Lauer:

Many thanks, in the President's behalf, for those souvenir pins. I want to assure you that the President appreciates your kindness in sending them to him.

Very sincerely yours,

M. A. LeHand
PRIVATE SECRETARY

Herman Lauer, Esq.,
1656 Hampton Road,
Grosse Pointe Woods,
Michigan.

mls

OUT

JJA

Mrs. Catalina 2/11/41
says she checked

ADDRESS OFFICIAL COMMUNICATIONS TO
THE SECRETARY OF STATE

T.A.-7

PPF. 9-L

November 25, 1940

My dear Miss Levin:

The President has asked me to thank you for your kind note and for the plaque. He wants you to know that he is more than grateful for the friendliness and good will which you express in such generous terms.

Mery sincerely yours,

M. A. LeHand
PRIVATE SECRETARY

Miss Anne Levin,
590 Blue Hill Avenue,
Boston,
Massachusetts.

mls

12

12

OUT

Mrs. Catalina 2/11/41
page she checked

MUNICATIONS TO
Y OF STATE

590 Blue Hill ave.,
Boston, Mass.,
Oct. 31, 1940

My dear President Roosevelt,

The inclose placque is to you is my sincere expression to you of my gratitude and appreciation for the fine humanitarian and statesman-ship you. So, my best wishes to you, our first third-term president, and may God grant you perpetual good health and luck.

Respectfully,
(Miss) Anne Levin

TATE

ber 20, 1940.

P.P.F. 9-L

of November 12,
ication of
nsmitted through
erhaps the
tober 9, a
been over-
t the box is
dia, and that
d through the

x PPF 9W

Chief of Protocol.

x 20

Enclosure:
Copy of letter of
October 9, 1940.

Miss Marguerite A. LeHand,
Private Secretary to the President,
The White House.

OUT

JJA

ADDRESS OFFICIAL COMMUNICATIONS TO
THE SECRETARY OF STATE
WASHINGTON, D. C.

Mrs. Catalina says she checked with Miss Seely & Miss LeHand & neither of them have the Corresp. on this. I.L.I.

2/11/41

DEPARTMENT OF STATE
WASHINGTON

In reply refer to
PR 811.001 Roosevelt - Gifts -
Lasheras, Julio Ibanez

November 20, 1940.

P.P.F. 9-L

My dear Miss LeHand:

With reference to your memorandum of November 12, 1940 concerning the Department's communication of October 5 in regard to the gift box transmitted through the Costa Rican Legation, I fear that perhaps the Department's subsequent letter dated October 9, a copy of which is enclosed herewith, has been overlooked. From this it will be noted that the box is not a gift from President Calderón Guardia, and that its receipt has already been acknowledged through the American Legation at San José.

X 153
X 153-R

X PPF 9W

Sincerely yours,

F. B. Summerlin

Chief of Protocol.

X 20

Enclosure:
Copy of letter of
October 9, 1940.

Miss Marguerite A. LeHand,
Private Secretary to the President,
The White House.

OUT

Department of State

BUREAU / DIVISION: PR

ENCLOSURE TO

Letter drafted

ADDRESSED TO

Miss LeHand

U. S. GOVERNMENT PRINTING OFFICE 1—1033

October 9, 1940

and:

s made to my letter of October 5,

ng a box made of native Costa Rican

been informed that this box is not a

ent Calderón Guardia, but is a present

Mr. Julio Ibañez Lasheras, whose letter was also forwarded to you on October 5. Therefore, since a personal acknowledgment by the President is not necessary, I have requested the American Ambassador at San José to convey to Mr. Ibañez Lasheras an appropriate expression of appreciation and thanks on behalf of the President.

Sincerely yours,

GEORGE T. SUMMERLIN

Chief of Protocol.

Miss Marguerite A. LeHand,
Private Secretary to the President,
The White House.

OUT

LAW:PR

In reply refer to
PR

October 9, 1940

My dear Miss LeHand:

Reference is made to my letter of October 5, 1940, transmitting a box made of native Costa Rican woods.

I have now been informed that this box is not a gift from President Calderón Guardia, but is a present from the maker, Mr. Julio Ibañez Lasheras, whose letter was also forwarded to you on October 5. Therefore, since a personal acknowledgment by the President is not necessary, I have requested the American Ambassador at San José to convey to Mr. Ibañez Lasheras an appropriate expression of appreciation and thanks on behalf of the President.

Sincerely yours,

GEORGE T. SUMMERLIN

Chief of Protocol.

Miss Marguerite A. LeHand,
Private Secretary to the President,
The White House.

1 Mr. Howe

Flags given away
Rose sent to Brought home
7

P.P.F. 9-8

November 25, 1940

My dear Jane:

The President was glad indeed to receive those two flags and the rose which you and Jean Wilson were so kind as to send him. He thanks you ever so much and has asked me to convey his cordial good wishes to both of you.

Very sincerely yours,

M. A. LeHand
PRIVATE SECRETARY

Jane M. Lynch,
224 E. Prince Street,
Beckley,
West Virginia.

get

OUT

thank for 2 small ammonia plugs
1 artificial rose

12

12

12

acked
11/25/60 ar

To
Roosevelt
With
LOVE

Jane - M. - Lynch
224 E. - Prince - St.
Beckley - W. Va.

Jean Wilson
312 E. Prince St.
Beckley - W. Va. -

OUT

RooseVelt

OUT

T.A

P.P.7. 9-2

JOHNSON CITY TYPOGRAPHICAL UNION

NO. 763

JOHNSON CITY, TENNESSEE

Nov. 12, 1940.

acknd 11/29

President Franklin D. Roosevelt,
The White House,
Washington, D. C.

M. Norris

Dear Mr. President:

Having been the first man in Tennessee, so far as is known, to wear a "I Want Roosevelt" button---one which I saved from your 1932 campaign---and placed on my coat several weeks before your nomination in the recent Chicago convention, I am now claiming a still greater honor. I believe I am the first in America to wear a "Fourth Term" badge. The enclosed badge of my own manufacture was the source of much favorable comment among scores of loyal New Deal Democrats in this city. Several of the Democratic leaders here insist that I send it to you.

XP.P.7. 9-B

The soiled appearance of the badge is the result of finger prints of chagrined G. O. P. "die-hards" trying to relieve me of it when I paraded up and down the streets immediately after the returns indicated your sweeping victory.

Hoping that this unique emblem will produce a smile of satisfaction as well as amusement from you, as it did from hundreds of your admirers here, and wishing for you a full measure of health, happiness and success in your every undertaking, I am,

Most respectfully yours,

R. A. Lauderdale,

Robert A. Lauderdale,
1004 Buffalo Street,
Johnson City, Tennessee.

F

OUT

November 29, 1940

My dear Mr. Lauderdale:

Many thanks in the President's behalf for the two souvenirs to which you refer in your kind letter of November twelfth. He has asked me to express his cordial appreciation of your friendliness which you have expressed in such generous terms.

Very sincerely yours,

M. A. LeHand
PRIVATE SECRETARY

Robert A. Lauderdale, Esq.,
1004 Buffalo Street,
Johnson City,
Tennessee.

cd

Library Bureau F
OUT

Mr. Morris

T.A. 7

590 Blue Hill Ave.,
Roxbury, Mass.,
Nov. 13, 1940.

P.P. 7
9.2

My dear Miss LeHand.

I am writing to you about a plaque which I made and sent to the President more than ten days ago. I was very anxious that it would arrive at the White House before the Election Day and I hope that it did.

Has President Roosevelt received this plaque, which is one of himself? I am very eager to know if it arrived in good condition.

Very truly,
(Miss) Anne Levin

mgs

7

12

P. P. 7
9-2

~~Hon. Roosevelt~~
Library

December 3, 1940

My dear Mr. and Mrs. Livignano:

The President has asked me to thank you ever so much for your kind letter and for the flag. He wants you to know how deeply grateful he is for the friendliness and good will which you have expressed in such a gracious way.

Very sincerely yours,

M. A. LeHand
PRIVATE SECRETARY

Mr. and Mrs. Daniel Livignano,
10532 Glenville Avenue,
Cleveland,
Ohio.

mgs

OUT
Library Bureau F

asked 12/3 map

12

10532 Glenville Ave.,
Cleveland, Ohio,
November 11,1940.

Hon. Franklin D. Roosevelt,
President of the United States,
Washington, D. C.

Dear Mr. President:

As a token of the high esteem we hold for you and the confidence we have in your administration, there is forwarded herewith, a hand worked emblem of a glorious nation and a glorious peoples, which we take great pleasure in presenting as a gift to a great humanitarian and the best President of all times, Hon. Franklin D. Roosevelt.

flag

Sincerely yours,

Mr. & Mrs. Daniel Livignano

OUT

Remington Rand Inc.

Library Bureau F

OUT

NAME OR SUBJECT	FILE NO.	TAKEN BY	DATE OF LETTER	DATE TAKEN	NAME OR SUBJECT	FILE NO.	TAKEN BY	DATE OF LETTER
Harry H Schlacht	PPF 1998	Hopkins	12-22-39	1-15-40	PP 71391		M.W.	All
J. Van Ness Philip	PPF 667	R.B.	all	2/1				
M. Shapiro	PPF 95	F E F	7/7/39	2/6/40				
N. E. Boyd	93	F.D.P.	1/8/39					
			5/20/39	2/13/40				
			1/29/40					
S. S. Wohl	1060 misc	R.B.	5-2-36					
			6-21-39	3/7/40				
L. M. Heerwagen	1010	P.L.S.	6-27-39					
			4/19/40	4/29/40				
Scott Ferris	3854	F D P	4/29	5/6				
C. Iverson	PPF 73	F E F	4/12/40	5/13				
L. R. Sack	PPF 1664	F.D.P.	Sept 27/39	5/20/40				
V. E BARTER	PPF 78	Aldeman	2/26	5/2				
Rentin McBrown	19 misc	P.L.S.	5/20	5/24				
Joe R. Brewer	2857 PPF	T.M.B.	all	5/28/40				
Delancey Kountze	5606	W.J.	all	5/31				
M. D. Davis	320	P.L.S.	5/29	6/1				
V. V. Parma	3883	Ma Le H.	7/31/40	9/12/40				
Mrs. Sinclair	PPF 6226	T.C.B.	9/20/39	10/4/40				
S. F. Faucks	PPF 92	E.S.	11/25/40	12/7				

Library Bureau Form Cat. no. 6047

OR SUBJECT	FILE NO.	TAKEN BY	DATE OF LETTER	DATE TAKEN	NAME OR SUBJECT	FILE NO.	TAKEN BY	DATE OF LETTER	DATE TAKEN
...er B. Salzuno	P.P.F. 1815	L. Beard	all	1/16/40					
...s Salzuno	3839	MCL	9/8/36	1/19/40					
...idel	PPF	F E F	11/7/39	1/19/40					
...arkus	PPF 50M	ES	4/10/39	1/23/40					
...Happy	PPF 310	F.E.F.	2/1/39	1/26/40					
~~[illegible]~~									
...d Sholtz	PPF 1344	Gilligan	all	1/30/40					
...aton	PPF 5344	K.C.H.	9/29/39 9/6/39						
...ent Help	669		10/16/39 12/5/39	1/31/40					
...Glass Co	Ma Le H w	Ma Le H.	1/25/40	3/25/40					
...V. Scott	50-C	FDP	4/4	4/11					
...re Powder		RJ.	4/11	4/15					
...Ernst	101A	PLS.	3/28	4/16					
...Bauer	P.P.F. 1253	Mr Latta	9/23/39	5/27/40					
...Chapin	1705a alex	OH	7/15/40	7/20					
...andelbaum	DPR 571	M G.H.	July 19-40	July 26-40					

DRAWN BY JARRY LOSSING-SANFORD-TRA...

GREAT SOUTHERN TRUCKING COMPANY
INTER-OFFICE CORRESPONDENCE

Form 15

File Re drawings.

December 10, 1940

P.S.F. 9-2

Dear Larry:

Your little letter of December ninth and the drawings which you were good enough to send to the President have been received in his absence. I know he would want me to thank you for them and to extend his best wishes to you.

Very sincerely yours,

STEPHEN EARLY
Secretary to the President

Larry Lossing,
404 French Avenue,
Sanford,
Florida.

mdg

DRAWN BY LARRY LOSSING - SANFORD - FLA.

GREAT SOUTHERN TRUCKING COMPANY

INTER-OFFICE CORRESPONDENCE

Form 15

(3)

Dear Mr Roosevelt—
Washington D.C.

12-9-40

FILE:

dele 10
12 only

I Would like to know if you think this is good.

Larry Lossing
Sanford Fla
404 French ave,

age 10

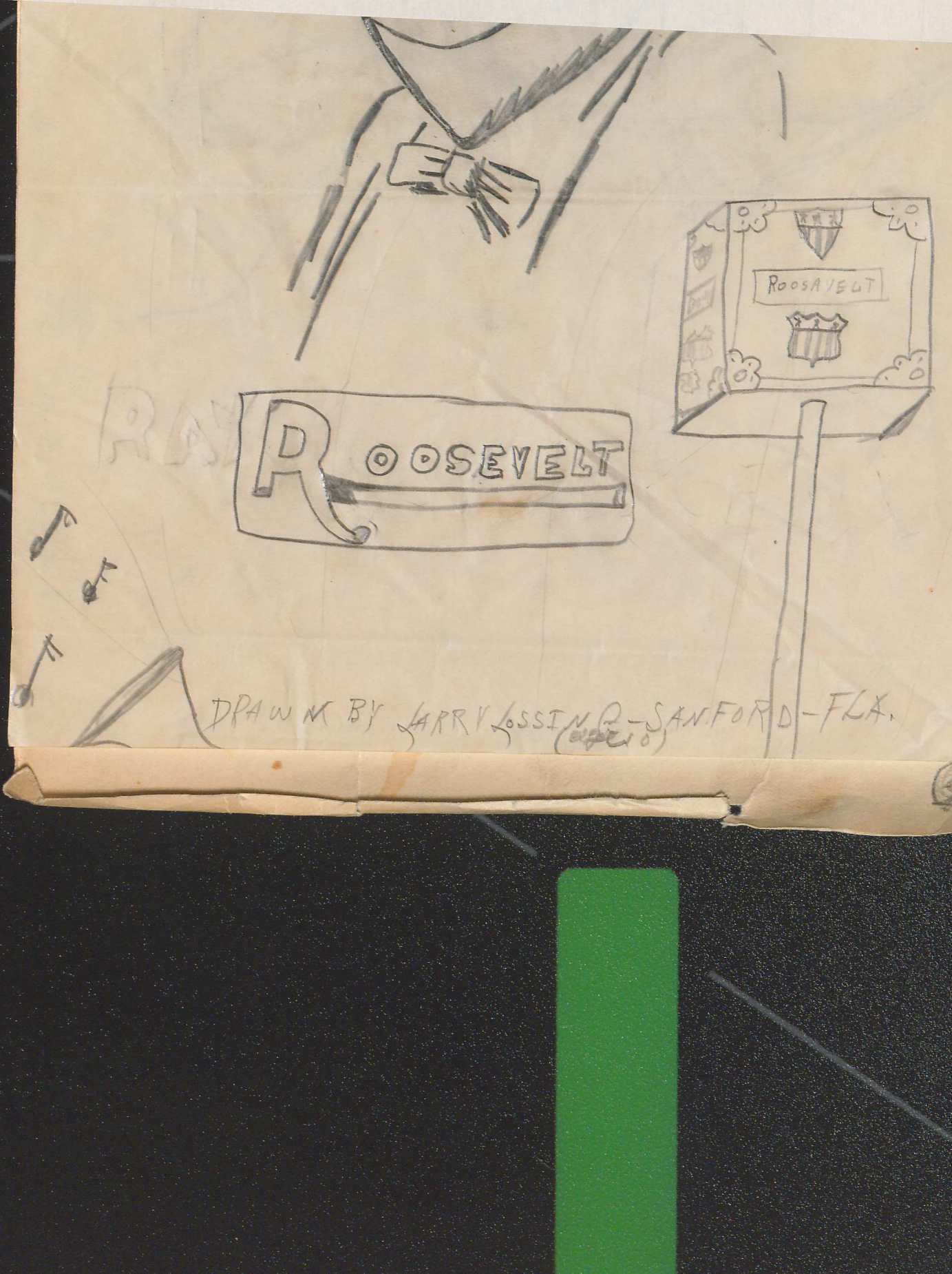

DRAWN BY LARRY LOSSING (age 10) - SANFORD - FLA.

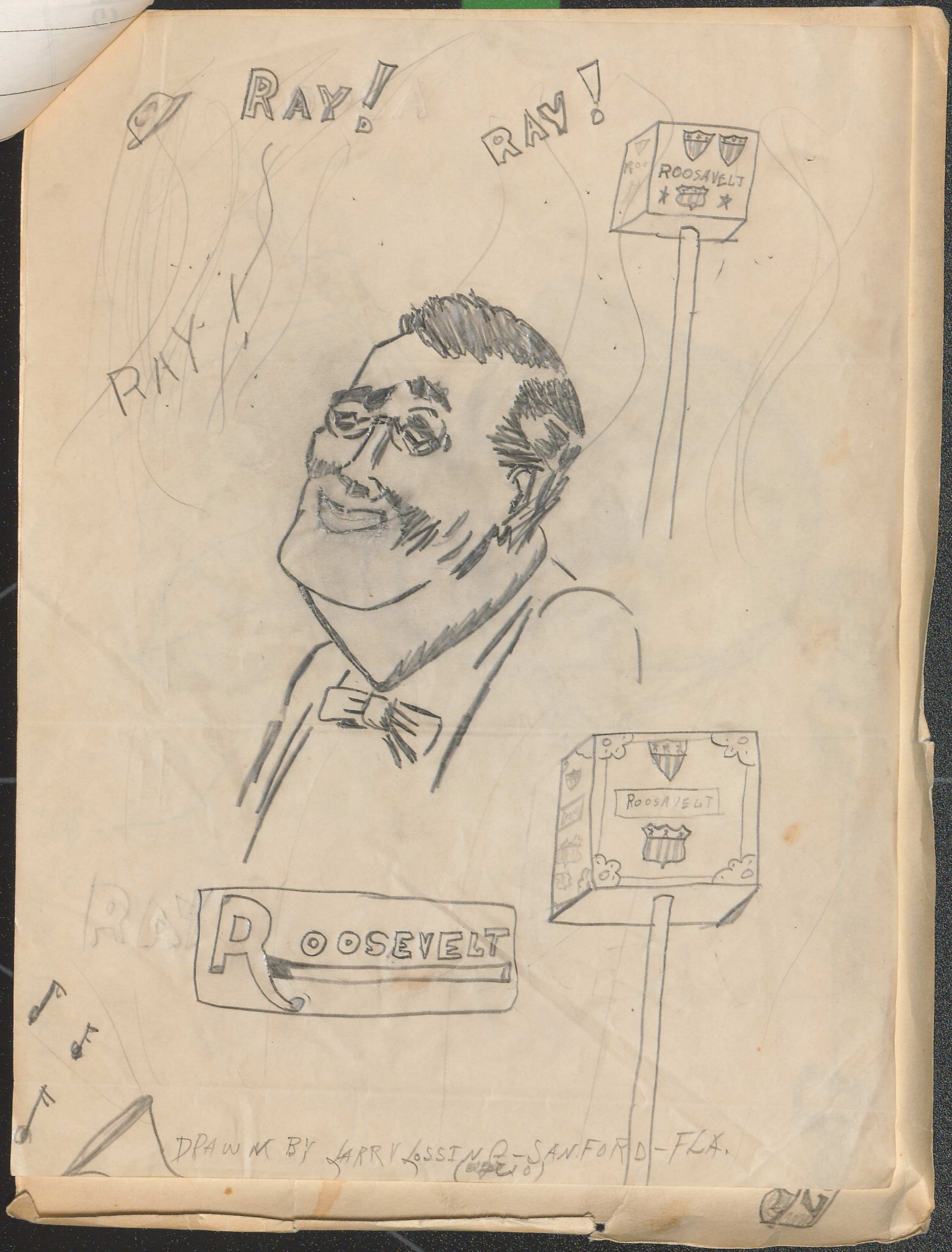
RAY!
RAY!
RAY!
ROOSAVELT
ROOSEVELT
ROOSEVELT
DRAWN BY LARRY LOSSING - SANFORD - FLA.

1789 G. WASHINGTON 1797

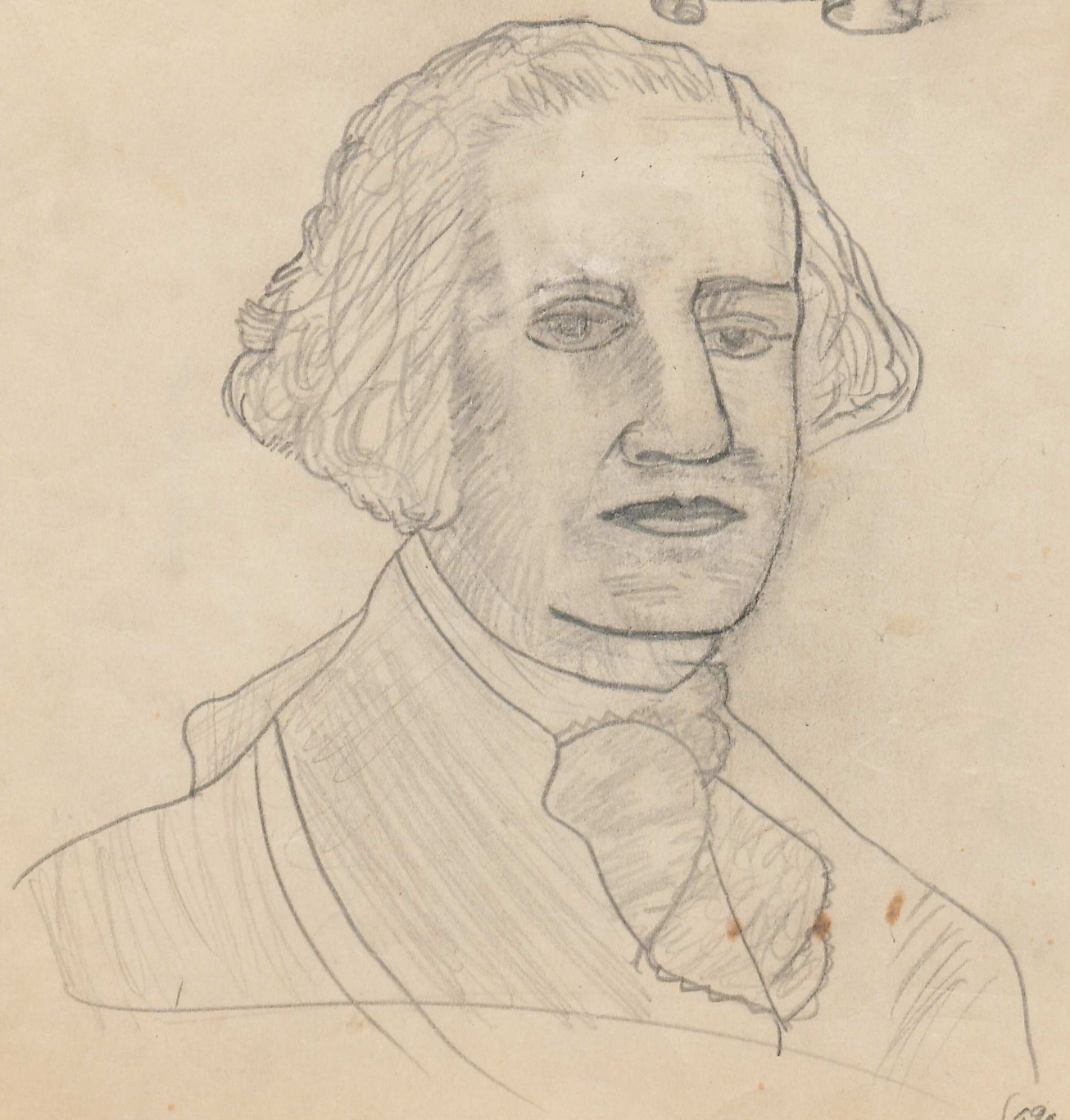

DRAWN BY- LARRY LOSSINE. SANFORD FLA. (age 10)

December 16, 1940

My dear Mr. Lesousky:

Thank you, in the President's behalf, for the drawing to which you refer in your note of November twenty-sixth. The President wants you to know that he appreciates your friendly thought of him and sends you his very best wishes for the holiday season.

Very sincerely yours,

M. A. LeHand
PRIVATE SECRETARY

James R. Lesousky, Esq.,
St. Marys,
Kentucky.

T. A

St. Marys. Kentucky
Nov. 26, 1940

Dear President Roosevelt:

I'm sending you a picture I drew of you. I have made several pictures of you during the past year, and have thought many times that I would send one to you, but failed to get it off. I hope you like this picture.

I'm a junior in St. Charles High School and I hope to have some training in art when I finish high school.

With best wishes to you
Sincerly
James R. Lesovsky

T. D. 4

1

The Levis Pres Study 7

P.P.F. 9-8

December 16, 1940

My dear Dr. Levinson:

Thank you, in the President's behalf, for the inscribed copy of your book.

It was most thoughtful of you to send it to him.

Very sincerely yours,

M. A. LeHand
PRIVATE SECRETARY

Dr. Charles A. Levinson,
16 Hamilton Road,
Brookline,
Massachusetts.

ic

their curative qualities.

T. D. 4

12/9/40
Dc.

Charles A. Levinson, D. M. D.
16 Hamilton Road
Brookline, Massachusetts

December 1, 1940

President Franklin Delano Roosevelt
White House
Washington, D.C.

Rec'd. 12-3-40

Dear President Roosevelt:

Under seperate cover, I have mailed you an autographed copy of my newest book, "Food, Teeth and Larceny". The autograph is in the form of a poem that I wrote the other day, which I have dedicated to you. This poem truly expresses my feeling as to the great importance that you occupy, not only in America, but throughout the World.

I sincerely hope that you get a chance to read my book. It deals with a nation-wide racket. At present it is the only work of its kind on the book market.

Sincerely hoping that you like my peem and book, I am

Your most humble servant,

Charles A. Levinson DMD

Charles A. Levinson, DMD

CAL/HB

get

to enjoy our mineral baths. They are famous throughout the United States their curative qualities.

1010 MADE IN U.S.A.

T. A. 4

Mr. Howard

December 16, 1940

P.P.F. 9-2

My dear little Friends:

The President thanks you very much for your kind letter of November twenty-ninth and wants you to know that he is glad indeed to have the carving. He has asked me to convey his cordial good wishes to all of you for a Merry Christmas and a Happy New Year.

Very sincerely yours,

M. A. LeHand
PRIVATE SECRETARY

Sixth Grade,
Lava Hot Springs Public School,
Lava Hot Springs,
Idaho.

get

to enjoy our mineral baths. They are famous throughout the United States their curative qualities.

1010 MADE IN U.S.A.

Lava Hot Springs, Idaho

Sixth Grade,
Lava Hot Springs P.S.
Nov. 29, 1940

Dear Mr. President:

In the Sixth Grade we have been working on a rock carving project. One of the members of the class has just completed a very nice piece of work. It has been suggested that we send it to you. Bobby Stoddard, the classmate who carved the rock, and the rest of the class hope you will like it.

Our town of Lava Hot Springs is located on U. S. 30 and on the Union Pacific railroad. The town is named after the hot mineral springs which are located here. If you ever visit in the west, we invite you to Lava Hot Springs to enjoy our mineral baths. They are famous throughout the United States for their curative qualities.

1010 MADE IN U.S.A.

We are sending the rock to a great man of a great country, and hope you will like it.

Sincerely,
Sixth Grade

1010 MADE IN U.S.A.

Mr Hannis

Library

1

December 16, 1940

OF 7
9-2

My dear Mrs. Lohman:

Your letter of November twentieth has been received and I want to thank you in the President's behalf for the rug, a product of your own handiwork. He wants you and the members of your family to know that he is deeply grateful for the friendliness which you have expressed in such a gracious way.

Very sincerely yours,

M. A. Lelland
PRIVATE SECRETARY

Mrs. Mary A. Lohman,
325 Thirteenth Street,
Sparks,
Nevada.

es

Mary A. Lohman, 325 - 13th St.,
Sparks, Nev.

1010 MADE IN U.S.A.

1

12

env. attached

Sparks, Nev. November 20th, 1940.

Mr. Franklin D. Roosevelt,
President of the United States of America,
Washington, D. C.

ack 16
1st 981

My Dear President:

It is with the deepest of pleasure that I am today sending you under separate cover to your home at Hyde Park, New York, a hand hooked rug in red, white and blue, in the center of which is the words "FIRESIDE CHATS". The occasion for this is the fact that we as Democrats, myself, husband, Mother and Son, thought that in part it might convey to you the sincere feelings of one of many families in the United States, as to how they felt about your past record and your third term, of which weare very proud and happy.

A little history concerning the rug: The burlamp is a Sea Island Sugar sack, the woolen material is the clothing of many of our Sparks and Reno Nevada school children as well as University Boys. It consists of six sweaters and five little woolen skirts. Each article was washed, sterlized and deodorized, and stripped by my Mother. I designed the pattern and hooked it myself in ten days. Every stitch was a pleasure, and for every stitch that is in it, may you live just that long in days, and longer to continue to guide our beloved America to brighter, happier and more prosperous days, that the little children, whose cloths went to make this, and all of the other children of America, may enjoy a full life in this great country of ours.

We sincerely hope that you will enjoy this rug as much as we who are sending it to you, emjoy doing so.

I started this rug the night I was positive of your victory, and that was at 10;45 Western Day light time, or Pacific Daylight time.

Will you when again talking to Mr. Jesse H. Jones, give my kindest regards to him, and tell that as a little girl I played on his yard where his home stood out on Main Street, in Houston, Texas, and that we listen to his talks often, and that it takes us back home each time in memories and thoughts.

Again wishing you and your wife a long and happy life together, may you serve us many moons, and if necessary and you can stand it, may you run again, and if you do, I'll be at the poles again to vote for you.

Sincerely
Mary A. Lohman

Mary A. Lohman, 325 - 13th St.,
Sparks, Nev.

1010 MADE IN U.S.A.

T. A. 1

December 17, 1940

P.P.F. 9-2

My dear Miss Lino:

Thank you, in the President's behalf, for your Thanksgiving greetings and for your kindness in sending him your sketch. I can assure you that he is grateful for the friendliness which you have expressed in such a gracious way.

Very sincerely yours,

M. A. LeHand
PRIVATE SECRETARY

Miss Laura Lino,
406 Main Street,
Sausalito,
California.

mgs

1010 MADE IN U.S.A.

T. R.

ack. 12-7-40

406 Main Street
Sausolito, Calif.
Nov. 21, 1940.

PPC 7
9-7

Dear President Roosevelt,

I am writing this letter on Thanksgiving Day (the 21st).

We are very happy that you were elected for a third term at the head of the New Deal Administration. On election day while the returns were coming in, I was drawing a picture of you. I'm sending it to you on Thanksgiving Day, because on this day I realize that we have much to be thankful for.

Though I am only fifteen years old I still remember the days when we didn't have turkey, and though I am

get

A. R. Whitehurst

1010 MADE IN U.S.A.

fifteen years old I can appreciate the
blessing of being at peace.
God bless you.

A citizen of a great country
Laura Sims
LINO



T. A. 1

PPF 1
9-1

December 19, 1940

My dear Mr. Whitehurst:

Your kind letter of December sixteenth has been received and I want to thank you, in the President's behalf, for the candies and nuts.

It was thoughtful of you to send them and you may be assured that he is most grateful for your friendly holiday greetings.

Very sincerely yours,

M. A. LeHand
PRIVATE SECRETARY

A. R. Whitehurst, Esq.,
Lance, Inc.,
P.O. Box 2389,
Charlotte,
North Carolina.



Rec. 12/18/40

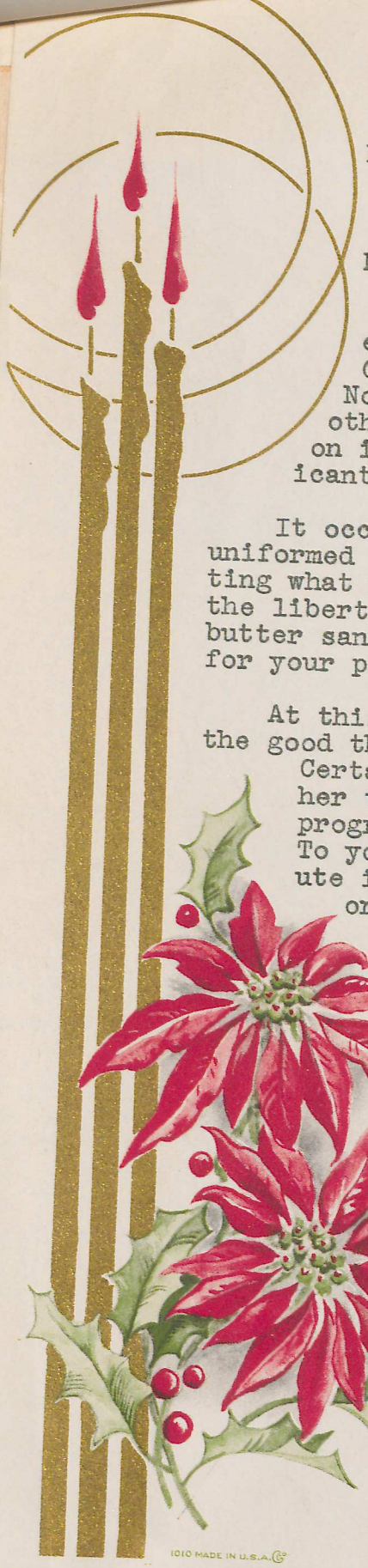

Charlotte, N. C.
December 16, 1940

Mr. Franklin D. Roosevelt
The White House
Washington, D. C.

Mr. President: The SEASON'S GREETINGS—

Sundry military and naval units have discovered the downright goodness of Lance confections. Our delicacies are delighting the denizens of Norfolk Navy Yard, Fort Bragg, Fort Benning and other concentration points. If an army still moves on its stomach, then we are playing a not insignificant part in the nation's defense.

It occurs to us that you, as commander-in-chief of our uniformed forces, should have the opportunity of appreciating what your militiamen are munching. Therefore we take the liberty of sending you a sample box of Lance peanut butter sandwiches, salted peanuts and candies. They are for your pleasure.

At this time of year particularly our thoughts turn to the good things of life coincident with our friendships. Certainly you have been America's friend—cementing her ties of brotherhood, stimulating her business progress and commanding for her the world's respect. To your fearless and pioneering leadership we attribute in a large measure the phenomenal growth of our organization and the general prosperity of our employees.

Enjoy these Lance goodies, Mr. Roosevelt. Try for example a ToasTchee, delicious with your favorite beverage, hot or cold....And in the meantime we'll promise not to grumble if Old Santa, on his way south, is detained a bit at Hyde Park.

Sincerely
LANCE, Inc.
A. R. Whitehurst
A. R. Whitehurst

1010 MADE IN U.S.A.

December 18, 1940

My dear Rabbi Levey:

The President was very happy indeed to receive the copy of the historical volume issued in connection with the consecration of Temple Israel. He has asked me to thank you ever so much for your thoughtful kindness in sending it to him.

Very sincerely yours,

M. A. LeHand
PRIVATE SECRETARY

Rabbi Irving M. Levey,
Temple Israel,
Brockton,
Massachusetts.

ic

Print Ack

7

Mon Woods

P.P.7.
9-8

Roosevelt Victory Aid to Social Justice

In a wave of political post-mortems contained mostly in the die-hard republican press which all but bemoaned the election of President Roosevelt to a third term, it was gratifying to note among the favorable comments an inspiring address by Rabbi Irving M. Levey of Congregation Israel which acclaimed the Roosevelt win.

Rabbi Levey really gave the answer to why a majority of the American people want Roosevelt in the following paragraphs: "I believe Roosevelt has lifted appreciably the intellectual and spiritual life of the American people during his tenure of office. He has gotten the people to think along higher national lines than heretofore. Together with him the American people have glimpsed the vision of a better world, the realization of which is within their reach through sacrifice and devotion and through pursuit of the truly American way of life.

"In the minds of the American people there is Roosevelt the solidifier of the Americas even as he is the unifier of the American people. The American people see him as the personification of their ideals of democracy, culture, learning, faith, hope, social justice and of everything that makes life worth living."

The picture seen by Rabbi Levey has been seen by a majority of the American people who went to the polls and returned to office a third time a big man, a really great American. It is regrettable that so many of the Willkie adherents failed to accept the will of the majority in the proper spirit. Most of these people are cutting off their noses to spite their face and are merely retarding the abolition of the feeling prior to the election.

The reason Roosevelt won is because the people recognized the humanitarian instincts of the man under whom many advances in social justice have been made in the last eight years. It is only those who dislike the square deal given the working people who have refused to accept the inevitable and work to make this a better country.

From the Brockton Union, 11/15/40

P.P.7.9-8

wdh-mw

Enclose press release copy. of my doings in Photography - World.

Sincerely, Yours, John J. Loughlin

Print case

December 18, 1940

Dear Mr. Loughlin:

This refers to the request made in your letter to Mrs. Roosevelt under date of December thirteenth.

I regret to advise you that because of the great number of requests the President has been obliged to discontinue the practice of signing photographs. The distribution of tickets in connection with the Inauguration is handled by the Inaugural Committee, whose headquarters are in the District Building, Washington.

Very sincerely yours,

STEPHEN EARLY
Secretary to the President

Mr. John J. Loughlin,
133 East 35th Street,
New York, N. Y.

wdh-mw

Enclose press release copy of my doings in Photography - World.

Sincerely yours, John J. Loughlin

FOR MR. EARLY

M.C.T.

12/11/40
133 E 35 St
Mr. C.
Dear Early

ack 12/18/40 MW

Dear Mr. President. May I present this Honorable mention picture of "Lincoln" Malice Toward None" which was awarded Honorable mention by Photographic Society of America, at the New York World's Fair 1940. To be present to your husband, our President of the United States of America. Would in return asked for his Autograph picture of himself, and if possible, admission to his third term into office as President of the United States of America.

Enclose press release copy, of my doings in Photography - World.

Sincerely yours, John J. Loughlin

DEC 13 1940

12/11/40
133 E 35 St
N.Y.C.

Mrs. Franklin D. Roosevelt
Hyde Park.
New York.

My Dear Mrs. Roosevelt: May I present this Honorable mention picture of "Lincoln" Malice Toward None" which was awarded Honorable mention by Photographic Society of America, at the New York World's Fair 1940. To be present to your husband, our President of the United States of America. Would in return asked for his Autograph picture of himself, and if possible, admission to his third term into office as President of the United States of America.

Enclose press release copy, of my doings in Photography - World.

Sincerely, Yours, John J. Loughlin

Illinois State Building
September 26, 1940

Press Release No. 309:

Last year five prizes were awarded Mr. John J. Loughlin, 133 E. 35th Street, New York City, from Underwood & Underwood, official photographers of the New York World's Fair of 1939. This year up-to-date he has received six honorable mentions from the New York World's Fair Photographers Society of America. He has taken unusual shots of the Perisphere and Trylon, the theme picture of the New York World's Fair, which are very hard to duplicate.

Judging the picture of Abraham Lincoln by the New York World's Fair Photographers Society of America, Mr. Loughlin was honorably mentioned. This picture was taken on a moonlight night and will be hard to duplicate. It was taken with an ancient box Brownie Kodak which Mr. Loughlin has used for about twenty years, which proves it is the man behind the camera. In this connection, I might say that each week the Photographic Society of America have different judges and this makes me feel that Mr. Loughlin's picture has won their merit. This proves that any individual had as much of a chance to win as anybody else. I do think the contest was really judged by the merit of its pictures. The same applies to Underwood & Underwood, who, as stated above, were the official photographers of 1939, New York World's Fair.

Mr. Loughlin wants to thank the judges through the press, who were the judges of the Photographic Society of America for selecting his pictures as honorable mention, also Underwood & Underwood, who awarded him prize pictures.

The Louisville, Kentucky papers are going to copy the Abraham Lincoln picture and put it in their rotogravure sections. This picture will also be published February 10, 1941 in the News Edition of America Chemical Society, Washington, D. C. of which Mr. Harrison E. Howe is editor. This magazine is very popular and this picture will be seen throughout the country. This picture stands out as one of Mr. Loughlin's best shots at the entire Fair. He has submitted this famous Lincoln picture "With Malice Toward None" to register of copyrights, Library of Congress, Washington, D. C.

One of the most photographed objects on the Fair grounds is this picture of Abraham Lincoln by C. D. V. Hunt known as "Malice Toward None" and a picture of which Mr. Loughlin presented to Honorable Henry Horner, Governor of the State of Illinois.

Louis G. Palmer
Manager - Illinois Building
New York World's Fair

CONCIALDI, Dr. Lewis G.
[illegible] New Jersey

NOWAK, Mr. & Mrs. Walter
Buffalo, New York

T. A.

Mr. Lucey

December 6, 1940

PPF
9-L

My dear Mr. Lucey:

The book of poems which you were kind enough to send the President has been received and I want to thank you ever so much, in his behalf, for your thought of him.

PPF
9-P
+6/6

Very sincerely yours,

M. A. LeHand
PRIVATE SECRETARY

Robert R. Lucey, Esq.,
Florence,
Arizona.

fs

CONCIALDI, Dr. Lewis G.
[illegible]

NOWAK, Mr. & Mrs. Walter
Buffalo, New York
Ack. Dec. 23, 1940

Sends lures to President.

See - PPF 9-N

P.P.F. 9-L

VW

CONCIALDI, Dr. Lewis G.
Wharton, New Jersey
Dec. 18, 1940

hsh December 27, 1940.

Respectfully referred for consideration and acknowledgment.

P.P.F.
9-L

EDWIN M. WATSON
Secretary to the President

Letters to the President;

Powell, Mrs. Gertrude, Box 262, Old Bridge, N.J., 12/24/40. Seeks aid to stop foreclosure on home. States "E.J.Dupont made a large reservoir up here which has a series of 8 well pumping. They have drain our well all dry so they made us new wells which the water is unfit to drink as it smell and taste like swamp water and has dirt in it"---"Have been to see our Senator John E. Toolor and she said there is nothing we can do to stop them from pumping water". Referred to F.L.A., (F.H.A.)

Ellison, Leo M., Centertown, Ky., 12/23/40. Seeks information in re Federal Housing plan. Wants to buy home through F.H.A. Referred to F.L.A., (F.H.A.)

Terrell, J.A., Real Estate, Charlotte, N.C., 12/24/40. 1126 Harding Plane. Suggests and recommends F.H.A. loans upon older properties be authorized upon exactly the same "footing" as loans upon new construction. Referred to F.L.A., (F.H.A.)

- -

Referred to State Department by memorandum:

Penholder sent by Ballesteros, Reforming #1205, Pueblo, Pue, Mex.
Pamphlet,"Impugnacion a las Obligaciones Oro, y al Emprestito de $50,000,000. Por Rogelio Regalado Y. Rodrigues, Representate por Pinar Del Rio, 1940, Impreso Por P. Fernandez Y Cia. Obispo 113, Havana, Cuba.
Pamphlet, "Brazil, A political and Economic Study of the County", Issued by the Brazilian Propaganda Department, Rio De Janeiro, Brazil. From Antonio B. Martins Aranha, 12/3/40. Av. N.S. Copacabana 152, Apto. 24, Rio De Janeiro, Brazil.
Ricardo, Levene, Argentina, Book "Mis Memorias de Los Otros", Recd. 12/26/40.

CONCIALDI, Dr. Lewis G.
Wharton, New Jersey
Dec. 18, 1940

Sends President a Schaffer fountain pen, a Ronson lighter, and a shaving kit in zippered leather case. Asks for a personal acknowledgment.

(Presidential acknowledgment Dec. 30th)

See - PPF 2049

PPF 9-L

vw

Illinois.

ada

December 30, 1940

My dear Mrs. Landerman:

Your kind note of December twenty-third has been received and the President is deeply grateful for your kindness in sending him the religious token. He wants you to know that he appreciates your friendly Holiday Greetings and has asked me to extend his very best wishes to you and yours for a Bright and Happy New Year.

Very sincerely yours,

STEPHEN EARLY
Secretary to the President

Mrs. Sara Landerman,
3255 Douglas Boulevard,
Chicago,
Illinois.

ada

R.

Chicago, Dec. 23 - 1940.

President Roosevelt,

Dear Sir: -

I am a poor Jewish widow woman and very religious and go to our Synogague and prey for you and your family.

I am sending you a beautiful little gift for our holiday which is by us a very Holy gift. I hope you will accept it and keep it.

I am an American Citizen and have 2 sons which Registered and have Lar numbers.

I hope you want disappoint me. I wish you and your family a Merry Christmas and a Happy New Year. I am sending this to you because you are good to our people.

Respectfully Yours.

3253 Douglas Blvd,
Chicago, Ill.
Mrs. Dora Landerman

mdg

7

P.P.F.
9-8

2 small bells

December 31, 1940

Gentlemen:

Thank you in the President's behalf for the little remembrance which you sent to the President. He is grateful for your kind thought of him and wants me to extend his best wishes to everyone concerned for a Bright and Happy New Year.

Very sincerely yours,

M. A. LeHand
PRIVATE SECRETARY

Lobel-Williams,
313 West 37th Street,
New York, N. Y.

mdg

vah.

KAUFFMAN, S. S.,
President, H. S. Crocker Co., Inc.,
San Francisco, Calif.
December 19, 1940

Writes to the President referring to that morning's newspaper reports that the President is to receive a painting by the noted Chinese artist, Chang Shu-Ching, entitled "Doves of Peace". Says the above company, "well known in the graphic arts," would like to reproduce this painting and to present 1000 copies to the President, which at the latter's discretion could be sold to the public,- the proceeds to go to the Chinese Government, or, should the President choose, Chinese War Relief. Adds that they have recently made lithographs for the San Francisco Museum of Art of Millet's "Man With The Hoe", and Diego Rivera's "Flower Vendor",- copies of both of which are being forwarded to the President, under separate cover.

See 150-A

P.P.F.
9-L