PRESIDENT'S PERSONAL FILE

PPF 9
Gifts L
Jan.-Feb. 1935

PPF900426

Young man, Slightly Came, has shipped by express Dec. 29TH a parlor table lamp, pattern originated by himself.

Fanny Mercy

Fanny Mercy Mule
Mrs. Jim Cannon

pp 7.
9-8

January 2, 1935.

sident has received your let-
wenty-seventh and has asked
w much he appreciates your
sending the specimen of
him.

He sends you his very best wishes for the New Year.

Very sincerely yours,

M. A. LeHAND
Private Secretary

em

Grover C. Lee, Esq.,
1405 Heyward Street,
Columbia,
South Carolina.

pp 7.
9-2

January 2, 1935.

My dear Mr. Lee:

The President has received your letter of December twenty-seventh and has asked me to tell you how much he appreciates your thoughtfulness in sending the specimen of your handiwork to him.

He sends you his very best wishes for the New Year.

Very sincerely yours,

M. A. LeHAND
Private Secretary

em

Grover C. Lee, Esq.,
1405 Heyward Street,
Columbia,
South Carolina.

Columbia S.C.

Dear Friend, Dec. 27, 1934

In thinking of my many friends & thought one time of the greatest Friend of our country. called him

& am sending you a present which & made with my own hands. A "Parlor Table Lamp," & intended this for a Christmas present, but it was delayed for lack of material

This pattern was Originated by me.

P.P.7. 9-7

+249-Original
+411
PP7-9-W.
PP7-9-"a"

Arthur Carpenter, Esq.,
Resident Trustee,
Georgia Warm Springs Foundation,
Warm Springs,
Georgia.

mwd

c.c. sent to Mr. Lodwick.

a lamp of this type drew the attention of many people in the S.C. state fair.

I am a young man 23 yrs. of age. I am a little lame in both legs making me physically unable to do hard labor And have been very unfortunate in geting light work. Through the change for better in the textile industry It has enabled my mother to take lots better care of me.

This gift is to show my appreciation for the way you have helped the laboring class of people.

The lamp was shipped by express on the 27th Dec.

Please hold this letter until you have received the lamp.

your Friend,
mr. Grover C. Lee
1405 Heyward st.
Columbia, S.C.

to the President

Arthur Carpenter, Esq.,
Resident Trustee,
Georgia Warm Springs Foundation,
Warm Springs,
Georgia.

mwd

c.c. sent to Mr. Lodwick.

This lamp contains
3 coffee cans
15 snuff cans.
If clear light is
to bright,
Any suitable colored
bulb may be used.

Mr. & Mrs. Grover C. Lee
1405 Hayward St.
Columbia, S.C.

Happy New Year and best to all.

Sincerely yours,

M. H. McINTYRE
Assistant Secretary
to the President

Arthur Carpenter, Esq.,
Resident Trustee,
Georgia Warm Springs Foundation,
Warm Springs,
Georgia.

mwd

c.c. sent to Mr. Lodwick.

+249-Official
+411
PP7-9-W.
PP7-9-"A"

P.P.F.
9-J

January 3, 1935

Dear Carp:

I thought I left a memorandum with you with reference to that airplane model Captain Williams and Albert Lodwick presented to the President.

The Boss seems to think that it would probably serve its most useful purpose if you could find a place for it at the Foundation, where the kids could see it, examine it and get some fun out of it.

He also thought it might be advisable to have it put in a glass case.

Happy New Year and best to all.

Sincerely yours,

M. H. McINTYRE
Assistant Secretary
to the President

+249-Official
+411
PPF-9-W.
PPF-9-"a"

Arthur Carpenter, Esq.,
Resident Trustee,
Georgia Warm Springs Foundation,
Warm Springs,
Georgia.

mwd

c.c. sent to Mr. Lodwick.

CURTISS-WRIGHT CORPORATION
30 ROCKEFELLER PLAZA
NEW YORK

December 27, 1934

Mr. Marvin Mc Intyre,
The White House,
Washington,
D. C.

Dear Mac:

Am attaching a letter from Mr. Carpenter of the Warm Springs Foundation concerning the airplane model which I gave you for the President. I would appreciate your informing him as to whether you wish this model forwarded to Washington, or whether you would rather have it placed in the President's cottage at Warm Springs.

Will appreciate your informing me of any action you take in regard to this matter.

With kindest regards and best wishes for a most Happy 1935, I am,

Sincerely yours,

Al Lodwick

ALBERT I. LODWICK,
Assistant to the President

AIL:RMW

GEORGIA WARM SPRINGS FOUNDATION

WARM SPRINGS, GEORGIA

December 20, 1934

Mr. Albert I. Lodwick,
Curtis-Wright Corporation,
30 Rockefeller Plaza,
New York, N. Y.

Dear Al:

Forgot to ask you about the aeroplane model which was delivered to me after you and Captain Williams left Warm Springs. What is that intended for? That is, do you want it presented to the children patients of the Foundation, or handled in some other way?

With the Season's greetings, I am

Cordially yours,

A C : E H

TRUSTEES

Franklin D. Roosevelt . . . . . *President*
Basil O'Connor . . . . . *Treasurer*
Arthur Carpenter . . . . . *Resident Trustee*
Jeremiah Milbank . . . . . *New York City*
James A. Moffett . . . . . *New York City*
George Foster Peabody . . . . *Saratoga Springs, N. Y.*
Frank C. Root . . . . . *Greenwich, Conn.*
Leighton McCarthy . . . . . *Toronto, Canada*
Eugene S. Wilson . . . . . *New York City*
Dr. Michael Hoke . . . . . *Warm Springs, Ga.*
Keith Morgan . . . . . *New York City*
Henry Pope . . . . . *Chicago, Ill.*
Cason J. Callaway . . . . . *LaGrange, Ga.*
Cator Woolford . . . . . *Atlanta, Georgia*

MEDICAL STAFF

Dr. Michael Hoke
Surgeon-in-Chief

Alice Lou Plastridge
Director Physiotherapy

Dr. James Johnson
Foundation Physician

EXTENSION

Dr. LeRoy W. Hubbard
Director

ADVISORY BOARD

Dr. LeRoy C. Abbott . . . . . *San Francisco, Cal.*
Dr. Fred Warren Bailey . . . . . *St. Louis, Mo.*
Dr. George E. Bennett . . . . . *Baltimore, Md.*
Dr. Willis C. Campbell . . . . . *Memphis, Tenn.*
Dr. Frank D. Dickson . . . . . *Kansas City, Mo.*
Dr. George Draper . . . . . *New York City*
Dr. Albert H. Freiberg . . . . . *Cincinnati, Ohio*
Dr. Paul Haebtl . . . . . *Bad Kissingen, Germany*
Dr. Ludvig Hektoen . . . . . *Chicago, Ill.*
Dr. Arthur T. Legg . . . . . *Boston, Mass.*
Dr. Beveridge H. Moore . . . . . *Chicago, Ill.*
Dr. Frank R. Ober . . . . . *Boston, Mass.*
Dr. Robert B. Osgood . . . . . *Boston, Mass.*
Dr. John Lincoln Porter . . . . . *Evanston, Ill.*

BAKER, Mr. and Mrs. Robert
Urbana, Ill.
Jan. 3, 1935.

President wrote thanking them for the lighters which they sent him for Christmas, saying they are most useful. Sends best wishes for New Year. Attached is a Christmas card, signed"Bob and Mary and Bobby."

SEE - P.P.F. 2073

P.P.F
9-L°

Poirier, Miss M. G. B.,
Boston, Mass.
Jan. 8,1935, Ack'd.

Sends picture of President and small piece of lace.

SEE P.P.F. 9-P

99.7
9-2

PP. 7.
9-7

January 9, 1935

My dear Anthony:

Your letter of January seventh has been received, and your courtesy in sending the painting to the President is very much appreciated.

Very sincerely yours,

M. A. LeHand
PRIVATE SECRETARY

Anthony Lang,
Sec. Ave. State St.,
Oberlin,
Pennsylvania.

mam

Oakdale Ia
Sec. ave. State St.
Oberlin Oa
Jan 7 1935

Dear Mr. President
I am one of your many admirers. I am a poor boy but like very much to paint so I thought, I would make a try at painting your picture. Perhaps you can help me. Hoping you are not dissappointed with it
Waiting for your reply.
I am sincerely yours
Anthony L Ling

mam

January 10, 1935

pp. 7.
9-2.

My dear Mr. Lincoln:

Your letter of January third has been received, and your thoughtful courtesy in sending the President the copy of your book is greatly appreciated.

Very sincerely yours,

M. A. LeHand
PRIVATE SECRETARY

sent to bound

E. S. Lincoln, Esq.,
230 Park Avenue,
New York, N.Y.

mam

E. S. LINCOLN
CONSULTING ENGINEER
230 PARK AVENUE
NEW YORK CITY

TELEPHONE
MURRAY HILL 2-3663

January 3, 1935.

Hon. Franklin D. Roosevelt,
President of the United States,
Washington, D.C.

Dear President Roosevelt:

At the suggestion of Senator Bone, I am sending you a copy of my book entitled "THE ELECTRIC HOME", and I hope that either you or Mrs. Roosevelt will have an opportunity to examine this book. It has been written for the express purpose of educating the public in the greater and more economical use of electricity in the home. This splendid work that you are doing for the country in extending the use of electricity and reducing its cost, prompted me to write this book, with the hope that it will bring to the attention of the public the many useful devices and services that electricity can provide and which will tend to make the American home the happiest home in the world.

I have been in the electrical business for many years, and I wish to take this opportunity to thank you personally for what you are doing for the American people by making it possible for them to obtain electricity at proper and reasonable rates.

Sincerely yours,

E. S. Lincoln

ESL/d

PPF

HANN, Mr. John J.,
Milwaukee, Wisconsin.
January 17, 1935

Writes the President congratulating him on his approaching birthday, and sending some "Edelweis", and sending some stamps, also.

Attached is letter dated January 23, 1935 from Mr. Hann to Miss LeHand, asking if she had received the "Edelweis" which he sent to her, and also asking if the President and Mrs. Roosevelt had received the lamp which he mailed on Dec. 14, 1935.

See P.P.F. 310-H

PPF
9-L

PPF 1 P

PPF 9-8

January 19, 1935

My dear Mr. Livingston:

The President has asked me to tell you that he is very glad indeed to have the inscribed copy of your book which you were so very kind as to send him. He thanks you sincerely for your thoughtful courtesy.

PPF 9-0

Very sincerely yours,

Saint Jo Wame

M. A. LeHand
PRIVATE SECRETARY

Armstrong Livingston, Esq.,
Hamilton,
Massachusetts.

es

OUR FACILITIES INCLUDE ALL LINES OF INSURANCE AND WE SOLICIT YOUR BUSINESS.

PPF 9-L

January 30, 1935

My dear Senator:

Reference is made to your memorandum of January twenty-first enclosing Mr. R. M. Brown's letter regarding the presentation of a table to the President.

It is suggested that the table be utilized in whatever way may be suitable in connection with the forthcoming Birthday parties and that after it has served this purpose, I will be very glad to follow the usual procedure of accepting it on behalf of the President and calling it to his attention as soon thereafter as possible with an appropriate word of explanation.

+PPF 310 Birthday Race folder

+PPF 310 L

Sincerely yours,

+PPF 9-T

M. H. McINTYRE
Assistant Secretary
to the President

Honorable George L. Radcliffe,
The United States Senate,
Washington, D. C.

tmb

OUR FACILITIES INCLUDE ALL LINES OF INSURANCE AND WE SOLICIT YOUR BUSINESS.

EDWARD P. GORE, OKLA.
EDWARD P. COSTIGAN, COLO.
ROBERT R. REYNOLDS, N. C.
JAMES F. BYRNES, S. C.
JOHN H. BANKHEAD, ALA.
WILLIAM GIBBS MC ADOO, CALIF.
ALVA B. ADAMS, COLO.
FRANCIS T. MALONEY, CONN.
GEORGE L. RADCLIFFE, MD.

WILLIAM L. HILL, CLERK

ERT D. CAREY, WYO.
JAMES COUZENS, MICH.
FREDERICK STEIWER, OREG.
BRONSON CUTTING, N. MEX.

United States Senate

COMMITTEE ON BANKING AND CURRENCY

January 21, 1935.

Colonel Marvin H. McIntyre,
Secretary to the President,
The White House,
Washington, D.C.

Dear Mac:-

Enclosed is a copy of a letter which I received today.

I have seen something of the plans for the table referred to in this matter. They look very interesting but I certainly cannot speak with authority on the subject.

Is there anything I can do about the matter? If so, please let me know.

Sincerely yours,

George

OUR FACILITIES INCLUDE ALL LINES OF INSURANCE AND WE SOLICIT YOUR BUSINESS.

COPY

January 17, 1935

Senator Geo. L. Radcliffe
611 Fidelity Building
Baltimore,Maryland

Dear Sir:

Mr. Garland Linthicum called on you this morning in reference to your arranging for the presentation of a table to President Roosevelt. I have been given to understand you are anxious to have a further, more accurate description of this work of art in addition to the pictures and drawing Mr. Linthicum gave you.

The dimensions of the table are as follows: Height 34 inches; top surface 30 inches square. The table is constructed of wrought iron, handsomely designed and weighing about 100 pounds. A beautiful silhouette engraving, a picture of which you have, is set into and forms the top of the table. This engraving was inspired by the sincere admiration of the artist for President Roosevelt and all that his Administration has accomplished. The engraving is undoubtedly the work of a genius and represents graphically every major accomplishment of the present administration.

The silhouette engraving is by J. J. Levin, and required 10 to 11 months to complete. His style of engraving is original and unique.

Mr. Levin personally has found the New Deal to be every thing that the name implies and would appreciate it very much if the President would accept this work as a token of his sincere appreciation for what the New Deal has meant to him.

In view of the subject matter treated in this engraving, with particular emphasis laid on the Presidents contribution to the relief of sufferers from Infantile Paralysis, it occurs to me that the table might be used advantageously on January 30th in the raising of funds.

The artist was approached on this matter and he gladly consented to your using the table for display purposes or any other way you might indicate, with the understanding of course that the table be given to the President after it has served its purpose.

OUR FACILITIES INCLUDE ALL LINES OF INSURANCE AND WE SOLICIT YOUR BUSINESS.

COPY

If there is any further information that you might need please communicate with Mr. Linthicum.

Respectfully,

signed) R. M. Brown

RMB/S

P. S. For your information, I might state that Mr. Levin's art has been acclaimed by such renouned artist as Han Schuler and Saul Raskin. The art requires specially constructed tools which the artist himself constructs. He has pioneered in his particular field and has met with gratifying success.

OUR FACILITIES INCLUDE ALL LINES OF INSURANCE AND WE SOLICIT YOUR BUSINESS.

March 4, 1935.

My dear Mr. Brown:

I have your letter of March 1, 1935, relative to the "Roosevelt Table".

I quote below from a letter addressed by me to Senator Radcliffe under date of January 22nd:

> "It is suggested that the table be utilized in whatever way may be suitable in connection with the forthcoming Birthday parties and that after it has served this purpose, I will be very glad to follow the usual procedure of accepting it on behalf of the President and calling it to his attention as soon thereafter as possible, with an appropriate word of explanation".

I shall be glad, therefore, to suit the Senator's convenience as to time.

Sincerely yours,

M. H. McIntyre,
Assistant Secretary
to the President.

R. M. Brown, Esq.,
Insurance Agency Co.,
25 South Street,
Baltimore, Md.

OUR FACILITIES INCLUDE ALL LINES OF INSURANCE AND WE SOLICIT YOUR BUSINESS.

C. A. HANCOCK
R. M. BROWN

INSURANCE AGENCY COMPANY

25 SOUTH STREET

BALTIMORE, MD.

March 1, 1935

Colonel Marvin H. McIntyre
White House
Washington, D.C.

Dear Sir:

I am in receipt of a letter from Senator George Radcliffe in reference to his recent conversation with you in regard to the presentation of the "Roosevelt Table". He has asked that I address a letter to you outlining, briefly, the history of the table.

A Baltimore artist by the name of J.J. Levin and immediate members of his family suffered much privation during the years of depression, prior to 1934. However, the nomination of President Roosevelt and the President's inauguration of the "New Deal" gave him and a great many of his host of friends a new lease on life. They are all most loyal supporters of the present administration and its policy of a new deal for all.

To quote the artist:
"This table is nothing more than my humble expression of appreciation to our President for all that the new deal has done for me and my friends."

The table top measures about 30" X 30" and weighs approximately one hundred pounds. It is largely of wrought iron construction with the exception of the top which is made of glass and a specially prepared fiber. The etching, which is done in this fiber depicts, graphically, each major accomplishment of the Roosevelt administration. This type of art work is original with the artist and is most unique.

It took the artist nearly nine months to complete this table.

Enclosed please find two pictures, which I hope will be of some help to you in forming an impression of what the table is like.

Incidentally, this table was exhibited at the balls given in honor of the President's birthday and was helpful, I believe, in raising funds for sufferers from infantile paralysis.

This table is now in the possession of Senator Radcliffe, awaiting your pleasure in the matter.

Respectfully yours,

R. M. Brown

Chairman Presentation Committee

RMB:WD

OUR FACILITIES INCLUDE ALL LINES OF INSURANCE AND WE SOLICIT YOUR BUSINESS.



OUR FACILITIES INCLUDE ALL LINES OF INSURANCE AND WE SOLICIT YOUR BUSINESS.



OUR FACILITIES INCLUDE ALL LINES OF INSURANCE AND WE SOLICIT YOUR BUSINESS.

April 16, 1935

My dear Mr. Levin:

The President asks me to express his thanks for the table presented to him through the courtesy of Senator Radcliffe.

He is delighted to have it and appreciates your thought of him.

Sincerely yours,

Room

M. H. McINTYRE
Assistant Secretary
to the President

tmb

Store

J. J. Levin, Esq.,
c/o R. M. Brown,
Insurance Agency Company,
25 South Street,
Baltimore, Maryland.

Copies to Senator Radcliffe and R. M. Brown,

Noted

RMB:WD

Chairman Presentation Committee

OUR FACILITIES INCLUDE ALL LINES OF INSURANCE AND WE SOLICIT YOUR BUSINESS.

Mr. Kamee:

Here is the correspondence re the table left by R.M. Brown. Are you going to have it acted? Shall we send to the House? Sgd JS

R. W
Insura
25 So St
Balt Md.

Balt Md.

Correspondence between
Sen Radcliffe & Col
McCarthy

tmb

RMB:WD

Chairman Presentation Committee

OUR FACILITIES INCLUDE ALL LINES OF INSURANCE AND WE SOLICIT YOUR BUSINESS.

THE WHITE HOUSE
WASHINGTON

R. M. Brown
Insurance Agency Co
25 So St
Balt Md.

John N
Mackall
Balt Trust Corp
Balt Md.

Correspondence between
Sen Radcliffe & Col
McIntyre

tmb

RMB:WD

Chairman Presentation Committee

OUR FACILITIES INCLUDE ALL LINES OF INSURANCE AND WE SOLICIT YOUR BUSINESS.

April 26, 1935

My dear Mr. Levin:

I wish to take this means of expressing my sincere thanks for the beautiful table which has been brought to me through the courtesy of Senator Radcliffe. I am delighted to have this excellent piece of workmanship and deeply appreciate your thought of me.

Very sincerely yours,

J. J. Levin, Esq.,
c/o R. M. Brown,
25 South Street,
Baltimore,
Maryland.

tmb

RMB:WD

Chairman Presentation Committee

OUR FACILITIES INCLUDE ALL LINES OF INSURANCE AND WE SOLICIT YOUR BUSINESS.

April 27, 1935

My dear Mr. Brown:

I ddeply appreciate your courtesy in writing to me and I take pleasure in enclosing herewith a letter addressed to Mr. Lewin by the President.

Sincerely yours,

M. H. McINTYRE
Assistant Secretary
to the President

R. M. Brown, Esq.,
25 South Street,
Baltimore,
Maryland.

tmb

RMB:WD

Chairman Presentation Committee

OUR FACILITIES INCLUDE ALL LINES OF INSURANCE AND WE SOLICIT YOUR BUSINESS.

C. A. HANCOCK
R. M. BROWN

INSURANCE AGENCY COMPANY

25 SOUTH STREET

BALTIMORE, MD.

April 23, 1935

Colonel W.H. McIntyre
Assistant Secretary to the President
White House
Washington, D.C.

_ROOSEVELT_N.R.A._TABLE_

Dear Sir:

Thank you for your note of appreciation of April 16, addressed to Mr. Levin, copy of which was mailed me.

After reading my copy, I hesitated to deliver the original to Mr. Levin, due to the extremely sensitive nature of the artist.

The fault, I am sure, lies with me in not having acquainted you more in detail as to the many months of hard work necessary to produce this table, not to mention the many personal sacrifices made by Mr. Levin in order to save money with which to buy the material which went into the table.

In brief, the table represents the untiring effort and extreme sacrifices of Mr. Levin over a period of nearly eight months.

A note of appreciation to the artist, bearing the signature of the President will, I am sure, more than compensate Mr. Levin for his work and sacrifices and could not possibly give him cause to feel his work was not genuinely appreciated. Unfortunately, all artists seem to be ultra sensitive.

I sincerely hope this letter will be accepted in the spirit in which it is intended and you will find it possible to favor us with such a note of appreciation.

Respectfully yours,

Chairman Presentation Committee

RMB:WD

OUR FACILITIES INCLUDE ALL LINES OF INSURANCE AND WE SOLICIT YOUR BUSINESS.

C. A. HANCOCK
R. M. BROWN

INSURANCE AGENCY COMPANY

25 SOUTH STREET

BALTIMORE, MD.

May 1, 1935

Colonel M.H. McIntyre
Assistant Secretary to the President
The White House
Washington, D.C.

Dear Colonel McIntyre:

Thank you for your letter of April 27, along with note of appreciation from the President.

Please accept my most sincere appreciation of your courtesy and consideration in this matter and also please convey to President Roosevelt our hearty thanks.

Respectfully yours,

Chairman
Presentation Committee

RMB:WD

121

OUR FACILITIES INCLUDE ALL LINES OF INSURANCE AND WE SOLICIT YOUR BUSINESS.

ackd 1/23/35 hm

Compliments of
Mr. Robert Hunt Lyman
Wm. Herbert-Telegram
125 Barclay St. N.Y.C.

p.p.7.
9.f

ary 23, 1935

ed me to as-

your thought-

1935 World

erely yours,

L. A. LeHand
PRIVATE SECRETARY

Robert Hunt Lyman, Esq.,
125 Barclay Street,
New York, N. Y.

hm

p.p.f.
9-2

January 23, 1935

My dear Mr. Lyman:

The President has asked me to assure you of his appreciation of your thoughtful kindness in sending him the 1935 World Almanac.

Very sincerely yours,

M. A. LeHand
PRIVATE SECRETARY

Robert Hunt Lyman, Esq.,
125 Barclay Street,
New York, N. Y.

hm

PPF 9.2

January 25, 1935

My dear Mr. Lane:

Your message of birthday greetings pleased the President very much, and he thanks you for your kind thought. While he is also very appreciative of the friendly motive which prompted you to send him the enclosed gift order, he feels that he cannot accept it. The check therefore is returned herewith, in the hope that you will understand.

+PPF 1 3.2

Very sincerely yours,

M. A. LeHand
PRIVATE SECRETARY

LANE

Edward P. Lane, Esq.,
Postmaster,
Rensselaer,
Indiana.

+PPF 9.m

ngm

Enclosure. Check for $5.00 on Western Union. Cannot accept.



CB383 17 RENSSELAER IND JANUARY 25, 1935.

ack
1-28-35
WSM

FRANKLIN D ROOSEVELT PRESIDENT
WHITE HOUSE WASHINGTON DC

BEST WISHES AND MANY HAPPY RETURNS. WON'T YOU PLEASE USE THE ENCLOSED GIFT ORDER FOR THE PATICULAR THING YOU WOULD LIKE TO HAVE ON THIS DAY.

EDWARD P ~~LAME~~ P M

LAME
thnk
duck
Return
duck
M.L.

Postmaster,
Rensselaer,
Indiana.

mw

Enclosure.

Money order endorsed"Pay to order of Edward P. Lane
Franklin D. Roosevelt
by M. A. Le Hand, Atty."

February 19, 1935

My dear Mr. Lane:

Please pardon the oversight to which your letter of February eleventh calls attention. The Western Union Order has been properly endorsed and I am returning it herewith.

Very sincerely yours,

M. A. LeHand
PRIVATE SECRETARY

Edward P. Lane, Esq.,
Postmaster,
Rensselaer,
Indiana.

mw

Enclosure.

Money order endorsed"Pay to order of Edward P. Lane
Franklin D. Roosevelt
by M. A. Le Hand, Atty."

United States Post Office

_____ CLASS

IN REPLYING
MENTION INITIALS AND DATE

Rensselaer Indiana.
February,11,1935.

ack 2/19/35 JMH

Mr.M.A.LeHand,
Secretary to the President,
Washington, D.C.

My Dear Sir;

Your letter of January,25,returning Western Union check,recieved.

I have presented this check at the local Western Union office and was informed that payment could not be made without the indorsement of the payee.

I am returning the check to you that you may secure the Presidents indorsment to same.

Regretting the inconvenince I have caused you and thanking you very kindly,

I am very trully,

Edward P. Lane

Edward P.Lane,
Rensselaer,Indiana.

THE WHITE HOUSE
WASHINGTON

January 25, 1935

My dear Mr. Lame:

Your message of birthday greetings pleased the President very much, and he thanks you for your kind thought. While he is also very appreciative of the friendly motive which prompted you to send him the enclosed gift order, he feels that he cannot accept it. The check therefore is returned herewith, in the hope that you will understand.

Very sincerely yours,

M. A. LeHand

M. A. LeHand
PRIVATE SECRETARY

em

Edward P. ~~Lame~~ LANE, Esq.,
Postmaster,
Rensselaer,
Indiana.

Enclosure.

PPF 9-2

January 26, 1935.

My dear Mrs. Laird:

Your letter has been received and I want to assure you that your friendly interest in writing is very much appreciated.

The President thinks it is very nice of you to wish to send him your treasured cup and saucer, but he does not feel that he can accept it as he would not wish to deprive you of its possession. He asks me to thank you very much for the kind thought.

Very sincerely yours,

xPPF 9-B

xPPF 9-C

M. A. LeHAND
Private Secretary

em

Mrs. H. Laird,
333 West 7th Street,
Lansdale,
Pennsylvania.

...COVERY

...1936.

Mrs H. Laird
333. W. 7th St.
Lansdale. Pa.

Mr. Roosevelt.

Dear Sir:—

I am writing you these
few lines to ask you if you would
accept a large cup and saucer
as a birthday gift. it is a very
beautiful thing. as I have had
it for 15 yrs. and it has been in
the family for years. but it is
in just as good a condition as
when it was new. haveing recalled
reading in the paper that you liked
a extra large cup. and haveing
this one I certainly would love to
give this to you if you will only
accept it. now Mr. Roosevelt
we are only a poor family as my
husband being a contract painter

mam

was in business for himself but
lost everything in the Depression
just like so many others. now he
does just a few days work when
he can get it. sometimes we do
not have hardly anything to eat.
but now with you in we are
looking forward to better times
my husband is a war veteran.
we have 8 small children. the
eldest being 11 yrs. old. a girl. and
the other youngest ones are. girl twins
age. 6 mos. old. so you can tell we
must have a tough time. now mr.
Roosevelt. as I said before with
you and mr. Earle in office now
I am sure there will soon be better
times. Now mr. Roosevelt I do
hope you will accept this gift

mam

ECOVERY

for your birthday. I would like
to have beenable to send you
some money for your party but I am
unable to so hoping again you
will write and tell me as soon as
possible that you will accept
this. and with best wishes to
mrs Roosevelt and family also
yourself. we remain.
your sincere friends.
mrs & mr. Laird

Mrs. H. Laird

P P 7
P 9, 0

L
mam

SPIRIT OF RECOVERY

P P 1
P 9-2

January 29, 1935

My dear Miss LaFleur:

The copy of your book and the poem entitled "Spirit of Recovery" have been received, and I want to assure you of the President's appreciation of your thoughtfulness in sending them to him.

+ P P 1
9-B

Very sincerely yours,

LOUIS McH. HOWE
Secretary to the President

Stuart

Miss Flossie S. LaFleur,
12 West 60th Street,
New York, N.Y.

L
mam

SPIRIT OF RECOVERY

(Dedicated to the N.R.A.)

All the world is waiting for the sunrise.
The night has been so dark, so very long;
Her wings of Hope are heavy with the dust of Longing;
Longing for the dawn of Understanding,
Of Love, Life with its song.

Where is the sun which sends out rays of happiness,
Which makes despondency and troubles disappear?
'Tis up to you, oh World, to keep on moving;
Then comes the dawn, and lo! the sun is here.

Floating clouds, sometimes, make all the world seem darker,
But Nature, growing, looking ever towards the sky,
Sees the rain as food and drink,
And in her heart keeps silent trysts
With God's law from on high.

So Life and Light are always shining for us,
Just keep on moving,
Knowing that the Principle of all is Love;
Standing still but makes the darkness longer;
Faith first greets the dawn,
Then comes the rays* of Wisdom from above.

Lady Peggy.

* RECOVERY as a whole.

PPF
9.2

January 30, 1935

My dear Miss Leopold:

Your note of January twenty-fifth has been received and the President has asked me to thank you for your thoughtfulness in sending the Swiss Edelweiss to him.

Very sincerely yours,

PPF
9.2

M. A. LeHand
PRIVATE SECRETARY

Miss Helen Leopold,
321 East Eighty-eighth Street,
New York, N. Y.

hm

AFTER 5 DAYS RETURN TO

Mrs He. Leopold
321 East 80th St.
NEW YORK, N. Y.

NEW YORK, N.Y. STA. X
JAN 25
12 - M
1935

Mr. Franklin D. Roosevelt
Honorable President of the U.S.A.
White House
Washington D.C.

I have not much to send you
for your Birthday but I have
this
Miss-
cannot
Its to
me.
Miss Parents
ington
ll in
was there
the

es

rcvd
11/30/35
hmw

I have not much to send you
for your Birthday but
this little bunch of
Edelweiss, wich you
buy in this Country
be used as a Boutonn
although I am of
I was borne in Wash
D. C. on Capitol Hill
the old Hotel that

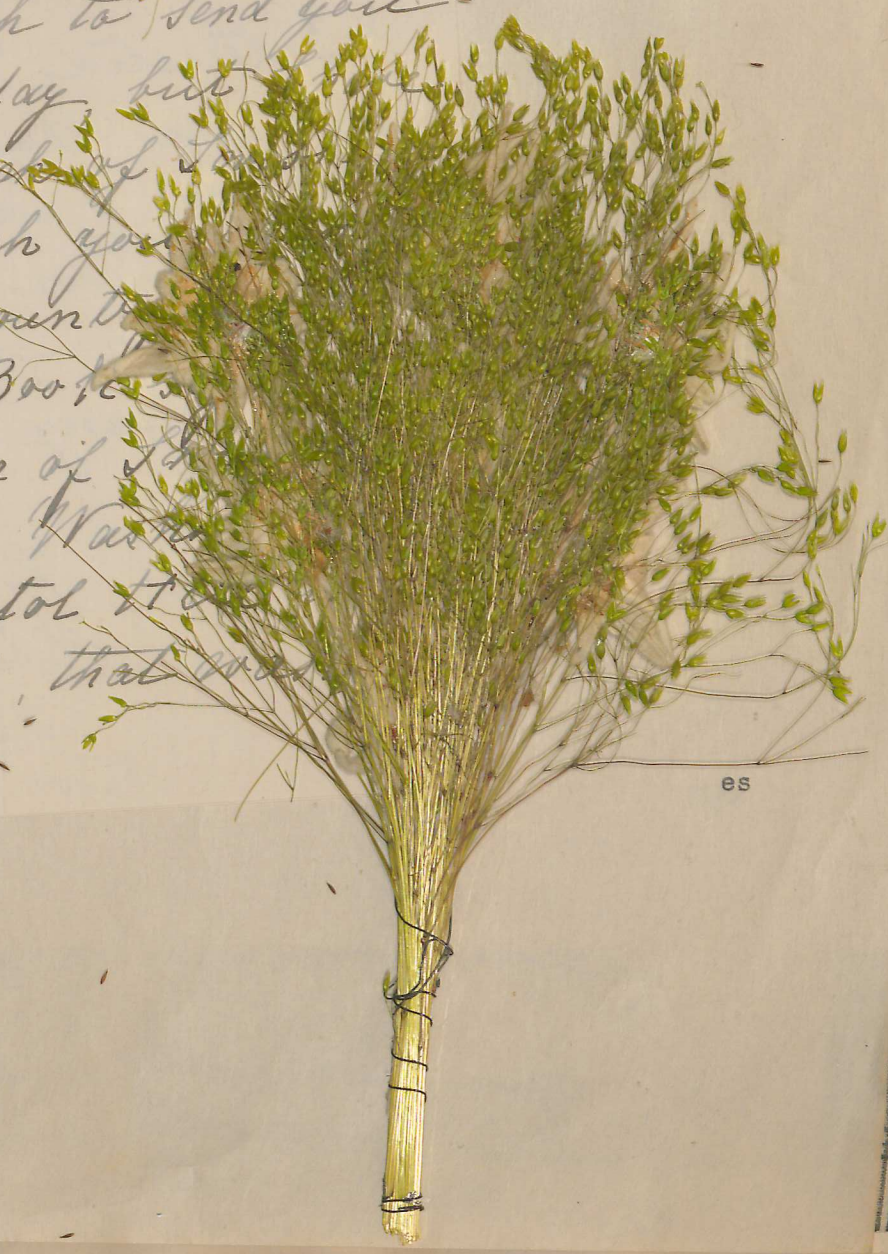

es

Jan. 25. 35.

ackd
1/30/35
Mrs

to the honorable President,
of the N. S. T.
Dear Mr President!

I have not much to send you
for your Birthday, but I have
this little bunch of Swiss-
Edelweiss, wich you cannot
buy in this country. Its to
be used as a Book sign.
Although I am of Swiss Parents
I was borne in Washington
D. C. on Capitol Hill in
the old Hotel, that was there

x PPS
4, B

Miss Janet Lingan,
Mandeville,
Louisiana.

es

in 1864. My father was
in the Military service
for 13 years – eight under
General Grant at a time.
I am allways very much
interested in what goes
on in Washington.
I hope your Birthday
Celebration will be a success
and our Lord may grant
you many more and good
Health.

Very Respectfully.
Helen Leopold
321 E. 80th St
New York City.

PRIVATE SECRETARY

Miss Janet Lingan,
Mandeville,
Louisiana.

es

PPF 9-B

January 31, 1935

My dear Miss Lingan:

The President has been especially pleased to receive your card of birthday greetings and thanks you ever so much for your kind thought in sending the bulb to him.

PPF 9-B

He, in turn, asks me to convey to you his very best wishes.

Very sincerely yours,

M. A. LeHand
PRIVATE SECRETARY

Miss Janet Lingan,
Mandeville,
Louisiana.

es

January 31, 1935

My dear Miss Lingan:

The President has been especially pleased to receive your card of birthday greetings and thanks you ever so much for your kind thought in sending the bulb to him.

He, in turn, asks me to convey to you his very best wishes.

Very sincerely yours,

M. A. LeHand
PRIVATE SECRETARY

Miss Janet Lingan,
Mandeville,
Louisiana.

es

Very Sincerely
Virginia Lawton
Ipanta, Ill.

Jan. 22nd/1935
ackd 1/31
A very happy thirtieth of January, this year, and in all the years to come, Mr. President Franklin D. Roosevelt is my very true wish and greeting

Janet Lingan

February 1, 1935

[illegible]:

[illegible]ter of January twenty-[illegible]ceived and I want to [illegible]resident's behalf for [illegible]riting and sending your [illegible]He is glad to know that [illegible]January thirtieth and [illegible] wishes.

[illegible]ry that he finds it impossible to comply with the many requests for his signature constantly coming to him.

Very sincerely yours,

M. A. LeHand
PRIVATE SECRETARY

Miss Virginia Lawton,
Sparta,
Illinois.

mgs

[illegible]birthdays [illegible]many Happy

Very Sincerely
Virginia Lawton
Sparta, Ill.

FDR
310-L

For several days, I sat up a few hours, with the result that I am again in bed, nr as well, but I shall be up a're long, I hope The Flu had me, well in its grip. Much cough and fever ——
Yes, I heard the great speaking to the assembled Congress - I trust I inter - preted it rightly for the preservation of our beloved country, and for ourselves
Very truely Janet Lingan

February 1, 1935

:

er of January twenty-
eived and I want to
esident's behalf for
iting and sending your
He is glad to know that
January thirtieth and
wishes.
ry that he finds it im-
possible to comply with the many requests
for his signature constantly coming to him.

Very sincerely yours,

M. A. LeHand
PRIVATE SECRETARY

Miss Virginia Lawton,
Sparta,
Illinois.

mgs

F.D.R. 310-L

birthdays [illegible] Many Happy

Very Sincerely
Virginia Lawton
Sparta, Ill.

January 6th 1935
Mandeville, La

My dear Mrs. President

Here is my card
greeting for this New Year,
destined to have reached
you ere this, together with
a developing thought, making
glad your heart, in the
sweet revealing. Unable
have I been to pack the
little box. It will come
anon, and I hope
will be acceptable, as a
living wish for prosperity
health and happiness
in this the New Year -

February 1, 1935

...er of January twenty-
...eived and I want to
...esident's behalf for
...iting and sending your
...e is glad to know that
...January thirtieth and
... wishes.
...y that he finds it im-
possible to comply with the many requests
for his signature constantly coming to him.

Very sincerely yours,

M. A. LeHand
PRIVATE SECRETARY

Miss Virginia Lawton,
Sparta,
Illinois.

mgs

...birthdays ... many Happy

Very Sincerely
Virginia Lawton
Sparta, Ill.

January 29nd - 1935

Here am I, just a
New Bean knee!
Will the great Land place
me, in a bowl (preferably
glass) of water, holding
me at my own level,
with a few pebbles or
shells?
Give me oxygen and
sunshine every day, and
Keep me near you, while
I grow my green
and bloom my bloom
for
Mr. President!

February 1, 1935

...:

...ter of January twenty-

...ceived and I want to

...resident's behalf for

...riting and sending your

...He is glad to know that

...January thirtieth and

... wishes.

...ry that he finds it im-

possible to comply with the many requests

for his signature constantly coming to him.

Very sincerely yours,

M. A. LeHand
PRIVATE SECRETARY

Miss Virginia Lawton,
Sparta,
Illinois.

mgs

...birthdays ... many Happy

Very Sincerely
Virginia Lawton
Sparta, Ill.

January 1935

Cordially

Janet Lingan

C.P.7,
310-L

you celebrated on January thirtieth and
sends you his best wishes.

I am sorry that he finds it im-
possible to comply with the many requests
for his signature constantly coming to him.

Very sincerely yours,

M. A. LePand
PRIVATE SECRETARY

Miss Virginia Lawton,
Sparta,
Illinois.

mgs

birthdays ... many Happy

Very Sincerely
Virginia Lawton
Sparta, Ill.

P.P.F. 7-L

February 1, 1935

My dear Miss Lawton:

Your letter of January twenty-eighth has been received and I want to thank you in the President's behalf for your interest in writing and sending your drawing to him. He is glad to know that you celebrated on January thirtieth and sends you his best wishes.

I am sorry that he finds it impossible to comply with the many requests for his signature constantly coming to him.

Very sincerely yours,

M. A. LeHand
PRIVATE SECRETARY

Miss Virginia Lawton,
Sparta,
Illinois.

mgs

P.P.F. 7-L
310-L

birthdays [illegible] many happy

Very Sincerely
Virginia Lawton
Sparta, Ill.

Autograph

Sparta, Ill.
January, 28, 1935

Dear Mrs. Roosevelt: Rcvd 2/1 mgs

I am sending yaw this little gift to try to express my gratitude to yaw for the many things yaw have done for my country and me.

I drew this picture of yaw from one of yaur pictures which were in the paper when yaw were elected President. I wan first prize at the Randolph Caunty Fair an an NRA poster and a picture of yaw. I also wan first prize on a drawing of President Lincoln.

I fel greatly honored that my Birthday is an the same day as yaurs- January 30. I will be eighteen years old. I graduated last May.

Would yaw please send me yaur autograph which I would appreciate very much? My hobby is saving stamps and autographs.

Wishing yaw many Happy Birthdays

Very Sincerely
Virginia Lawlan
Sparta, Ill.



VIRGINIA LAWTON

SPARTA, ILL.

PPF 7
9-B

February 1, 1935

My dear Mr. and Mrs. Long:

The President has been especially pleased to receive the beautiful gardenia which you were so good as to send him and asks me to tell you how much he appreciates your kind thought. He, in turn, sends his very best wishes to you.

Very sincerely yours,

Wm. Reeves

M. A. LeHand
PRIVATE SECRETARY

Mr. and Mrs. Stephen G. Long, Jr.,
646 Pine Avenue,
Long Beach,
California.

PPF 7
9-G

es

February 2, 1935

My dear Miss Longlois:

The President has been much pleased to receive your card of birthday greetings and asks me to convey to you his appreciation of your kind thought in sending the placque to him. He, in turn, sends his very best wishes to you.

Very sincerely yours,

M. A. LeHand
PRIVATE SECRETARY

Miss Helene Langlois,
901 Main Street,
Knoxville,

es



ah 2/28

to

ver so

to

eHand
PRIVATE SECRETARY

H. L. Lindquist, Esq.,
100 Sixth Avenue,
New York, N.Y.

es



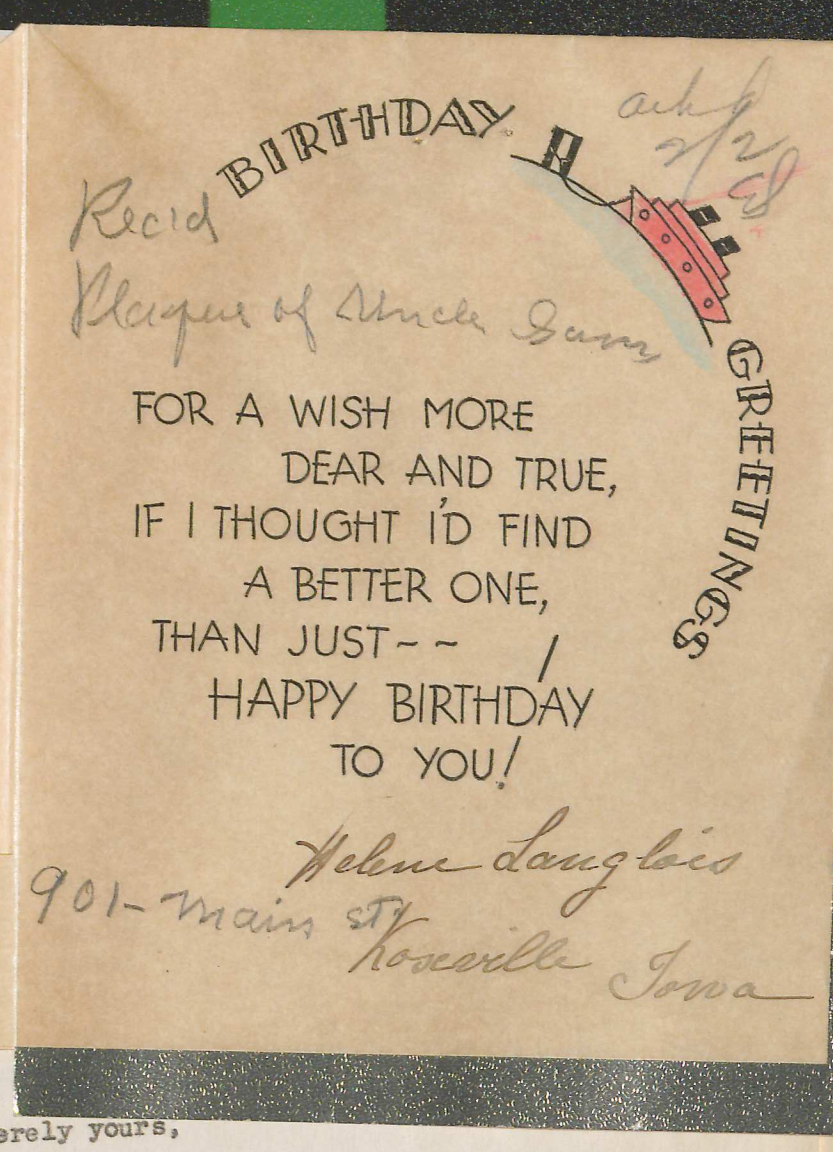

him.

Very sincerely yours,

M. A. LeHand
PRIVATE SECRETARY

H. L. Lindquist, Esq.,
100 Sixth Avenue,
New York, N.Y.

es

February 2, 1935

My dear Mr. Lindquish:

The President is indeed pleased to receive the stamp album and thanks you ever so much for your kind thought in sending it to him.

Very sincerely yours,

M. A. LeHand
PRIVATE SECRETARY

H. L. Lindquist, Esq.,
100 Sixth Avenue,
New York, N.Y.

es

PPF 1
9-2

February 4, 1935

My dear Miss Lundin:

The President has received your letter of January twenty-seventh and wants you to know that he is ever so grateful for the fine motive which prompted you to send him the memento for his birthday, to which you refer. He thanks you for this evidence of friendly interest and good will.

PPF 1
9-G

Very sincerely yours,

M. A. LeHand
PRIVATE SECRETARY

Miss Kathrine Lundin,
2345 Fairfax Street,
Denver,
Colorado.

mw

ack 2/4/35
MW

Denver, Colo

Jan 27, 1935

Franklin D. Roosevelt

Washington, D. C.

Dear Mr. President:

I am a Colo. pioneer having lived here fifty-nine years, and am enclosing a gold nugget mined in the Colo. hills by my brother--long since gone--and given to me as a keepsake more than fifty-two years ago.

I am sending it to you, on your 53 birthday, hoping you will accept it as a testimonial of appreciation from me of the great work you have done for humanity and for the crippled children all over our land.

Respectfully,

Kathrine Lundin

2345 Fairfax

Denver Colo

pr 1
q. 2

February 4, 1935

My dear Catherine:

The President has received your letter, and thinks it was very nice indeed of you to send him a handkerchief for his birthday.

He is glad to know you also celebrate your birthday on January thirtieth, and sends you his very best wishes.

Very sincerely yours,

gave away

M. A. LeHand
PRIVATE SECRETARY

Catherine Little,
Oakman,
Alabama.

mam

Adger, Oakman, Ala,
Jan. 29, 1935.

Dear Mr. Roosevelt:-
I am remembering you by
sending you a small birthday
Present as my birthday is on
the same day as yours
Jan. 30, I will be 14 years,
of age.

your truely
Catherine Little
Oakman Ala.

Name, (Miss) Catherine Little
Address, Oakman Alabama

pp 1
a. 2

February 5, 1935

My dear Mr. Liberatore:

The President was much pleased to receive your friendly letter of birthday greetings and greatly appreciates the spirit which prompted you to present the carving to him. He, in turn, asks me to convey his very best wishes to you for your welfare and happiness.

Very sincerely yours,

+ pp 1
a. 2

M. A. LeHand
PRIVATE SECRETARY

Stone Room

Filippo Liberatore, Esq.,
915 1st Street, N.W.,
Washington, D. C.

es

Filippo Liberatore
915 1st St. N.W.

Washington, D. C.
January 30, 1935.

His Excellency, the President of the United States,
Mr. Franklin Delano Roosevelt,
Executive Mansion, Washington, D. C.

Your Excellency:

In honor of your birth, I avail myself of the occasion, as I did last year, to present you with your own likeness in wood, as far as I am able to reproduce it.

I am not an artist, but am a plasterer by trade; I am forty seven years old and nobody taught me, and I never did carving before in my life. I have attempted to reproduce your likeness as I see it in different newspapers and magazines, on account of my great admiration for you.

It is therefor, my fond wish that you will accept this, my effort and with congratulations, good wishes and prayers that God may bless and continue to preserve you, for the welfare of our Nation, I am

Devotedly
Filippo Liberatore

Filippo Liberatore
915 1st St. N.W.

February 6, 1935

PPF. 9-L

My dear Mr. Levin:

Your letter of January twenty-eighth has been received and I want to assure you of the President's appreciation of your sending the Young American Paint Books to him, and of your friendly birthday message.

Very sincerely yours,

PPF. 310-L

M. A. LeHand
PRIVATE SECRETARY

CWS

B. J. Levin, Esq.,
Playtime Publishing Corporation,
114 East 47th Street,
New York, N. Y.

for Pictures

114 EAST 47th STREET, NEW YORK CITY Phone: PLAZA 3-0741

"YOUNG AMERICA"
PUBLICATIONS

PLAYTIME PUBLISHING CORP.



N. Y City

Jan. 28 1935

ack 2-6
ews

Franklin D. Roosevelt.,
President of United States.
Washington, D.C.

Dear Mr. President;

I am sending you under seperate cover a set of our Young American Paint Books including the presidents of the United States from George Washington to Franklin D. Roosevelt. I hope you will like them as we are selling them to all the chain stores and its a good way to teach the youth the presidents.

I want to wish you a very happy birthday and hope you will have many more to come.

With best wishes I am,

Very truly yours,

B.J. Levin.

B.J.Levin.
Playtime Publishing Corp.

P.S. Book in Book 4 for your picture.

114 EAST 47th STREET, NEW YORK CITY Phone: PLAZA 3-0741

February 6, 1935

My dear Robert:

The President was much pleased to receive your friendly letter of January twenty-seventh. He asks me to thank you for writing and for the sketch to which you refer. He, in turn, sends you his very best wishes.

Very sincerely yours,

M. A. Lelland
PRIVATE SECRETARY

Robert R. Leist,
1718 Florence Avenue,
New Albany,
Indiana.

es

Recd
Answering as
the same.

ans'd
2/6/35

Jan. 27. 1935
1718 Phoenix Avenue
New Albany. Indiana

Hon. Franklin D. Roosevelt
President of United States

Hon Sir

Sending you underseparate
cover, a drawing by hand
which I drew from your
likeness. I am 16 years old
and a very good Democrat
my father is also a Democrat.
I am pulling for you very
strong to bring our good
United States of America
out of this depression.

Hoping this finds you
and yours enjoying health
and happiness.

1935

ly

irit

ful

ery

ppi-

nd
TARY

es

innesota

be

wal

e of ter

e of

d

1P P1
9-13

Please send me an
answer how you like the
picture.

I Remain,
Your Servant.
Robert R Leist.
1718 Florence Ave
New Albany, Ind.

/

PPF
9-2

February 6, 1935

My dear Mrs. Lee:

The President has been especially pleased to receive your letter of birthday greetings and more than appreciates the spirit which prompted you to send him that beautiful mat. He, in turn, asks me to convey his very best wishes to you for your welfare and happiness.

PPF
9-13

Very sincerely yours,

Steve Rooney

M. A. LeHand
PRIVATE SECRETARY

Mrs. E. C. Lee,
307 Park Avenue,
Kane,
Pennsylvania.

es

Dear Aunt

asked
9/6/35

June 27 1935

Kane Pa

Dear friend of the hole
World i want to join
in the good work that
you as doing but dont
have much mony as
we dont have much
work i am sending
you a greting for you
birth day i no you
will not care for
it but perhaps you
can sell it to some
one for enough to put
my name on your
list with thoures

of others i want to do
my bit will ye let
me join the club
Pleas do i hate ye
cunn read this
ad will understand
me i am a poor
write poes rebbles
but my hart is in
the rite Place
from a friend.

mrs. E. C. Lee
307 Park ave
Kane Pa

i am 65 years old

PPF 9-L

February 6, 1935

My dear Harley:

The President was much pleased to receive your note of birthday greetings and is more than grateful for your kind thought in sending the handkerchief to him. He, in turn, asks me to convey his very best wishes to you.

PPF 9-H

Very sincerely yours,

M. A. LeHand
PRIVATE SECRETARY

Harley Alma Lewis,
Elberon Square,
Elberon,
New Jersey.

es

I am sending you this gift and
a happy birthday wish with
it from a little girl

Harley alma Louis

Elberon N. J.

Elberon guare

Rec'd Handkerchief 2/16/26

innesota

o be
ou of
re of tes
n

the sketch to him. He asks me, in [illegible],
convey his very best wishes to you.

xpp 7
9-8

Very sincerely yours,

M. A. LeHand
PRIVATE SECRETARY

Mary Jane Lucas,
Box 286,
Rochester,
Minnesota.

es

P P 1
9-8

February 7, 1935

My dear Mary Jane:

The President was much pleased to receive your letter of birthday greetings and thanks you for your kind thought in sending the sketch to him. He asks me, in turn, to convey his very best wishes to you.

Very sincerely yours,

Stue Steven

M. A. LeHand
PRIVATE SECRETARY

Mary Jane Lucas,
Box 286,
Rochester,
Minnesota.

es

Box 286
Rochester Minnesota

President Franklin D. Roosevelt

Dear Mr President.

I am sending you a little birthday gift. I will be thirteen March. 24th. A friend of my mothers is supervisor of the sewing room at the State Hospital here. I visit there often and the patients like to make different things to give me when I am there. One of them penciled this picture of Mrs. Roosevelt and everyone who sees it admires it, so I thought I would send it to you. Happy birthday and may you have many, many more.

Your little Friend
Mary Jane Lucas

Mrs. William J. Lindsay,
Route 4, Box 384,
Belmont Court,
Santa Rosa,
California.

Buckley

PPF 7
9-

February 7, 1935.

My dear Mrs. Lindsay:

The President has received the copy of "St. Anthony's Treasury" and has asked me to tell you how much he appreciates your thoughtfulness in sending it to him.

+ PPF 9B

Very sincerely yours,

Howe

M. A. LeHAND
Private Secretary

em

Mrs. William J. Lindsay,
Route 4, Box 384,
Belmont Court,
Santa Rosa,
California.

P. P. F.
9
L

February 7, 1935

My dear Miss Lee:

The President was much pleased to receive your letter of birthday greetings and thanks you cordially for your kind thought in sending the flower to which you refer. He, in turn, asks me to convey his very best wishes to you.

x PPF 9-F

Very sincerely yours,

Stue Helm

M. A. LeHand
PRIVATE SECRETARY

Miss Dixie Virginia Lee,
26 Vermont Street,
Brooklyn,
New York.

es

ackgd 7/4
Keely
Frame and hanging
Picture (Rack)

Hon. Franklin. D. Roosevelt

Dear Mr President

May our grate country
celebrate numberless more
berthdays of the grate
man who graces the
presidential chair is the
sincere wish and constant
prayer of the writer
as a slight token

CWS

Miss Dixie Virginia Lee,
26 Vermont Street,
Brooklyn,
New York.

and may they avoid us
still have you on
your hundreth birthday.

Devotedly

Dixie, Virginia Lee
26 Vermont st
Brooklyn.
N. y.

of my esteem. I am
sending you a hand
made memento. the
"New York State Flower"
which I trust will prove
acceptable to you.

May God bless you
the wonderful Mother who
gave you to us. our
beloved First Lady. and
your family.

Miss Dixie Virginia Lee,
26 Vermont Street,
Brooklyn,
New York.

April 2, 1935

My dear Miss Lee:

This will acknowledge receipt of your letter of March twenty-sixth, addressed to Secretary McIntyre.

I am enclosing for your information copy of my letter of February seventh, acknowledging receipt of your birthday greeting to the President, and thanking you for your thoughtfulness in sending the hand-embroidered memento to him.

Very sincerely yours,

M. A. LeHand
PRIVATE SECRETARY

CWS

Miss Dixie Virginia Lee,
26 Vermont Street,
Brooklyn,
New York.

Mr. Lotto
ack 4-2 ans

March 26,1935

Mr Marvin H Mc Intyre
The White House
Washington D C

Dear Mr Mc Intyre:

On January 22nd I mailed to our President, by insured parcel post,a hand-embroidered memento of the State Flower of New York - framed - for his birthday.

I have not heard whether this reached Mr Roosevelt and I am wondering whether I would be inconveniencing you too much to ask you to advise me if it reached its destination.

I am,of course,appreciative of the tremendous amount of mail received by President Roosevelt - particularly at that time but,on the other hand,I would feel badly if this memento,which involved tireless effort in the making and in the subsequent mailing,went astray.

It is needless to assure you that an affirmative reply will be anxiously awaited and appreciated by

Most faithfully yours,

Dixie Virginia Lee.

DIXIE VIRGINIA LEE

26 Vermont Street
Brooklyn New York

But a daughter of Kentucky

PPF 1
9-B

February 8, 1935

My dear Mr. Lough:

The President asks me to thank you ever so much for your kind thought in sending him the handkerchiefs which he received recently. He, in turn, sends his very best wishes for your welfare and happiness.

Very sincerely yours,

M. A. LeHand
PRIVATE SECRETARY

gave away

Franklin D. Lough, Esq.,
Camden on Cauley,
West Virginia.

es

P.P.F.
9-2.

February 12, 1935

My dear Mrs. Lee:

The President was very much touched by your kind letter of January thirty-first. The memento to which you refer has also been received, but the President feels that he should not deprive you of this toy which has so many sweet memories for you. It is therefore being returned herewith.

He wants you to know that he is very grateful indeed for your kind thought of him, and asks me to send you his best wishes.

Very sincerely yours,

M. A. LeHand
PRIVATE SECRETARY

Mrs. Eva M. Lee,
Sturtevant,
Wisconsin.

Enclosure.

mw

FILE No. ~~472605~~

ack 2/12/35
mm

Sturtevant, Wisc.
Jan. 31. 1935.

President Roosevelt,

Dear Friend of all People,

I read of the little toy menagerie you have on your desk. Sixty seven years ago this past Xmas, my brother found the inclosed toy in his stocking. Treasured by him then, later, by my children, and then as a keepsake and antique toy. Perhaps the little old fashioned toy might find a place, for awhile, with those others on your desk. I pray every day for the Lord to direct and help you with the burden of work you are carrying on. May Gods blessing be with you, always, is the wish of, Mrs. Eva M. Lee.

(This is not seeking publicity.)

...rl.
...urning
...me
...ffd so
...mits
...letter
...tatutts

Sent registered.

* * *

F. R. Has Zoo Complex.

The playful streak in President Roosevelt is indicated by the menagerie on his desk—the most important desk in this world. His tiny zoo now consists of a plush donkey, a wooden donkey, a cloth elephant, and a china rooster. The elephant was left by the Hoovers. The other animals came by mail.

Miss Marguerite Lehand, Roosevelt's personal secretary, brings in any such contributions she thinks are cute and the president keeps those he likes.

(Copyright, 1934, NEA Service, Inc.)

Indian Rhinoceros

CLE No. ~~172605~~

10 am, 193

(Date)

Post office and State)

Post office and State)

ting restricted delivery

l delivery fee

uster, per

Washington (Benjamin Franklin Station) D.C. FEB 13 POSTMARK 1935 REGISTERED

Bonstead.

Letter returning article, came stripped so if you will write receipt with letter O.K.

Note – Small statuette man on horse. Sent registered.

R. F.
Should we
accept this?
M L.

CLE No. 172605
9 12 am, 193
(Date)
(Post office and State)
Wisconsin
(Post office and State)
ating restricted delivery
ul delivery fee
aster, per

Washington (Benjamin Franklin Station) D.C.
FEB 13 POSTMARK 1935
REGISTERED

Boustead.

letter returning
article, came
ngs stripped so
if you will mite
receipt with letter
O.K.

Note - Small statuette
man on horse.
Sent registered.

RECEIPT FOR REGISTERED ARTICLE No. ~~172605~~

10 to 9 am, 193

fee paid. [illegible] class postage paid. (Date)

Declared value, $ Surcharge paid, $

From The White House (Sender)

(Street and number) (Post office and State)

Addressed to Mrs Eva M. Bonstead (Addressee)

Hurtsboro Alabama (Post office and State)

(Street and number)

Accepting employee will place initials in space below, indicating restricted delivery

Return receipt fee — in person — or order

Delivery restricted to addressee — Fee paid

Special delivery fee

Postmaster, per [illegible]

5—6869

Washington (Benjamin Franklin Station) D.C. FEB 13 POSTMARK 1935 REGISTERED

Mrs. Bonstead,

The letter returning the article, came through stripped so if you will write receipt with letter O.K.

Note — Small statuette man on horse. Sent registered.

Mrs. Bonstead.
The letter returning
the article, came
thrugh stripped so
if you will write
receipt with letter
O.K.

Note – Small statuette
man on horse.
Sent registered.

PPF 9-L

February 14, 1935

My dear Miss LeRoy:

The President has received your letter of recent date, also the little tray which you were kind enough to send him for his birthday. He is grateful for your thought of him, and sends his best wishes to you.

PPF 9-5

Very sincerely yours,

M. A. LeHand
PRIVATE SECRETARY

Stone Room

Miss Violet M. LeRoy,
575 Park Avenue,
New York, N. Y.

avv

C
O
P
Y

575 Park Ave.,
New York, N. Y.,
January 21.

My dear Mr. President:

I am sending this note and the little package so far ahead of time, so that I may be the first to wish you a very perfect birthday; and a happy, happy always!

And in doing so - let me also say - that I've recovered from my November disappointment (concerning your picture). It was very childish to feel your very just refusal so keenly; but, you see hero-worship makes one very childlishly impulsive and enthusiastic and sensitive and foolishly hurt! But children also rebound quickly and so I'm admitting my (unwarranted, no doubt) temporary unhappiness and return to the fold - to wish you all good!

The little tray is one of my own manufacture - shall I say! (If artists are manufacturers!) In pre-repeal days they were used for cocktails!! Since repeal people use them for an odd water glass or two - or for pens and pencils!! as you like!

At all events - It merely serves to bring you my thought - and the hope that Jan. 30 will be the happiest of days for you and that each succeeding one will be a repetition of that day!

Long life and good cheer to you!

Faithfully and Sincerely,

(Signed) VIOLET M. LeROY

Former Member Rep. Nat'l. Comm.

AMERICAN FRUIT GROWER

Record
small lunch
Tray.

57 5 Park Ave..
New York City.
Jan. 21.

My dear Mr. President:

This note & the little package
go far ahead of time, so
that I may be the first -
to wish you a very perfect
birthday; and a happy,
happy (always)!

And we don't
go - let me also say (—
that he received (courtesy
December disappointment:
(concerning your picture!)
It was very childish to
feel you very just refused
so freely; - but - you see -
hero - models - unless one
very childishly - unjust -

mw

PMG: Mark Twain Centennial year. Hoping that Gen. Farley will authorize the issuance of a stamp in commemoration thereof.

sive and enthusiastic - and sensitive + foolishly hurt! - But children also rebound quickly - and so ——
Our admitting my (unwanted - no doubt) temporary unhappiness — and return to the fold — to wish you all good!

The kettle tray is one of my own manufacture - shall I say! (If artists are manufacturers!)
In the next several days - they must read for cocktails!! Juice refresh- people use them for an odd water- glass or two - or for pens & pencils!! As you like!

At all events - I merely pause to bring you my thoughts —— and the hope of you. So will be the happiest of days for you and that each succeeding one will be a repetition of that day!

Long life and good cheer to you!

Faithfully & sincerely
Walter Feron

Former Member Rept. Natl. Comm.

AMERICAN FRUIT GROWER
1370 ONTARIO STREET
CLEVELAND, OHIO

PPF 7
9-2

February 18, 1935

My dear Mr. Lark:

Your letters of February sixteenth have been received and I want to thank you on the President's behalf, as well as my own, for your kindness in sending the photostats of the Mark Twain epigram. I shall be glad to present this to the President and you may be sure he will appreciate your thoughtfulness.

x PPF 7 9-2

I am referring your suggestion regarding a commemorative stamp for the consideration of the Postmaster General.

With kindest personal regards,

Very sincerely yours,

Stephen Early

STEPHEN EARLY
Assistant Secretary to
the President

Mr. Charles T. Lark,
527 Fifth Avenue,
New York, N. Y.

x 19 mice

mw

PMG: Mark Twain Centennial year. Hoping that Gen. Farley will authorize the issuance of a stamp in commemoration thereof.

x PPF 2203

AMERICAN FRUIT GROWER
1370 ONTARIO STREET
CLEVELAND, OHIO

PPF 9-B

February 20, 1935

My dear Mr. Lampe:

The President was delighted to receive the album which you were so kind as to send him and wants you to know how grateful he is for your thoughtfulness.

He asks me to convey his very best wishes for your welfare and happiness.

Very sincerely yours,

PPF 9-A

Stanwood

M. A. LeHand
PRIVATE SECRETARY

Wm. Lampé, Esq.,
Route 4,
Reidsville,
North Carolina.

es

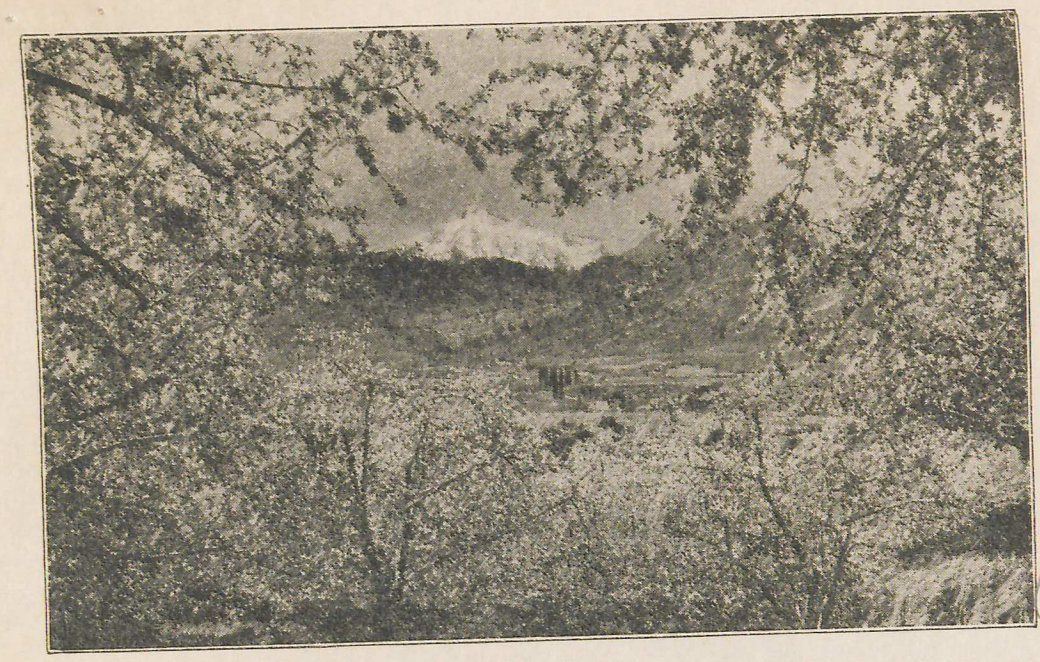

The lovely mountain village of Cashmere, the home of Aplets, located at the foothills of the Cascade Mountains, Washington State—Mount Cashmere in the rear.

Thank Aplets for Aplets
M L.

American Fruit Growers
1370 Ontario
Cleveland
Ohio

Proofs, Proofs, who wants Proofs! Here they are

"Aplets are Scr-r-r-umptuous."
Harry Lauder.

"Pleasantly surprised with their delicious difference."
—W. A. Kingery, Philadelphia, Pa.

"Thoroughly agree with you — you have something different and delicious."—Quality Candy Shop, Greely, Colo.

"So attractively done up—appeals to anyone of good taste."—Mrs. F. Hodges.

"Delicious, something different. Would like to sell in my shop."—Thomas W. Cook Smoke Shop, San Francisco, Calif.

"Nothing in our city will compare with delicious taste of Aplets."—W. W. Dyer, Atlanta, Ga.

"Down in Virginia, we are noted for good things to eat, but have had nothing more dainty and delicious than Aplets."— Gertrude Blair, Roanoke, Va.

"Remind us of apple blossoms—wrapped upso neatly and tasted so good."—Mrs. Geo. A. Ames, K., Calif.

"Indulge my soul with some of them each and every day. Most marvelous ever tasted."—M. Keipp, Selma, Ala.

"Let me say right here it is truly named—Confection of the Fairies."—R. H. West, Dayton, Ohio.

"About the best thing of the sort. Yes, it is the best."
—P. H. Jeardian, Brooklyn, N. Y.

"Taste and joy of their eating lingers."—F. B. Dennis, Kingston, N. Y.

APLETS
"The Confection of the Fairies"

The Story of Aplets
(Told and Retold)

At the foothills of the Cascades, in the State of Washington, is located the little mountain village named Cashmere Orcharding is the chief occupation there. Over fifteen years ago, the Liberty Orchards Company hit upon the idea of making candy, using apples. They christened it "Aplets—the Confection of the Fairies."

The first person who tasted the new confection liked it. He told the second about it. That one told the third, and so on. By word of mouth, this product of the countryside was brought to the attention of practically everybody in the village and vicinity. Whenever there was a party, a dance, a reception or any kind of social affair in the homes of one of these folk, Aplets were served, enjoyed and enthusiastically discussed.

To tell others of a good thing when one finds it being a human trait, folks here not only told one another of the new delicacy—Aplets, but soon they began to send gift packages of it to mothers, sisters, friends and relatives living in every part of the country. Thus the fame of "The Confection of the Fairies" spread far and wide.

Even brothers living in Michigan or elsewhere, sent Aplets to a sister or mother residing in Maine or Missouri, for Holiday or birthday remembrances, and vice versa.

For years, every occupant of the White House has received Aplets from admirers. People have forwarded them to the Prince of Wales---given them to the Queen of Rumania, and to a host of celebrities.

VOGUE---the magazine of High Society in America ---has found Aplets to be one of the most outstanding gift items in the State of Washington. (See December 1, 1934 issue of VOGUE---Editorial comment.)

Have You Tasted Aplets?

THIS Confection of the Fairies appeals even beyond the appetite — it is thrilling to the senses. Unlike the flavor of any known delicacy, it melts on the tongue, releasing the exquisite fragrance of entrancing aromatic flavors, the sweet tang of western apples, and the smooth richness of fresh walnuts.

From an obscure village nestling at the foothills of evergreen mountains of the far northwest, comes this offering. Here apple blossoms drift and cool waters murmur — here was this creation inspired.

Nothing is like Aplets. You will sense this at once.



If you wish

to please some one
to surprise a dear person
to thrill a mother, sister or sweetheart
to return courtesies extended to you

or

If you desire to remember

a birthday
a namesday
a holiday
a mothers' day

or

If you would add vivacity

to a dance
to a social evening
to a card party

in a manner that not only will be *extra-ordinary* but make you the object of love, friendship and respect of others; even place you on a pedestal in their hearts; use Aplets. Ask us to mail for you in your own name to any address in the U. S. one, ten or hundred packages at the following prepaid prices:

1 lb. pkg. $1.00, 2 lb. pkg. $1.75, 3 lb. pkg. $2.65, 5 lb. De Luxe pkg. $4.50

Address
LIBERTY ORCHARDS CO.
Cashmere, Washington

References—
Peoples Bank & Trust Co., Seattle Washington.
Cashmere Valley Bank, Cashmere, Washington.

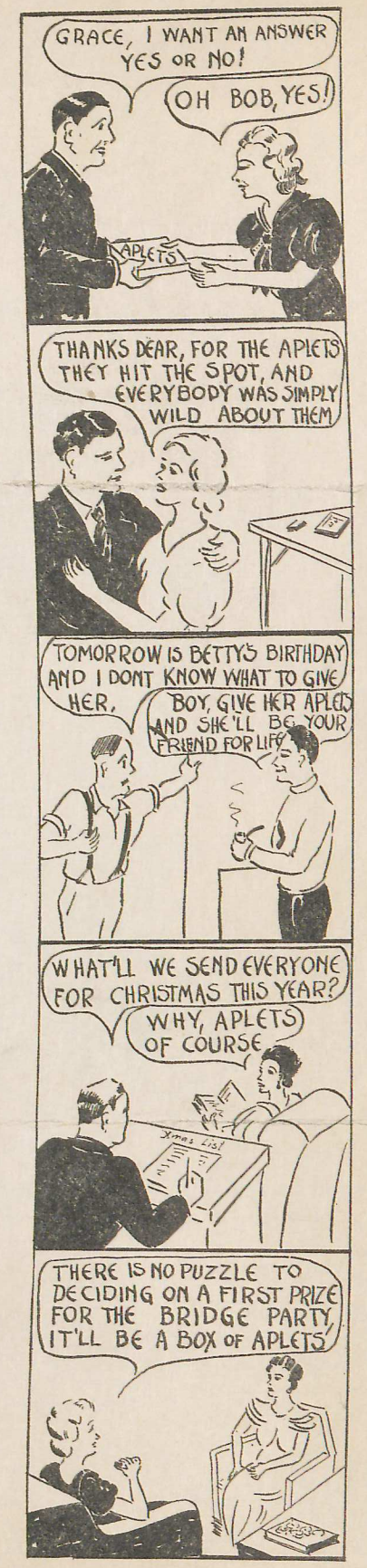

March 2, 1935

My dear Mr. Meister:

Please accept my grateful acknowledgment of your thoughtfulness in sending me the box of "Aplets" to which you refer in your letter of February twenty-sixth. I have greatly enjoyed the confection, and want you to know that your courtesy is much appreciated.

You may be sure, also, that your kind offer to send a box of "Aplets" to the President and Mrs. Roosevelt is appreciated by them.

Very sincerely yours,

M. A. LeHand
PRIVATE SECRETARY

E. G. K. Meister, Esq.,
President,
American Fruit Grower,
1370 Ontario Street,
Cleveland,
Ohio.

mw

EGK Meister:DMK

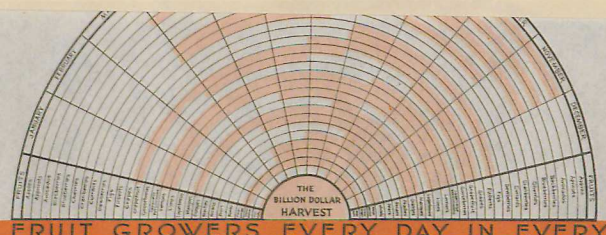

GOLDEN HARVEST FOR FRUIT GROWERS EVERY DAY IN EVERY MONTH OF THE YEAR

PPT
9-R

February 25, 1935

My dear Mr. Meister:

This will acknowledge receipt of your letter of February twentieth.

Your thoughtful courtesy in sending the President a box of your product is very much appreciated.

Very sincerely yours,

LOUIS McH. HOWE
Secretary to the President

E. G. K. Meister, Esq.,
President, American Fruit Grower,
1370 Ontario Street,
Cleveland,
Ohio.

tmb

EGK Meister:DMK

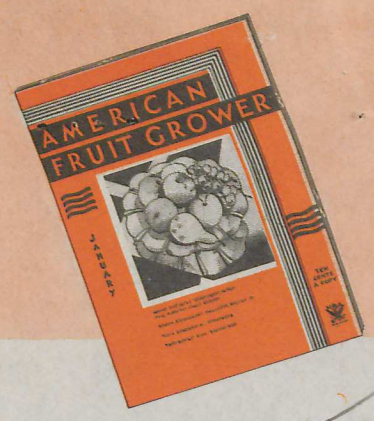

AMERICAN FRUIT GROWER

1370 ONTARIO STREET
CLEVELAND, OHIO

TELEPHONE MAIN 0725

Received sample box

February 20, 1935.

Hon. Franklin D. Roosevelt,
President of the United States,
The White House,
Washington, D. C.

My dear President Roosevelt:

The mailman is bringing you a package containing something so new -- and different -- that you will be amazed -- and so will your office associates.

In this box you will find a different kind of candy -- a confection called Aplets. Let us warn you right now to sample it quickly -- for, unless we are badly mistaken, your secretary will want to confiscate it.

Aplets were created in the tiny mountain village of Cashmere, Washington. Into their making goes the rich golden juice of luscious Wenatchee Valley apples -- plump white walnut meats fresh from California groves -- and other equally choice ingredients, blended with aromatic flavors. You'll find Aplets enchanting -- for as you eat a piece of this unique candy you are really eating the essence of a handful of the famous apples which the sunny orchards of Washington produce.

AMERICAN FRUIT GROWER wants you to sample this delightful apple candy, because Aplets demonstrate -- in a fascinating way -- that there is nothing static about the Billion Dollar fruit industry. It is always looking ahead -- always searching out new markets, new methods and new appeals to the great fruit consuming public.

Yours very truly,

AMERICAN FRUIT GROWER

E. K. Meister
President.

EGK Meister:DMK

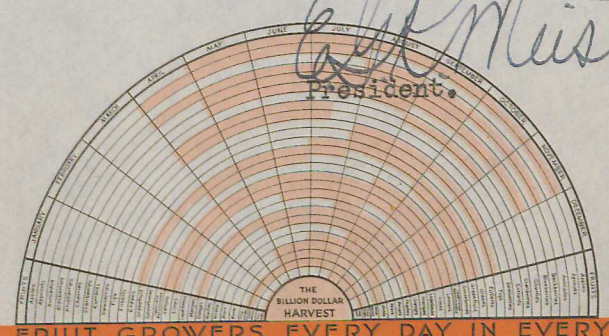

GOLDEN HARVEST FOR FRUIT GROWERS EVERY DAY IN EVERY MONTH OF THE YEAR