PRESIDENT'S PERSONAL FILE

PPF 9
Gifts L
Jan.-Feb. 1934

PPF900423

January 2, 1934.

PPF 9-L

My dear Mr. Reed:

The President was much interested in reading your letter of December twenty-sixth. He requests me to say that he will be very glad to accept the copy of the book "Men Against The Sea" and asks if you will not be good enough to convey to the authors, Charles Nordhoff and James Norman Hall, his deep appreciation of their thought of him in this connection.

Very sincerely yours,

M. A. LeHand,
PRIVATE SECRETARY

John A. Reed, Esq.,
Little, Brown & Company,
34 Beacon Street,
Boston,
Massachusetts.

PPF 9-B

es

1-2
28

LITTLE, BROWN & COMPANY
PUBLISHERS
34 BEACON STREET, BOSTON

TRADE DEPARTMENT

December 26, 1933

ack - yes
M. L

M. A. Le Hand
Private Secretary
The White House
Washington, D. C.

Dear Sir:

Because of your recent letter I am emboldened to make a request of you.

In a few days we shall publish MEN AGAINST THE SEA by Charles Nordhoff and James Norman Hall whom you may know as the authors of "Mutiny on the Bounty."

On page 232 there is one line which expresses so tersely both the spirit of our times and that of the President that I feel that it might truly interest him to see it stated in another man's words.

I am sending, for him, to you a marked copy of the first edition and will appreciate it greatly if you will bring it to his attention.

Sincerely,

LITTLE, BROWN & COMPANY

DIRECTOR

9
4

January 3, 1934

OPF
9-L

My dear Rose:

Your letter of December sixteenth has been received and the President has read it with interest. He requests me to thank you heartily for the picture you were good enough to send him and for the old coin to which you refer. He is glad to have them and is indeed grateful for the spirit which prompted your act.

With an expression of the President's appreciation of your Seasons Greetings, I am

Very sincerely yours,

M. A. LeHand,
PRIVATE SECRETARY

Rose Lynch,
Route 5,
Lincolnton,
North Carolina.

es

Lincolnton
North Carolina.
Dec. 16, 1933.

Thank

Dear Mr Roosvelt.

I am a little girl twelve years old and in the eight Grade I live on a farm in Lincoln County. I am sending you my picture and also a sampler. It is a hundred years old this year and I hope you will live to be as old as it is. I Wish you a Merry Christmas and a happy new year.

With best wishes.

Rose Lynch.
Lincolnton N.C.
Route 5.

P.S. if you see Santa Claus up there please send him down this way!

(Coin & picture in envelope-Mrs B)

P.P.F.
9-2

January 4, 1934.

My dear Mr. and Mrs. Lashley:

Your interesting letter of recent date has been received and the President has noted it with interest. He asks me to thank you for writing and for the cigarette case, made from the wood of an old trundlebed, which you were good enough to send him. He is glad to accept this unusual gift and greatly appreciates the spirit which prompted your sending it.

Assuring you the President is indeed grateful for your good wishes for the New Year, which he heartily reciprocates, I am

Very sincerely yours,

M. A. LeHand,
PRIVATE SECRETARY

Mr. and Mrs. F. Lashley,
Glenview Avenue,
Dover,
Ohio.

es

Glenview Ave
Dover Ohio

President Roosevelt
Washington
D.C.

Rec'd
1-4
ans

P. 7.
9. 2.

Dear President Roosevelt

This little gift we are sending to you, was made from and old cherry tree.
Not the cherry tree George washington cut down.
But one almost as renowned.
It was made from a piece of and old trundlebed.
That any forfathers slept in long have been dead.
They were all Democrats and some of them were Wigs I am told. Of Cours this story is very old.
If this little gift had the power to speak.
It would tell you, they were proud of our Chief.
So the trundlebed that was laid on the shelf.
Has had a new deal. a cigarette case.
It was made with a penknife hammer and saw.
Some glue and maple wood. I belive this is all.
If cigarette you use none.
I dont pass it on to one of your sons
Hope our name you kelp in mind.
If a job you should find.
may the new year. bring peace and goodwill
to us all. we remain your 100 %

Mr. Mrs F Lashley

es

January 4, 1934.

r.p.7.
9-2.

My dear Judge Lewis:

Your letter of December twenty-second has been received by the President. He requests me to thank you heartily for writing and for your courtesy in sending him a copy of your book, "Paradise in Texas". He is glad to have the volume and looks forward to reading it at a favorable opportunity. Your thoughtfulness in this connection is greatly appreciated.

Very sincerely yours,

M. A. LeHand,
PRIVATE SECRETARY

Honorable W. B. Lewis,
513-519 Rio Grande Nat'l Life Bldg.,
Harlingen,
Texas.

es

LAW OFFICES OF
GREENWOOD & LEWIS
513-519 RIO GRANDE NAT'L LIFE BLDG.
HARLINGEN, TEXAS

Read

acted 1/4 33

December 22nd, 1933

Hon. Franklin D. Roosevelt,
President of the United States,
Washington, D. C.

Dear Mr. Roosevelt:-

I am sending you a copy of the "Paradise in Texas" because of my high regard for you as a man, and for your excellent record as our President.

I wish to assure you that the old-time rugged pioneers as I have described in my book stand behind you to a single man and in their behalf I am sending you their regards.

With sincere best wishes,

W B Lewis
as author.

WBL/KLR

"PARADISE IN TEXAS"

By

JUDGE W. B. LEWIS

The Naylor Co.,

San Antonio, Texas

290 Pages—12mo—Cloth—$2.00

[Permission is granted to newspapers and magazines to use all or any part of this review. Copy of review will be appreciated by the publishers.]

"Paradise in Texas" is a story of the west that will be a fine monument to those sturdy Texans of an earlier day who paved the way for our twentieth century progress.

Here is a western story that does not begin with a shot nor end with one—but breathes the swift realities of excitement, adventure, wit and humor. Judge Lewis has taken his characters from folks who lived—his story from facts. You are getting authentic examples of the cattle country of west Texas as they really occurred—cold facts of a civilization that is now past and gone—the heritage of a noble race of people. He has made it into a fictional drama that will hold your attention, stir your blood and, if you are a Texan, make you even more proud of your ancestry.

The principal scenes are laid on a cattle ranch near Abilene, Texas, and they beautifully portray the spirit of those western folks when the country was young. There were no fences then — nesters and cattle rustlers were a lot of trouble and it took cunning and bravery to detect and capture them. Often the wrong men were suspected, the guilty escaping. The country was abundant with panthers, coyotes and wild game. The winters with little shelter, were cold—the summers hot—and the difficulties many. There was a code then, among staunch men and brave women.

Judge W. B. Lewis is the author. He knows Texas—its history and people. In the winter of 82-83 his father died of exposure. The winters in the West Texas Panhandle country were bitterly cold in those days—because there was very little shelter to combat the weather experienced. His mother left alone with her children—carried on amidst the grandest civilization the world has ever known. Judge Lewis grew up and was part of this great western country and witnessed a civilization where he says all the people met on the same level and where poverty and misfortune were as much respected as title and wealth, where rich and poor met around the same "shack," did the same work and shared the same victuals—and every man was considered a gentleman until proven otherwise. There is no question but what West Texas was then a country within a country, peculiar to itself—where all traits of characters were sure to be tested—where four-flushers and shams could not long exist—a land of great hospitality, a land where everyone faced uncertainties of the West; dangers, hardships, as courageously as any hero of the battlefields.

In turn Judge Lewis became prominent in official capacities of various cities and counties of that epochal section. A friend of the author in the note of the volume says, "Most of us today are traveling such a terrific pace keeping in time with the times that we fail to realize that born within all of us are traditions inherited from sturdy pioneers that have passed before us. Were all of us to stop and ponder for a moment on the proper way to live, were we to conduct ourselves with the same principles as laid down by our ancestors, I am sure that we would be much happier; because one of the joys of living is contentment and the biggest contentment is to see those around us happy and proud of life."

In the year 1881 the first Texas and Pacific train reached the furthest point west—Abilene, Texas. The author was one of many that watched its triumphal arrival. It is with a degree of pride, perhaps pardonable, that he says he was reared in the West. His family moved into the west before the bands of steel had penetrated into the vast expanse known as West Texas. Due to this, the arrival of the first steam train was quite an event and as he says "Left upon my mind an indelible print that will never be forgotten." Picture, if you please, a small town nestling on the prairie, many miles from a railroad. Picture too, the many people that watched the rails being laid that would mean Abilene would have its first train. Then its completion— the arrival of the first train—what a glorious event it was!

Judge Lewis has written a great book—an unusual fictional book—it even has an appendix explaining the sources from which each fact and scene was taken.

"Paradise in Texas" is the book of books of the epochal open range cattle raising days in Texas and is a great contribution to the historical literature of America.

LIBRARIES AND BOOKSELLERS MAY POST THIS ON THEIR BULLETIN BOARD OR IN WINDOW.

January 4, 1934.

P.P. 7
9-2

My dear Dr. LaRue:

Your letter of December eighteenth has been received and called to the attention of the President. He requests me to thank you for writing gnd for your thoughtfulness in sending him one of your 1934 "Professional Appointment Books". He is glad to have it.

Assuring you that the President is indeed grateful for your Seamon's Greetings, I am

Very sincerely yours,

M. A. LeHand,
PRIVATE SECRETARY

Dr. Charles M. LaRue,
749 East Broad Street,
Columbus,
Ohio.

es

Dr. Charles M. LaRue
Eye, Ear, Nose and Throat
749 East Broad Street
Columbus, Ohio

December 18, 1933

President Franklin D. Roosevelt
The White House
Washington, D. C.

My Dear President Roosevelt:

By express I am sending you, complimentary, a copy of my "Professional Appointment Book" dated and set off in periods for the year 1934. If it will be of any use to you or your secretary in scheduling future appointments, I will feel highly pleased and honored.

Faith in the good purposes and cosmopolitan policies of the present government is being generally expressed in this section by republicans as well as us democrats.

With every good wish and the season's greetings, I am,

Cordially and respectfully yours,

Chas. M. LaRue

Dr. C. M. LaRue

CML/M

P.P.F.
9-L

January 4, 1934

My dear Mr. Lukacs:

Your letter of December twenty-third has been received and I want to thank you in the President's behalf for your thoughtfulness in writing and sending the NRA puzzle to him.

Very sincerely yours,

M. A. LeHAND
Private Secretary

Steve Lakacs, Esq.,
485 Wehole Avenue,
Newark,
Ohio.

mgs

acbd
1/4/34
MLS

485 Wehrle Avenue
Newark, Ohio
December 23, 1933

President Franklin D. Roosevelt
In the White House
Washington, D. C.

Dear President:

I am a foreign born citizen of the U.S. I think so much of the N. R. A., so I sent you an N. R. A. puzzle as a present. I think if all the people of the United States help along it will be a success as the puzzle after completed.

A respectful citizen,
Mr. Steve Lakacs.

January 5, 1934.

887
9-L

My dear Mr. Limek:

The President was much pleased to receive your note of recent date and asks me to thank you warmly for writing and for the Good Luck souvenir which you were good enough to send him. He is glad to accept this product of your own workmanship and greatly appreciates the spirit which prompted your sending it to him.

Assuring you that the President is indeed grateful for your seasons greetings, which he heartily reciprocates, I am

Very sincerely yours,

M. A. LeHand,
PRIVATE SECRETARY

Frank Limek, Esq.,
435 East 73rd Street,
New York, N.Y.

es

P.P. 7
1

Wishing Mr & Mrs
Rosenfelt a Merry-
Xmas and a Happy
New Year.
Dear Sir:
Last March when you
were elected President
I had decided then
to send you a present
for Xmas, which I made
myself for you.

Patent No. 1200037

Dated ~~Patent~~ Oct 1916
My position is Hand Smith
and horse shoer. I am
in this country twenty
three years, in America.
come from Czechoslovakia.

PP 7
9-L

sending name and
address and if you
will kindly acknowledge
the paper,
Thanking you kindly

Frank Simek
435. E. 73 st
N. Y.

This horse she means
friendship & good luck

PP 7
9-L

January 6, 1934.

Dear Mr. Reed:

The President has asked me to thank you for sending him the copy of "Roosevelt And His America" which he is delighted to have.

Very sincerely yours,

M. A. LE HAND
Private Secretary

John A. Reed, Esq.,
Little Brown and Company,
34 Beacon Street,
Boston,
Massachusetts.

PP 7
9-D

F.D.R.

P.O.F.
9-L.

LITTLE, BROWN & COMPANY
PUBLISHERS
34 BEACON STREET, BOSTON

TRADE DEPARTMENT

December 23, 1933

M. A. Le Hand
Private Secretary
The White House
Washington, D. C.

Dear Sir:

We are mailing, addressed to you, one copy of ROOSEVELT AND HIS AMERICA by Bernard Fay in answer to your letter of December 21st.

We will be grateful if you will present this copy to the President with our compliments.

Sincerely,

LITTLE, BROWN & COMPANY

DIRECTOR

X282

mam

P.P.F.
9-8

January 10, 1934.

My dear Mrs. Lincoln:

The President asks me to acknowledge receipt of and thank you for your letter of December twenty-eighth.

Due to the great pressure of official business, the President has asked me to act in his behalf in receiving the flag, staff and standard.

I will be glad to suit your convenience as to time, as I am available at the White House each business day.

Sincerely yours,

M. H. McINTYRE
Assistant Secretary to the
President

X282

Mrs. Mae G. Lincoln,
National Woman's Relief Corps,
312 South 4th Street,
Aurora,
Illinois.

mam

...COLN, President
...rth St., Aurora, Illinois
Telephone 9701

FLO JAMISON MILLER, Secretary
Lodge Court, Monticello, Illinois
Telephone 224

EDNA E. PAULEY, Treasurer
1032 Olney St., Indianapolis, Indiana
Telephone Cherry 2261

HEADQUARTERS
The National
Woman's Relief Corps,
AUXILIARY TO THE
GRAND ARMY OF THE REPUBLIC.

Appointment

Aurora Illinois, December 28, 1933.

Franklin D. Roosevelt,
President of the United States of America
Honored President: I am going to be in Washington on January 24, 25, & 26 to attend the Conference of National Defense. I am representing the Woman's Relief Corps, Auxiliary to the Grand Army of the Republic. While in Washington, I have a great desire to have the honor of presenting the President of the United States a Flag, Staff and Standard during the morning of January 25. The presentation would not take more than ten minutes of your valuable time, but the event would be indelibly written on the pages of Memory.

Henry T. Rainey, Speaker of the House, will also be given a like gift. I am happy to do this as Mr. Rainey comes from my home State, we are Illinoisians

Please grant this request if possible and let me hear from you,

With Highest Regards, I am.

Mrs. Mae G. Lincoln President
National Woman's Relief Corps.

MAE G. LINCOLN
PRES. NATIONAL WOMAN'S RELIEF CORPS
312 SOUTH FOURTH STREET
AURORA, ILLINOIS

Janunry 11, 1934.

PP. 7
9-L

My dear Mr. Langhine:

The President is in receipt of your letter of recent date and has read it with interest. He asks me to thank you heartily for writing and for the handsome cane which you were good enough to send him. He is glad to accept this product of your own handiwork and is indeed grateful for the spirit which prompted you to send it to him.

Very sincerely yours,

M. A. LeHand,
PRIVATE SECRETARY

Walter Langhine, Esq.,
Box A - B3779,
Western State Penitentiary,
Pittsburg,
Pennsylvania.

es

January 11, 1934.

PP. 7
9-L

My dear Mr. Langhine:

The President is in receipt of your letter of recent date and has read it with interest. He asks me to thank you heartily for writing and for the handsome cane which you were good enough to send him. He is glad to accept this product of your own handiwork and is indeed grateful for the spirit which prompted you to send it to him.

Very sincerely yours,

M. A. LeHand,
PRIVATE SECRETARY

Walter Langhine, Esq.,
Box A - B3779,
Western State Penitentiary,
Pittsburg,
Pennsylvania.

es

[illegible] President.

Thank Though my greatest desire would be to be able to present that hand-carved card in person, of which is entirely done by hand from one piece of wood, and you will notice a small Ball carved in the cage that no humane hands can touch without disfigureing the same in some way.

hope that it may at some time assist you in your valiant effort in conquering the ills of our great Nation.

Sincerely,

Mr. Walter Laughine
Box A. - B3779
Western State Penitentiary
Pittsburg
Penn.

SERIES XMVII

Address all Letters to: Name Mr Walter Langhuis Box A- B-3779

North Side Station, Pittsburgh, Pa.

REGULAR

Rules for the Guidance of Friends of Inmates:

Good deportment will entitle each Inmate to write two letters monthly at the expense of the Institution, subject to the approval of the Officer who Censors the Mail. Inmates in good standing may write additional letters at their own expense and subject to the approval of the Censor. Writing material and postage will be furnished at cost price and may be purchased at the Inmates' stores. No books, magazines, or newspapers will be admitted save those sent direct from the publisher. **Inmates are allowed a Regular Visit 30 days after admission and Once Every 30 days thereafter.** Special Visits may be granted upon written application to the Warden or Deputy Warden. No visitors will be admitted on Saturdays, Sundays or Holidays. Visiting hours are: 8:00 to 11:00 a. m. and 1:00 to 4:00 p. m. No letters will be mailed to General Delivery in large cities. Inmates are allowed to receive handkerchiefs, plain black slippers, comb and tooth brush. Money should be sent by Post Office Money Order, Registered Letter or by Express Money Order when possible.

To Mr. Franklin D. Roosevelt. No. President of Street

Town The United States State Washington County D.C.

PITTSBURGH, PA., Oct 5 1933

Paul B Long Jr. Laverville Md.

RECEIVED DEC 6 1933 MAIL CENSOR

P.P. 7.
9-2.

January 11, 1934.

My dear Mr. Leonard:

The President has noted your card of January first and asks me to thank you cordially for writing and for the nice gift which you were good enough to send him. He is indeed grateful for the spirit which prompted your act.

Very sincerely yours,

M. A. LeHand,
PRIVATE SECRETARY

A. E. Leonard, Esq.,
P.O. Box 407,
Pensacola,
Florida.

es

Paul B Long Jr. Loveville Md.

P.O. Box 407 Pensacola Florida
Jan. 1st. 1934

Hon. President Franklin D. Roosevelt. & Family

Please accept this pen drawing as a tribute of gratitude expressed and we feel that such is a state wide sentiment for the much needed relief we have received through the C.W.A. movement. this is my own ideas, thoughts and executions prompted by a grateful conciguse. Respectifully Yours
A.B. Leonard C.W.A. worker.

Thank you

Nashville, Tennessee,
December 19, 1933.

34.

881
9-2

tter

thank

ce of

your handiwork. While he realizes your desire to express your appreciation of his work to bring about better conditions throughout the country, he feels that he can not accept such a gift and I am returning it to you under separate cover with the President's cordial thanks.

Very sincerely yours,

M. A. LeHand,
PRIVATE SECRETARY

Carl Larkin, Esq.,
5409 California Avenue,
Nashville,
Tennessee.

881.7
9-8

es

7

Paul B Long Jr. Loveville Md.

January 8, 1934.

887
9-2

My dear Mr. Larkin:

The President has received your letter of December nineteenth and requests me to thank you for your courtesy in sending him a piece of your handiwork. While he realizes your desire to express your appreciation of his work to bring about better conditions throughout the country, he feels that he can not accept such a gift and I am returning it to you under separate cover with the President's cordial thanks.

Very sincerely yours,

M. A. LeHand,
PRIVATE SECRETARY

Carl Larkin, Esq.,×
5409 California Avenue,
Nashville,
Tennessee.

×pp.7
9-8

es

Paul B Long Jr. Loveville Md.

Reid
Table scarf

Nashville, Tennessee.
December 19, 1933

ackd
1-8
38

Return

Mr. Franklin D. Roosevelt, President,
United States,
Washington, D. C.

Dear Sir:

Concuring in all your movements for the betterment of our country and its people,as well as our neighboring countries, I am sending herein a piece of my own handwork as a token of our appreciation for the good you are trying to do. The daily bread for myself and family come from the proceeds of this handwork, and I trust you will enjoy same.

Yours very truly,

Carl Larkin
5409 California ave
Nashville, Tenn.

M. H. McINTYRE
Assistant Secretary to the
President

Paul B. Long, Jr.,
Loveville,X
Maryland.

mam

9

4

Paul B Long Jr. Loveville
Md.

P.P.F. 9.I

January 11, 1934.

My dear Paul:

The President has asked me to acknowledge receipt of and thank you for your letter of December thirty-first.

Because he has been so very busy since his Inauguration, he asked me some time ago to act in his behalf in receiving all gifts.

I will be very glad to see you at any time you come, although I would advise you to wait until the weather becomes better for travelling.

Sincerely yours,

Saucage

M. H. McINTYRE
Assistant Secretary to the
President

Paul B. Long, Jr.,
Loveville,
Maryland.

mam

7

Paul B Long Jr. Loveville Md.

Dec. 31 1933.

Dear President Roosevelt

I have a little pet steer and a little homemade cart that he pulls. and I want to make a trip to Washington to see you which will take me three days to make the trip as I live about fifty miles from the District. I want do bring you some country sausage I am eleven years old and I am a frind of Mr Henry Bailey who workes in the Garage at the White House.

Please let me hear from you. what week you will be at home. My address is

Paul B Long Jr. Loveville Md.

January 13, 1934.

pp 7.
9-2

My dear Mr. Lang:

The President thanks you ever so much for your letter of December eighteenth extending to him good wishes for a Merry Christmas and a Happy New Year. He heartily reciprocates them. The President also asks me to thank you for the lovely clock and the Swiss Calendar which you were good enough to send him. He greatly appreciates your thought of him.

Very sincerely yours,

M. A. LeHand,
PRIVATE SECRETARY

Emile Long, Esq.,
2 West 46th Street,
New York, N.Y.

es

7

SOLE AGENTS FOR THE
FOLLOWING GENEVA MAKERS
•
GOLAY FILS AND STAHL
HENRY CAPT
MARC PLOJOUX
BAUME AND MERCIER
MAPPIN AND WEBB
HENRI BLANC
POCHELON FRÉRES

Emile Long & Sons

FOUNDED 1854

WATCHES AND JEWELRY

2 WEST 46TH STREET

NEW YORK

TELEGRAPH OFFICE
LONGMILE, N.Y.
•
TELEPHONE
BRYANT 2680
•
GENEVA OFFICE
RUE ST. VICTOR 6

Dec,18,1933.

President Franklin D. Roosevelt.

The White House.

Washington, D.C.

Thanks -
M. L.
Mary Dobson
Emily
Alan

My.Dear President;

My family and I wish you a very happy birthday and many more, also our best wishes for a Merry Christmas and a Very Happy New Year.

Yours very sincerely,

Emile Long & Family.

Emile Long

SOLE AGENTS FOR THE
FOLLOWING GENEVA MAKERS
·
GOLAY FILS AND STAHL
HENRY CAPT
MARC PLOJOUX
BAUME AND MERCIER
MAPPIN AND WEBB
HENRI BLANC
POCHELON FRÉRES

Emile Long & Sons

FOUNDED 1854

WATCHES AND JEWELRY

2 WEST 46TH STREET

NEW YORK

TELEGRAPH OFFICE
LONGMILE, N.Y.
·
TELEPHONE
BRYANT 2680
·
GENEVA OFFICE
RUE ST. VICTOR 6

Dec,18,1933.

Miss. M. Le Hand.

The White House.

Washington, D.C.

Dear MissLe Hand;

We are sending under separate cover 2 Swiss Calendars, one in French is for President Roosevelt and the one in English is for you, with our compliments for the season.

Will you kindly give the enclosed letter to President Roosevelt.

Yours very sincerely,

Emile Long & Sons.

Emile Long

January 16, 1934.

Dear Mr. Lunsford:

The President has asked me to tell you that your gift of a bull calf will be acceptable at any time and not to worry about not being able to send it just now.

Very sincerely yours,

M. A. LE HAND
Private Secretary

Perry E. Lunsford, Esq.,
Covington,
Georgia.

Send letter saying it is O.K not to send bull.
M. L.

LUNSFORD

Registered Polled Herefords

PERRY E. LUNSFORD

Covington, Georgia

January 8 1934

Honorable Franklin D. Roosevelt,
The White House,
Washington, D. C.

Dear Mr. Roosevelt:

On June 20th 1933 I wrote you for permission to give you a registered Polled Hereford bull calf for use in your herd at Warm Springs. This permission you graciously gave. Now I find myself in the unenviable position of postponing a gift. The bull calf did not develop into the quality bull he promised to be. I intended substituting another calf for him but my cows sinde then have shown an unaccountable prediliction for heifer calves and I have not a single bull calf. May I let my gift to you wait until I have a bull calf suitable quality? I want very much to give you a calf and one of which neither of us will be ashamed.

Also may I thank you individualy and for the Georgia Beef Cattle Raisers Association, of which I am secretary, for becoming a member with us. I believe that with the inspiration of your fellow membership we will build a good organization and be of help to the cattlemen of the state.

With my heartiest best wishes, I am,

Yours very truly,

Perry E. Lunsford

January 17, 1934

P.P.F. 9-L

My dear Mr. LaPlant:

The President thanks you ever so much for the fine token which you were good enough to send him as a symbol of your appreciation and faith in his leadership. He is indeed grateful to you for this evidence of your interest and good will.

Very sincerely yours,

M. A. LeHand
PRIVATE SECRETARY

George LaPlant, Esq.,
1119 Valley Drive,
Syracuse,
New York.

ngm

I'll try to do better work as I grow up I hope to hear at least a word whether your honor likes my drawing.

Thanks

Syracuse N.Y.
1-5-34

ack'd
1-17-34
M.D.R.

Dear President Roosevelt.
will you except this
small token which I designed &
made. as a symbol of my
appreciation & faithe in you and
your leadership of the C. W. A.
for it has meant so much to
all of our good people as
well as my self may God give
you grace & Power to continue
your good work wishing you every success for the New Year.

P. P. F.
9-2

wool

luvig's

lues

to

he

ve

eling

erfect

I'll try to do better work as I grow up & hope to hear at least a word whether your honor likes my drawing.

ceived

the beautiful pillow cases which you were good enough to present to them and have asked me to thank you heartily for your thoughtfulness. They are indeed grateful to you for this evidence of your interest and good will.

Very sincerely yours,

M. A. LeHand
PRIVATE SECRETARY

Mr. and Mrs. Mike LaRosa,
Emlenton,
Pennsylvania.

ngm

George La plant.
1119 Valley Dr
Syracuse, N.Y.

P.P.7.
9-2

Visit House

eived

enough

to present to them and have asked me to thank you heartily for your thoughtfulness. They are indeed grateful to you for this evidence of your interest and good will.

Very sincerely yours,

M. A. LeHand
PRIVATE SECRETARY

Mr. and Mrs. Mike LaRosa,
Emlenton,
Pennsylvania.

ngm

cool

wig's

ues

to

he

ve

cking

rfect

I'll try to do better work as I grow up & hope to hear at least a word whether your honor likes my drawing.

P.P.F.
9-L

January 18, 1934

My dear Mr. and Mrs. LaRosa:

The President and Mrs. Roosevelt have received the beautiful pillow cases which you were good enough to present to them and have asked me to thank you heartily for your thoughtfulness. They are indeed grateful to you for this evidence of your interest and good will.

Very sincerely yours,

M. A. LeHand
PRIVATE SECRETARY

Mr. and Mrs. Mike LaRosa,
Emlenton,
Pennsylvania.

ngm

I'll try to do better work as I grow up & hope to hear at least a word whether your honor likes my drawing.

The White House
Washington D.C.

ack'd
1-18-34
N.G.M.

Rec'd

Emlenton Pa,
Dec, 18, 1933.

Mr & Mrs Roosevelt;

I have been working very hard last summer to complete these two pairs of pillow cases for you and Mrs. Roosevelt and I hope you will appreciate my work. These pillow cases were made by Italian hand work, and I am fifty-two years of age and of Italian birth M and my husband has been in this country for 28 years.

P.P.7.
9-1.

wool

wig's

his

is

to

he

ve

cking

Henry T. Labacz,
Saint Hedwig's School,
Pulaski Street,
Kingston,
Pennsylvania.

ngm

you are pleased with it although its not so perfect I'll try to do better work as I grow up & hope to hear at least a word whether your honor likes my drawing.

My family consists of eight children, John 23, Mike 22, Joe 18, Cornel 21, Ernest 19, Pauline 15, Margaret 11, & Rose Marie 5, Joseph Ernest, Pauline and Margaret goes to school and are hoping to finish high school.

My husband has had no work for 4 years the rest of boys are unemployed too.

My husband works for the Relief getting only $6.50 a week.

I hope you will succeed in carrying out the N.R.A. and that God will help you in doing this.

I hope you will appreciate my writing to you.

Wishing you & all Merry Christmas and a Happy New Year.

God Bless you.

Your friends,

Mr. & Mrs Mike La Rosa & family.

Emlenton, Penna.

Henry T. Labacz,
Saint Hedwig's School,
Pulaski Street,
Kingston,
Pennsylvania.

ngm

you are pleased with it although its not so perfect I'll try to do better work as I grow up & hope to hear at least a word whether your honor likes my drawing.

January 19, 1934

P.P.F.
9-2.

My dear Henry:

The President has received your very kind letter and thanks you heartily for the portrait which you were good enough to send him. He is pleased to accept it and greatly appreciates this evidence of your interest and good will.

Very sincerely yours,

M. A. LeHand
PRIVATE SECRETARY

Henry T. Labecz,
Saint Hedwig's School,
Pulaski Street,
Kingston,
Pennsylvania.

ngm

wood

hwig's

is

to

he

ve

eking

you are pleased with it although its not so perfect I'll try to do better work as I grow up & hope to hear at least a word whether your honor likes my drawing.

ok ll
1-19-34
n.s.m

Saint Hedwig's School
Pulaski Street
Kingston, Penn.

My Dear Mr. President,

I am an eight grade pupil of St. Hedwig's School Kingston, Penn. my teacher is Sister Mary Clementine. I like to go to school and study. but from all my studies I prefer art especially drawing portraits.

I have great respect and love for the Chief Executive of the Country my greatest pleasure was to hear you speak over the radio, I also take great interest in You personally. The other day I was fortunate to get a little picture of yours and I took the courage of drawing it, for you knowing you love children's work, with Sister's consent I am sending it to you as a first portrait of yours. I hope you are pleased with it although its not so perfect I'll try to do better work as I grow up I hope to hear at least a word whether your honor likes my drawing.

Do you think I have a talent for drawing?

Respectfully yours,

Henry T. Labacz

Kingston, Penn.
St. Hedwig School
January 10, 1934

Dear Mr, President,

To satisfy Little Henry's desire and to show him appreciation for his effort in Art , I gave him permission to send this original drawing to your Honor.

Henry is only in the 8th grade , he is a very refined boy his heart is full of love for you dear President. This may seem ridiculous but I assume you understand in what intention this little portrait is sent. I humbly beg you dear President to write a word Little Henry to give him some courage in his work.

I remain your humble servant,

Sister Mary Clementine

ngm

January 22, 1934

P.P. 7, 9-2

My dear Mr. Larsen:

The President thanks you heartily for your letter of December twenty-sixth and for the calendar which you were good enough to send him. He appreciates your thought of him and is grateful for your kind words and good wishes.

Very sincerely yours,

M. A. LeHand
PRIVATE SECRETARY

L. Larsen, Esq.,
Imported and Domestic Food Products,
Palo Alto,
California.

ngm

PHONE 8512

L. LARSEN AND COMPANY

IMPORTED and DOMESTIC FOOD PRODUCTS

PALO ALTO, CALIFORNIA

ack'd 1-22-34

Dec. 26. 1933.

Hon. Franklin. Delano. Roosevelt.
President of United States.
Washington. D. C.

Dear Mr. President.

Under separate cover we are mailing to you one of our calendars for Nineteen Thirty Four.

Please also accept our most sincere wishes for your good health; not only for this coming year: but: many more to come.

Most Respectfully Yours.
L. Larsen & Company.

L. Larsen

LL/ KBH.

Compliments of

P.P.F.

THURMAN, Margaret Bess
Louisville, Ky.
1-23-34

Thanks President for saving their home. Sends NRA lamp made in father's lamp shop. (sent to Warm Spa); her father has promised to give 20% of every cash order for lamp she gets - to the Warm Spa Fund. Mother getting well and wants crippled children to get well.

P.P.F. 310-T.

P.P.F.
9-2

Compliments of
Mr. Robert Hunt Lyman

P.P.F.
9.7

January 23, 1934.

My dear Mr. Lyman:

The President has received the copy of the World Almanac and book of facts for 1934, and has asked me to assure you of his appreciation of your thoughtfulness in sending it to him.

Very sincerely yours,

LOUIS McH. HOWE
Secretary to the President

Robert Hunt Lyman, Esq.,
125 Barclay Street,
New York, N.Y.

em

P.P.F. 9.Z

January 23, 1934.

My dear Mr. Lyman:

The President has received the copy of the World Almanac and book of facts for 1934, and has asked me to assure you of his appreciation of your thoughtfulness in sending it to him.

Very sincerely yours,

LOUIS McH. HOWE
Secretary to the President

Robert Hunt Lyman, Esq.,
125 Barclay Street,
New York, N.Y.

em

January 23, 1934

My dear Mrs. Louf:

The President thanks you heartily for your letter of December thirteenth and for the painting which you were good enough to send him. He is indeed grateful for your thought of him.

Very sincerely yours,

M. A. LeHand
PRIVATE SECRETARY

Mrs. Martha Louf,
6 Bristol Street,
Salem,
Massachusetts.

ngm

P.P.7.
9.2

Salem, Sun. Dec 23/33

To Pres. Roosevelt.

Rec'd Thanks

1-23-34 ack'd NGM

Dear Pres.!

Am sending you a picture, taken from a dream of a lady friend of mine a month previous to your election.

The dream impressed me so much that I visited an artist friend Mrs. Norton, and asked him to paint it for me according to the dream of Mrs. Russell (so here it is symbolical of your era.

Everything is coming out as She said in her dream and hoping it will meet

Room 511,
City Hall,
Chicago,
Illinois.

Carl Hjalmer Lundquist

ngm

with your approval
and hoping God will
spare you in your health
and strength, to continue
in the good work

I remain
your humble servant

Mrs. Martha Lord
6 Bristol St.
Salem, Mass.

P.S. Wish you and family
a Merry Christmas and
Happy New Year.

Carl Hjalmar Lundquist,
Room 511,
City Hall,
Chicago,
Illinois.

Loyally and faithfully yours,

Carl Hjalmar Lundquist

ngm

January 23, 1934

P.P.F.
9-F

My dear Mr. Lundquist:

The President thanks you heartily for your letter of December twenty-third and the copy of your book, "The Spirit of our Constitution" which you were good enough to send him. He is glad to have this volume to add to his Library and greatly appreciates your thought of him.

Very sincerely yours,

M. A. LeHand
PRIVATE SECRETARY

Carl Hjalmar Lundquist,
Room 511,
City Hall,
Chicago,
Illinois.

Carl Hjalmar Lundquist

ngm

CITY HALL PHONE
RANDOLPH 8000—EXT. 48

RESIDENCE PHONE
HOLLYCOURT 4348

CARL HJALMAR LUNDQUIST
LAWYER
ASSISTANT CORPORATION COUNSEL
CITY OF CHICAGO
ROOM 511, CITY HALL

Rec'd Thanks

ack'd 1-23-34 Mss. Div

Chicago, Ill., Dec. 23rd, 1933

To His Excellency,
The President of the United States of America,
Hon. Franklin D. Roosevelt,
The White House,
Washington, D. C.

Sir:-

I am taking the liberty of sending you as a token of my respect and esteem, under separate cover, a copy of my book, "The Spirit of our Constitution", in the hope that, should you be able to find a few spare moments in your extremely busy life, you will do me the honor of glancing through it.

On this Christmas Eve, allow me to express my sincere devotion to you and your humane principles, and I am pleased to add that thousands of Americans of Swedish descent with whom I come in contact are enthusiastic in their praise of your indomitable personality and faithfully predict your success in your high endeavors for the cause of America and the world at large.

Wishing you the best of health and all the finer things in life, I beg to remain,

Loyally and faithfully yours,

Carl Hjalmar Lundquist

P.P.F.
9-L

January 24, 1934

My dear Mr. Lindberg:

Your letter of December eighteenth has been received and the President thanks you heartily for the volume entitled "Winding Road" which you were good enough to send him. He is pleased to accept this gift and I am sure will be interested in looking through the volume at a favorable opportunity.

Very sincerely yours,

M. A. LeHand
PRIVATE SECRETARY

Walter Lindberg, Esq.,
Frederic,
Wisconsin.

ngm



NO. 260

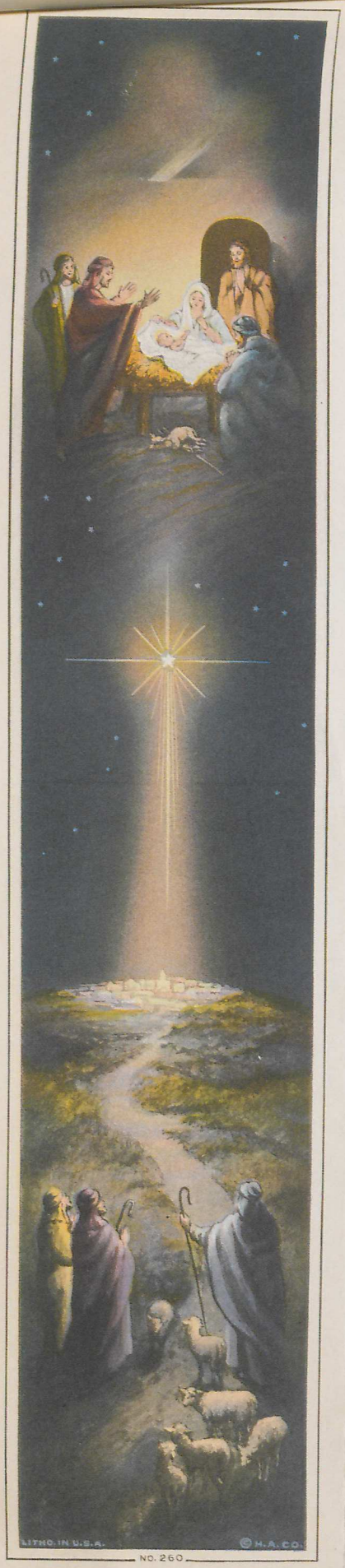

Rec'd 1-24-34 N.S.M.

Thanks

Fredenia, Wis. Dec. 18, 1933.

Honorable Franklin D. Roosevelt,

The White House,

Dear Mr. President:

In the last election I voted against you on the general principles that I am a republican and so held that no possible good could come from the democratic camp. Today I am one of the millions of humble citizens who since the election have hitched their horses to your wagon, to pull with you and for you and to stand by you full square.

I admire you for your apparent sincerity and for your fearless stand for what you believe is your duty, and may the God of battle bring you to the victory which you deserve.

Permit me, in token of my admiration, to send you the little volume with which this letter is being mailed. If it can even in the smallest measure while away for you an idle moment, I shall be extremely happy.

Very respectfully yours,

Walter Spalding

R Winding Road

WALLER, E. N., Esq.
Pasadena, Calif.
1-25-34

Sends birthday greetings and gift of letter opener.

P.P.F. 310-W

P.P.F.
9-L

Other German Farm Papers in the
United States Combined.

P.P.F.
9-2.

January 25, 1934

My dear Mrs. Langendoerfer:

The President thanks you heartily for your letter of December eighteenth and for the calendar which you were good enough to send him. He appreciates your kind thought of him.

Very sincerely yours,

M. A. LeHand
PRIVATE SECRETARY

Mrs. Hermine Langendoerfer,
Box 85,
Atco,
New Jersey.

ngm

Consolidation of the following German Farm Papers:

National Farmer, Winona, Minn.
Haus und Bauernfreund, Milwaukee, Wis.
Deutsch Amerikan-Farmer, Lincoln, Nebr.

Has a Larger Circulation Than All Other German Farm Papers in the United States Combined.

Rec'd
Thanks

Alco. New Jersey Dec. 18. 1933
acknl
1-25-34
11 am

President Franklin Delano
Roosevelt
Washington D. C.

Dear Sir:

I am sending you under
seperate cover a German
Calender for the Year 1934.
Trusting this will be acceptable
to you, and will be of some
help, in these trying times,
that you are having, in trying
to bring the people of this
Country out of these troubles

Winona,
Minnesota.

ngm

EL*EB

NATIONAL FARMER
HAUS UND BAUERNFREUND
Consolidation of the following German Farm Papers:

National Farmer, Winona, Minn.
Haus und Bauernfreund, Milwaukee, Wis.
Deutsch Amerikan-Farmer, Lincoln, Nebr.

Has a Larger Circulation Than All Other German Farm Papers in the United States Combined.

Wishing you all the success
in the world, as you have
my support and prayers for
your earnest Endeavors.

I remain very respectfully

Yours
Mrs. Hannine Langendorf
Atco New-Jersey
Box 85.

Winona,
Minnesota.

ngm

Allentown Friedensbote, Allentown, Pa.

EL*EB

NATIONAL FARMER
HAUS UND BAUERNFREUND
Consolidation of the following German Farm Papers:

National Farmer, Winona, Minn.
Haus und Bauernfreund, Milwaukee, Wis.
Deutsch Amerikan-Farmer, Lincoln, Nebr.

Has a Larger Circulation Than All Other German Farm Papers in the United States Combined.

/

F.D.R.
9-2

January 26, 1934

My dear Mr. Leicht:

Your letter of December twenty-eighth has been received and the President thanks you heartily for the useful daily calendar pad which you were good enough to send him for his desk. He is pleased to accept this gift and appreciates your thought of him.

Very sincerely yours,

M. A. Leland
PRIVATE SECRETARY

Emil Leicht, Esq.,
The ~~National Weeklies~~,
Winona,
Minnesota.

ngm

Allentown Friedensbote, Allentown, Pa.

EL*EB

NATIONAL FARMER
HAUS UND BAUERNFREUND
Consolidation of the following German Farm Papers:

National Farmer, Winona, Minn.
Haus und Bauernfreund, Milwaukee, Wis.
Deutsch Amerikan-Farmer, Lincoln, Nebr.

Has a Larger Circulation Than All Other German Farm Papers in the United States Combined.

LINCOLN FREIE PRESSE
AMERICA HEROLD
NATIONAL FARMER AND HAUS UND BAUERNFREUND
CIRCULATION EXCEEDING 200,000

MILWAUKEE SONNTAGSPOST	MILWAUKEE
STAATS HEROLD	CHICAGO
HEIMATBOTE	CHICAGO
DAKOTA FREIE PRESSE	BISMARCK, N. D.
DAS WOCHENBLATT	AUSTIN, TEXAS
COLUMBIA (CATHOLIC)	MILWAUKEE
RUNDSCHAU (LUTHERAN)	MILWAUKEE
DIE WELT (MONTHLY)	WINONA

ENGLISH MAGAZINES

HOME CIRCLE	OVER 500,000 CIRCULATION
MOTHER'S HOME LIFE	OVER 1,300,000 CIRCULATION
MIDWEST REVIEW	OVER 30,000 CIRCULATION
CLOVERLEAF AMERICAN-REVIEW	OVER 400,000 CIRCULATION

A Syndicate of
German Papers covering
the entire German American
Weekly field of the U. S.

**CIRCULATION—
ONE QUARTER OF A
MILLION**

America Herold, Winona, Minn.
Lincoln Freie Presse, Winona, Minn.
National Farmer, Winona, Minn.
Haus und Bauernfreund, Winona, Minn.
Milwaukee Sonntagspost, Milwaukee, Wis.
Dakota Freie Presse, Bismarck, N. D.
Heimatbote, Chicago, Ill.
Staats-Herold, Chicago, Ill.
Columbia, Milwaukee, Wis.
Die Rundschau, Milwaukee, Wis.
Das Wochenblatt, Austin, Texas

Consolidation of the following
German papers:

Winona Adler, Winona, Minn.
Pioneer, Fargo, N. Dak.
Die Wacht, Rochester, Minn.
Am Zumbro, Rochester, Minn.
Volksblatt des Westens, Winona, Minn.
Sonntags Winona, Winona, Minn.
Landsmann, Cochrane, Wis.
Alberta Herold, Edmonton, Can.
Volksbote, Marinette, Wis.
German Press, Duluth, Minn.
Zeitung, Fairmont, Minn.
Anzeiger, Arcadia, Wis.
Staatszeitung, Helena, Mont.
Post, Mankato, Minn.
Rundschau & Wecker, Portage, Wis.
Volksfreund, La Crosse, Wis.
Herold, Reedsburg, Wis.
Der Herold, Eau Claire, Wis.
Wochenblatt, Wausau, Wis.
Volksblatt, New Ulm, Minn.
Pioneer, Wausau, Wis.
Der Herold, Elgin, Ill.
Staats Wochenblatt, Springfield, Ill.
Deutsch Amerikaner, Neillsville, Wis.
Nordstern, La Crosse, Wis.
Volkspost, La Crosse, Wis.
Abendstern, La Crosse, Wis.
Waldbote, Medford, Wis.
Thalbote, Merrill, Wis.
Der Seebote, Milwaukee, Wis.
Sonntagsbote, Milwaukee, Wis.
Wahrheit, Manitowoc, Wis.
Post, Manitowoc, Wis.
Lincoln Freie Presse, Lincoln, Neb.
Milwaukee America, Milwaukee, Wis.
Westlicher Herold, Winona, Minn.
Kewanee Banner, Kewanee, Wis.
Heimatbote, Chicago, Ill.
Volkszeitung, Mandan, N. Dak.
Nordlicht, Bismarck, N. Dak.
Rundschau, Eureka, S. Dak.
Chicago Herold, Chicago, Ill.
Volksfreund, Appleton, Wis.
Weltbürger, Watertown, Wis.
Allentown Friedensbote, Allentown, Pa.

NATIONAL FARMER
HAUS UND BAUERNFREUND
Consolidation of the following German Farm Papers:

National Farmer, Winona, Minn.
Haus und Bauernfreund, Milwaukee, Wis.
Deutsch Amerikan-Farmer, Lincoln, Nebr.

Has a Larger Circulation Than All Other German Farm Papers in the United States Combined.

ERICAN PAPERS IN THE UNITED STATES AND CANADA

AL WEEKLIES

INCORPORATED

WEEKLY FARM PAPER - FRIDAY
NATIONAL FARMER
HAUS UND BAUERNFREUND

LINCOLN FREIE PRESSE

WINONA, MINNESOTA

rcvd 1-26-34 resm

December 28, 1933

Rec'd Mar.

Hon. Franklin D. Roosevelt,
President of the United States,
Washington, D.C.

Dear Honorable President:

Under separate cover I am sending you a daily calendar pad which I hope may prove interesting and valuable enough to occupy a place on the President's desk.

Wishing you and your administration a Lucky New Year, and by that I mean that all your dreams will come true, I am

Yours very sincerely,

Emil Lengfeld

EL*EB

EMIL LEICHT

WINONA,

NATIONAL WEEKLIES, INC.
LEICHT PUBLISHING CO. MINNESOTA



FPL Jr:A

LARGEST GERMAN AMERICAN PAPERS IN THE UNITED STATES AND CANADA

NATIONAL WEEKLIES

INCORPORATED

WEEKLY NEWSPAPER - TUESDAY
AMERICA HEROLD
LINCOLN FREIE PRESSE

WEEKLY FARM PAPER - FRIDAY
NATIONAL FARMER
HAUS UND BAUERNFREUND

WINONA, MINNESOTA

rcvd 1-26-34 resm

December 28, 1933

A Syndicate of German Papers covering the entire German American Weekly field of the U. S.

CIRCULATION— ONE QUARTER OF A MILLION

America Herold, Winona, Minn.
Lincoln Freie Presse, Winona, Minn.
National Farmer, Winona, Minn.
Haus und Bauernfreund, Winona, Minn.
Milwaukee Sonntagspost, Milwaukee, Wis.
Dakota Freie Presse, Bismarck, N. D.
Heimatbote, Chicago, Ill.
Staats-Herold, Chicago, Ill.
Columbia, Milwaukee, Wis.
Die Rundschau, Milwaukee, Wis.
Das Wochenblatt, Austin, Texas

Consolidation of the following German papers:

Winona Adler, Winona, Minn.
Pioneer, Fargo, N. Dak.
Die Wacht, Rochester, Minn.
Am Zumbro, Rochester, Minn.
Volksblatt des Westens, Winona, Minn.
Sonntags Winona, Winona, Minn.
Landsmann, Cochrane, Wis.
Alberta Herold, Edmonton, Can.
Volksbote, Marinette, Wis.
German Press, Duluth, Minn.
Zeitung, Fairmont, Minn.
Anzeiger, Arcadia, Wis.
Staatszeitung, Helena, Mont.
Post, Mankato, Minn.
Rundschau & Wecker, Portage, Wis.
Volksfreund, La Crosse, Wis.
Herold, Reedsburg, Wis.
Der Herold, Eau Claire, Wis.
Wochenblatt, Wausau, Wis.
Volksblatt, New Ulm, Minn.
Pioneer, Wausau, Wis.
Der Herold, Elgin, Ill.
Staats Wochenblatt, Springfield, Ill.
Deutsch Amerikaner, Neillsville, Wis.
Nordstern, La Crosse, Wis.
Volkspost, La Crosse, Wis.
Abendstern, La Crosse, Wis.
Waldbote, Medford, Wis.
Thalbote, Merrill, Wis.
Der Seebote, Milwaukee, Wis.
Sonntagsbote, Milwaukee, Wis.
Wahrheit, Manitowoc, Wis.
Post, Manitowoc, Wis.
Lincoln Freie Presse, Lincoln, Neb.
Milwaukee America, Milwaukee, Wis.
Westlicher Herold, Winona, Minn.
Kewanee Banner, Kewanee, Wis.
Heimatbote, Chicago, Ill.
Volkszeitung, Mandan, N. Dak.
Nordlicht, Bismarck, N. Dak.
Rundschau, Eureka, S. Dak.
Chicago Herold, Chicago, Ill.
Volksfreund, Appleton, Wis.
Weltbürger, Watertown, Wis.
Allentown Friedensbote, Allentown, Pa.

NATIONAL FARMER
HAUS UND BAUERNFREUND
Consolidation of the following German Farm Papers:

National Farmer, Winona, Minn.
Haus und Bauernfreund, Milwaukee, Wis.
Deutsch Amerikan-Farmer, Lincoln, Nebr.

Has a Larger Circulation Than All Other German Farm Papers in the United States Combined.

Hon. Franklin D. Roosevelt,
President of the United States,
Washington, D.C.

Dear Honorable President:

Under separate cover I am sending you a daily calendar pad which I hope may prove interesting and valuable enough to occupy a place on the President's desk.

Wishing you and your administration a Lucky New Year, and by that I mean that all your dreams will come true, I am

Yours very sincerely,

Emil Lenecht

EL*EB

January 26, 1934.

prt. 9-8

My dear Mr. Larkin:

The President has received your letter of January thirteenth and thanks you heartily for sending him the gift to which you refer. He greatly appreciates your thought of him and this evidence of your good will.

Very sincerely yours,

M. A. LeHand
PRIVATE SECRETARY

F. P. Larkin, Esq.,
11 Dock Street Fish Market,
Philadelphia,
Pennsylvania.

lbp

FPL Jr:A

KEYSTONE PHONE, MAIN 3439
BELL PHONES { 7078
LOMBARD { 7099

REFERENCE:
BRADSTREETS
DUN

ESTABLISHED 1893

F. P. LARKIN, INC.

WHOLESALE DEALERS IN

FRESH FISH

11 DOCK STREET FISH MARKET
PHILADELPHIA, PA.

J. R. LARKIN
Secretary and Treasurer

acked 1-25-34 FBP

January 13, 1934.

To the Hon. Franklin D. Roosevelt,
President of the United States,
Washington, D.C.

Your Excellency:-

The San Juan Fishing & Packing Co., of Seattle , Washington have enclosed in a car of salmon and halibut for us, a gift for you. As soon as we receive the car we shall express the package to you and trust that it arrives in good condition.

May we take this opportunity of offering you our heartiest congratulations on the wonderful job you are doing. May God bless and keep you in the tremendous task that still lies ahead!

Very sincerely yours,

F.P.Larkin,

FPL Jr:A

P.P.F. 8

JOHNSON, CAPT. B.A.,
Civilian Conservation Corps,
Yachats, Ore.
January 26, 1934.

Sends to the President in behalf of his associate workers of the CCC, Company 963 birthday greetings and gift of a lamp.

See P.P.F.310-J

P.P.F.
9-L

9

January 27, 1934.

My dear Mr. Lyautey:

I desire to acknowledge on behalf of the President the receipt of your letter of January 25th transmitting a copy of your recent book entitled "Chine ou Japon".

The President has been pleased to accept this book and asks me to convey to you an expression of his appreciation of your courtesy.

Sincerely yours,

Assistant Secretary
to the President.

Mr. Pierre Lyautey,
The Army and Navy Club,
Washington, D. C.

PC:RS:JMD

January 25, 1934.

Memorandum for Mr. Southgate:

For preparation of a suitable note of thanks for my signature or that of the President, as you see fit.

M. H. McIntyre,
Assistant Secretary
to the President.

Hon. Richard Southgate,
State Department,
Washington, D. C.

Enclosure

Letter of Pierre Lyautey, transmitting a book for Pres.

PIERRE LYAUTEY

THE ARMY AND NAVY CLUB
WASHINGTON

Dear Sir.

I have just brought from Paris an "Edition de Luxe" of my recent book on the Far East for President and Mrs Roosevelt. I should be very glad if you could present it

...und.

...on this Book
...ties for your
...dent.

...day in the Far East,
... the effects, ashes
...civilisation and
...at I decided
...bought it to

...and, the present
... depends of the
...rcel a in Europ.
...and we may observe in China and in
Japan, that, for our ideals, it is necessary
to triumph of this depression,

...ng wishes for the great
success of this country in the present hour

to the President as a token of
admiration for his country and
for himself

Yours sincerely

Franklin Roosevelt

25/1/34.

and we may observe in China and in
Japan, that, for our ideals, it is necessary
to triumph of this depression,

My wishes for a great
success of this country in the present phase

PIERRE LYAUTEY

25/4/34.

Monsieur le Président.

Allow me to present you this Book as a tribute of admiration for your country and for his President.

During my stay in the Far East, I was so impressed with the effects, results & incidences of American civilisation and of American Education that I decided to explain something about it to my country men.

On the other hand, the present evolution of the Far East is depends of the depression in America as well as in Europe. And we may observe in China and in Japan, that, for our ideals, it is necessary to triumph of this depression.

My wishes for to great success of this country in the present hour

of his history are then sincere
and therefore I remain, with all my heart

Your faithful

Pierre Fauchey

Army and Navy Club.

ADDRESS OFFICIAL COMMUNICATIONS TO
THE SECRETARY OF STATE
WASHINGTON, D. C.

DEPARTMENT OF STATE
WASHINGTON

January 30, 1934

My dear Colonel McIntyre:

With reference to your communication of January 25th, transmitting a book by Pierre Lyautey entitled "Chine ou Japon", there is enclosed a suggested reply for your signature.

Sincerely yours,

J. C. Dunn

Enclosures:
From Mr. Lyautey
and draft of reply.

Colonel Marvin H. McIntyre,
Assistant Secretary to the President,
The White House.

THE WHITE HOUSE
WASHINGTON

January 27, 1934.

My dear Mr. Lyautey:

I desire to acknowledge on behalf of the President the receipt of your letter of January 25th transmitting a copy of your recent book entitled "Chine ou Japon".

The President has been pleased to accept this book and asks me to convey to you an expression of his appreciation of your courtesy.

Sincerely yours,

Assistant Secretary
to the President.

Mr. Pierre Lyautey,
The Army and Navy Club,
Washington, D. C.

WEIDLICH, Miss Marie
Norwalk, Conn.
1-29-34

SHAW, Edward, Esq.,
Rochester, N.Y.
January 27, 1934

Birthday greetings to the President; gift of letter opener.

See P.P.F. 310 "S"

P.P.F.
9-L

WEIDLICH, Miss Marie
Norwalk, Conn.
1-29-34

Sends birthday greetings and logs to the President.

SEE P.P.F. 310-W

P. P. F
9-L

January 30, 1934

P.P.F.
9-L.

My dear Mr. and Mrs. Lanza:

The President thanks you ever so much for the fine token which you were good enough to send him recently as a symbol of your appreciation and faith in him and his recovery program. He appreciates your thought of him.

Very sincerely yours,

M. A. LeHand
PRIVATE SECRETARY

Mr. and Mrs. Mike Lanza,
227 Comstock, Northwest,
Warren,
Ohio.

ngm

January 31, 1934

r.p.7.
9-g

My dear Mr. LaPage:

Your aunt, Kathryn V. Norton of Minneapolis, has sent the President a picture which she says was drawn by you and I want to thank you in his behalf for your thoughtfulness. He is glad indeed to have the drawing and appreciates this evidence of your interest and good will.

Very sincerely yours,

M. A. LeHand
PRIVATE SECRETARY

Dudley LaPage, Esq.,
Altoona,
Wisconsin.

ngm

Love it. Wishing you
happiness, health and a merry
Xmas, I am Yours Sincerely
Kathryn V. Norton

January 17, 1934

My dear Mrs. Norton:

Your letter of December thirteenth has been received and I beg to say that thanks and acknowledgment have been made of the drawing by your nephew which you were good enough to send to the President.

Very sincerely yours,

M. A. LeHand
PRIVATE SECRETARY

Mrs. Kathryn V. Norton,
2109 Twenty-second Avenue, Northeast,
Minneapolis,
Minnesota.

ngm

Love it. Wishing you ...
happiness, health and a merry
Xmas, I am Yours Sincerely
Kathryn V. Norton

12-14-33

To the President of the United Stat

Thank

ack'd
1-17-34
N.B.M.

Dear Sir:-

My nephew, Dudley LaPage, who is sixteen years old, drew the enclosed picture. He has never had drawing instructions but hopes to take a course some day when times are better. He lives in a small town, Altoona, Wisconsin and thinks you are a "great guy" to vote him and wanted to send the picture to you as a Xmas present but was afraid you would think he "had nerve" - as he put it, so he gave it to me. I value it highly, but as it was originally meant for you I want you to have it. Wishing you Success, happiness, health and a merry Xmas, I am Yours Sincerely

Kathryn V. Norton

lbp

February 8, 1934.

PPF 7-F

My dear Troy:

The President has received your letter of February second and thanks you for your birthday greetings. He heartily appreciates the gift which you sent him.

Very sincerely yours,

M. A. Lelland
PRIVATE SECRETARY

Troy Latham,
Drakesboro,
Kentucky.

lbp

2-8-34
FDR -

Drakesboro Kentucky
February 2 1934.

Mr. Roosevelt:

I wanted to give you a birthday present and as I am a poor boy I didnt have anything to get a present for the President and I thought I'd send you a little spinning wheel I made. May the threads of your life be spun long and of good quality.

Yours sincerely
Gray Latham.

P.P.F.
9-2

February 9, 1954

My dear Mrs. Leibowitz:

The President has asked me to acknowledge and to thank you for your letter of January thirty-first, with the enclosed pin and charm. He is very appreciative of the thoughtfulness which prompted the sending of these gifts.

The President was deeply interested to learn of the splendid work which your organization is doing and would like to send the message you request. However, because of the tremendous pressure of work upon him at this time, we have been obliged to adopt the rule of asking his friends to excuse him from sending messages to meetings and entertainments of various kinds.

I am sure you will understand his situation, and will bear with us.

Very sincerely yours,

STEPHEN EARLY
Assistant Secretary to
the President

Mrs. E. Leibowitz,
95 Pulaski Street,
Brooklyn, New York.

pls

x76-C.

to be
[illegible] to rejoice in so noble a person.

We are a group of women who are working to support the unfortunate orphan children & the our

Zion Dov Ber Torah Fund, Inc.

די ציון דוב בער תורה פאָנד, אינק.

MEETS EVERY SECOND AND FOURTH TUESDAY IN THE MONTH
AT THE GLORY OF ISRAEL SYNAGOGUE, WILLOUGHBY COR. THROOP AVES., BROOKLYN

OFFICERS

MRS. E. LEIBOWITZ
President

MRS. B. SEIDENBERG
Vice President

MRS. M. STOBEN
2nd Vice President

MRS. KOMEN
3rd Vice President

MRS. S. TARLOW
Treasurer

MRS. P. MIRON
1st Trustee

MRS. R. BERKMAN
2nd Trustee

MRS. MARCUS
3rd Trustee

MR. M. GOLDSTEIN
Finance Secretary

MRS. H. WANG
Correspondence Sec'y



ONE OF THE DINING ROOMS WHERE THE CHILDREN EAT IN JERUSALEM

מחלקה אחת מהמיני חלוקה תורה
האוכלים בבית התכשיל באלשערים
בעיר ירושלים תיבי"א ש"תרפ"א

BOARD OF DIRECTORS

MRS. G. MALTZ
MRS. B. BLOOM
MRS. S. SEIGEL
MRS. E. SHERMAN
MRS. A. DAVIS
MRS. E. MOSKOWITZ
MRS. WEISSER
MRS. ROSENFELD
MRS. KAPLAN
MRS. CH. BERENSTEIN
MRS. MARCUS
MRS. KAUFMAN
MRS. SCHEIN
MRS. S. LITMAN
MRS. KLEINMAN
MRS. R. POLLACKOFF
MRS. B. HUTTNER

ADDRESS ALL COMMUNICATIONS TO MRS. E. LEIBOWITZ, PRESIDENT
[illegible] WILLOUGHBY AVENUE, BROOKLYN, PHONE EVERGREEN 6-2542

95 Pulaski St.

Brooklyn, N. Y., January 31, 1934

President Roosevelt
White House
Washington D.C.

Honorable President

Our organization has had a real celebration Jan 30th in honor of your birthday

It gave us all a great pleasure to be able to rejoice in so noble a person.

We are a group of women who are working to support the unfortunate orphan children & the our

helpless people in the home for the old age in Palestine as you see in the above picture.

A supper & dance is being sponsored by our society on Saturday evening March 10, 1934 at the Congregation Ahel Moshe Chevra Thellim 569 Willoughby Ave Bklyn N. Y.

We would feel honored to have you please send in a few words of cheer in our Souvenir journal.

We are sending you a charm of good health with the Jewish letter ח is inscribed on it. And also a pin with the picture of our holy city Jerusalem.

Let us hope that this pin & charm will bring you health & success in all your wonderfull undertakings

Words cannot express the wonderfull things we wish You.

We hope the nation will celebrate many more birthdays

Respectfully Yours
Mrs F Liebowitz

February 9, 1934

pp. 7, 9-8

My dear friends:

The President thanks you ever so much for your courtesy in sending him the book, "Birds of Duchess County." I am sure he will take much pleasure in looking through this book at a favorable opportunity.

Very sincerely yours,

M. A. LeHand
PRIVATE SECRETARY

The Linnaean Society of New York,
77th Street and Central Park West,
New York, N. Y.

ngm

Book "Birds of Duchess"

There

THE LINNÆAN SOCIETY of NEW YORK

FOUNDED 1878

American Museum of Natural History

77TH STREET AND CENTRAL PARK WEST

To His Excellency,

Franklin Delano Roosevelt, President
of the United States,
White House,
Washington, D. C.

With the compliments of the Members
of the Linnaean Society of New York.

OPF
9-L

February 13, 1934

My dear Alfred and Byron:

The President was touched to receive your very kind birthday congratulations and he asked me to express to you his grateful appreciation.

Also he asked me to thank you heartily for the plaque made by your Father which you sent him. In accordance with your request I have taken pleasure in delivering the gift which you sent to Mrs. Roosevelt and she is indeed grateful for your thought of her.

Very sincerely yours,

M. A. LeHand
PRIVATE SECRETARY

Alfred and Byron Lyth,
2 Goulding Avenue,
Buffalo,
New York.

OPF
9-P

ngm

2-13-34
NGM

2 Goulding Avenue
Buffalo, New York
January 23, 1934

B B 7
9-L

Dear Mrs. Roosevelt and Father of our country,

Under separate cover we are shipping by express a plaque, sketched and molded by our Dad, who is the originator of same. The one in bronze is for you; the one in ivory for Mrs. Roosevelt. Hoping you will accept them with our compliments for your birthday and may God bless you and keep you well for many, many years to come.

The sincere wish of
Alfred Lyth
and
Byron Lyth

John H. Baker, Esq., ×
48 Wall Street,
New York, N. Y.

× pp. 7
4-B

ngm

February 13, 1934

887
9-L

My dear Mr. Baker:

The President was much interested in reading your letter of January sixteenth. He asks me to convey to you and the Linnaean Society of New York his hearty thanks for sending him a bound copy of "The Birds of Dutchess County," compiled from the notes of the late Maunsell S. Crosby. He is please to accept this book and I am sure will be interested in looking through it at a favorable opportunity.

Very sincerely yours,

M. A. LeHand
PRIVATE SECRETARY

John H. Baker, Esq.,
48 Wall Street,
New York, N. Y.

ngm

2-13-34
WHM

JOHN H. BAKER
48 WALL STREET
NEW YORK

January 16, 1934

President Franklin D. Roosevelt
The White House
Washington, D. C.

My dear Mr. President:

The Linnaean Society of New York, by vote of its council and members, takes great pleasure in sending you, under separate cover, a specially bound copy of "The Birds of Dutchess County," compiled from the notes of our mutual friend, the late Maunsell S. Crosby of Rhinebeck.

We do this because we know that Maunsell would have so wished; because he spoke so frequently, to those of us who knew him well, of his warm and old friendship with you, of your genuine interest in birds.

Many of us enjoyed the privilege of visiting Maunsell spring and fall during the migrations, and went afield with him on routes which always took in a corner of your estate at Hyde Park.

There will be a short lapse between your receipt of this and of the book, as the binding is not complete; a New York Times reporter got the jump on us today and the article might come to your attention. We naturally wish you to hear of the book first from us.

Sincerely yours,

John H. Baker

President.

February 15, 1934

OPF
9-L

My dear Mr. Lloyd:

Your letter of February twelfth has been received and the President is very appreciative of the friendliness which prompted you to write as you did. If you wish to send him the first copy of your new book, you may be sure your courtesy will be appreciated.

Very sincerely yours,

STEPHEN EARLY
Assistant Secretary to
the President

Mr. Ted Lloyd,
The Daily Mirror,
235 East 45th Street,
New York, N. Y.

pls

OPF
9-B

I may be taking advantage of your sweet hospitality.

Well, Mr. President, in your radio talks to the nation, you have called the American people "My Friends", so I will place my request in a friend-to-friend manner. Here goes:-

DAILY MIRROR
SUNDAY MIRROR

235 EAST 45TH STREET
NEW YORK

MURRAY HILL 2-1000

February 12, 1934

adr 2/15/34 PLS

The President of the United States
White House
Washington, D. C.

Dear Mr. President:-

While Governor of the State of New York, I have had the esteemed honor of being escorted into your presence without much difficulty. In fact, one occassion has left a sweet imprint of you in my memory, but which has undoubtedly faded in yours; what with all the great things you have accomplished for this country which we mutually love and cherish.

Your love for this vast piece of land is far greater than mine; and you have shown us, the people, how much you are willing to sacrifice so that we may all prosper under your able guidence.

Mr. President, knowing that I do not pepresent the entire population of this nation, I must therefore confine myself to speak in the singular---and what I have to say is this:---No greater MAN has ever had the rudder of our Ship of State that you! Not even the Great Emancipator, whose birthday we are commemorating today!

The incident I began to refer to, before my admiration for your splendid deeds ran away with my thoughts, was when my editor (I was at that time with a now defunct New York paper) found that his paper had missed up on one of your bills introduced to the State Legislature. You had left Albany and were spending a quiet day in New York.

I was assigned to obtain that story--or else! Well, I had known how decent you have been to us of the Fourth Estate on previous occassions; so with my heart in my mouth, I called at your city residence and asked your permission for the oftmentioned story.

Not only did you give it to me, but made me feel like I was having a heart-to-heart talk with my own father, and not to the MAN who was shortly to become the most famous person in modern American history!

Now, after all these eventful years, I am asking that another honor be bestowed upon my humble head. This time, not only is my heart in my mouth, but a cold sweat, caused by the fear that I may be taking advantage of your sweet hospitality.

Well, Mr. President, in your radio talks to the nation, you have called the American people "My Friends", so I will place my request in a friend-to-friend manner. Here goes:-

DAILY MIRROR
SUNDAY MIRROR

235 EAST 45TH STREET
NEW YORK

MURRAY HILL 2-1000

I have written a novel which pictures you as only a person whose very existance in this world depended upon displaying his true and sincere admiration for the President of the United States.
I have not added any flavoring to my picturezation of you, because I found that if I wrote the honest truth, that added touch would not be necessary. In fewer words, your noble deeds speak for themselves.

It's titled "The Pulitzer Prize Winner"

This novel will be published before April 1st. What I ask of so busy a person as you, is to please confirm upon me the honor of excepting the first copy off the presses.

An act of this kind, will remain in my memory for the rest of the existing years of my natural life.

There, I was courageous enough to place my request down black on white! Now, my faith is in your hands!

As an auctioneer would say----"Do I hear my request accepted?"

Thank you for reading a letter from so humble a person as myself, and let me, in closing, wish you Health and Courage to carry on with your renovation of the United States of America.

And may God Bless his Savior!

Humbly yours,

Ted Lloyd

Ted Lloyd

Covers acct
Miss LeHand
2-20-34

February 16, 1934

P.P.F. 9-f

My dear Miss Leahy:

The President has received the book of Roosevelt excerpts to which you refer in your memorandum, and asks me to thank you heartily for your kindness in presenting it to him. I am sure he will be interested in looking through this book at a favorable opportunity.

Very sincerely yours,

M. A. LeHand
PRIVATE SECRETARY

Miss Ethel C. Leahy,
Second National Bank Building,
Cincinnati,
Ohio.

ngm

— Notations — Thank
ocked
2-16-34
res m

Roosevelt excerpts pps. 300 to 353 inclusive.

— o —

This book is a first-and last-edition of only 1000 copies. It will not be reprinted — reduced in price, or sold in book-shops, except upon request.

E. C. Leahy.
Ethel C Leahy
2nd Natl Bank Bldg
Conn. O.

1PS

3-2
03

OF PHILATELY
EW YORK N.Y.

February 16, 1934

hat you are not particularly
ted States Stamps, I thought
e King and Johl book on these
with a number of the issues
vision.

ccept this with my compliments.

At the request of Phillips H. Lord, we are also entering you to receive the cachets that he will be sending from foreign ports during his cruise around the world. I am enclosing copies of the first two cachets which have already gone out, from New York and Washington.

× PP1
37-L

× Seth Parker

Sincerely yours,
H. L. Lindquist
H. L. LINDQUIST ×

L:B

Covers sent
Miss LeHand
2-8-34

Rec'd

ackd
3-2
OS

STAMPS

A WEEKLY MAGAZINE OF PHILATELY

100 SIXTH AVENUE. NEW YORK N.Y.

PP7
9-L

February 16, 1934

Franklin D. Roosevelt
The White House
Washington, D. C.

My Dear Mr. President:-

While I realize that you are not particularly interested in 20th Century United States Stamps, I thought you might find volume II of the King and Johl book on these issues of interest as it deals with a number of the issues coming under your direct supervision.

× PP7 9-B

I hope you will accept this with my compliments.

At the request of Phillips H. Lord, we are also entering you to receive the cachets that he will be sending from foreign ports during his cruise around the world. I am enclosing copies of the first two cachets which have already gone out, from New York and Washington.

× PP7 37-L

× Seth Parker

Sincerely yours,

H. L. Lindquist

H. L. LINDQUIST ×

L:B

March 2, 1934

My dear Mr. Lindquist:

Your letter of February sixteenth has been received by the President and he thanks you heartily for your courtesy in sending him the covers to which you refer. He greatly appreciates your thought of him in this connection.

Very sincerely yours,

M. A. LeHand,
PRIVATE SECRETARY

H. L. Lindquist, Esq.,
100 Sixth Avenue,
New York, N.Y.

es

February 19, 1934

PPF 9-L

My dear Miss Libbey:

Your letter of January twenty-seventh has been received and the President thanks you ever so much for your courtesy in sending him the song, "With the N.R.A. and You." He warmly appreciates your interest in him and his recovery program and thanks you also for your cordial birthday greetings.

Very sincerely yours,

M. A. LeHand
PRIVATE SECRETARY

Miss Sarah Harriett Libbey,
911 West Chestnut Street,
Dodge City,
Kansas.

ngm

Rec'd
Thanks

ack
2-19-34
MM

Dodge City Kan
Jan 27-1934

Pres. Franklin D Roosevelt.
Washington D. C.

Dear Mr Roosevelt.

I am enclosing under seperate cover, Crude copy of song. "With The N R A and You" I have written to be played at the several balls to be given here Jan 30th

It will also be broadcast over K G N A. Dodge City. The cow-boy city of the great south west.

Hoping it will meet with approval enough for publication

Wishing you many more happy birthdays

Very Sincerely

Sarah Harriett Libbey

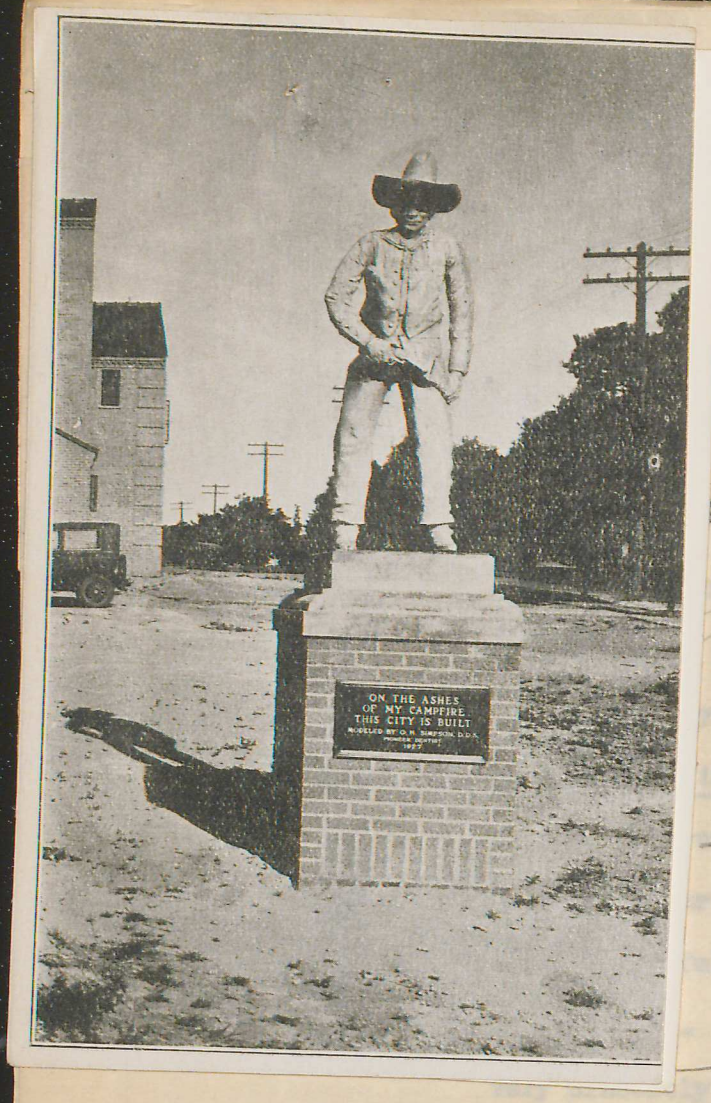

; gift of hand-made lamp.

P7.
-L

Washington, D. C.

FAMOUS BOOT HILL

Yes, it's only a statue,
Standing there on famous Boot Hill.
In memory of the cowboys,
And the days when they shot to kill.
But it's natural as life, sir,
Of the boys who were buried there;
Just thrown in a hole with bocts on;
No ceremony, song or prayer.
And seemed to have been forgotten
After many long years had passed by,
'Till Dr. Simpson remembered
Their many kind deeds with a sigh;
Then he erected this statue
Which stands as a sentinel guard
Awaiting the resurrection
Of these cowboys the world called hard.
Well they were kind hearted fellows,
And their friendship was true as steel,
But when they were full of liquor,
Then 'twas a different deal,
That's when they were wild and wooly
And came in to shoot up the town,
That's how Boot Hill got its name, sir,
And one cause of Dodge City's renown.

Copyrighted By
Sarah Harriet Libby, Dodge City, Kans.

POST CARD
This Side for Address Only



lamp.

Washington, D. C.

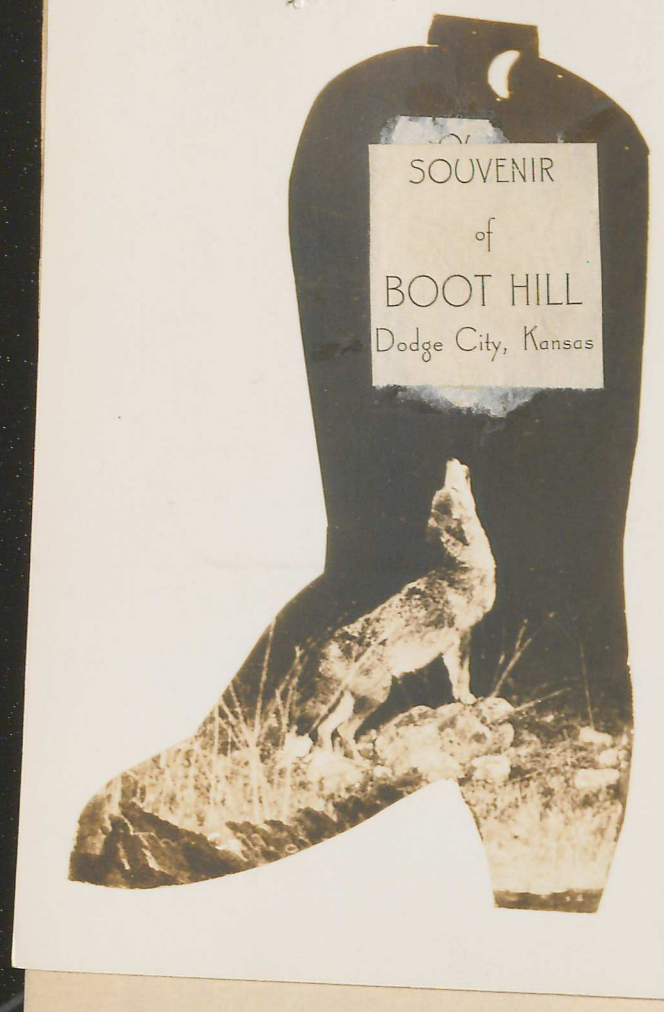

ey.

s; gift of hand-made lamp.

P.7.
-4

Very sincerely yours,

W. A. Leland
PRIVATE SECRETARY

Filipo Ilbernare, Esq.,
918 First Street, Northwest,
Washington, D. C.

915 - 1st. street, N. W.
Washington, D. C.

POST CARD

THE END OF THE TRAIL

Out on the lonely wind-swept prairie,
The coyote howled a long sad wail,
When he found the grave of the cowboy
For he knew it was the end of the trail.
---*Sarah Harriett Libby.*

PIONEER DAYS

When sunset tints the western sky,
Across the Kansas plain,
Somehow I long for the good old days
Of the pioneers again.
---*Nora Dell Shumard.*

OUR COWBOYS

We're glad to honor our cowboys
Who stood true in every test
And proved one of the greatest factors
In winning the great southwest.
---*Fanny Morrow Hendricks.*

9-L

915 - 1st. street, N. W.
Washington, D. C.

WILLIAMS, Mell, Esq.,
Chatham, New Jersey.
February 20, 1934

Birthday greetings; gift of hand-made lamp.

See P.P.F. 310 "W"

P.P.F.
9-L

915 - 1st. street, N. W.
Washington, D. C.

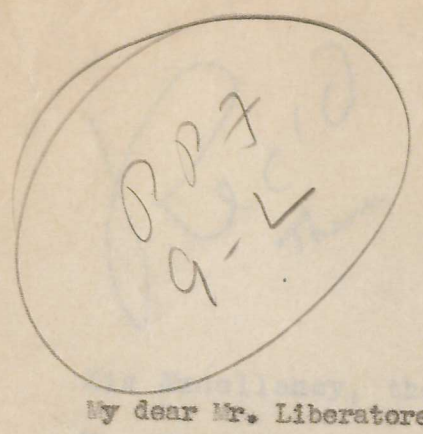

February 20, 1934

My dear Mr. Liberatore:

Your letter of January thirtieth has been received and I want to thank you heartily in behalf of the President for your thoughtfulness in sending him the wood carvings to which you refer. He asks me to tell you how much he appreciates this gift made by your own hands, and to say that he is indeed grateful for your good wishes and for your prayers.

Very sincerely yours,

M. A. LeHand
PRIVATE SECRETARY

Filippo Liberatore, Esq.,
915 First Street, Northwest,
Washington, D. C.

ngm

Filippo Liberatore

915 - 1st. street, N. W.
Washington, D. C.

Rec'd Thanks

2-20-34
N.Y.m.

Washington, D. C.

January 30th. 1934

His Excellency, the Pres't of the U. S. A.
Mr. Franklin D. Roosevelt,
Executive Mansion,
Washington, D. C.

Your Excellency:

In honor of the anniversary of your Excellency's birth, I avail myself of the occasion to present both, your Excellency and Mrs. Roosevelt, with your own likenesses in wood, as far as I am able to reproduce it. I am not an artist, but am a plasterer by trade; I am forty-six years old and have never done carving before in my life.

I have attempted to reproduce the likeness of both your Excellency and Mrs. Roosevelt, on account of my great admiration for and devotion to both. It is, therefore, my fond wish that you both will accept these, my humble efforts, and with congratulations, good wishes and prayers that God may bless and continue to preserve your precious life for the wellfare of OUR nation, I am,

Humbly and devotedly,

Filippo Liberatore

915 - 1st. street, N. W.
Washington, D. C.

P.P.F. 9-2

February 21, 1934.

My dear Mrs. Lexor:

The President asks me to express his personal thanks for the delicious fruit cake, conveyed to him through the courtesy of Congressman Lloyd. Wesley.

He appreciates your thoughtfulness and wants you to know that the whole family enjoyed it very much.

Sincerely yours,

M. H. McIntyre,
Assistant Secretary
to the President.

Mrs. Anna Lexor,
Route 2, Box 70,
Tacoma, Washington.
Copy to Congressman Wesley Lloyd

WESLEY LLOYD

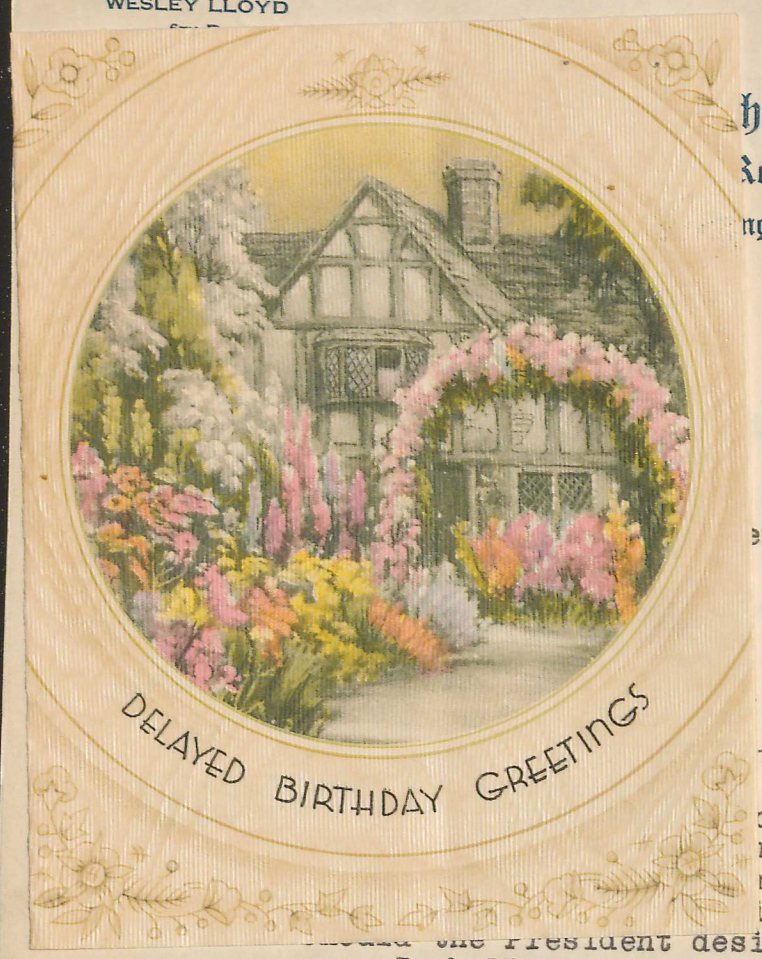

he United States
Representatives
ngton, D.C.

February 20, 1934.

ent,

what appears to be a
constituent of mine
tment rather late.

osed a large fruit cake
nb, which is really
n aware of the rule
lse to the White House.
should the President desire to give it to someone, I shall be very happy, indeed, to send it along.

Confidentially, of course, you would notice that this Birthday Greeting appears to be from someone who is, perhaps, unschooled, but I am sure from the amount of work taken to prepare this cake that the donor and well-wisher is actuated by the highest motives.

If he could have just a note or appreciation from the President, I am sure it would be a milestone in his life that would be more than highly appreciated. I wonder if this could be done.

With kindest regards, I am,

Very sincerely,

WL:DK

Wesley Lloyd



I did not time
my greeting right,
But though your Birthday's
gone from sight,
The wish I send
is just as true
For years of happiness
for you.

mrs x anna Lexe

Tarma Wash

There was also enclosed a large fruit cake made in the form of a lamb, which is really rather artistic, but I am aware of the rule against sending merchandise to the White House. Should the President desire to give it to someone, I shall be very happy, indeed, to send it along.

Confidentially, of course, you would notice that this Birthday Greeting appears to be from someone who is, perhaps, unschooled, but I am sure from the amount of work taken to prepare this cake that the donor and well-wisher is actuated by the highest motives.

If he could have just a note or appreciation from the President, I am sure it would be a milestone in his life that would be more than highly appreciated. I wonder if this could be done.

With kindest regards, I am,

Very sincerely,

WL:DK

WESLEY LLOYD
6TH DIST. WASHINGTON

Congress of the United States
House of Representatives
Washington, D.C.

February 20, 1934.

Hon. Marvin McIntyre,
Secretary to the President,
The White House.

Dear Mr. McIntyre:

I hand you herewith what appears to be a Birthday Greeting from a constituent of mine which arrived at my apartment rather late.

There was also enclosed a large fruit cake made in the form of a lamb, which is really rather artistic, but I am aware of the rule against sending merchandise to the White House. Should the President desire to give it to someone, I shall be very happy, indeed, to send it along.

Confidentially, of course, you would notice that this Birthday Greeting appears to be from someone who is, perhaps, unschooled, but I am sure from the amount of work taken to prepare this cake that the donor and well-wisher is actuated by the highest motives.

If he could have just a note or appreciation from the President, I am sure it would be a milestone in his life that would be more than highly appreciated. I wonder if this could be done.

With kindest regards, I am,

Very sincerely,

WL:DK

Wesley Lloyd

MADIGAN, Thomas

BOLES, Harold
Madison, Kansas,
2-23-34, ack.

Sends letter opener with birthday greetings to the President.

SEE P.P.F. 310-B

P.P.F.
9-L

OLIVE OIL

MADIGAN, Thomas
New York, N. Y.
2-23-34,

Sends framed letters of John Hancock, with birthday greetings to the President.

O.O.F.
9-L

SEE P.P.F. 310-M

AGAR SEED
LACTOSE-DEXTRIN
COD LIVER OIL
MINERAL OIL
OLIVE OIL

The LAXSEED Company, Incorporated
DIRECT IMPORTERS AND DISTRIBUTORS OF HEALTH PRODUCTS
720 BROADWAY
NEW YORK CITY

February 23, 1934

pp.7, 9-L

My dear Mr. Cohen:

The President has received your letter of January twenty-third and thanks you heartily for sending him a pound package of the product of the Laxseed Company. He appreciates your thought of him.

Very sincerely yours,

M. A. LeHand
PRIVATE SECRETARY

x101-A

Sidney Cohen, Esq., pp7-9-L.
720 Broadway,
New York, N. Y.

ngm

Bureau of Foods, Sanitation and Health • Conducted by GOOD HOUSEKEEPING MAGAZINE

PSYLLIUM SEED
AGAR-AGAR
AGAR SEED
LACTOSE-DEXTRIN
COD LIVER OIL
MINERAL OIL
OLIVE OIL

MAS:DF
Enc.

ochid
2-23-34
N 95 M

The LAXSEED Company

INCORPORATED

DIRECT IMPORTERS
AND DISTRIBUTORS
OF HEALTH PRODUCTS

720 BROADWAY
NEW YORK CITY

PHONE - SPRING 7-0235-6-7
- CABLE ADDRESS -
"CHEMFIC" NEW YORK

January 23, 1934

Honorable Franklin D.Roosevelt
White House
Washington , D. C.

Dear Sir:-

In the New York Sun, Friday December 29th you are quoted as having said in part to Felipe Espil, Ambassador from Argentina: "Sell us your Mate'. It is an excellent tonic."

We are entirely in accord with your remarks and as importers and distributors of Mate' we would like to see larger quantities of this beneficial beverage used in this country.

We would like to know whether literature and advertisements quoting you as indicated above would meet with your favor or disfavor.

A pound package of our product, La Plata Mate' is being sent to you under separate cover with our compliments.

Awaiting your advices, we are

Respectfully yours,

THE LAXSEED COMPANY, INC.

EAS:DF
Enc.

Tested and Approved 4702 by the Bureau of Foods, Sanitation and Health of Good Housekeeping Magazine

PSYLLIUM SEED
AGAR-AGAR
AGAR SEED
LACTOSE-DEXTRIN
COD LIVER OIL
MINERAL OIL
OLIVE OIL

P.P.F. 9-8

P.P.F. 9-8

February 23, 1934.

My dear Mr. Losh:

The President thanks you heartily for your birthday greetings and greatly appreciates your thoughtfulness in sending him the inscribed copy of your book "The Crystal Mortar".

Very sincerely yours,

M. A. LeHand,
PRIVATE SECRETARY

J. Horace Losh, Esq.,
130 State Street,
Brooklyn,
New York.

es

March 1, 1934.

P.P.F. 9-8

My dear Mr. Landgren:

The President thanks you heartily for your letter of February nineteenth and for the piece of carving to which you refer. He appreciates your thoughtfulness and is indeed grateful to you for this evidence of your interest and good will.

Very sincerely yours,

M. A. LeHand
PRIVATE SECRETARY

Nels Landgren, Esq.,
524 Twentieth Street, S. E.,
Mason City,
Iowa.

lbp

Ackd. 3-1-34
FBP -

524 Twentieth St., S. E.,
Mason City, Iowa,
February 19, 1934.

The Honorable Franklin D. Roosevelt,
President of The United States of America,
The White House,
Washington, D. C.

Dear Mr. President:

Please accept this piece of amateur carving as a token of my admiration of your courageous leadership and my personal appreciation of the honest efforts that you are putting forth to bring our beloved country back to normalcy.

Respectfully,

Nels Landgren

(Nels Landgren)