PRESIDENT'S PERSONAL FILE

PPF 9
Gifts K
Oct.-Dec. 1944

PPF900417

P.P.7
9-K

October 16, 1944

My dear Mr. Kingsland:

This will acknowledge the booklet which you recently sent to the President. I wish to assure you that your thought is appreciated.

P.P.7
9-B

Very sincerely yours,

WILLIAM D. HASSETT
Secretary to the President

B

Mr. J. M. Kingsland,
Manager, Alamance Laundry
& Dry Cleaners,
Burlington,
North Carolina.

mgs

Mrs Eben

BB booklet to Eben

October 23, 1944

pleased to call the Presi-
e generous offer you made
ber sixth to me. He asks
would indeed be delighted
ich you so interestingly

od wishes for improvement

ery sincerely yours,

Grace G. Tully
Private Secretary

Private Nicholas Koni, 42076676,
Ward 101,
Newton D. Baker General Hospital,
Martinsburg,
West Virginia.

mgs

RA
ONTLA
N. Bed
Carlisle
Phone:
W
Sh
N
St
Some
Secon
Wind
No
Extras
for
Easy
Credit

PPF
9-K

October 23, 1944

My dear Private Koni:

I have been pleased to call the President's attention to the generous offer you made in your letter of October sixth to me. He asks me to tell you that he would indeed be delighted to have the carving which you so interestingly describe.

PPF 79-C

With all good wishes for improvement in your health,

Very sincerely yours,

Grace G. Tully
Private Secretary

Private Nicholas Koni, 42076676,
Ward 101,
Newton D. Baker General Hospital,
Martinsburg,
West Virginia.

PPF 8237

mgs

Ack & say the President would be delighted to have ——
Give to Mrs Eben
GST

ackid 10/23mcp

1944

Dear Miss Tully:

May I recall to your memory the day in November, 1942, when I had the pleasure of visiting you in the White House with the introduction of Mr. Robert Sherwood? At that time I brought with me a few photos of my sculpture work.

This composition was inspired by our President's speech after Pearl Harbor. I was restless until I had created this work of mine, which I entitled "The American Pieta". It is a life-sized wood carving base-relief of two figures symbolizing, one, the human struggle of nations, and the other, the humanity of America. Originally I dedicated this work to the President, as I believe he is one of the greatest of the humanitarians of today. x PPF 1-B x1626

I shall be extremely happy if the President will accept my modest offer, especially at this occasion when the world realizes that his leadership and presidency are vitally important for the American peoples and for the rest of the world.

I would be indeed grateful to you if you would kindly convey my desire to the President and let me know his decision towards my work. I believe that all the civilized world will agree with an artists expression toward the great spirit of a living humanitarian, which this work of mine symbolizes.

I enclose a camp newspaper in which you will see that since I visited you I have volunteered to the armed services. Unfortunately, at the present time I am a patient in this hospital, but I believe it will be possible for me to visit Washington, D.C. in the near future.

Now 100% On War Work
Office: 150 James St.
Harrisburg, Pa.
SQUARE DEAL JEWELER
St.
Harrisburg
No Extras for Easy Credit

UNITED STATES ARMY

ackd 10/23 mcp

(11)

6 October, 1944

Miss Grace Tully
Secretary to the President
The White House
Washington, D.C.

Dear Miss Tully:

May I recall to your memory the day in November, 1942, when I had the pleasure of visiting you in the White House with the introduction of Mr. Robert Sherwood? At that time I brought with me a few photos of my sculpture work.

This composition was inspired by our President's speech after Pearl Harbor. I was restless until I had created this work of mine, which I entitled "The American Pieta". It is a life-sized wood carving base-relief of two figures symbolizing, one, the human struggle of nations, and the other, the humanity of America. Originally I dedicated this work to the President, as I believe he is one of the greatest of the humanitarians of today.

xPPF 1-B

x1626

I shall be extremely happy if the President will accept my modest offer, especially at this occasion when the world realizes that his leadership and presidency are vitally important for the American peoples and for the rest of the world.

I would be indeed grateful to you if you would kindly convey my desire to the President and let me know his decision towards my work. I believe that all the civilized world will agree with an artists expression toward the great spirit of a living humanitarian, which this work of mine symbolizes.

I enclose a camp newspaper in which you will see that since I visited you I have volunteered to the armed services. Unfortunately, at the present time I am a patient in this hospital, but I believe it will be possible for me to visit Washington, D.C. in the near future.

Now 100% On War Work
Harrisburg, Pa.
SQUARE DEAL JEWELER
St. Harrisburg
No Extras for Easy Credit

UNITED STATES ARMY

May I thank you for your kindness? Hoping to have the pleasure of hearing from you, I remain

Sincerely yours,

Pvt. Nicholas Koni

Pvt. Nicholas Koni, 42076676
Ward 101
Newton D. Baker General Hospital
Martinsburg
West Virginia

Now 100% On War Work

Office. 1450 James St.
Harrisburg, Pa.

SQUARE DEAL JEWELER
St.
Harrisburg

No Extras for Easy Credit

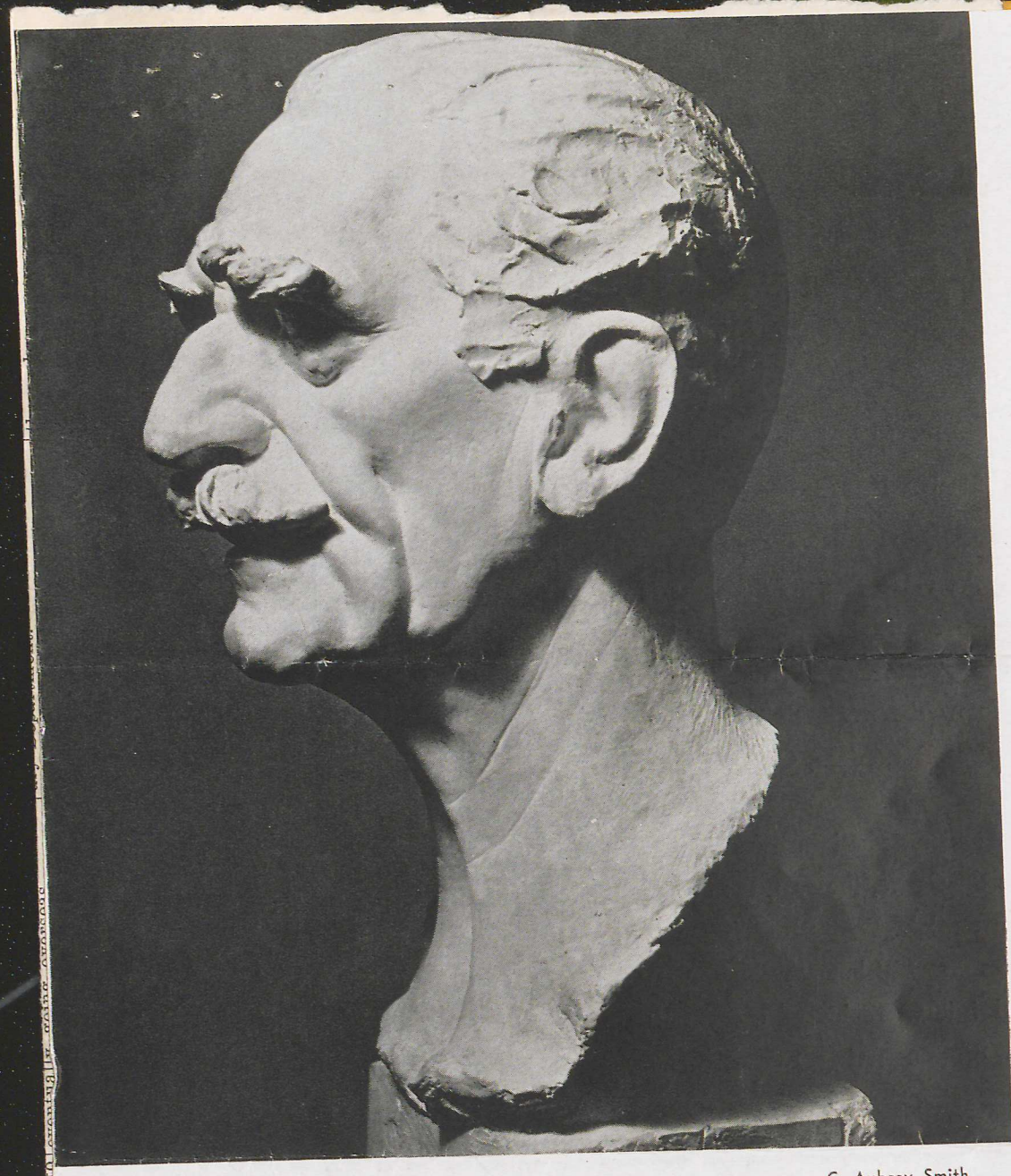

C. Aubrey Smith

SCULPTURE BY NICOLAUS KONI

Now 100% On War Work

Harrisburg, Pa.

SQUARE DEAL JEWELER

Harrisburg

No Extras for Easy Credit

- Waterproof
- Shockproof
- Non-Magnetic
- Stainless Case

Some have Lumino
Second Hand . . .
Wind. See Them At

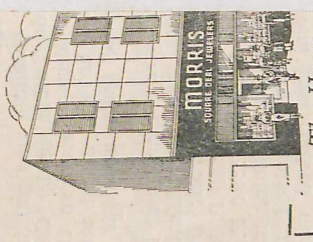

The Home of Rings o' Devotion

Carlis

RAY L. EYST

ONTIAC Sixes and

6 N. Bedford St. 67 W.
Carlisle, Pa. Shippens
Phone: 1330 Phone

ws and regula
apply to al
Army cover

ry personne
not be told t
ing the rules
the states, be
relations that
raffic anywhere
with the whole w
very artery of

NICOLAUS KONI

IT is customary to attempt in a foreword to pass judgment on the merits of an artist and to stress the quality of his work.

Yet the artist the public sees through his work is only the reflection of the power of his dreams, the measure of all talent is the man himself.

I know the man. Too, an artist he is guilty of an unforgivable sin: he is human — sensitive to other people's troubles, reluctant to a disproportionate degree to acknowledge his own problems.

I also know the work, that which I have seen in process of being done. The Soul of Rotterdam, Christ on the Cross, Winston Churchill, C. Aubrey Smith. Other pieces scattered in the capitals of Europe — Warsaw, Rome, Paris, London. Koni at work knows no interruption. From the clay emerges the figure, the cast, the bronze in one effort. His inspiration knows only the straight line. He is in love with his materials. He works in all the things that will bear an imprint or bend to the will of the chisel. The technical idiosyncracies of every new vehicle seem to challenge Koni to a form of conquering exaltation. Granite-like tectonic masses, bronze still resounding from the hammer, wood barren under the strokes of the gonges are but multiple expressions of a single thought.

In a world grown bitter and callous the persistence of his form of vision is sheer heroism. He has a gift of prophecy which is another word for sensibility of the higher order.

PIERRE BOURDELLE
New York

CARLISLE, PENNA.
Now 100% On War Work
Office: 1433 James St.
Harrisburg, Pa.
Market St. Harrisburg
SQUARE DEAL JEWELER
Carlis
RAY L. EYST
ONTIAC Sixes and
N. Bedford St. 67 W.
Carlisle, Pa. Shippens
Phone: 1330 Phone
MORRIS
The Home of Rings o' Devotion
● Waterproof
● Shockproof
● Non-Magnetic
● Stainless Case
Some have Luminous Dia
Second Hand . . . Others
Wind. See Them At . . .
● No Extras for Easy Credit



Crucifixion (Walnut)

You have skillfully combined physical suffering and torture, as shown so powerfully in the contracted hands, swollen feet, and taut muscles, while at the same time preserving the majesty and dignity of the agonized face. The whole concept has a beauty and simplicity which really is exceptional. You seem to have grasped the supernatural side of Christ's suffering.

GUSTAVE DUMAS, S.J.
Dean of Graduate School of Arts and Sciences
Fordham University

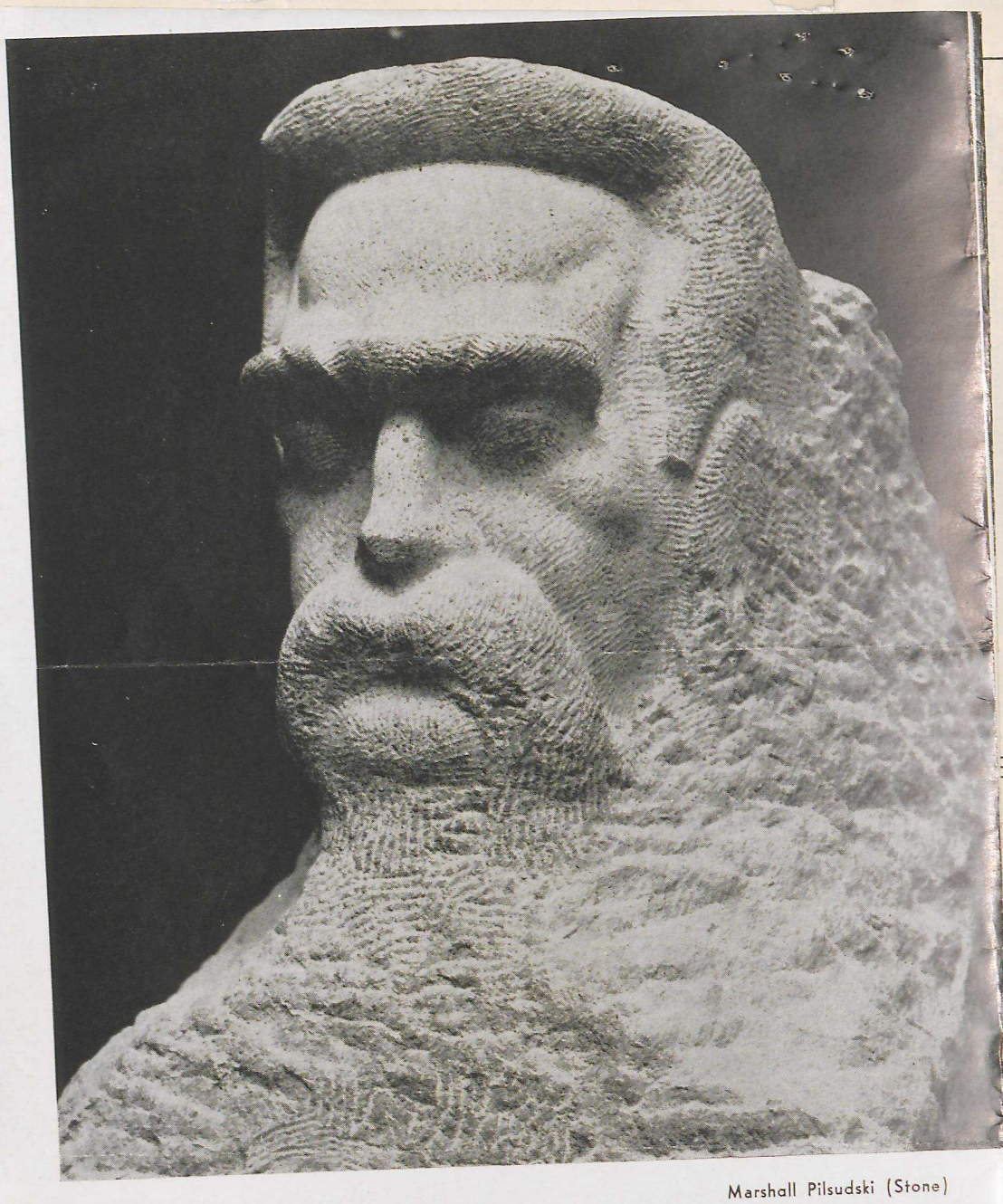

Marshall Pilsudski (Stone)

Excerpt from: "Ilustrowenia Polska Zachodina"
(Katowitza, May 16, 1937)

"The monumental head of Marshall Pilsudski by Nikolaus Koni is an inspiring masterpiece — the essence of power and grandeur."

Now 100% On War Work

Office: 1433 James St.
Harrisburg, Pa.

St.
Harrisburg

SQUARE DEAL JEWELER

The Home
of Rings
o' Devotion

● Waterproof
● Shockproof
● Non-Magnetic
● Stainless Case

No
Extras
for
Easy
Credit

Carlis

RAY L. EYS

ONTIAC Sixes an

N. Bedford St. 67 W
Carlisle, Pa. Shippe
Phone: 1330 Pho

The Medical Soldier

CARLISLE, PENNSYLVANIA | 13 JULY, 1944 | Vol. 3, No. 38



One of the oddest incidents of the war occurred recently when an American flight officer was captured by Germans in the Cherbourg battle after he had baled out close to a Nazi hospital holding wounded Yanks. He volunteered to get U. S. medical supplies and was allowed to go to Allied lines, accompanied by a German officer. On returning to the German hospital, they found American forces had captured the place, and the German officer himself became a prisoner of war.

It's not fan mail, but it's almost as great. Seaman/2c Vincent Frank Los, of Baltimore, writes regularly each week to 136 girls in all parts of the country and he receives an average of 10 to 20 letters a day.

P.S.: He spends most of his liberty writing letters.

The procedure is reversed at a base in England. WAC Sgt. Janie Wells at one time was taking orders from Raymond F. Boore, civilian administrative assistant in the Statistical Control Section of Air Service Command headquarters. Later, Boore became a private in the U. S. Army and of all things, he is taking orders now from Sgt. Wells, his superior noncommissioned officer.

An ambulance driver overseas, camouflaged too well. He lost his helmet while speeding along the frontier road. He stopped, looked, but couldn't find it in the grass because of expert camouflaging.

The old saying, "The Army travels on its stomach," can be said of the Navy too. There is enough food on a flagship carrier to feed a city of 10,000 people for a solid month.

Keep Post Clean; Use Receptacles

It's been noted of late, that there exists a neglected attitude toward a very important behavior, on the part of officers and men, namely, the utter disregard of cleanliness of the Post.

Individuals unconsciously throw papers, cigarette butts, etc., on the grounds and sidewalks, thereby reducing the general appearance of the Post and drawing men away from other duties to police the grounds. There is no reason for this situation that the most simple cooperation on the part of each man would abolish this nuisance. Each man should deposit his cigarette butts and papers in the nearest G.I. can, and those cans are fairly well distributed around the Post. So let's have a little cooperation, Soldier, and keep this Post clean so your buddy won't be stuck on a clean-up detail.

USO Camp Show Here Next Monday

The slap-happy All-Star variety revue, "Jolly Times," direct from New York Theaters is coming to Carlisle Barracks next Monday night as the monthly USO Camp Show sponsored by the Special Services Office.

The program, featuring approximately two hours of comedy, dancing, and girls, will be presented at 8:15 o'clock in Tugo Hall. Attendance at past Camp Shows has been heavy and we predict this will be no exception. So if you want a good seat, get there early and bring your wife, your family or your date. Doors open at 7:30 o'clock.

As for the various acts, we will keep that a secret but it will be good and plenty of fun for all.

International Famous Sculptor Arrives Here For Duty; Believes Art Is Morale Builder



—Official U. S. Army Photo.

Private Nicolaus Koni, Hungarian-born sculptor, and newly assigned member of the MFSS Detachment, is molding his latest piece of art—a sturdy central figure of a Medic with full field equipment, supporting in each arm a limp wounded comrade. The model, "Tribute to the Soldiers of Humanity," is dedicated to the fine work of the Medical Corps.

Private Nicolaus Koni, Hungarian-born sculptor of international renown, who has modeled in plaster, wood and stone, the features of many of the world's greatest figures, arrived at Carlisle Barracks last week for assignment.

Private Koni entered the service in March of this year and took his basic training at Camp Grant, Ill., before being transferred here to the MFSS Detachment. He was one of 40 soldiers from Camp Grant who became American citizens early in June.

Sculpturing professionally for the past 21 years, Private Koni's works of more than 1600 pieces of art are scattered throughout the world in museums and private collections. Among his works are monuments and portrait busts of famous people throughout the world, and were made at different periods in the studios he maintained at one time in Vienna, Salzburg, Switzerland, Paris, London, Warsaw, Ireland, and New York.

Private Koni made a statue of Marshal Pilsudski in Warsaw and while in London in 1940, he did a bust of Prime Minister Churchill and several members of the Royal family.

One of Gen. MacArthur

After the attack on Pearl Harbor, Koni sculptured a bust of Gen. Douglas MacArthur, which he dedicated to the American Red Cross. He also molded the face of Marian Anderson, Negro contralto, and made a 13-foot wood carving in walnut of the Crucifixion, which he did for Fordham University.

A native of Transylvania, Hungary, Private Koni was born there 33 years ago, and began sculpturing at the age fo six. He entered a woodcarving school in Hungary at the age of 12 and six years later, he left his homeland to study in European art centers.

During his early 20's, he toured the world, making busts of famous people, and landed in England in 1938 where he remained until 1941. When war broke out, he offered his services to the British

(Continued on page 2, col. 4)

Post Amateur Show Reveals Hidden Talent As Acts Are Well Received

With enthusiasm that would warm the cockles of any performer's heart, the Post's Amateur Show went over with a bang on Monday evening.

It is a well-known fact that all an actor needs is an audience to set his emotional motor in gear. An audience, most certainly, was not lacking and their response was loud and spontaneous. Lt. Thompson, our new Asst. Special Services Officer, did a grand job as Master of Ceremonies and the Band played a large part in making the show the success it was.

Outstanding was the performance of Gall and Lynch. Miss Roberts won a good deal of praise for her rendition of "The Bells of St. Mary's." Miss Stutenroth displayed a fine brand of baton twirling and then capped the show with some twirling on the dance floor. Sgt. Ludwig did a favorable job of singing "Cool Waters." Pvt. Fatzinger played a good accordian. Pvt. Gall, again, beat out some classy time on the musical spoons. Miss Gloria Caprio did a pretty little tap dance; her little brother Richard, came all decked out in the cutest uniform seen in a good while but refused to perform. His refusal was so touching that he received as much applause as some of the acts. He did render a snappy salute to Lt. Thompson, however. A swell little fellow. Capt. Bell sawed out some swell tunes on his saw and out of the audience came OCS Candidate O'Donnell to sing encore after encore. The fella has a beautiful voice. Sgt. Headley opened the show with a pleasant rendition of a patriotic tune. Mr. Dick Seitz of the Quartermaster Office, sang. All said and done the show left nothing to be desired in the way of variety.

One of the highlights of the show was the act put on by the band to show the difference between professional and amateur playing. The Medicos had played several numbers earlier and then suddenly they changed instruments and gave a rendition of "The Sheik of Araby" as an amateur band with its musicians playing various instruments. And it sounded like amateurs. In fact it sounded like a high school orchestra just learning to play together. But the audience got a big kick out of the difference in playing and applauded loudly.

Another act was the Bed Pan Trio playing hot jive music which was well received.

Lt. Thompson worked under difficulties to put the show across when he had to take to the gym floor to MC the acts but carried on superbly.

Col. Thomas G. Hester, Post executive officer, spoke briefly during the show and urged continued support to the Fifth War Loan Drive for the remainder of the month.

He said the Post in the past had more than equaled its quota and expressed the hope that by 31 July, the same could be said this time. Lt. Linton J. Buttrey, War Bonds and Insurance Officer, introduced Colonel Hester. The program closed with the playing of the National Anthem by the Medicos.

It is regrettable that the turnout was not as large as expected but the heat undoubtedly had a great deal to do with it. However, heat or no heat, the show was well worth the time of those who did attend. In the future the shows will be benefitted by the wealth of talent found in Monday's show.

New Post Training Program For EM To Cover 17 Weeks

Smaller Groups Will Attend Sessions Five Afternoons Each Week Now

A new enlisted men's training program, designed to cover more Army training, and arranged over a five-day week period instead of only twice a week as previous, started Monday on the post and will continue for 17 weeks.

Classes will be held from 1:00 o'clock through 5:00 o'clock each afternoon, Mondays through Fridays, and a staggering system will be put into operation taking a certain number of men each for the training programs.

In this way, attendance can be about equal for each day and more time given to training the individual soldier.

The previous six months training schedule called for two afternoons a week and half the number of men coming under the program turned out each Tuesday and Friday. Under the new system, attendance can be reduced to about one-fifth for each class session and in this way, with smaller classes, more emphasis can be given to the training.

Included in the training program are enlisted personnel from the MFSS Detachment, the Band, QMC, Signal and Ordnance Sections, Hq. Det. 1320th Service Unit and members of the 22nd Medical Battalion who do not train regularly with the various companies because of company or other duties.

Among subjects to be taught under the new program are camouflage, chemical warfare, courts-martial, drill, hand to hand combat, identification of Allied personnel, map reading, marches, military censorship, military courtesies, mines and booby traps, orientation, organization of the Army, personnel adjustment, protection again carelessness, scouting and patrolling, training inspections (examinations) and Venereal Disease control.

New General Mess Aimed To Help GI

Early chow is a thing of the past now at Carlisle Barracks but in its place will be longer periods for enlisted men to eat at the General Mess.

The new schedule was put into effect Monday morning by Capt. M. L. Isom, Mess Officer, so that food will not have to stand more than half an hour after it is cooked.

The new hours for meals at the General Mess are: Breakfast—6:45 A. M. to 7:20 A. M.; Dinner—11:45 A. M. to 12:30 P. M.; Supper—5:00 P.M. to 6::30 P.M.

According to Capt. Isom, men eating early chow, received the benefit of food just cooked while GI's going to late chow had the same food which had been left standing in steam compartments for an hour or more.

Under the new system, the soldiers will get their food immediately after it is cooked. An extension in eating time has been allowed to permit GI's to relieve others on duty so they can have ample time to get to the mess hall before it is too late.

Thus, if one man from one department eats at 11:45 A. M., he will have plenty of time to enjoy his food and report back to duty and relieve another man in the same office before the deadline, 12:30 P. M.

The Medical Soldier

"ONE OF THE TEN BEST ARMY PAPERS IN THE WORLD"
—"Army Times," Dec. 26, 1942

Winner of Certificate of Achievement in Contest Conducted by Camp Newspaper Service, April, 1943

The Medical Soldier is published weekly by the Harman Press, a civilian enterprise located at 190 South 15th Street, Harrisburg, Pennsylvania, in the interest of the personnel of Carlisle Barracks.

All editorial material pertaining to the Carlisle Barracks is prepared by military personnel in the Special Services and Public Relations Offices, as a part of the performance of their regular duties.

All advertising and business material, or requests for rates, should be directed to Mr. Bertram Sloan, 105 Washington St., Harrisburg, Telephone 4-4686. National Advertising Representative, Army Newspaper Group, 52 Vanderbilt Ave., New York City.

All editorial and news material should be directed to The Medical Soldier, Public Relations Office, third floor, Tugo Hall, Carlisle Barracks; telephone, Ext. 284.

Brig. Gen. Addison D. Davis ..... Commanding General
Capt. Nell A. Risinger ..... Supervising Editor
S/Sgt. Frederick R. Calcutt ..... Editor
Sgt. Don Ludwig ..... Cartoonist
T/5 Albert Capobianco ..... Sports
Pfc. John N. Wood ..... Reporter
Pfc. Earl Cassady ..... Photographer
Pvt. Samuel R. Balber ..... Reporter
Pfc. Alvin C. Kready ..... Distributor

* * *

Sgt. Stanley Caplan ..... MFSS Det.
T/5 Wayne W. Liddick ..... Company A
T/5 Thomas B. Bidwell ..... Company B
T/3 Kerchel Schwartz ..... Company C
T/5 Kalman Plotnick ..... Company D
Cpl. John Bird ..... Headquarters Det.
Cpl. Jack Davidson, Cpl. William Eberhard, Quartermaster Det.
Pfc. Dave Peyton ..... Military Police
Candidate Nate Lit ..... 14th OCS

Speed Laws Must Be Observed

A tendency of late has been observed among military personnel, to exceed the prevailing rules and regulations governing speed in the states of Pennsylvania, Virignia, and Maryland.

Those rules and regulations are not only for the civilian driver, but must apply also to all who drive. If any privileges were to be extended to anyone or any group, chaos would issue on the roads to the detriment of all who drive.

In order to safeguard life and property, laws and regulations are necessary to apply to all, as the rules in the Army cover all officers and men.

The military personnel in particular, need not be told the necessity of obeying the rules and regulations of the states, because we know the relations that exist between traffic anywhere in the country with the whole war effort. How every artery of traffic no matter how remote from the battle front, in reality has its effect and bearing upon the whole, in many ways that would surprise us.

In war time most traffic regulations are even more important than in peace time. Because the saving of life and the saving of tires and the conservation of gasoline are primary war efforts, and are intrinsic part of the human and material element functioning together under rules and regulation.

Therefore all military personnel are urged to set examples to civilian drivers, and drive within the limits of the regulations prescribed by the states of Maryland, Pennsylvania and Virginia.

As a result of those infractions of the law, military and state authorities have agreed to police the roads and enforce the 35-mile speed limit to the fullest extent. In a statement, Major General Philip Hayes, Commanding General of the Third Service Command, said, "Our men have been empowered to stop any Army car, driven by soldiers or civilians, any civilian car driven by a serviceman or carrying servicemen as passengers, and busses or taxis transporting servicemen, if they are violating traffic or speed laws."

PERSONALITY OF THE WEEK



—Official U. S. Army Photo.

Staff Sergeant Fletcher Goodwin

Hailing from Houston, Texas, S/Sgt. Fletcher Goodwin of Company C, 32nd Medical Battalion, came here from overseas duty through a rotating system and is tickled to be back in the States after serving with the anti-aircraft artillery in North Africa, Sicily and Italy, as a Medic.

Sgt. Goodwin was inducted in the Army in March, 1942, at Fort Sam Houston, Texas, and got his first glimpse of New York City when he was shipped East before eventually going overseas.

Before entering the Army, Sgt. Goodwin owned and operated a small drive-in stand, with curb service DeLuxe. He said the general opinion of people is that "most boys from Texas are ranch hands or cow-punchers but that isn't always the case."

He said he had a small farm of about 165 acres and some 65 head of steer but did not classify it as a ranch due to its smallness compared to some of the ranches in Texas. He also could ride horses but put more time in his drive-in stand than cow-punching.

After entering the Army, Sgt. Goodwin received his basic training at Camp Barkeley, Texas, and later went East. He landed with the first contingent of American Troops at Casablanca and saw his first German air attack there.

He remained there for about a month and aided in evacuating the wounded to rear hospitals. Later he was sent into the Tunisian Campaign, and despite artillery duals and land mines, he helped remove the casualties to the rear.

He went to Sicily but remained there for only a week due to illness. Following a long rest, he rejoined his old outfit and went in with the first wave in Italy. He said the going was tough but the Allies kept pushing ahead through Naples to Aversa and Venefro.

He said the advance into Naples "was scarcely a triumphal procession."

"We walked those last miles, sometimes sticking to the curving highway overlooking the Mediterranean, sometimes climbing the steep by-passes, always in fear that our next step would be on a land mine, but we were fortunate that the engineers had cleared a path for us to walk through."

Sgt. Goodwin never reached Cassino because he was sent back to the states through a rotating system and arrived in the U. S. in March, 1944. He later was assigned to the 32nd Medical Battalion here.

SCULPTOR ARRIVES

(Continued from page 1)

Army but at that time he was rejected. However, he took an active part in the British war effort, serving with the Home Guard as a fire watcher.

While in England, Private Koni devoted his art work to subjects connected with the war. One of his first projects was a statue, "Readiness Is All," portraying the awakening of the British people after the Dunkirk disaster. With the German blitz on London, Koni created "The Soul of Rotterdam," which expressed suffering and torture on the face of man.

Another of his compositions was a monument of the wing of the American Eagle which has been loaned to the "Bundles of America" organization.

Came to U. S. in 1941

Coming to this country in 1941 under sponsorship of the British Ministry of Information to exhibit some of his work, Koni appeared in exhibitions throughout the East and assisted in various war relief campaigns until early in 1944 when he entered the Army at Long Island, N. Y.

The bust of General MacArthur which he made following Pearl Harbor was formally dedicated in New York by the general's cousin, William A. MacArthur. During the Fourth War Loan drive, Private Koni did a plaque, "War Bond Saleswoman," for the Treasury Department.

One of his latest pieces of art is the model for a group entitled "Tribute to the Soldiers of Humanity"—dedicated to the Medical Corps. The group consists of a sturdy central figure of a Medic with full field equipment, supporting in each arm a limp wounded comrade, each bared to the waist. The Art Association of Rockford, Ill., now has it.

Private Koni continued his sculptor work during off-duty hours while at Camp Grant and he plans to follow the same procedure at this Post, molding busts at night and on Sundays.

He believes art is a morale-builder for soldiers and will gladly demonstrate his ideas to personnel at this Post.



Dear 98:

Carlisle Barracks is pretty strange to us fellows coming back from overseas, but in time we'll get used to it and will wind up good Carlisle Soldiers. But here is my gripe:

I live only eighty miles from Carlisle and can get a week-end pass fairly regularly. I get into Harrisburg at 2:30 in the morning. Why can't there be a G.I. truck to meet the train so we won't have to waste two to three hours getting a hop back to the post? We had G.I. transportation overseas and as the civilian bus stops running, I think at 12:00 midnight, Sunday, in Harrisburg, can't we make the same sort of arrangements here? After a guy has been away from home for two or three years, he wants to see his folks as much as possible, and I think the Post ought to help him do it. "98," be a pal and see what you can do for us.

(signed) Hopeful.

(Editor's Note)—We have been in the same fix and have tried to do something about it, but the distance from Harrisburg to Carlisle is nineteen miles and with frequent trains coming in from New York, it would mean having a bus or truck at the station every hour from midnight on and make it necessary to use more gasoline than is allotted.

* * *

Dear 98:

Why do the enlisted men have to take a back seat in the PX when it is for their convenience?

(signed) Disgusted.

* * *

Dear 98:

When is our detachment going to get an indoor Shuffle Board table for our day room? A Shuffle Board is badly needed so some men who like this game can enjoy themselves.

(signed) A Shuffle Player.

* * *

Dear 98:

I think there ought to be more long distance telephones in the Post Exchange, especially as a permanent post. I wish you would take this a little more seriously. Please do the best you can.

(signed) A Lonsome Friend.

RAY L. EYSTER
PONTIAC Sixes and Eights
25 N. Bedford St. Carlisle, Pa. Phone: 1330
67 W. King St. Shippensburg, Pa. Phone: 15W

Buy War Bonds and Stamps
M. L. MUMMA
STUDEBAKER
Sales and Service
76 S. Cameron St. Harrisburg, Pa.
Phone: 8361

Carlisle Baking Co.



The Home of Rings o' Devotion

Morris . . .
Your Headquarters for Military Watches
Priced from $39.75 Tax Inc.



- Waterproof
- Shockproof
- Non-Magnetic
- Stainless Case

Some have Luminous Dial and Sweep Second Hand . . . Others are Automatic Wind. See Them At . . .

No Extras for Easy Credit
Morris SQUARE DEAL JEWELER
226 Market St. Harrisburg

Phone: Harrisburg 2-2193
BAUGHMAN'S VAN SERVICE
Harrisburg's Oldest Furniture Movers
Local and Long Distance Moving
Storage — Crating
Every Load Insured
Office: 1433 James St. Harrisburg, Pa.

BUY HERSHEY'S
"Original Packaged Bulk"
ICE CREAM
A Luxury Quality At a Low Cost

Back The Attack
Buy War Bonds and Stamps
American Legion Post No. 101
CARLISLE, PA.

Heilman & Stevens
6 N. HANOVER FOOTWEAR of CHARACTER CARLISLE PA.

C. H. Masland & Sons
WEAVERS OF FINE RUGS AND CARPETS SINCE 1886
CARLISLE, PENNA.
Now 100% On War Work

UNITED STATES ARMY

November 24th, 1944.

The President of the United States,
The White House,
Washington, D. C.

Mr. President:

I received Miss Tully's letter of October 23d, informing me that you have graciously accepted my modest offer of the wood carving "The American Pieta", symbolizing my interpretation of your historical speech after Pearl Harbor 1941.

I am honored and deeply appreciate your interest, and will be very happy to present the carving to you at your convenience, as soon as I can leave this hospital where I am unfortunately still a patient.

Will you please, Sir, permit me to express my congratulations and best wishes for your re-election, and my great admiration for your magnificent speech at the Waldorf-Astoria which was a foundation of the World Peace Momument you have so masterly started to build.

Respectfully,

Nicolaus Koni

Private Nicolaus Koni, #42076676
Ward 101,
N. D. Baker Hospital,
Martinsburg, W. Va.

Chicago,Ill.

December 1, 1944

My dear Private Koni:

The President has asked me to thank you for your thoughtful letter of November twenty-fourth. He wants you to know that your generous words of congratulation and your good wishes pleased him very much.

Very sincerely yours,

Grace G. Tully
Private Secretary

Private Nicolaus Koni,
A.S.N. 42076676,
Ward 101,
Newton D. Baker General Hospital,
Martinsburg,
West Virginia.

jhl

Chicago,Ill.

file

UNITED STATES ARMY

November 24th, 1944.

pp.7-
9-K

Miss Grace Tully,
Secretary to the President,
The White House,
Washington, D. C.

Dear Miss Tully:

I received your letter of October 23d and I thank you very much for your kindness. I am happy indeed that the President is interested and accepted my wood carving "The American Pieta".

Unfortunately I am still a patient in the hospital which has handicapped me for the moment to present the work to the President. I do hope in the very near future I will be able to leave this place in order to go to New York and arrange for the transportation of this work of mine. At that time I would like to call at your office.

With kinest regards, I am,

Most sincerely,

Nicolaus Koni

Private Nicolaus Koni, #42076676
Ward 101,
N. D. Baker Hospital,
Martinsburg, W. Va.

Chicago,Ill.

Elbert

PPF
9-K

October 25, 1944

My dear Mr. Kinsolving:

It was kind indeed of you to send the President those two copies of your publications. He has asked me to thank you and to express his appreciation of your courtesy. x PPF 9-B

Very sincerely yours,

Grace G. Tully
Private Secretary

eb

Reverend Wythe Leigh Kinsolving,
217 14th Street,
Charlottesville,
Virginia.

BOOKLETS: THE WORLD AND VIRGINIA
THAT TH

igh Kinsolving, M.A.

Chicago,Ill.

—

Eben

October 25, 1944

PPF
9-K

My dear Miss Knapp:

Thank you in the President's behalf for your courtesy in sending on the pencilled sketch to which you refer in your note of October twelfth. You may be assured that your kind thought is appreciated.

× PPF 9-P
× PPF 9-S

Very sincerely yours,

Grace G. Tully
Private Secretary

eb/

Miss Katherine Knapp,
233 North Figueroa Street,
Los Angeles,
California.

Chicago, Ill.

PPF
9-K

October 26, 1944

My dear Mr. Klausner:

Permit me to thank you in the President's behalf for your courtesy in sending him the inscribed copy of the Summer 1944 issue of WORLD AFFAIRS INTERPRETER carrying your article DANGER ZONES IN EUROPE. I can assure you that your kind thought is appreciated.

Very sincerely yours,

Grace G. Tully
Private Secretary

Mr. L. C. Klausner,
5426 Virginia Avenue,
Hollywood,
California.

mgs

× PPF 9-B (books)
× PPF 9-M (magazine)

Chicago,Ill.

PPF
Fwdy

PPF
9-K

My dear Mrs. Kelley:

It was generous of you to send that good luck piece to the President. He asks me to thank you for your kind thought of him. Such evidence of your loyalty is heartening.

Very sincerely yours,

Grace G. Tully
Private Secretary

* PPF
9-H

Mrs. George Kelley,
2309 Fairview Road,
Raleigh,
North Carolina.

amc

Chicago,Ill.

Mr Wagner this
do You have
copy? When

—

Chicago,Ill.

November 3, 1944

PPF
9-R

My dear Mrs. Kelley:

It was generous of you to send that good luck piece to the President. He asks me to thank you for your kind thought of him. Such evidence of your loyalty is heartening.

Very sincerely yours,

Grace G. Tully
Private Secretary

PPF
9-H

Mrs. George Kelley,
2309 Fairview Road,
Raleigh,
North Carolina.

amc

Chicago,Ill.



...sh N.C.
..., 1944

11/3
Ackgd
11-3-44
ans

...a little
...a mixture
...the fastest
...in the 90's
...keep it with
Now hoping it will bring you good health, good luck, also land slide in the coming election for the greatest President the world has ever known.

Sincerely
Mrs. George Kelley
2309 Fair View Rd.
Raleigh N.C.

Chicago,Ill.

Raleigh N. C.
Nov. 2, 1944

11/3
(11)
Ackgd
11-3-44
amc

Dear Mr. President,
Please accept this little good luck token. Its a miniature horse shoe worn by the fastest horse in the world in the 90's Joe Patchin Please kiss it with You hoping it will bring you good health, good luck, also land slide in the coming election for the greatest President the world has ever known.

Sincerely
Mrs George Kelley
2309 Fair View Rd.
Raleigh N.C.

Chicago,Ill.

1B2 — Camels
Carton $6.95 T
Given
Given away

PPF.
9-K

In acknowledging your letter of recent date I wish to thank you, in the President's behalf, for your kindness in sending him that carton of cigarettes as a Christmas remembrance. You may be sure that your friendly thought of him is indeed appreciated.

Very sincerely yours,

Grace G. Tully
Private Secretary

+ PPF 9-C

X

Freddie Karsten,
9118 Newkirk Avenue,
North Bergen,
New Jersey.

rhg

letter did not come to file. fmf.

Chicago,Ill.

PPF.
9-K

November 30, 1944

My dear Freddie:

In acknowledging your letter of recent date I wish to thank you, in the President's behalf, for your kindness in sending him that carton of cigarettes as a Christmas remembrance. You may be sure that your friendly thought of him is indeed appreciated.

Very sincerely yours,

+ PPF 79-C

Grace G. Tully
Private Secretary

X

Freddie Karsten,
9116 Newkirk Avenue,
North Bergen,
New Jersey.

rhg

letter did not come to file.
fmf.

Chicago,Ill.

November 10, 1944

PPF
9-K

My dear Mr. and Mrs. Knight:

The President has asked me to thank you most heartily for your kindness in sending him those beautiful red roses. He sincerely appreciates your friendly thought.

Very sincerely yours,

Grace G. Tully
Private Secretary

eb

×PPF.
9-R
×PPF 9-7

Mr. and Mrs. W. T. Knight,
Wichita Falls,
Texas.

Chicago,Ill.

THE WHITE HOUSE
WASHINGTON

11/8/44

Miss Turner:

The attached card is from a box containing 18 roses that were sent to the floral shop by your order.

Groshon

PPF 9-42

x PPF 9-B

Thanks es S.T. (12)

Mrs. and Mrs W. J. Knight.
Wichita Falls, Texas

Chicago,Ill.

THE WHITE HOUSE
WASHINGTON

PPF
9-42

CARD ENCLOSED (In bkt)
President Roosevelt
The White House

"SEND FLOWERS" COL. 4733

J. Dan Blackistone
INCORPORATED
FflorisT
1406-08 PARK ROAD WASHINGTON, D. C.

x PPF
9-B

thanks
es S.T.

Mr. and Mrs W. J.
Knight.
Wichita Falls
Texas

e
b

Chicago,Ill.

PPF
9-R

November 14, 1944

My dear Miss Klein:

Your card and note of congratulations pleased the President a great deal. He thanks you for your friendly thought in sending him that little Bluebird of Happiness and wants you to know that he sincerely appreciates your loyalty.

Very sincerely yours,

Grace G. Tully
Private Secretary

e
b

PPF
9-B

X

Miss Eugenia Klein,
2701 Connecticut Avenue, N. W.,
Washington 8, D. C.

Chicago,Ill.



, 1944

PP7
9-K

nt's hearty

n sending

r your con-

w how deeply

ur confi-

yours,

Grace G. Tully
Private Secretary

e
b

B

Mr. John A. Kiamos,
54 West 28th Street,
New York, N. Y.

Chicago,Ill.

(12) (5)

To my beloved President!

I have your Picture before my eyes,
Thinking what says the future,
I have found out, it will be nice,
Having the same President in the future,
God sent You to us, because You are wise,
To make the peace in the future!
A little bottle with a penny how nice,
Will bring You "luck" for the future,
I have Your Picture before my eyes,
Lucky penny says "yes" that's our
President in the future!

That's the Truth,
Eugenia Klein.

Washington,
7. November 1944

MADE IN U.S.A.

Chicago,Ill.

November 14, 1944

My dear Mr. Kimmos:

Please accept the President's hearty thanks for your friendly thought in sending him those beautiful flowers and for your congratulations. He wants you to know how deeply he appreciates this evidence of your confidence in his leadership.

Very sincerely yours,

Grace G. Tully
Private Secretary

Mr. John A. Kiamos,
54 West 28th Street,
New York, N. Y.

Chicago, Ill.

THE WHITE HOUSE

WASHINGTON

ack
E.B
11/14/44

On back of card:

"DearMr. President - A small token
to a Great Leader.
"Victory Forever.
"John A. Kiamos.

(12)

MURRAY HILL 3 {8797
{8798

JOHN A. KIAMOS, INC.
Wholesale Florist

54 WEST 28TH STREET
NEW YORK CITY

Post Office -
Poughkeepsie

Thanks
Frank Post

O.D.T.
9-14

(5)

...ch of Kumquats, together with
... Mrs. Lipscomb wrote to Mr.
...reen and a jewel pin for Fala;
... Roosevelt Club of Georgia, for
...r Fala sent to Hyde Park -

fmf

...Robbins, 120 Bank St,
Chicago,Ill.

WASHINGTON

n back of card:

"DearMr. President - A small token
to a Great Leader.
"Victory Forever.
"John A. Kiamos.

Dear Mr President
A smage token to a
Great Leader.
Victory Forever.
John A. Kiamos

LIPSCOMB, Mrs. Lamar
Miami, Florida
November 2 , 1944 - acknowledged. 11/21/44.

O.P.F. 9-K

Sent the President a box of leaves and branch of Kumquats, together with photo of Joy Fontaine. -- Leaves T.A. -- On 11/3/44, Mrs. Lipscomb wrote to Mr. Hassett, saying she sent the President a box of evergreen and a jewel pin for Fala; ~~together~~ encloses a membership card to the Friends of Roosevelt Club of Georgia, for Mr. Hassett, plus another photo of Joy. - Articles for Fala sent to Hyde Park - collection.

fmf

See - PPF 9-L

P.P.F. 9-K

WILLIAMS, Floyd
Pearl Harbor, T. H.,
(undated)
Ack'd 11/23/44.

Writes the President saying that a recent meeting of the Kentucky State Club of Pearl Harbor that the President was elected an Honorary Member. Sends the President a Certificate and Membership Card. Hopes the President will accept this.---Miss Tully, on 11/23/44, wrote to Mr. Williams saying that the President appreciated this kind gesture. (Sent Series "P")

SEE P.P.F. 11-K

AS

P. P. F.

9-K

KOOPERMAN, N.,
Ex-President of the International Bank
Brookline, Mass.
6/10/44.

x11,79-C

Let. to the President stating he is adding another charm to the two charms previously sent the President.....On 7/12/44 Mr. Kooperman again wrote the Pres. stating he has not received any acknowledgment of the charm, a key as a symbol to an open door to Europe and an enamel pin "President", sent about two weeks ago.....10/28 Mr. Kooperman wrote the President again asking for receipt of the third charm.

Miss Tully on 11/14/44 wrote Mr. Kooperman thanking him for the charm sent the President.....the charm together with the file sent to Hyde Park.

pp.7-
9-K

emc

November 23, 1944

PPF
9-K

My dear Miss Kelly:

I have for acknowledgment your letter of November sixth to the President and want to assure you that it and the series of books which you forwarded under separate cover will be placed before him. I know he will more than appreciate your kind thought of him and would want me to express his appreciative thanks for the confidence in his leadership which your communication evidences.

Very sincerely yours,

Grace G. Tully
Private Secretary

8-8-7,
9-B

Miss May W. Kelly,
37 Buckingham Road,
Wollaston 70,
Massachusetts.

asr.

Mr. Hassett

and thank for
y "will be brought"

WDH/aw

Buckingham Road,
llaston, 70, Mass.

vember 6, 1944.

ident:

I would like to start this letter
ou my best wishes for success on No-
nd I know you are going to be our be-
nt for the next four years. I had the
e of hearing you speak in Boston on
and my admiration for and appreciation
bounded.

x144-A

I am sending you, by parcel post, a series of books containing clippings from the Boston newspapers relating to various incidents,etc., connected with your first campaign for Presidency, and continuing for some years after your election. Included, is one book covering the campaign of Alfred E. Smith for the Presidency, which I feel sure you will enjoy. I am hoping you may get some pleasure out of looking over these clippings, and perhaps gain a little relaxation from what must be very exhausting and burdensome days.

These books were started by me in 1928, just after my mother had recovered from an attack of Sleeping Sickness. She was a semi-invalid as a result of that illness, and as I had to readjust my life in order to spend as much time as possible with her after working hours, I decided to make a collection of the newspaper items in connection with Al Smith's campaign. We admired him very much, and of course were heart-broken when he was the loser in the 1928 campaign.

MR. WAGNER:

Please - acknowledge and thank for Miss Tully's signature. Say "will be brought" etc.

WDH/aw

Buckingham Road,
llaston, 70, Mass.

vember 6, 1944.

ident:

I would like to start this letter
ou my best wishes for success on No-
nd I know you are going to be our be-
nt for the next four years. I had the
e of hearing you speak in Boston on
and my admiration for and appreciation
bounded.

x144-A

I am sending you, by parcel post, a series of books containing clippings from the Boston newspapers relating to various incidents,etc., connected with your first campaign for Presidency, and continuing for some years after your election. Included, is one book covering the campaign of Alfred E. Smith for the Presidency, which I feel sure you will enjoy. I am hoping you may get some pleasure out of looking over these clippings, and perhaps gain a little relaxation from what must be very exhausting and burdensome days.

These books were started by me in 1928, just after my mother had recovered from an attack of Sleeping Sickness. She was a semi-invalid as a result of that illness, and as I had to readjust my life in order to spend as much time as possible with her after working hours, I decided to make a collection of the newspaper items in connection with Al Smith's campaign. We admired him very much, and of course were heart-broken when he was the loser in the 1928 campaign.

M. Poulton

a series of books containing clippings

37 Buckingham Road,
Wollaston, 70, Mass.

November 6, 1944.

D. Roosevelt,
the United States,
w York.

ident:

I would like to start this letter
ou my best wishes for success on No-
nd I know you are going to be our be-
nt for the next four years. I had the
e of hearing you speak in Boston on
and my admiration for and appreciation
bounded.

I am sending you, by parcel post, a series of books containing clippings from the Boston newspapers relating to various incidents,etc., connected with your first campaign for Presidency, and continuing for some years after your election. Included, is one book covering the campaign of Alfred E. Smith for the Presidency, which I feel sure you will enjoy. I am hoping you may get some pleasure out of looking over these clippings, and perhaps gain a little relaxation from what must be very exhausting and burdensome days.

These books were started by me in 1928, just after my mother had recovered from an attack of Sleeping Sickness. She was a semi-invalid as a result of that illness, and as I had to readjust my life in order to spend as much time as possible with her after working hours, I decided to make a collection of the newspaper items in connection with Al Smith's campaign. We admired him very much, and of course were heart-broken when he was the loser in the 1928 campaign.

Chicago,Ill.

Oct 1110 3/44 acer

37 Buckingham Road,
Wollaston, 70, Mass.

November 6, 1944.

D. Roosevelt,
the United States,
w York.

ident:

I would like to start this letter
ou my best wishes for success on No-
d I know you are going to be our be-
t for the next four years. I had the
of hearing you speak in Boston on
and my admiration for and appreciation
ounded.

x144-A

I am sending you, by parcel post, a series of books containing clippings from the Boston newspapers relating to various incidents,etc., connected with your first campaign for Presidency, and continuing for some years after your election. Included, is one book covering the campaign of Alfred E. Smith for the Presidency, which I feel sure you will enjoy. I am hoping you may get some pleasure out of looking over these clippings, and perhaps gain a little relaxation from what must be very exhausting and burdensome days.

These books were started by me in 1928, just after my mother had recovered from an attack of Sleeping Sickness. She was a semi-invalid as a result of that illness, and as I had to readjust my life in order to spend as much time as possible with her after working hours, I decided to make a collection of the newspaper items in connection with Al Smith's campaign. We admired him very much, and of course were heart-broken when he was the loser in the 1928 campaign.

Chicago,Ill.

10 Bks
Alice phone me
Mary

Oct 11 to 3/44 acc

37 Buckingham Road,
Wollaston, 70, Mass.

November 6, 1944.

Hon. Franklin D. Roosevelt,
President of the United States,
Hyde Park, New York.

Dear Mr. President:

I would like to start this letter by offering you my best wishes for success on November 7th, and I know you are going to be our beloved President for the next four years. I had the great pleasure of hearing you speak in Boston on November 4th, and my admiration for and appreciation of you was unbounded.

x144-A

I am sending you, by parcel post, a series of books containing clippings from the Boston newspapers relating to various incidents,etc., connected with your first campaign for Presidency, and continuing for some years after your election. Included, is one book covering the campaign of Alfred E. Smith for the Presidency, which I feel sure you will enjoy. I am hoping you may get some pleasure out of looking over these clippings, and perhaps gain a little relaxation from what must be very exhausting and burdensome days.

These books were started by me in 1928, just after my mother had recovered from an attack of Sleeping Sickness. She was a semi-invalid as a result of that illness, and as I had to readjust my life in order to spend as much time as possible with her after working hours, I decided to make a collection of the newspaper items in connection with Al Smith's campaign. We admired him very much, and of course were heart-broken when he was the loser in the 1928 campaign.

Residence, 425 Surf St,
Chicago,Ill.

However, when you appeared as our candidate for President we gave to you (without any disloyalty to Al) unbounded loyalty, admiration, and affection, for even in those days we saw in you a magnificent character.

I continued my collection of newspaper items until the time came when my mother required more and more of my time and care, and I had to stop the collecting, much to my regret. While working on these books my mother was quite delighted and read every article. You would have been very happy if you could have heard all the nice things we said about you. She always prayed for you, and I have never ceased remembering you in my prayers. During the Consecration (the most solemn part of the Holy Mass) I always offer a special prayer that God will bless and protect, guide and direct you.

You may be interested to know that I am employed in the office of the United States Attorney in Boston. I have a sister at home who has been unable to work since my mother died. She is hoping to return to business soon, which will be a great help to me financially, as we are trying to pay off a mortgage on our home. We were both under a great strain, financially and physically, during my mother's illness and last years of life, and my sister's health suffered greatly therefrom.

It is my hope that you will get some pleasure out of these books, and that perhaps you may find something of interest to use in your writings.

With kindest regards, I am,

Sincerely yours,

(Miss) May H. Kelly

Residence, 425 Surf St,
Chicago, Ill.

MEMORANDUM TO MISS TULLY
FROM: T. D. BLAKE
Oct. 16, 1944.

PPF 9-K

"John J. Keegan, Commissioner, United States Employees Compensation Commission, has just returned from Samoa. The top native Chief out there asked him to bring back a Kava bowl, a Kava root and a pocketbook for Mrs. Roosevelt, along with the accompanying letter from the Chief." Mr. Keegan stated that if any ack. were made to the Chief, it would be a good idea to send an autographed picture of the President to him. Under date of Nov. 13, 1944 Mr. Blake referred above to Lt. Fredericks, Press Section, Navy Dept., with request that he have it properly ack. through the appropriate Navy officials. Under date of 11/20/44 O. S. Colclough, Navy Dept., sent memo to Adm. Brown together with the message from the High Talking Chief of the Samoan Islands to the President and copy of let., 11/20/44 from F. J. Horne, Vice Chief of Naval Operations, to Mariota T. Tuiasosopo, Chief of Samoa, thanking him on behalf of the President. In his message to the President the Chief of Samoa states his approval of the way the President has directed the war against the Axis nations. States the hope that after the war their islands will be governed by the U. S.; if not possible to include islands of Upolu and Savaii in our domain we can still count on their loyalty. The Kava root mentioned above is the sacred emblem of friendship in Samoa. On 11/27/44 Adm. Brown transmitted above to Mr. Blake.

Original correspondence and President's gifts sent to Hyde Park Library. Mrs. Roosevelt's bag sent to her department.

SEE: PPF-9-T

iok

Residence, 425 Surf St,
Chicago, Ill.

BB
Due for
Bonuses
ME

944

P.P.F.
9-K

P.P.F. 9-D

My dear Mr. Koger:

Thank you, on behalf of the President, for your letter of November twenty-eighth, with the enclosed pin. Your thoughtfulness and your friendliness is sincerely appreciated.

Very sincerely yours,

Monkey

Grace G. Tully
Private Secretary

mgs

Mr. Charles L. Koger,
728 Ogburn Street,
Winston Salem,
North Carolina.

Residence, 425 Surf St,
Chicago, Ill.

Mr. Eder

November 29, 1944

PPF 9-K

PPF 9-D

My dear Mr. Koger:

Thank you, on behalf of the President, for your letter of November twenty-eighth, with the enclosed pin. Your thoughtfulness and your friendliness is sincerely appreciated.

Very sincerely yours,

Grace G. Tully
Private Secretary

mgs

Mr. Charles L. Koger,
728 Ogburn Street,
Winston Salem,
North Carolina.

Residence, 425 Surf St,
Chicago, Ill.

Winston-Salem, N.C.
November 28 1944

My Dear Friend ackd 11/29 mgs
Mr President I thought I would write you a few lines to let you know just how you and I stand. at the Preasant time. Well I will say you are my friend and the best of Friend and I want you to know it Now the first I want to Say is this my mind go back to old Bible time. When God call Moses to deliver his Childrens from Oppression So there has been another Moses call, And it was you to deliver my Childrens from Depression which you did

PPF 9-K

ber 30, 1944.

ter of recent
esident's be-
him that certon
rance. You
ght of him is

PPF 9-C

yours,

illy
otary

New Jersey.

rhc

Residence, 425 Surf St,
Chicago, Ill.

2

And I Praise God all-
-mighty for it. If he had
not call you you would
have Been doing like Mr
Hoover Standing near
some Corner looking for
Prosperity wich never Come
to sight, untill he was
gone. Therefore I know
God call you for you had
away to catch up with him
and lost him to stay
there for Moses the Second
if you will keep your
hand in Gods hand he
will let you reach the
Promest land. and enjoy
the Fruit of the land
I Praise him for the

PPZ.

(5)

4

ber 30, 1944.

PPZ
9-K

ter of recent
esident's be-
him that carton
rance. You
ght of him is

PPZ
9-C

youre,

ally
etary

New Jersey.

rhg

Residence, 425 Surf St,
Chicago, Ill.

3

Wisdom and Knowledge he has given you. Bless the Lord O my Soul and for get not all his Benofits Who Crowneth the with love and Kindness. to all man Kind the Black as well as the white you have cared for all - How Step aside from me speaking about the Blessings of God - To show you how I started loveing you. I was living in Atlantic City in the Soup lines. praying to God to send some one to deliver me. He God made it plain to me that you was the Second Mosses to come. So I went at it with all

PPZ
9-K

PPZ
9-C

Residence, 425 Surf St,
Chicago, Ill.

my heart 4 Praying and working to put you in lead. I lost many friends on the other side But I could see their way. Therefore I Bought this mule and put it on, so they would'nt have to aske me which way I was going. I rode him night and day upuntell now So I am sending you my 1932 Mule. as he is work down, lost all of his Stars But one allthough he had only one eye But he diden,t allow the Elephant a chance. Now I will ask you Please Keep this mule for my sake, and this is frome a Colored man who helt on to the Ropes

JERSEY.

ember 30, 1944

...tter of recent
...President's be-
... him that certon
...brance. You
...ught of him is

...y yours,

...fully
...rotary

rhg

PPZ
9-K

×PPZ
9-C

Residence, 425 Surf St,
Chicago, Ill.

Now I shall 5ask you again
Please Keep this mule althoug
he has lost his Beautie
But Keep him Because I
am a poor Colored man and
I want you to Know my
heart was with you from the
the very beginning Who
thought and prayed for you
night and day
So I will close by saying
Go on Moses untill
you reach the Promest-
-land Amen

This is from a Colored man

Charles L Koger
pvt att. 728 Ogburn St
Winston Salem, NC

PPZ
9-K

ber 30, 1944

ter of recent
resident's be-
him that carton
rance. You
ght of him is

PPZ
9-C

yours,

lly
tory

New Jersey.

rhg

Residence, 425 Surf St,
Chicago, Ill.

November 30, 1944.

My dear Freddie:

In acknowledging your letter of recent date I wish to thank you, in the President's behalf, for your kindness in sending him that carton of cigarettes as a Christmas remembrance. You may be sure that your friendly thought of him is indeed appreciated.

Very sincerely yours,

Grace G. Tully
Private Secretary

Freddie Karsten,
9118 Newkirk Avenue,
North Bergen,
New Jersey.

rhg

Residence, 425 Surf St,
Chicago, Ill.

Dear Mr. President,

I read in the paper
That you can not get
enought cigarettes in
the White House so I
thought I'd send you
a carton as a early
Chrismas present. I
hope this is your
brand. In case you
should run short
on cigarettes again
Please let me know.
and I will send more
you see my Dad fills
up vending-machines
and sometimes

I am faithfully yours,
Dr. Mordecai Katz

Dr. Mordecai Katz
Editor in Chief
Daily Jewish Courier

Residence, 425 Surf St,
Chicago, Ill.

d help him. and that ...
way. d'm able to get
them first hand.
Hoping to hear from
you. d am respect-
fully your's

Freddie Karsten
9118 Newkirk ave
North Bergen,
New Jersey

Chicago,
Illinois. rg

Book: PROTECTION OF THE WEAK IN THE TAIMUD. XPP79-B
C 11

I am faithfully yours,
Dr. Mordecai Katz
Dr. Mordecai Katz
Editor in Chief
Daily Jewish Courier

Residence, 425 Surf St,
Chicago, Ill.

PP-7.
9-K

425 Surf Street,
Chicago,
Illinois.

rg

Book: PROTECTION OF THE WEAK IN THE TALMUD. x PP 79-B
C 1.

I am faithfully yours,

Dr. Mordecai Katz

Dr. Mordecai Katz
Editor in Chief
Daily Jewish Courier

Residence, 425 Surf St,
Chicago, Ill.

November 29, 1944

The President greatly appreciates your thoughtfulness in writing to him as you did on November tenth extending such cordial congratulations, and he asks me to thank you for your kind letter. It was also nice of you to send him the book and he is looking forward to an opportunity to reading it more thoroughly later on.

Very sincerely yours,

Grace G. Tully
Private Secretary

Dr. Mordecai Katz,
425 Surf Street,
Chicago,
Illinois.

rg

Book: PROTECTION OF THE WEAK IN THE TALMUD.

I am faithfully yours,
Dr. Mordecai Katz

Dr. Mordecai Katz
Editor in Chief
Daily Jewish Courier

Residence, 425 Surf St,
Chicago, Ill.

November 29, 1944

PPF 9-K

Dear Dr. Katz:

The President greatly appreciates your thoughtfulness in writing to him as you did on November tenth extending such cordial congratulations, and he asks me to thank you for your kind letter. It was also nice of you to send him the book and he is looking forward to an opportunity to reading it more thoroughly later on.

× P.P.F. 200 Election Congrats K

Very sincerely yours,

Grace G. Tully
Private Secretary

Dr. Mordecai Katz,
425 Surf Street,
Chicago,
Illinois.

rg

Book: PROTECTION OF THE WEAK IN THE TALMUD.

× PPF 79-B

I am faithfully yours,

Dr. Mordecai Katz

Dr. Mordecai Katz
Editor in Chief
Daily Jewish Courier

Residence, 425 Surf St,
Chicago, Ill.

THE DAILY JEWISH COURIER, INC.
דער טעגליכער אידישער קוריער, אינק.
1214 SOUTH HALSTED STREET
TELEPHONE CANAL 6300
CHICAGO

November 10, 1944

The Honorable Franklin D. Roosevelt
President of the United States
The White House
Washington, D.C.

Dear Mr. President:

As one of your many admirers, and as one of your supporting journalists, I am taking the liberty of congratulating you, upon your reelection for a fourth term, by mailing to you, under a separate cover, a copy of my book, "PROTECTION OF THE WEAK IN THE TALMUD", published in 1925 by Columbia University Press, New York, and which was recently called by critics "The New Deal in the Old Talmud".

The book deals with the protection of the oppressed and submerged classes in the Talmud and proves that the Jewish sages, thousands of years ago, had deviated from the letter of the Biblical law and penetrated into its spirit, in order to protect the weaker classes, just as you have penetrated into the spirit of the laws and regulations of the Constitution of the United States, in order to protect the weaker classes of the people of this country, and the weaker peoples of the world.

I know that you are occupied now with problems of tremendous importance, but I hope you may find a few minutes time to look into my book, especially to glance over the introduction, the chapters dealing with the protection of laborers, minors, debtors, tenants and the poor, and also the summary. It may give you some pleasure to know, that you are attempting to carry through now for humanity on a global scale, that what the Jewish sages, the disciples of the prophets, attempted to do for the circumscribed world about two thousand years ago.

I also hope to be honored by receiving your acknowledgment, not before but only after you have had a chance to look into my work.

With the greatest admiration for you and your ideals,

I am faithfully yours,

Dr. Mordecai Katz

Dr. Mordecai Katz
Editor in Chief
Daily Jewish Courier

Residence, 425 Surf St,
Chicago, Ill.

THE DAILY JEWISH COURIER, INC.
דער טעגליכער אידישער קוריער, אינק.
1214 SOUTH HALSTED STREET
TELEPHONE CANAL 6300
CHICAGO

P.S. While a student at Columbia University I had the pleasure of hearing, in 1920, your campaign speech, delivered on the University campus. You started by saying that you are talking in plain English and "not in the Marion, Ohio English", and then you tore down the policies of the Republican party and its candidate Mr. Harding. Your talk impressed me to such an extent, that when I subsequently described it,in one of the Jewish dailies of New York, I predicted that someday you will be the President of the United States.

Altho not a seer, my prediction or perhaps wishful thinking, came to pass. I hope that your fourth term will bear your successful achievemnts to greater heights for the benefit of all mankind.

M.K.--L.C.

MR. WAGNER:

Please acknowledge and thank

for GGT's signature.

WDH/aw

P.P.7.

T.A.

P.P.7.
9-K

1944

My dear Rose Rita:

Thank you in the President's behalf for your kindness in sending him the prints and the religious badge. I can assure you that he is deeply appreciative of your friendly good wishes.

Very sincerely yours,

P.P.7, 9-P
P.P.7, 9-B

Grace G. Tully
Private Secretary

eb

Rose Rita Kelly,
1807 Fillmore Street,
San Francisco,
California.

newspaper prints in a folder

November 25, 1944

My dear Rose Rita:

Thank you in the President's behalf for your kindness in sending him the prints and the religious badge. I can assure you that he is deeply appreciative of your friendly good wishes.

Very sincerely yours,

Grace G. Tully
Private Secretary

eb

Rose Rita Kelly,
1807 Fillmore Street,
San Francisco,
California.

newspaper prints in a folder

"T.A."
S.S.T.

San Francisco
12
October 31-44

President Roosevelt.

Send this greeting in honor of our heroes. Several years ago when you were afflicted, God fitted you for this, the worst war the world has ever known

Maybe Wilkie + Dewey disliked you but the rest of the world loves you, May you remain our President, while life lasts. Wishing you + General Mc Arthur a

merry Christmas,

Rose Rita Kelly
1807 Fillmore St

pp 7-9-K

x pp 7,9-P

B

mg s

John W. Kenley
FRANCE

Mrs Eben

PPF 9-K

December 1, 1944

My dear Private Kimbell:

I have pleasure in expressing the President's thanks for your kind thought in sending him that picture -- a product of your own handiwork. This evidence of your confidence in his leadership is appreciated and you may be sure you have his very best wishes.

Very sincerely yours,

Grace G. Tully
Private Secretary

Private John D. Kimbell, 36653151,
H & S Co. 368th Engr. Regt.,
A.P.O. 350, c/o Postmaster,
New York, N. Y.

mgs

PPF 9-P

B

John W. Kimbell
FRANCE

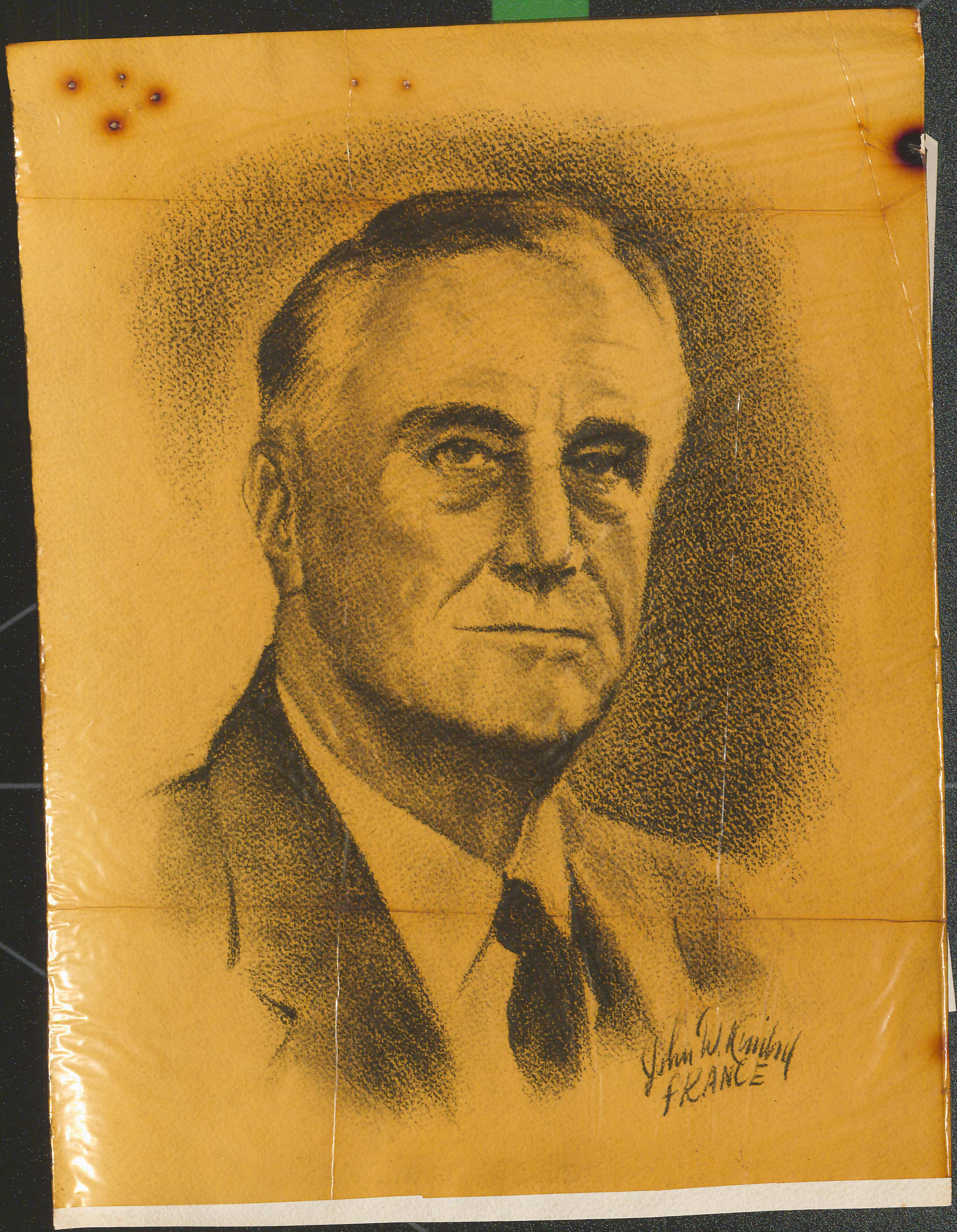
John W. Kinsley
FRANCE

Rex
You're determined
and will to
win looks
inspired me
to draw this

PVT. John W. Kimbell
368th ENGRS.
A.P.O 350

PPF 7-
9-K

December 2, 1944

cept the President's hearty
iday greetings and for your
ding him those ties. He
hat your friendly expressions
o him.

easure in extending the Presi-
to you.

Very sincerely yours,

PPF 7-9-T

Grace G. Tully
Private Secretary

eb

X

Mr. Henry B. Kilgore,
Homestead Hotel,
Kingsport,
Tennessee.

holiday greetings did not come to file.
bmf

December 2, 1944

PPF 7-
9-K

cept the President's hearty
iday greetings and for your
ding him those ties. He
hat your friendly expressions
o him.

+PPF 7-9-t

easure in extending the Presi-
to you.

Very sincerely yours,

Grace G. Tully
Private Secretary

eb

X

Mr. Henry B. Kilgore,
Homestead Hotel,
Kingsport,
Tennessee.

holiday greetings did not come to file.
bmf

December 2, 1944

PPF 7-
9-K

My dear Mr. Kilgore:

Please accept the President's hearty thanks for your holiday greetings and for your kind thought in sending him those ties. He wants you to know that your friendly expressions mean a great deal to him.

+P.P.F.7.9-t

I have pleasure in extending the President's best wishes to you.

Very sincerely yours,

Grace G. Tully
Private Secretary

eb

X

Mr. Henry B. Kilgore,
Homestead Hotel,
Kingsport,
Tennessee.

holiday greetings did not come to file.
bmf

BB
Nest 9-T

PPF
9-K

December 2, 1944

My dear Mr. Kilgore:

Please accept the President's hearty thanks for your holiday greetings and for your kind thought in sending him those ties. He wants you to know that your friendly expressions mean a great deal to him.

I have pleasure in extending the President's best wishes to you.

Very sincerely yours,

Grace G. Tully
Private Secretary

PPF
9-T

et

Mr. Henry B. Kilgore,
Homestead Hotel,
Kingsport,
Tennessee.

Mrs. Eben

PPF
9-K

ember 2, 1944

My dear Mr. Kilgore:

Please accept the President's hearty thanks for your holiday greetings and for your kind thought in sending him those ties. He wants you to know that your friendly expressions mean a great deal to him.

I have pleasure in extending the President's best wishes to you.

Very sincerely yours,

PPF
9-T

Grace G. Tully
Private Secretary

et

Mr. Henry B. Kilgore,
Homestead Hotel,
Kingsport,
Tennessee.

December 2, 1944

PPF
9-K

My dear Mr. Kilgore:

Please accept the President's hearty thanks for your holiday greetings and for your kind thought in sending him those ties. He wants you to know that your friendly expressions mean a great deal to him.

xPPF
9-T

I have pleasure in extending the President's best wishes to you.

Very sincerely yours,

Grace G. Tully
Private Secretary

el

Mr. Henry B. Kilgore,
Homestead Hotel,
Kingsport,
Tennessee.

wishing you (2)
a merry xmas
and a Happy
Landing for the
Next four years

December 2, 1944

PPF 9-K

My dear Mr. Mayor:

The President has received your letter of November twenty-seventh and thanks you most heartily for your thoughtfulness in sending him that interesting picture. He asks me to tell you that he is especially pleased to have it. xPPF 9-P

The President extends his cordial good wishes to you.

Very sincerely yours,

Grace G. Tully
Private Secretary

eb

Honorable Edward J. Kelly,
Mayor of Chicago,
Chicago,
Illinois.

xPPF 3166

Henry L Kilgore
Home Stead Hotel
Kingsport
Tennessee

cember 2, 1944

PPF 9-K

The President has received your letter of November twenty-seventh and thanks you most heartily for your thoughtfulness in sending him that interesting picture. He asks me to tell you that he is especially pleased to have it.

xPPF 9-P

The President extends his cordial good wishes to you.

Very sincerely yours,

Grace G. Tully
Private Secretary

eb

Honorable Edward J. Kelly,
Mayor of Chicago,
Chicago,
Illinois.

x PPF 3166

PPF 9-K

December 2, 1944

My dear Mr. Mayor:

The President has received your letter of November twenty-seventh and thanks you most heartily for your thoughtfulness in sending him that interesting picture. He asks me to tell you that he is especially pleased to have it.

xPPF 9-P

The President extends his cordial good wishes to you.

Very sincerely yours,

Grace G. Tully
Private Secretary

eb

Honorable Edward J. Kelly,
Mayor of Chicago,
Chicago,
Illinois.

x PPF 3166

BB
Campaign material
FDR

rcb 12-2-44

KEEP 'EM FLYING
BUY WAR BONDS

YOR

November 27, 1944

Honorable Franklin D. Roosevelt
The President of the United States
The White House
Washington, D. C.

Dear Mr. President:

By separate cover it is my pleasure to send you a picture which I think will be of interest to you. This is an enlargement of a photograph taken of the immense crowd at Soldier Field at the time of your visit here on October 28.

With kindest good wishes and every assurance of my highest esteem and regard, I am

Sincerely yours,

Edward J. Kelly

Mayor

EDWARD J. KELLY
MAYOR

OFFICE OF THE MAYOR
CITY OF CHICAGO

November 27, 1944

Honorable Fra

MEMORANDUM
December 5, 1944

...taining a leatherbound tribute to the President - book -

A p...
to ...
fre...
sta...
Ko...
cha...
si...

...We, the undersigned, wish to convey
...you have taken for their

Mr Ehrer

ack 12-1-44

KEEP 'EM FLYING
BUY WAR BONDS

OFFICE OF THE MAYOR

CITY OF CHICAGO

EDWARD J. KELLY
MAYOR

November 27, 1944

Honorable Franklin D. Roosevelt
The President of the United States
The White House
Washington, D. C.

Dear Mr. President:

By separate cover it is my pleasure to send you a picture which I think will be of interest to you. This is an enlargement of a photograph taken of the immense crowd at Soldier Field at the time of your visit here on October 28.

With kindest good wishes and every assurance of my highest esteem and regard, I am

Sincerely yours,

Edward J. Kelly

Mayor

MEMORANDUM
December 5, 1944

A leatherbound box containing a leatherbound tribute to the President - book - A philatelic souvenir from the Korean people reading: "We, the undersigned, wish to convey to you the profound gratitude of the people of Korea for the stand you have taken for their freedom and independence. On this occasion of the issuance of the commemorative postage stamp for Korea, we present to you this scroll, as a token of the abiding faith of the Korean people in your far-sighted statesmanship, in your Christian humanity, and in your championship of the rights of small and oppressed nations. November second, 1944." signed by Henry A. DeYoung and four others.....sent to LIBRARY "B".

P.P.F. 7-9-K

emc

SEE P.P.F. 37

THE WHITE HOUSE
WASHINGTON

August 19, 1944

PPF
9-K
Box 108

My dear Mr. Keller:

It was especially thoughtful of you to send the President those delicious peaches. He has asked me to express his appreciative thanks and to extend to you his every good wish.

xPPF
9-P

xPPF
9-F

Very sincerely yours,

Grace G. Tully
Private Secretary

eb

Honorable Kent E. Keller,
Ava,
Illinois.

xPPF
40v3

THE WHITE HOUSE
WASHINGTON

8/19/44

, 1944

PPF
9-K

to ex-
friendly
im those
us words
deal.

x PPF 79-T

est wishes

y

eb

Mr Wagner Re

thank former

Congressmen Kent E. Keller

for peaches (distributed)

G. G. T.

DNE

address

Ava

Illinois

PPF
9-K

December 7, 1944

My dear Mr. Kaplan:

The President has asked me to express his appreciative thanks for the friendly thought which prompted you to send him those ties and to tell you that your generous words of congratulation pleased him a great deal.

× PPF 9-T

The President extends his best wishes to you.

Very sincerely yours,

Grace G. Tully
Private Secretary

eb

Mr. John Kaplan,
1531 Chestnut Street,
Philadelphia,
Pennsylvania.

Your Honor.
President Franklin Delano Roosevelt
It was a pleasure to listen to your
campaigning. It was "clean"
accept my congratulations
with my compliments.
Wishing you good health and
a long life. John Kaplan

PPF
9-K

xPPF 9-E

indeed to have it and has noted with interest
that it is a product of your own handwork.
The President wants you to know that the friend-
liness and good will which your words evidence
mean a great deal to him and he has asked me to
extend his hearty good wishes to you.

Very sincerely yours,

Grace G. Tully
Private Secretary

Mrs. Gadsden King,
107 Church Street,
Charleston 1,
South Carolina.

PPF
9-K

December 8, 1944

My dear Mrs. King:

I have had pleasure in handing the little elephant to the President. He is glad indeed to have it and has noted with interest that it is a product of your own handwork. The President wants you to know that the friendliness and good will which your words evidence mean a great deal to him and he has asked me to extend his hearty good wishes to you.

x PPF 9-F

Very sincerely yours,

Grace G. Tully
Private Secretary

Mrs. Gadsden ~~King,~~
107 Church Street,
Charleston 1,
South Carolina.

President
Franklin D. Roosevelt.

1944

Stenoom

PPF.
9-K

+ PPF 7.9-W

package could not
with to Mr. Roosevelt.
I know you open
it first to be sure of
its contents.
The little Elephant

s received your kind
th, with the interest-
d me to express his
e friendly thought
him that woodwork,
licraft. He extends
u and to Mrs. Kaump
ness.

sincerely yours,

Grace G. Tully
Private Secretary

eb

Mr. L. A. Kaump,
321 South Prescott,
Sioux City 19,
Iowa.

Poor old elephant looks
as sad
as if not enjoying
the time he had.
After all is done and
said
I wonder the poor old
thing ain't dead
Fanny Mahon Long.

package [illegible]
with to Mr. Roosevelt.
I know you open
it first to be sure of
its contents.
The little Elephant

1944

Stenson

P.P.F.
9-K

s received your kind
th, with the interest-
d me to express his
e friendly thought
him that woodwork,
icraft. He extends
and to Mrs. Kaump
ness.

+ P.P.F. 9-K

very sincerely yours,

Grace G. Tully
Private Secretary

eb

Mr. L. A. Kaump,
321 South Prescott,
Sioux City 19,
Iowa.

ask G.T.
Stovall go on President
desk.

1944

Stenoon

P.P.F.
9-K

s received your kind
th, with the interest-
d me to express his
e friendly thought
him that woodwork,
icraft. He extends
and to Mrs. Kaump
ness.

very sincerely yours,

Grace G. Tully
Private Secretary

eb

Mr. L. A. Kaump,
321 South Prescott,
Sioux City 19,
Iowa.

package [illegible]
with to Mr. Roosevelt.
I assume you open
it first to be sure of
its contents.
The little elephant

+ P.P.F. 7.9-W

107 Church St.
Charleston, S. C.

(12)

Dear Miss Tully.

My young cousin Mrs. Geo. Fitzhugh Carter suggests that you will do me the courtesy of getting the package I send herewith to Mr. Roosevelt. I crown you queen if I wish to be sure of its contents.

The little elephant

December 7, 1944

PPF 7.
9-K

s received your kind
th, with the interest-
l me to express his
friendly thought
him that woodwork,
craft. He extends
and to Mrs. Kaump
ess.

very sincerely yours,

Grace G. Tully
Private Secretary

eb

Mr. L. A. Kaump,
321 South Prescott,
Sioux City 19,
Iowa.

I made when I could
snatch time from my
invalid husband and my
art work. It is no work
of art but every stitch has
given me the greatest
pleasure and was planned
since Mr. Roosevelts
third election. I & I could
not stand without the
help of the Dupont "Duco."

If sent in any other
way I fear the President
would not see it as
am taking the liberty
of asking your help.

I am seventy nine
years old and enjoyed
my last vote perhaps.

Cordially yours
Emma Mahon King.
(Mrs. Gadsden King)

Iowa.

, 1944

Harrison

P.P.F.
9-K

+P.P.F. 9-W

our kind
interest-
ress his
thought
oodwork,
extends
rs. Kaump

yours,

G. Tully
Secretary

eb

107 Church Street (12)
Charleston 1. S.C.

Dear Miss Tully,

I am sending a registered package to you for Mr. Roosevelt. In it is a note of explanation to you. The article cannot break but must be taken out with care. I hope

December 7, 1944

received your kind
, with the interest-
ne to express his
friendly thought
im that woodwork,
raft. He extends
nd to Mrs. Kaump
s.

Very sincerely yours,

Grace G. Tully
Private Secretary

eb

Mr. L. A. Kaump,
321 South Prescott,
Sioux City 19,
Iowa.

Dear Mr. Kaump:

Very sincerely yours,

Grace G. Tully
Private Secretary

eb

Mr. L. A. Kaump,
321 South Prescott,
Sioux City 19,
Iowa.

Dear Mr. Kaump
Sorry not giving you any trouble
With thanks in advance, Dear
Cordially yours
Fanny Mabon King.

Nov. 30, 1944.

December 7, 1944

My dear Mr. Kaump:

The President has received your kind letter of November twentieth, with the interesting clipping, and has asked me to express his appreciative thanks for the friendly thought which prompted you to send him that woodwork, a product of your own handicraft. He extends his very best wishes to you and to Mrs. Kaump for your welfare and happiness.

Very sincerely yours,

Grace G. Tully
Private Secretary

eb

Mr. L. A. Kaump,
321 South Prescott,
Sioux City 19,
Iowa.

ack.
Dec 1/44

ack
12/7/44

PPF
9-K

Sioux City 11/20/44

Hon. President

I hope you will pardon my intrusion on your valuable time but I made this piece of hand craft woodwork Especialy for you as a sort of Thanksgiving token I am past 72 years old and my hobbies are woodworking & gardening as a R.R. worker in 1932-1933 I was laid off most of the time and was about to lose my home then in 1934 you put over the H.O.L.C. and I was able to save my home which was about 1/3 paid for when they wanted to foreclose on me Thanks for

PPF 9-B

B

(2)

this Then again in 1937 I was forced to quit the R.R. on acct of my hearing and being 65 yrs old at the time I was able to get a small pension $38.72 per month which with my large garden Enables us to get along very nicely I sold about $100.00 of vegetables this year beside what we used canned and gave away I gave quite a lot of them to the boys & girls home which is a very important institution here I also offered some to other people but when they wanted me to pick them and deliver to them I thought this was

PP7
9-K

PP79-B

B

eb

(3)

asking a little too much
one woman said it was too
much bother to prepare home
grown stuff & cook it that
she always buys canned stuff
that only needs warming up
I look at it that people of
this kind ought to go hungry
for a while if they are too
lazy to come after it or cook
it. My wife & I expect too
celebrate our 50th anniversity
by burning the H.O.L.C.
mortgage on our home as
we will have it entirely free
in 3 more months again Thanks
to you for Enabling us to do
this. So you see why I am
sending the picture. Yours truly
L.A. Kaemps

PP7
9-K

PP79-B

B

eb

Wins First Place in Garden Show



Photo by Newman, Staff Photographer

SWEEPSTAKES WINNER—A victory garden was not just wishful thinking to L. A. Kaump, 321 S. Prescott street, who was declared sweepstakes winner for registering the most points with his display at the victory garden harvest show sponsored by the Sioux City Garden club. The vegetables shown do not constitute all of display submitted by Mr. Kaump. Another table contains his melons and pumpkins while his flowers also were shown in the basement of the First Baptist church.

L. A. Kaump, 321 Prescott street, was declared the sweepstakes winner at the victory garden harvest show at the First Baptist church Wednesday night, where the exhibit of victory garden products was held.

Second place was won by Dr. J. E. Dvorak, while Mrs. R. E. Ricker and Mrs. C. W. Hacker tied for third place in total points scored.

Beverly Jensen was named winner of the 4-H exhibit and Dan Ricker won the award as the best junior gardener.

Winners Listed

Winners in the various classes were:

Warba Potatoes—Dr. Dvorak, first; E. T. Moon, second.
Irish Cobbler Potatoes—Dr. Dvorak.
Red Tomatoes—L. A. Kaump, first; W. S. Snyder, second; R. E. Ricker, third.
Beets—Mr. Kaump, first; Dr. Dvorak, second.
Carrots—Mr. Kaump, first Dr. Dvorak, second; W. H. Radschlag, third.
Onions—Dr. Dvorak, first; Mr. Kaump, second.
Parsnips—Dr. Dvorak.
Beans, Wax or Green—Mrs. C. W. Hacker, first; Mrs. R. E. Ricker, second; Dr. Dvorak, third.
Beans, Lima—Mr. Kaump.
Beans, Bush Snap—Mr. Kaump.
Cabbage, Round Heads—Mr. Kaump.
Cabbage, Flat Heads—Mr. Kaump.
Cabbage, Heaviest Head—Mr. Kaump, first; Melvin Comar, second.
Cucumbers, Pickling Size—Dr. Dvorak.
Cucumbers, Slicing Size—Dr. Dvorak, first; Mr. Kaump, second.
Cucumbers, Ripe—Mr. Kaump, first; Dr. Dvorak, second.
Egg Plant—Dr. Dvorak.
Kohlrabi—Mr. Kaump.
Muskmelons, Green or Pink Flesh—Mr. Kaump.
Peppers, Sweet—Dr. Dvorak, first; Mr. Kaump, second.
Pumpkins, Small Sweet or Pie—Dr. Dvorak, first; Mr. Kaump, second.
Pumpkins, Field, Largest Specimen—Mr. Kaump.
Sweet Corn, White Ears—Mr. Kaump.
Sweet Corn, Yellow Ears—Dr. Dvorak.
Squash, Hubbard—Mr. Kaump.
Squash, Any Type—Dr. Dvorak, first; Mr. Kaump, second.
Watermelons—Mr. Kaump.

In the canned vegetables and fruits division the following were awarded prizes:

For Vegetable Plate, Three Jars—O. Adolphson.
Beets and Beet Greens—Mrs. Byron Sifford.
Corn, Whole Kernel—Mrs. Graham.
Sauerkraut—Mrs. E. T. Moon.
Cherries—Mrs. Byron Sifford.
Peaches—Mrs. E. T. Moon.
Pears—Mrs. Byron Sifford, first; Mrs. E. T. Moon, second.
Beans, Spiced—Mrs. R. E. Ricker.
Individual Display of Food for Freedom—Mr. Kaump, first; Mrs. Graham, second; E. T. Moon, third; Dr. Dvorak, fourth; Mrs. L. W. Ayers, fifth.

In the flower collection division the following awards were made:

Marigolds—Mrs. J. L. Schott, first; Mrs. Byron Sifford, second.
Zinnias—Mrs. C. E. McDonald, first; Mrs. Byron Sifford, second.
Zinnias, "B" Division—Mrs. Byron Sifford, first; W. H. Radschlag, second; Mrs. Myron Anthony, third.
Petunias—Mrs. C. W. Hacker, first; Mrs. C. E. McDonald, second; Mr. Kaump, third.
Calliopsis—Mrs. C. W. Hacker.
Asters—Dr. Dvorak, first; Mrs. C. E. McDonald, second.
Bittersweet—Mrs. E. T. Moon, first; Mr. Kaump, second.
Gaillardias—Mr. Kaump.
Rudbeckia—Mrs. Ricker, first; Mrs. Hacker, second.
Coreopsis—Mr. Kaump.

Single entries:

Rose (Hybrid, Tea)—Dr. Dvorak, first; Mrs. Elsie Bauer, Pierson, Ia., second.
Rose, Florabundia—Mrs. Bauer.
Delphinium—Mrs. Bauer.
Dahlia—Mrs. William Ayers, first; Dr. Dvorak, second.
Calendula—Mrs. Myron Anthony.
Phlox—Mr. Kaump.
Double Petunia—Mrs. Hacker.
Zinnia—Mr. Kaump.
Hydrangea—Mrs. Lloyd Lehan.

Winners in the arrangements division were:

Flowers in Baskets—Mrs. Ayers, first; Dr. Dvorak, second.
Flowers for Luncheon Table—Dr. Dvorak, first; Mr. Kaump, second.
Flowers for Breakfast Table—Dr. Dvorak, first; Mrs. Ricker, second; Mr. Kaump, third.
Miscellaneous Arrangement—Mr. Kaump.

In the cactus, succulents and vines division the following were winners:

Succulents—Mrs. Ricker.
Vines—Mrs. Ricker.
House Plants—Mrs. Ricker.

Judges of the exhibits were A. G. Vickerstaff, Woodbury county extension agent; Miss Esther Klingebiel, home economist of the farm bureau; Mrs. William Ayers and A. R. Toothaker.

Show Continues Today

The show was sponsored by the Sioux City Garden club, of which Mrs. J. E. Dvorak is president.

The show in the church basement was open to the public. It will be open today from 10 a. m. to 6 p. m. There is no admittance charge.

The committee in charge of the show includes Mrs. R. E. Ricker, E. T. Moon, W. S. Snyder, Mrs. Darion Brooke, G. W. Dubes, Mrs. H. W. Higgins, Mrs. Wilbur Seubert, Frank Carroll, M. F. Comar and W. H. Radschlag.

Study

December 14, 1944

PSF
9-K

My dear Mr. Kipe:

The President has asked me to acknowledge the receipt of your letter of December eighth and to express his appreciation of your kind thought in sending him a copy of that illustrated book, THE LITTLE SOLDIER. You may be assured that your courtesy is appreciated.

PSF 9-B

Very sincerely yours,

Grace G. Tully
Private Secretary

B

eb

Mr. Horace S. Kipe,
President,
Kipe Offset Process Co., Inc.,
~~145 Hudson Street,~~
New York, N. Y.

ack
thanks
a/f

ack
HD
12/14/44

12

KIPE OFFSET PROCESS CO., INC.

HORACE S. KIPE, PRESIDENT

December 8, 1944

My dear Mr. President:-

We believe that you will be interested in having a copy of the enclosed book, produced in a limited edition by our company as an incentive builder.

Respectfully yours,

Horace S Kipe

Horace S. Kipe
President

Hon. Franklin D. Roosevelt,

The White House,

Washington, D. C.

Pers. Chron
B/B
distributed

PSF 7
9-K

December 21, 1944

My dear Mr. Kathmann:

It was kind indeed of you to send the President those fine lemons. I want to thank you and to tell you how much he appreciates your friendly thought.

× PSF 9-L

Very sincerely yours,

Grace G. Tully
Private Secretary

e
b

Mr. Omer Kathmann,
Carpinteria,
California.

B

(2)

THE WHITE HOUSE
WASHINGTON

Mr Wagner
Thank for
memo sent
to the P
Mrs. Eban 9 ST

PPF
9-K

× PPF
9-H
× PPF
9-B

[illegible] Park, West,
Chicago 14,
Illinois.

enc ✓

THE WHITE HOUSE

WASHINGTON

BB

Just received this

from

Dr. Kathmann

Carpinteria

Calif

Any pick up

MB

December 22, 1944

PPF
9-K

My dear Mrs. Kidd:

The President has asked me to thank you ever so much for your kindness in sending him those beautifully knitted hose. He is deeply appreciative of the friendly thought which prompted this presentation and, in the spirit of the Christmas Season, extends his very best wists to you.

× PPF
9-H
× PPF
9-B

Very sincerely yours,

Grace G. Tully
Private Secretary

×

Mrs. John Kidd,
1831 Lincoln Park, West,
Chicago 14,
Illinois.

enc ✓

Greetings
and Good Wishes.
Mrs John. Kidd

December 7, 1944

PPF 7
9-K

My dear Mr. Kaplan:

The President has asked me to express his appreciative thanks for the friendly thought which prompted you to send him those ties and to tell you that your generous words of congratulation pleased him a great deal.

The President extends his best wishes to you.

Very sincerely yours,

Grace G. Tully
Private Secretary

eb

Mr. John Kaplan,
1531 Chestnut Street,
Philadelphia,
Pennsylvania.

PPF 7.9-T

Miss Lucky gave this away.

MYERS, Helen Mae
Winston-Salem

December 7, 1944

My dear Mr. Kaplan:

The President has asked me to express his appreciative thanks for the friendly thought which prompted you to send him those ties and to tell you that your generous words of congratulation pleased him a great deal.

The President extends his best wishes to you.

Very sincerely yours,

Grace G. Tully
Private Secretary

eb

Mr. John Kaplan,
1531 Chestnut Street,
Philadelphia,
Pennsylvania.

PPF 7
9-K

PPF 7.9-T

Miss Lucky gave this away.

MYERS, Helen Mae
Winston-Salem

P.P.F.

9-K

mcg

KENDIG, Mr. C. M.
President, The Hamilton Watch Company,
Lancaster, Pa.
Dec. 4, 1944.

Wrote to General Watson stating that he is bringing the President an uncased Marine Chronometer for his inspection. Would like to have the presentation for Dec. 14th. - -Presidential Memo for Adm. Brown dated Dec. 20, 1944, asking that a letter of thanks be prepared for his signature to Mr. Kendig. - -Notation - Judge Rosenman received chronometer and is now in the Map Room. - -The President on Dec. 21, 1944, replied that upon his return to Washington he learned of the present of the marine chronometer. States that for the rest of the war he shall have it kept in the White House map room and communication center where day and night watch is maintained. Further states that it will be helpful reminder to all of what an important factor accurate time keeping is in the conduct of modern warfare. After the war the President states that he will find a proper place for the chronometer in his library at Hyde Park. Expresses thanks for the thought and extends Season's Greetings.

See - PPF 9043

MYERS, Helen Mae
Winston-Salem 7, North Carolina
December 29, 1944 - acknowledged.

807
9-K

Undated letter to the President from young girl, sending him a Christmas gift of a very old paper knife which was given to her by her Great/Grandfather; attached is her snapshot. ——— Paper knife sent to Hyde Park Collection.

See - PPF 9-M

fmf

7

December 29, 1944

Stenoom

My dear Miss Kautzer:

The friendly thought which prompted you to send the President that crocheted piece as a Christmas remembrance is indeed appreciated. He has asked me to thank you and to extend good wishes to you for the coming year.

Very sincerely yours,

Grace G. Tully
Private Secretary

eb

B

Miss Bessie Kautzer,
146 West G Street,
Casper,
Wyoming.

P. P. F.

9-K

mcb

TO:
CIECHANOWSKI, Honorable Jan,
Ambassador of Poland,
Polish Embassy,
Washington, D. C.
Dec. 30, 1944.

The President wrote the following letter: "It was good of you to transmit so courteously that inscribed copy of Lieutenant Jan Karski's book. I am looking forward with interest to reading his personal account of the past four years. Many thanks to you and to the author for your kind thought."---Attached is the Ambassador's letter to the President, dated 12/20/44, transmitting above book.

SEE - PPF-9051

PPF
9-K

December 27, 1944

My dear Mr. Karath:

Many thanks, in the President's behalf, for the photograph you sent him. He has asked me to reciprocate your greetings for the New Year.

Very sincerely yours,

Grace G. Tully
Private Secretary

Mr. James Karath,
1101 15th Street, N. W.,
Washington, 5, D. C.

rhg

"that noble and immortal nation... Greece"

—Winston Churchill



© ANB Co.

Christmas 1944

To the Honorable President
Franklin D. Roosevelt

Christmas Greetings
and my best wishes for the
New Year....

Demetrius

December 14, 1944

PPF 9-K

Respectfully referred to the Department of State for appropriate acknowledgment and return of book, letter and copy of reply for our files.

XPPF 9-B

XrO

M. C. LATTA
Executive Clerk

X

E. R. King,
Advisory Board BETTER PICTURES, X
International Headquarters,
P. O. B. 637,
Vancouver, British Columbia,
Canada.

eth/

X48-13 misc

Letter to the President dated 12/7/44.

Together with a copy of a book entitled LIBERATION. The book is in play form and is to be filmed at the earliest possible moment for exhibition in all countries; the dialogue of the play sets forth a strong argument for a New World Order. BETTER PICTURES would be honored if the President should desire to give the world the news that at last a plan has been brought forward which holds out a promise of economic security and freedom for men for the post-war period.

X4351

Executive Clerk,

The White House.

BUY UNITED STATES DEFENSE BONDS AND STAMPS

State for appropriate act
& return of book & letter
Why I reply for our
files

OF STATE
ON

ember 23, 1944

My dear Mr. Latta:

With reference to your memorandum of December 14, 1944, I am returning herewith the book Liberation by J. Orman Grey, LL.B., which was sent to the President by Mr. E. R. King, of Vancouver, Canada, together with the original transmitting letter.

The appropriate American consular officer has been requested to thank Mr. King for his courtesy in sending the book.

Sincerely yours,

G. S. Messersmith
Chief of Protocol

Enclosures:

Original letter from
Mr. E. R. King, December 7,
1944, with enclosure,
returned.

Mr. M. C. Latta,

Executive Clerk,

The White House.

FOR VICTORY
BUY
UNITED STATES DEFENSE BONDS AND STAMPS

ADDRESS OFFICIAL COMMUNICATIONS TO
THE SECRETARY OF STATE
WASHINGTON, D. C.

DEPARTMENT OF STATE
WASHINGTON

December 23, 1944

In reply refer to
PR

My dear Mr. Latta:

With reference to your memorandum of December 14, 1944, I am returning herewith the book Liberation by J. Orman Grey, LL.B., which was sent to the President by Mr. E. R. King, of Vancouver, Canada, together with the original transmitting letter.

The appropriate American consular officer has been requested to thank Mr. King for his courtesy in sending the book.

Sincerely yours,

Chief of Protocol

Enclosures:

Original letter from
Mr. E. R. King, December 7,
1944, with enclosure,
returned.

Mr. M. C. Latta,

Executive Clerk,

The White House.

FOR VICTORY
BUY
UNITED
STATES
DEFENSE
BONDS
AND
STAMPS

ER PICTURES

December 7th.1944.

Herewith please find enclosed the book "LIBERATION."

This is in play form and is to be filmed, at the earliest possible moment, for exhibition in all countries.

The dialogue of the play subtly sets forth a strong argument for a New World Order.

On page 91 a New Order plan is outlined in detail.

Copies of the book LIBERATION are on the way to His Holiness Pope Pius XII, the incoming Archbishop of Canterbury and other world leaders.

You will receive your copy first.

Should this plan appeal to you, Better Pictures would be honored if you desire to give the good news to the world that, at last, a plan has been brought forward which holds out a promise of economic security and freedom for man for the post-war period.

Yours faithfully,

E. R. King.

Advisory Board Better Pictures,
International Headquarters
P.O.B.657,
Vancouver, B.C.,
Canada.

ERK:wd

DIVISION OF PUBLIC LIAISON
DEC 15 1944
DEPARTMENT OF STATE

BETTER PICTURES

Rt.Hon.F.D.Roosevelt,
White House,
Washington,D.C.

December 7th.1944.

Dear Mr.Roosevelt:

Herewith please find enclosed the book "LIBERATION."

This is in play form and is to be filmed, at the earliest possible moment,for exhibition in all countries.

The dialogue of the play subtly sets forth a strong argument for a New World Order.

On page 91 a New Order plan is outlined in detail.

Copies of the book LIBERATION are on the way to His Holiness Pope Pius XII,the incoming Archbishop of Canterbury and other world leaders.

You will receive your copy first.

Should this plan appeal to you,Better Pictures would be honored if you desire to give the good news to the world that,at last,a plan has been brought forward which holds out a promise of economic security and freedom for man for the post-war period.

Yours faithfully,

E.R.King.

Advisory Board Better Pictures,
International Headquarters
P.O.B.637,
Vancouver,B.C.,
Canada.

ERK:wd

DIVISION OF PUBLIC LIAISON
DEC 15 1944
DEPARTMENT OF STATE