PRESIDENT'S PERSONAL FILE

PPF 9
Gifts K
Jan.-Aug. 1936

PPF900398

P.P.F.
9-K

January 8, 1936

My dear Mr. Killeen:

The President has asked me to thank you and your son most cordially for the gift you sent to him. He is indeed grateful for this evidence of your good will and sends his very best wishes to you.

Very sincerely yours,

Thermalyx
State Room

M. A. LeHand
PRIVATE SECRETARY

George Killeen, Esq.,
London,
Ohio.

es

Noted

PPF 7
9-K

January 13, 1936

My dear Mr. Kanter:

The President was much pleased to receive that fine desk set and he wants you to know that he more than appreciates your kind thought in sending it to him. He has asked me to convey his very best wishes to you.

Very sincerely yours,

Steve Rorty

M. A. LeHand
PRIVATE SECRETARY

Theodore Kanter, Esq.,
6247 St. Lawrence Avenue,
Chicago,
Illinois.

es

Noted

P.P.F.
9-K

January 22, 1936

My dear Mr. Kern:

It was nice of you to send that ash tray to the President and he wants you to know that he greatly appreciates your kindly thought. He has asked me to thank you for letting him see the clipping you enclosed.

Very sincerely yours,

Store Room

M. A. LeHand
PRIVATE SECRETARY

Peter Edward Kern, Esq.,
Arlington,
Texas.

es

Note



THE SEASON'S GREETINGS
AND BEST WISHES
FOR A
MERRY CHRISTMAS

that any of it is necessarily of unsavory character, an investigator pointed out.

It was learned reliably that considerable information has been gathered, covering financing, promotion methods, and dossiers of persons prominently connected with the movement.

Recd
Ash Tray

Attention Mr. Southgate.

M. A. Le Hand
PRIVATE SECRETARY

Miss Le Hand

F. N. Keen, Esq.,
13 Porchester Place,
Near Connaught Square,
W. 2.
London,
England.

Letter - 1/5/36. Has read news reports of President's message to Congress. Says it leaves sense of disappointment for it carries the world a very little way on toward the only means of salvation - the cooperation of all nations in setting up an organization by means of which erring nations can be controlled.

Encloses book "A better league of nations" which he asks President to read.

LBE

INVESTIGATORS DIG INTO TOWNSEND PLAN

Senate Lobby Committee Calls for Data on Financier

By United Press.

WASHINGTON, Jan. 14.—Investigators for the Senate Lobby Committee are collecting information on the financial operations of sponsors of the Townsend Plan for old age revolving pensions, it was learned today.

The file of data is being reserved for use whenever the Townsend lobby becomes active at the capital. The mere fact of its collection does not indicate that any of it is necessarily of unsavory character, an investigator pointed out.

It was learned reliably that considerable information has been gathered, covering financing, promotion methods, and dossiers of persons prominently connected with the movement.

Read
Ash Tray

Dorchester Place,
Near Connaught Square,
W. 2.
London,
England.

Letter - 1/5/36. Has read news reports of President's message to Congress. Says it leaves sense of disappointment for it carries the world a very little way on toward the only means of salvation - the cooperation of all nations in setting up an organization by means of which erring nations can be controlled.

Encloses book "A better league of nations" which he asks President to read.

LBE



e acknowledgment.

M. A. Le Hand
PRIVATE SECRETARY

Miss Le Hand

F. N. Keen, Esq.,
13 Porchester Place,
Near Connaught Square,
W. 2.
London,
England.

Letter - 1/5/36. Has read news reports of President's message to Congress. Says it leaves sense of disappointment for it carries the world a very little way on toward the only means of salvation - the cooperation of all nations in setting up an organization by means of which erring nations can be controlled.

Encloses book "A better league of nations" which he asks President to read.

LBE



Buckley

nuary 23, 1936

ed to the State

te acknowledgment.

M. A. Le Hand
PRIVATE SECRETARY

Miss Le Hand

F. N. Keen, Esq.,
13 Porchester Place,
Near Connaught Square,
W. 2.
London,
England.

Letter - 1/5/36. Has read news reports of President's message to Congress. Says it leaves sense of disappointment for it carries the world a very little way on toward the only means of salvation - the cooperation of all nations in setting up an organization by means of which erring nations can be controlled.

Encloses book "A better league of nations" which he asks President to read.

LBE

Buckley

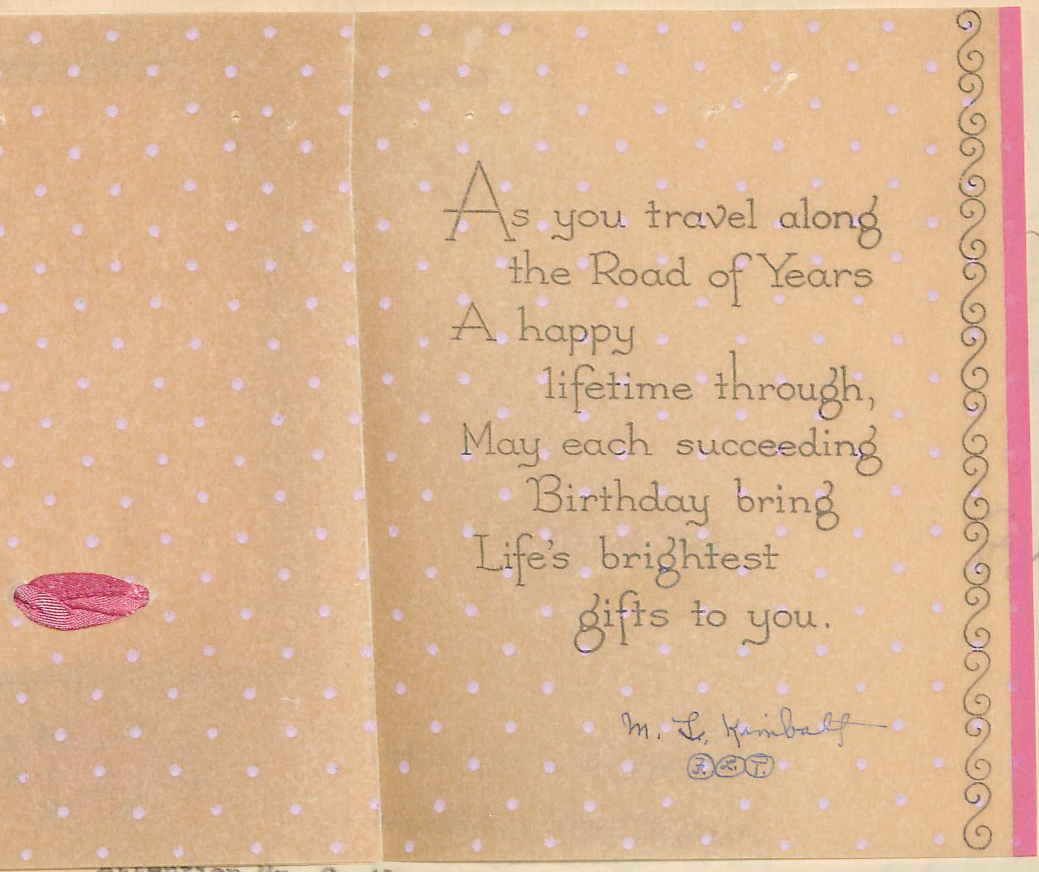

Attention Mr. Southgate.

M. A. Le Hand
PRIVATE SECRETARY

Miss Le Hand

F. N. Keen, Esq.,
13 Porchester Place,
Near Connaught Square,
W. 2.
London,
England.

Letter - 1/5/36. Has read news reports of President's message to Congress. Says it leaves sense of disappointment for it carries the world a very little way on toward the only means of salvation - the cooperation of all nations in setting up an organization by means of which erring nations can be controlled.

Encloses book "A better league of nations" which he asks President to read.

LBE

Cables Keshish

Phone Nat. 5346

P P 7
9. K

January 23, 1936

Buckley

Respectfully referred to the State Department for appropriate acknowledgment.

Attention Mr. Southgate.

M. A. Le Hand
PRIVATE SECRETARY

Miss Le Hand

F. N. Keen, Esq.,
13 Porchester Place,
Near Connaught Square,
W. 2.
London,
England.

Letter - 1/5/36. Has read news reports of President's message to Congress. Says it leaves sense of disappointment for it carries the world a very little way on toward the only means of salvation - the cooperation of all nations in setting up an organization by means of which erring nations can be controlled.

Encloses book "A better league of nations" which he asks President to read.

LBE

Letter

Cables Keshish

Phone Nat. 5346

Prepare nice letter Buckley for Kosko for P.

MARK KESHISHIAN

Oriental Rugs

With admiration. to my President. Mark Keshishian

1214 Connecticut Ave.
WASHINGTON, D. C.

January 28, 1936.

Buckley

P.P.F. 9-K

My dear Mr. Keshishian:

The rug which you were so good as to send me with your kindly message has been received.

I want you to know of my sincere thanks and appreciation of your kind thought of me.

Very sincerely yours,

Miss LeHand

Mark Koshishian, Esq.,
1214 Connecticut Avenue,
Washington, D. C.

Mailed

P.P.F.
9-K

Buckley

February 3, 1936

My dear Mr. Kent:

The President has received your letter of January twenty-fifth and he has asked me to thank you for your birthday greetings and for that fine walking stick you made for him. He greatly appreciates your kind thought.

Very sincerely yours,

Stew Rooms

M. A. LeHand
DRIVATE SECRETARY

D. H. Kent, Esq.,
R. 5, Box 268,
Atlanta,
Georgia.

es

Noted

Atlanta Ga
Jan 25th/1936.

Hon Franklin D. Roosevelt.
Dear President I hope you
will accept this walking
stick I am sending you
as a birthday presant.
in appreciaton of what you
have don for me and all
other working people. I am
working on the W. P. A. and it
taken me about 96 hours
to carve it in my spare
time with a pocket knife.
you will receive it in a
day or to. from yours
respt. D. H. Kent.
Rt 5 Box 268 Atlanta Ga

Michigan.

KEITH MORGAN- $20.00 Bill for W.S. Found. fund. (Memo)

February 3, 1936

My dear Mr. Keene:

Thank you for your very nice letter of January twenty-ninth. The President was delighted to have the two volumes to which you refer and greatly appreciates your generous words of commendation.

Please let me also thank you for your accompanying contribution to the Georgia Warm Springs Foundation fund. I am sending it on to the treasurer of the fund and you will receive a formal acknowledgment in due time.

Very sincerely yours,

M. A. LeHand
PRIVATE SECRETARY

Percival W. Keene, Esq.,
1569 Fullerton Avenue,
Detroit,
Michigan.

es

KEITH MORGAN- $20.00 Bill for W.S. Found. fund. (Memo)

O.P.F.

Burkley.

February 3, 1936

MEMORANDUM FOR MR. KEITH MORGAN:

The enclosed communication and $20.00 contribution to the Georgia Warm Springs Foundation fund is forwarded for your acknowledgment.

M. A. LeHand
PRIVATE SECRETARY

es

Letter 1/29/36 from Percival W. Keene,
1569 Fullerton Ave.,
Detroit, Mich.

Birthday greetings - sent 2 more sea stories - Enclosed $20.00 bill as contribution to Warm Springs Fund.

/ P.P.F. 9 K

Buckley.

February 6, 1936

My dear Miss Koenigs:

The President has received your letter of birthday greetings and has asked me to thank you for it. He also deeply appreciates the friendly motive which prompted you to send him the tie.

Very sincerely yours,

xP.P.F. 9-T

M. A. LeHand
PRIVATE SECRETARY

Miss Marionne H. Koenigs,
2413 Washington Street,
Manitowoc,
Wisconsin.

ngm

noted

2413 Washington St.
Manitowoc, Wis.

Manitowoc, Wis.
Jan. 27, 1936.

ack'd 2-6-36 MM

President Franklin D. Rooseveldt
White House
Washington D.C.

Dear Mr. President:

I feel at the outset of sending this little parcel, which is sent in good faith, best wishes for a happy birthday and all that may go with it, will not reach you in due time. I want you to know that this is one of the products manufactured and conceived during your time of office to beat the so called depression. May I add, this is one of the occupations that I applied myself to to combat this so called depression.

I hope that Mr. Charles Broughton, our National Democratic Committee man from Wisconsin and our big friend Mr. James Farley have visioned and spoken their innermost hearts when they say that you will serve this nation as its President for the next four years.

Best wishes to Mrs. Rooseveldt and yours I remain faithfully, hoping you have occasion to use this little birthday gift as you see fit.

Rec'd a Ltr

Yours very truly,
Marionne H. Koenigs
Marionne H. Koenigs
2413 Washington St.
Manitowoc, Wis.

gem

Kozich, Peter,
Rillton, Pa.,
Feb. 7,1936.

Asks aid to secure his second papers to become citizen; encloses "Declaration of Intention" dated 8/12/31; has lived in this country 33 yrs and does not want to return to Europe. Also encloses leather "Puzzle" which he thinks may please the President.

Referred to Dept. of Labor.

SEE KOZICH

907
K
9-K

Buehler

February 10, 1936

P.P.F.
9-K

My dear Mr. Kronman:

It was nice of you to send that photo-graph to the President and he wants you to know how much he appreciates your thoughtfulness. He has asked me to convey his very best wishes to you.

Very sincerely yours,

Stuart Kronman

M. A. LeHand
PRIVATE SECRETARY

Milton A. Kronman, Esq.,
109 Chester Street,
West Haven,
Connecticut.

es

noted

P.P.F.
9-K

February 10, 1936

My dear Mrs. Kelb:

Your nice letter has been received and the President greatly appreciates your birthday greetings. He thanks you for your kind thought in sending him the gift to which you refer and has asked me to convey his best wishes to you.

Very sincerely yours,

S The Kevan

M. A. LeHand
PRIVATE SECRETARY

Mrs. K. Kelb,
417 Firmin Street,
Los Angeles,
California.

es

noted

January 27, 1936
about
7 P.M.

Received
American
Flag.

Dear Mr Roosevelt
The President of
the United States and
the father for the
United States People.
Dear Mr Roosevelt
I am allowing myself
to send you this little
gift for your beloved
birthday.
I Hope to God that
you should have so
many happy birthdays
for as many claims
as there are in the
five letters of the word
bread.
I am trusting that
you will have this on

r Vision Glass Cleaners,-
President's comments

your silver bread tray
every time you are
served with bread.

Our beloved President
I am sixty years old,
but when I was
here the first time
I fell in love with
you. I made this gift
for you myself as
a good democrat.

Dear Mr Roosevelt
may God and the Angels
above you guide you
in every step where
you are.

I remain,
your loving friend,
Mrs. K. Kelb.
417 Firmin St.
Los Angeles,
California

veh.

KAHN, William E., Esq.,
Sea Cliff, New York.
February 15, 1936

Writes the President enclosing two samples of clear Vision Glass Cleaners,- one for himself and one for his Secretary; asks for the President's comments concerning same.

See Class Cleaners

P.P.F.
9-K

P. P. 7.
9-K

March 3, 1956

My dear Mr. Klitgaard:

I am very sorry for the long delay in writing to you about the painting which you were good enough to send me. However, I did not see it until on a recent trip to Hyde Park.

I have been greatly amused by the painting and want you to know that I appreciate your kindness in presenting it to me. Many thanks.

Very sincerely yours,

+ P P 7
9-P

+ P.O.F.
1000
7C

Kaj Klitgaard, Esq.,
Bearsville,
New York.

ngm

ackd
3-3-36
MDM

Please prepare nice letter of thanks for the President's signature and say he was very much interested and amused by it. Sorry for long delay but only saw it on recent trip to Hyde Park.

December 19th - 1935.

Dear President Roosevelt: -

Out of appreciation for your success with the New Deal, and because I think it may amuse you, I am bringing you a little painting of an old fable with modern implications of the artists struggles and problems.

Merry Xmas.

Sincerely

Kaj Kielgaard.

ackd
3-3-36
MDM

KAJ KLITGAARD
BEARSVILLE
NEW YORK

December 31st - 1935.

Dear President Roosevelt: -

Out of appreciation for your success with the New Deal, and because I think it may amuse you. I am bringing you a little painting of an old fable with modern implications of the artist's struggles and problems.

Merry Xmas.

Sincerely

Kaj Klitgaard.

gem

Kieran, James M.,
Albany, N.Y.
March 17,1936.

Encloses a copy of the song book from their show this year together with
the opening stunt

DEMERAY, Royce
Grand Rapids, Michigan,
March 9, 1936.

Writes President that he is a victim of infantile paralysis and that he is improving. Sends President a gift of a Jack Knife by Mrs. Roosevelt.--President, on May 11th, wrote to Royce expressing thanks for the gift and saying how sorry he is to know that Royce is ill. President expressed best wishes for Royce's welfare and happiness.

SEE P.P.F. 50-D

P. P. F.

9-K

gem

Kieran, James M.,
Albany, N.Y.
March 17,1936.

Encloses a copy of the song book from their show this year together with the opening stunt.

SEE P.P.F. 392

P.P.F. 9-K

Very truly your friend,

Mrs H.Q. Kinney

234 W 16th St — Dec 14th 1936 X

PPF 9-K

Buckley

March 25, 1936

My dear Mrs. Kennedy:

The President and Mrs. Roosevelt were much pleased to receive your letter of good wishes on the occasion of their wedding anniversary and have asked me to tell you how much they appreciate the kind thought which prompted you to send the shamrock to them.

Very sincerely yours,

x PPF 170

M. A. LeHand
PRIVATE SECRETARY

x PPF 9-K

Thomas Riley

Mrs. Catherine E. Kennedy,
234 West 16th Street,
New York, N.Y.

es

Rotch

Very truly your friend,

Mrs J. C. Kinney

[illegible] 16th St
N.W.

March 14th 1936

added 3/25/36

Rec'd Thrown Away

Hon President and
Mrs Roosevelt

Just a Wish for your
31st Anniversary of your
Wedding Day. May a Bright
Light always lead your Way,
the Sprig of Shamrock is
Sent to me by a Nurse who
is a Nun in the Convent
of St John of God,
May it bring you
Good Luck Now, and Always.

hotos to Metals and other
ate all framed and engraved
ng was the President's
how it is standing up.

Very truly your friend,

Mrs H.C. Kinney

With all good Wishes
from one who has
the Warmest of heart
for you both, and
have shared in many
of your kind acts, one
is the old age Pension
which both my husband
and myself receive and
surely that is a blessing
to those advanced in years.

Yours very truly
Catherine E Kennedy

"Irish American + Always a Democrat"

I sent you a message by Governor Shortz and I hope that he delivered it. With every good wish, I am,

Very truly your friend,

Mrs H.C. Kinney

gem

Wiggin, J. F.,
Kyograph Transfer Paper Co.,
Brooklyn, N.Y.
March 28,1936, Filed.

Is the inventor of the process for transferring photos to Metals and other things. While in Portland, Maine, made a gold plate all framed and engraved with the President's picture thereon- the engraving was the President's name and his Harvard degrees. Would like to know how it is standing up.

SEE KYOGRAPH TRANSFER PAPER CO

P.P.F.
9-12

So glad that your fishing trip is a happy one. I sent you a message by Governor Sholtz and I hope that he delivered it. With every good wish, I am,

Very truly your friend,

Mrs. F. C. Kinney

/

PPF. 9-K

Miami, Florida,
April 4, 1936.

My dear Mrs. Kinney:

I will be glad to bring your letter of April 2nd to the President's attention and you may be sure he will appreciate your generous offer.

There has as yet been no definite date set for the President's stop at Warm Springs, but you will, no doubt, be able to secure this information from the newspapers, in the event he decides to return to Washington by way of Warm Springs. I shall be glad to receive the cakes on the President's behalf should you care to come to Warm Springs while we are there.

Appreciating your courtesy in this matter,

Sincerely yours,

M. H. McIntyre
Assistant Secretary
to the President.

Mrs. William Oscar Kinney, X
600 Napier Avenue,
Macon, Georgia.

X
200.W
+
PPF.9-C

I am finding each day that the Talmadgeites are growing fewer and fewer !!!

So glad that your fishing trip is a happy one. I sent you a message by Governor Sholtz and I hope that he delivered it. With every good wish, I am,

Very truly your friend,

Mrs W.O. Kinney

...LAMAR RUTHERFORD LIPSCOMB
...NATOR OF IDEA; PRESIDENT AND ORGANIZER
...F GEORGIA FRIENDS OF ROOSEVELT CLUBS
HENRY GRADY HOTEL, ATLANTA, GEORGIA

Mrs. William Oscar Kinney

PRESIDENT AND ORGANIZER FRIENDS OF ROOSEVELT CLUBS
SIXTH CONGRESSIONAL DISTRICT OF GEORGIA
NATIONAL EXECUTIVE VICE-PRESIDENT AND ORGANIZER

600 NAPIER AVENUE

Macon, Georgia

April 2nd.1936

Hon.Franklin D.Roosevelt, President,
United States of America,
c/o Miami Biltmore Hotel,
Miami, Florida.

My dear Mr.Roosevelt ;

If you are coming to Warm Springs, Georgia, and have a few moments that you could spare, I would like to take you three delicious cakes, made by a real cake maker whose efforts helped greatly to make the Macon Birthday Ball for the President a splendid success.

The three cakes were, chocolate fudge nut, coconut and angel. I would be very happy to take these cakes to you for you to serve your little friends while you are with them as they are so beautiful and delicious that I feel sure they would be acceptable to you and to them. Let me hear in time to have them made.

Of course Mr.Roosevelt I know that you will have little time for such minor things, but after all you have to eat, even tho President, and I want you to enjoy some of the finest and most exquisitely beautiful cakes that you have ever seen or tasted ! You will not have to see me, but such perishable things have to be handled with care and guarded closely, and that is exactly what I would do.

I am happy to say that as General Chairman of the Macon Birthday Ball for the President, it was a wonderful success. And I also wish to state that old Georgia is getting ready to give you an overwhelming majority(if we have a preference primary)and in the November election. I am spending all my time, as I did in the Victory Drive before, in helping you, and, in traveling over the state I am finding each day that the Talmadgeites are growing fewer and fewer !!!

So glad that your fishing trip is a happy one. I sent you a message by Governor Sholtz and I hope that he delivered it. With every good wish, I am,

Very truly your friend,

Mrs W.O. Kinney

Buckler

P.P.F. 9-K

April 10, 1936

My dear Mrs. Kinney:

It was mighty nice of you to send that delicious cake to the President and he asks me to thank you most cordially for your kind thought. He is most appreciative of this evidence of your good will.

Very sincerely yours,

Read at W.S.

M. A. LeHand
PRIVATE SECRETARY

Mrs. W. O. Kinney,
600 Napier Avenue,
Macon,
Georgia.

P.P.F. 9-K

es

and I hope you will do this for me.

With every good wish, I am,

Truly your friend,

Mrs W.O. Kinney

Franklin D. Roosevelt, Pres.,
United States of America,
Washington, D.C.

CARD 4/18/36

Thank for cake

MRS. W. O. KINNEY

600 Napier Avenue

MACON, GA.

ey
LUBS
ZER

4/30/36

My dear Mr.Roosevelt ;

Let me express to you my deep appreciation of your kindly interest in allowing me and my son,Frederick, the honor and privilege of seeing you while at Warm Springs recently. I was so thrilled at seeing you again that I was almost speechless with delight.

I did want to tell you personally what a magnificent President you are and how proud I am of the wonderful record you have made, but I fear that I failed utterly to convey to you the fact that I think you are the greatest President the United States has ever had, barring none.

Miss LeHand wrote me a letter of appreciation for the cakes I carried you, which I appreciate very much. I sincerely hope that you were allowed to eat them for they were made by a dear little woman who is a staunch supporter of yours and a patient of Dr.Hoke's,-Mrs.Geraldine Wheeler, (Mrs.C.A.) She sent you one cake, I sent the other two. I intended to tell you about her, but there was little time allotted me and I trust that you will let Miss LeHand write her.

Is there any suggestion that you wish to make towards furthering your campaign ? Georgia is yours regardless of the outrageous acts of our terrible Governor in trying to block what he knows will result in an overwhelming victory for you. We Georgians are so ashamed of him and are bending every effort to annihilate him politically. I believe we will.

In appointing your delegates to the Convention I hope that you will see fit to name me as there is nothing that would give me more pleasure than to cast my vote in helping make you again the Party nominee. I believe it will be your privilege to name the delegates in Georgia and I wish to say that you have no more loyal friend and supporter in our State than I, and I hope you will do this for me.

With every good wish, I am,

Truly your friend,

Mrs W.O. Kinney

Franklin D.Roosevelt, Pres.,
United States of America,
Washington,D.C.

FRIENDS OF ROOSEVELT

MEMBERSHIP APPLICATION

Are you 100% for Franklin Delano Roosevelt and the Administration candidates? If so you are eligible to join the Friends Of Roosevelt Club.

Will you register and vote in the National Election in 1936?.....

Name .....

Address .....

Phone.....

Dues: Active Members $1.00; Associate Members $2.00; Honorary Members; Free Will Offerings. All funds will be used in the building of a magnificent memorial auditorium, clinic for research work and a hospital for cripples at Warm Springs, Ga., in honor of Franklin Delano Roosevelt.

Send cards and dues to

MRS. W. O. KINNEY, Pres. and Organizer, Sixth District Friends of Roosevelt Clubs; National Executive Vice-President, Friends of Roosevelt Clubs.

HENRY GRADY HOTEL, ATLANTA, GEORGIA

rpt. q-R

Mrs. William Oscar Kinney
PRESIDENT AND ORGANIZER FRIENDS OF ROOSEVELT CLUBS
SIXTH CONGRESSIONAL DISTRICT OF GEORGIA
NATIONAL EXECUTIVE VICE-PRESIDENT AND ORGANIZER
600 NAPIER AVENUE
Macon, Georgia

April 25th. 1936

ack'd 4/30/36

My dear Mr. Roosevelt ;

Let me express to you my deep appreciation of your kindly interest in allowing me and my son, Frederick, the honor and privilege of seeing you while at Warm Springs recently. I was so thrilled at seeing you again that I was almost speechless with delight.

I did want to tell you personally what a magnificent President you are and how proud I am of the wonderful record you have made, but I fear that I failed utterly to convey to you the fact that I think you are the greatest President the United States has ever had, barring none.

Miss LeHand wrote me a letter of appreciation for the cakes I carried you, which I appreciate very much. I sincerely hope that you were allowed to eat them for they were made by a dear little woman who is a staunch supporter of yours and a patient of Dr. Hoke's, -Mrs. Geraldine Wheeler, (Mrs. C.A.) She sent you one cake, I sent the other two. I intended to tell you about her, but there was little time allotted me and I trust that you will let Miss LeHand write her.

Is there any suggestion that you wish to make towards furthering your campaign ? Georgia is yours regardless of the outrageous acts of our terrible Governor in trying to block what he knows will result in an overwhelming victory for you. We Georgians are so ashamed of him and are bending every effort to annihilate him politically. I believe we will.

In appointing your delegates to the Convention I hope that you will see fit to name me as there is nothing that would give me more pleasure than to cast my vote in helping make you again the Party nominee. I believe it will be your privilege to name the delegates in Georgia and I wish to say that you have no more loyal friend and supporter in our State than I, and I hope you will do this for me.

With every good wish, I am,

Truly your friend,

Mrs W.O. Kinney

Franklin D. Roosevelt, Pres.,
United States of America,
Washington, D.C.

April 30, 1936

My dear Mrs. Kinney:

The President has asked me to thank you for your fine letter to him of April twenty-fifth and to tell you he greatly appreciates your warm assurances of loyalty and support.

Sincerely yours,

M. H. McINTYRE
Assistant Secretary
to the President

mm

Mrs. William Oscar Kinney,
600 Napier Avenue,
Macon,
Georgia.

April 10, 1936

My dear Mr. Kennedy:

The President has received your note of April seventh, with the accompanying photograph, and has asked me to thank you for your kind message of Easter greetings.

Very sincerely yours,

M. A. LeHand
PRIVATE SECRETARY

Alfred J. Kennedy, Esq.,
89-31 161st Street,
Jamaica,
New York.

hm

Thanks

April 7th, 1936.

Hon. Franklin D. Roosevelt,
The White House,
Washington, D. C.

Dear Friend:-

As you will see, my Mother joins with me today in wishing you and your family a Joyous Easter.

Sincerely,

mwd

Buckley

April 17, 1936

PPF 7
9-K

My dear Mr. Kirkwood:

The President has asked me to thank you for your letter of April eleventh, and for the splendid statue which you sent to him. He is delighted to have it and greatly appreciates your courtesy in this matter.

Sincerely yours,

To Home

M. H. McINTYRE
Assistant Secretary
to the President

W. J. Kirkwood, Esq.,
Eustis,
Florida.

mwd

Mr. Marvin H. McIntyre
The White House
Washington D. C.

W. J. Kirkwood
Eustis Florida
April II / 36

Dear Sir:-

As advised by Senator Duncan U. Fletcher, I am expressing a statue with pedestal, marked and addressed direct to you. A present for the President. Will appreciate avoiding needless publicity.

Please advise the unpacking of case be carefully done by whom having the task. Open the uncleated side of case, as marked. Saw clear the retaining blocks to lift out statue before unwraping. Dont try to draw the nails of blocks holding statue in place.

Kindly advise if received in good order.

Respectfully

W. J. Kirkwood

P. S.
Shipping point Umatilla Fla.

Mailing point Eustis Florida.

RAILWAY EXPRESS AGENCY
INCORPORATED

UNIFORM EXPRESS RECEIPT—NON-NEGOTIABLE—TERMS AND CONDITIONS

1. The provisions of this receipt shall inure to the benefit of and be binding upon the consignor, the consignee and all carriers handling this shipment and shall apply to any reconsignment, or return thereof.

2. In consideration of the rate charged for carrying said property, which is dependent upon the value thereof and is based upon an agreed valuation of not exceeding fifty dollars for any shipment of 100 pounds or less and not exceeding fifty cents per pound, actual weight, for any shipment in excess of 100 pounds, unless a greater value is declared at the time of shipment, the shipper agrees that the company shall not be liable in any event for more than fifty dollars for any shipment of 100 pounds or less, or for more than fifty cents per pound, actual weight, for any shipment weighing more than 100 pounds, unless a greater value is stated herein. Unless a greater value is declared and stated herein the shipper agrees that the value of the shipment is as last above set out and that the liability of the company shall in no event exceed such value.

3. Unless caused by its own negligence or that of its agents, the company shall not be liable for—
- a Difference in weight or quantity caused by shrinkage, leakage, or evaporation.
- b The death, injury, or escape of live freight.
- c Loss of money, bullion, bonds, coupons, jewelry, precious stones, valuable papers, or other matter of extraordinary value, unless such articles are enumerated in the receipt.

4. Unless caused in whole or in part by its own negligence or that of its agents, the company shall not be liable for loss, damage or delay caused by—
- a The act or default of the shipper or owner.
- b The nature of the property, or defect or inherent vice therein.
- c Improper or insufficient packing, securing, or addressing.
- d The Act of God, public enemies, authority of law, quarantine, riots, strikes, perils of navigation, the hazards or dangers incident to a state of war, or occurrence in customs warehouse.
- e The examination by, or partial delivery to the consignee of C. O. D. shipments.
- f Delivery under instructions of consignor or consignee at stations where there is no agent of the company after such shipments have been left at such stations.

5. Packages containing fragile articles or articles consisting wholly or in part of glass must be so marked and be packed so as to insure safe transportation by express with ordinary care.

6. When consigned to a place at which the express company has no office, shipments must be marked with the name of the express station at which delivery will be accepted or be marked with forwarding directions if to go beyond the express company's line by a carrier other than an express company. If not so marked shipments will be refused.

7. As conditions precedent to recovery claims must be made in writing to the originating or delivering carrier within nine months after delivery of the property or, in case of failure to make delivery, then within nine months and fifteen days after date of shipment; and suits shall be instituted only within two years and one day after the date when notice in writing is given by the carrier to the claimant that the carrier has disallowed the claim or any part or parts thereof.

8. If any C. O. D. is not paid within thirty days after notice of non-delivery has been mailed to the shipper the company may at its option return the property to the consignor.

9. Free delivery will not be made at points where the company maintains no delivery service; at points where delivery service is maintained free delivery will not be made at addresses beyond the established and published delivery limits.

Special Additional Provisions as to Shipments Forwarded by Vessel from the United States to Places in Foreign Countries.

10. If the destination specified in this receipt is in a foreign country, the property covered hereby shall, as to transit over ocean routes and by their foreign connections to such destination, be subject to all the terms and conditions of the receipts or bills of lading of ocean carriers as accepted by the company for the shipment, and of foreign carriers participating in the transportation, and as to such transit is accepted for transportation and delivery subject to the acts, ladings, laws, regulations, and customs of oversea and foreign carriers, custodians, and governments, their employees and agents.

11. The company shall not be liable for any loss, damage, or delay to said shipments over ocean routes and their foreign connections, the destination of which is in a foreign country, occurring outside the boundaries of the United States, which may be occasioned by any such acts, ladings, laws, regulations, or customs. Claims for loss, damage or delay must be made in writing to the carrier at the port of export or to the carrier issuing this receipt within nine months after delivery of the property at said port or in case of failure to make such delivery then within nine months and fifteen days after date of shipment; and claims so made against said delivering or issuing carrier shall be deemed to have been made against any carrier which may be liable hereunder. Suits shall be instituted only within two years and one day after the date when notice in writing is given by the carrier to the claimant that the carrier has disallowed the claim or any part or parts thereof. Where claims are not so made, and/or suits are not instituted thereon in accordance with the foregoing provisions, the carrier shall not be liable.

12. It is hereby agreed that the property destined to such foreign countries, and assessable with foreign governmental or customs duties, taxes or charges, may be stopped in transit at foreign ports, frontiers or depositories, and there held pending examination, assessments and payments, and such duties and charges, when advanced by the company shall become a lien on the property.

To Destination Office: Washington, DC.

Consignee: Marvin H. McIntyre — Enter Date Shipped: April 11th 1936

Street Address or Non Agency Destination: The White House — No. 2339

Name of Forwarding Office: (2144-B) Umatilla, Fla.

Piece-s	Article	Description	Declared Value	Weight	Value Charges / Express Charges
1	Bx	antique furniture		132	5.85

Shipper: W. J. Kirkwood

Shipper's Street Address:

PREPAID (Original)

Class | Paid Beyond | Scale or Rate | Verified by | C. O. D. | C. O. D. Service Charge Write in YES or NO: 1

(Form 12)

SHIPPER'S PREPAID RECEIPT

NOTE—The Company will not pay over $50, in case of loss, or 50 cents per pound, actual weight, for any shipment in excess of 100 pounds, unless a greater value is declared and charges for such greater value paid.

RAILWAY EXPRESS AGENCY
INCORPORATED

Received shipment described hereon, subject to the Classifications and Tariffs in effect on the date hereof. Value herein declared by Shipper to be that entered in space hereon reading "Declared Value," which the Company agrees to carry upon the terms and conditions printed hereon, to which the Shipper agrees and as evidence thereof accepts this receipt.

Number of Pieces:

Hour: 445 P M

J S Powell
For the Company

W. J. Kirkwood
Eustis Florida
April II / 36

n thus
ine", as
on and
nted ,
achievement.

lties and
ation's
espair and
rebuild thru

d facial
skillful
achievement
jective.

grant you; yet
g the Nation
er, clearer

,it's smile
ments and
esentation
nal favors

nce served
r to her
ed in fishing
r was the
ator Arthur

I regret my limited abilities for rendering effective aid in the colossal battle of wits you are called to wage against the common foe.

Please Count Me A Friend

W. J. Kirkwood

X

W. J. Kirkwood
Eustis Florida
April II / 36

HIS HONOR - THE PRESIDENT
THE WHITE HOUSE
Rt. HONORABLE - FRANDKLIN D. ROOSEVELT
WASHINGTON D. C.

My Dear Mr. President :-

Please pardon my seeming presumption, in thus presenting the statuary, "Fish on the line", as a token, prompted by sincere appreciation and gratitude, for what I believe unprecedented , sincerely honest and highly courageous achievement.

In that your labors under great difficulties and unparalleled obstructions, halted the Nation's downward course towards the bottom of despair and given us a new hope,- a new courage to rebuild thru honesty,our lost prosperity.

The statue apropos:- Note the emphasized facial expression by the cunning hands of the skillful Craftsman, telling a story of glorified achievement in the long and patiently sought for objective.

May it please our God,- The Creator to grant you; yet many greater achievements, in advanceing the Nation in Truth and Fact findings and in cleaner, clearer thinking ways of living.

The token is presented with a hope that,it's smile will cheer and compfort thru disappointments and waitings of hoped for results. The presentation is free of any and all returns in personal favors or publicity.

It may interest you to know the token once served as birthday present by my adopted Sister to her Husband, both are deceased. He delighted in fishing including the deep Sea sport. The Sister was the favorite Neice-In-Law of the former Senator Arthur P. Gorman.

I regret my limited abilities for rendering effective aid in the colossal battle of wits you are called to wage against the common foe.

Please Count Me A Friend

W. J. Kirkwood

X

Roosevelt's Fishing Smile

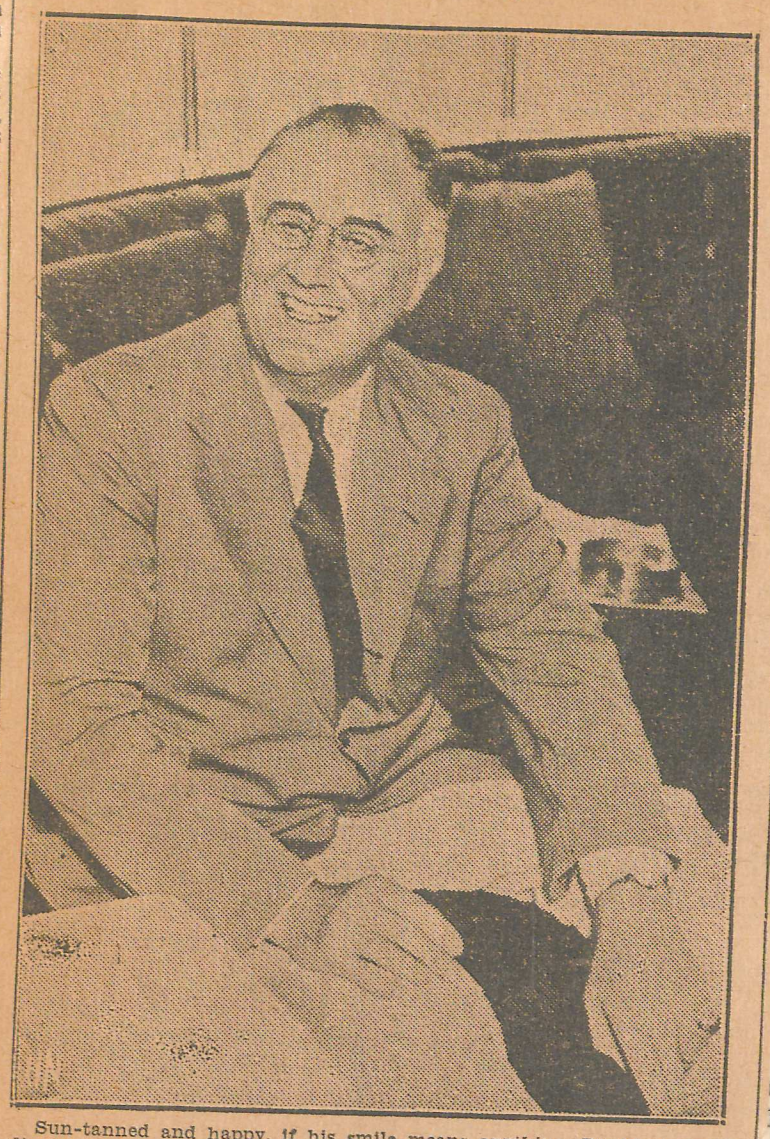

Sun-tanned and happy, if his smile means anything, President Roosevelt yesterday concluded his fishing cruise in Florida waters. He landed at Port Everglades and shortly afterwards left by special train for Warm Springs, Ga.

een
resi-
sending

can
that
with

ad
ETARY

Mrs. Lena E. Kincaid,
Beckenridge, ~~Box 225~~
Texas.

es

You can not collect stamps from every country. "SPECIALIZE"
Collect stamps of Germany -- they are valuable and interesting.

Buckley

PPF
2-K

April 14, 1936

My dear Mrs. Kincaid:

Your letter of April eighth has been received and I want to thank you in the President's behalf for your thoughtfulness in sending him the bust to which you refer.

I need hardly say that this gift can be accepted only with the understanding that there will be no publicity in connection with its presentation.

Very sincerely yours,

S the Room

M. A. LeHand
PRIVATE SECRETARY

Mrs. Lena E. Kincaid,
Beckenridge, ~~Box 225~~
Texas.

e s

X

You can not collect stamps from every country. "SPECIALIZE"
Collect stamps of Germany -- they are valuable and interesting.



WILL ROGERS BUST

LENA E. KINCAID
COPYRIGHT OWNER AND MANUFACTURER
PHONE 471
Breckenridge, Texas

April 8, 1936.

The President
White House
Washington, D. C.

Honorable Sir:

Under separate cover I am sending you a bust of the late Will Rogers. I have recently received the copyright covering this bust and I am now manufacturing them. I am placing them on the market and if they meet with the approval of the public to the extent that I can realize anything off of them, I will voluntarily give three cents of each one sold to the Will Rogers Memorial fund. I am doing this because Mr. Rogers was everyone's friend, and we all admired him.

I am proud of what I have accomplished and wish to present you with one of these bust.

Yours very truly,
Lena E. Kincaid
(Mrs.) Lena E. Kincaid.

LEK:CB

hm

You can not collect stamps from every country. "SPECIALIZE"
Collect stamps of Germany -- they are valuable and interesting.

Buckley

April 20, 1936

P.P.F.
9-K

My dear Mr. Kinsolving:

The copy of the Early History of Virginia and Maryland and Seven Centuries of Lines, which you were good enough to send to the President, has been received and I want to thank you in his behalf for your kind thought.

Very sincerely yours,

M. H. Lehand

M. A. LeHand
PRIVATE SECRETARY

xP.P.F.
9-B

Reverend Wythe Leigh Kinsolving,
510 Cathedral Street,
Baltimore,
Maryland.

hm

X

You can not collect stamps from every country. "SPECIALIZE"
Collect stamps of Germany -- they are valuable and interesting.

April 27, 1936

My dear Mr. Korte:

Your letter of April twenty-second and the copy of your Specialized Catalogue of German Stamps, which you were good enough to send to the President, have been received. He deeply appreciates the friendly interest which your communication evidences and has asked me to thank you most cordially.

Very sincerely yours,

M. A. LeHand
PRIVATE SECRETARY

Otto Korte, Esq.,
306 East Eighty-fourth Street,
New York, N. Y.

hm

You can not collect stamps from every country. "SPECIALIZE"
Collect stamps of Germany -- they are valuable and interesting.

First Special House of German Stamps—States and Colonies
Blocks of Four - Mint - Used - Tete Beches - Errors - Strips - etc.
Over 1000 complete sets from all over the world in stock.
Want Lists filled from every country at lowest prices.

New York, N. Y. April 22 1936

President F.D. Roosevelt
White House
Washington,D.C.

Mr. President:-

In behalf of Mr. Hennig,pioneer in rocket-flights,I have the honor to thank you for your shown interest in the field of rocket-flights and mails. Allow us to congratulate you for your choice in the person of Mr. Farley as Postmaster General, who showed us alls the courtesy and promised us all the help for the forthcoming rocketflights in the United States.As representant for Mr. Hennig I shall have the honor to mail you a letter from every forthcoming rocketflight with the proud feeling that I live in a country where the heads of goverment show all the interest for this pioneer-work. Permit me to send you with the same mail the first edition of my german special stamp catalogue, wherein you will find all the oddities of german stamps in the English language.

Thanking you for your courtesy and for everything you did for us,I am

very humbly yours

You can not collect stamps from every country. "SPECIALIZE"
Collect stamps of Germany -- they are valuable and interesting.

Buckley

P. P. F.
9-K

May 13, 1936

My dear Mr. Kubic:

Your letter of May sixth and the grapefruit which you were good enough to send to the President have been received. He deeply appreciates your kind thought and has asked me to thank you most cordially.

Very sincerely yours,

Marion Leahy

M. A. LeHand
PRIVATE SECRETARY

P. P. F.
9-D

J. C. Kubic, Esq.,
Edom,
California.

hm

Respectfully yours,
J. C. Kubic

X

J. C. Kubic Acid
Qdom Calif
May 6. 1936

Your Excellency;-

I am taking this liberty in sending to you what thousend of grapefruit lovers claim to be the world's sweetest fruit. I shall be honored if you eccept these grapefruit, and I know that you will enjoy them just as much as i have taken pleasure in groving same.
Trusting that this token of admiration for your leadership will find you in perfect healt so that you may carry on your great wark as the of United States of Amerycа need you more now, than ever before, I remain

Respectfully yours,
J. C. Kubic

CHARLES KRAMER
THIRTEENTH DISTRICT
CALIFORNIA

COMMITTEES:
ACCOUNTS

Mr. Buckley
Former coal miner, 72, on relief, sends souvenir which he made out of wood.
Says he also sent one of the same devices to a New York agent, who wanted $250 for patent.
Asks aid in recovering same from patent agent who refuses to return it.

P.P.F. 9-K

May 29, 1936

i:

r of recent date has been re-
souvenir which you were kind
President. He wishes me to
grateful for your thought of

rd to the matter to which you
his office is unable to be of

Very sincerely yours,

M. H. McINTYRE
Assistant Secretary
to the President

John Kamnieski, Esq.,
Lundale,
West Virginia.

elb

CHARLES KRAMER
THIRTEENTH DISTRICT
CALIFORNIA

COMMITTEES:
ACCOUNTS

May 29, 1936

PP.7.
9-K

Home Released No. CR

24 5 7
2 M

: of recent date has been re-
souvenir which you were kind
resident. He wishes me to
grateful for your thought of

i to the matter to which you
is office is unable to be of

Very sincerely yours,

M. H. McINTYRE
Assistant Secretary
to the President

John Kamnieski, Esq.,
Lundale,
West Virginia.

elb

CHARLES KRAMER
THIRTEENTH DISTRICT
CALIFORNIA

COMMITTEES:
ACCOUNTS

P.P.F.
9-K

May 29, 1936

My dear Mr. Kamnieski:

Your letter of recent date has been received and also the souvenir which you were kind enough to send the President. He wishes me to tell you that he is grateful for your thought of him.

With regard to the matter to which you refer, I am sorry this office is unable to be of assistance to you.

Very sincerely yours,

To Have

M. H. McINTYRE
Assistant Secretary
to the President

John Kamnieski, Esq.,
Lundale,
West Virginia.

elb

CHARLES KRAMER
THIRTEENTH DISTRICT
CALIFORNIA

COMMITTEES:
ACCOUNTS

Read

acked
5/9
llb-K

Lundale W.Va.
May. 1st. 1936

Mr Franklin D Roosevelt.
Mrs Franklin D Roosevelt.

Dear President.

I am a poor Coal Miner and have but little work to do so I spend my spare time on making this Souvenier for you and your Wife please accept this from me. we sure do appreciate what you have done for us I am on the relief role. although I am 72 yrs old I have been working in the mines loading Coal I am still able to work but I Connot get any work they say

X

X

X

CHARLES KRAMER
THIRTEENTH DISTRICT
CALIFORNIA

COMMITTEES:
ACCOUNTS

)36.

Im too old to work. The people of West Virginia are voting for you and all we want is you for another four years. My nationality is Polish although I've been in U.S.A. 27 yrs and I haven't been as poor as I am at present. I haven't seen any one in U.S.A. To make any thing like this. Im sending you nothing holds the wood together I sent one To the patent agent in New york and he wanted $2.50,00 for the patent and I didn't have any money so I told him to send it back now he won't send it So Mr president please see what you can do for me

; of

I am
nir
time
is of-
ter of

: of
re-
sident
sident's

y to the

em

X

X

CHARLES KRAMER
THIRTEENTH DISTRICT
CALIFORNIA

COMMITTEES:
ACCOUNTS

I certainly would apreciate it very much. His adress is.

Marcin Labinen
63 Park Row.
New York.

Do you think it is fit for a patent If so please let me know. Please accept my offer to You & your wife.
God Bless you & your family

My adress is.
Mr John Kamnieski
Lundale.
Westmorgin

6.

of

I am
ir
ime
s of-
er of

of
re-
ident
ident's

to the

em

ret. carved wood

X

X

CHARLES KRAMER
THIRTEENTH DISTRICT
CALIFORNIA

COMMITTEES:
ACCOUNTS

Lundal W. Va
5/12-36

Mr Franklyn D Roosevelt
and wife

Dear Friends

As I am a poor Coal Miner
and have not got But
very little Wak to Do I spend
My Spar time and as I am
on your Relief Role I did
Sure Thinking you and your
wife What you are Doing
for The poor folks in West Va
I want to send you a Souvenir
of Two of the Giatest Popes in
the World. To Day and My
Resident place except Same

936.

t of

, I am
enir
time
his of-
tter of

er of
s re-
esident
esident's

RE
ry to the
;

em

ret. carved wood beaver

X

X

As I have no money to pay
Postage and we are
voting on yaw to Day and
all we want is yaw for an-
other if yaw Plese Look
the Yaws over and Expts
Same as a good Will Attem
for Labor ork Buffalo Creek
W Va Log an County Histary
Yaw Will Answ if yaw See
fit and God Bless Yaw
and yaw family
John Kmeskey 72 yaw old
Londdale W Va.

em

John Kamnieski, Esq.,
Lundale,
West Virginia.

ret. carved wood souvenir.

X

X

CHARLES KRAMER
THIRTEENTH DISTRICT
CALIFORNIA

COMMITTEES:

ptember 17, 1936.

e the receipt of
enth.

our request, I am
r, the souvenir
sident some time
sible for this of-
u in the matter of

of my letter of
ledging the re-
to the President
ing the President's
of him.

yours,

H. McINTYRE
nt Secretary to the
President

em

Mr Franklin D Roosevelt,
President of U.S.A.
White House.
Washington
D.C.

LUNDALE
MAY 25
1936
W. VA.

John Kamnieski, Esq.,
Lundale,
West Virginia.

ret. carved wood souvenir.

X

X

John Kammieski
Lundale W V
Logan Co

In compliance with your request, I am returning, under separate cover, the souvenir which you forwarded to the President some time ago. I am sorry it is not possible for this office to be of assistance to you in the matter of patenting this article.

I am enclosing copy of my letter of May twenty-ninth, 1936, acknowledging the receipt of the souvenir you sent to the President and Mrs. Roosevelt and expressing the President's appreciation of your thought of him.

Sincerely yours,

M. H. McINTYRE
Assistant Secretary to the
President

em

John Kammieski, Esq.,
Lundale,
West Virginia.

ret. carved wood souvenir.

CHARLES KRAMER
THIRTEENTH DISTRICT
CALIFORNIA

COMMITTEES:

September 17, 1936.

My dear Mr. Kamnieski:

This will acknowledge the receipt of your letter of September fifteenth.

In compliance with your request, I am returning, under separate cover, the souvenir which you forwarded to the President some time ago. I am sorry it is not possible for this office to be of assistance to you in the matter of patenting this article.

I am enclosing copy of my letter of May twenty-ninth, 1936, acknowledging the receipt of the souvenir you sent to the President and Mrs. Roosevelt and expressing the President's appreciation of your thought of him.

Sincerely yours,

M. H. McINTYRE
Assistant Secretary to the
President

em

John Kamnieski, Esq.,
Lundale,
West Virginia.

ret. carved wood souvenir.

CHARLES KRAMER
THIRTEENTH DISTRICT
CALIFORNIA

COMMITTEES:
ACCOUNTS

P.7.
9-K

Lundale W.Va
Sept 15th 1934

Franklin D Roosevelt
C/o White House
Washington D.C.

Dear Sir:

I sent you 3 articles that I made, and I gave you 2 for Souvinairs & I wanted you to help me get a Patent for it & I don't know whether you rec-ieved it or not because I didn't even get an answer, do you think that work is worth any thing if so try to get a Patent for me if passible if you don't think I can

hm

X

X

CHARLES KRAMER
THIRTEENTH DISTRICT
CALIFORNIA

COMMITTEES:
ACCOUNTS

P. T.
9-K

get a patent please
return the one that
I sent printed,

Sincerely yours
Mr John Kaminski

Lyndale Wis.

hm

X

X

CHARLES KRAMER
THIRTEENTH DISTRICT
CALIFORNIA

COMMITTEES:
ACCOUNTS

Buddy

June 2, 1936

P.P.F. 9-K

My dear Mr. Kennerley:

The copy of the book entitled "Our Wasteful Nation", by Rudolf Cronau, which you were good enough to send to the President, has been received and I want to thank you in his behalf for your kind thought.

Very sincerely yours,

M. A. LeHand

M. A. LeHand
PRIVATE SECRETARY

Mitchell Kennerley, Esq.,
9 East Fifty-seventh Street,
New York, N. Y.

hm

X

X

CHARLES KRAMER
THIRTEENTH DISTRICT
CALIFORNIA

GRAYCE A. KILROY
SECRETARY

Congress of the United States
House of Representatives
Washington, D. C.

COMMITTEES:
ACCOUNTS
IMMIGRATION
AND
NATURALIZATION
PATENTS

File
P.P.F.
9-K

June
3
1936

Honorable Franklin D. Roosevelt
President of the United States
The White House

My dear Mr. President:

While visiting your office with the Honorable Frank L. Shaw, Mayor of Los Angeles, a few days ago, I remarked that I would send to you with my compliments, a case of Doyle's Supreme, the finest dog food manufactured in my district.

Your dogs - being Democratic dogs - I am certain will enjoy this food, especially in view of the fact that newspapers have carried statements recently that it has been relished for human consumption.

It is an excellent product, and from what I know of it, I am certain it wouldn't do any of the Republicans any harm were they to eat it.

With renewed expression of my high esteem, and with kindest wishes for your continued good health and success, I remain,

Very respectfully yours,

CK:gc

CHARLES KRAMER, M. C.

/

P.P.F.
9-K

June 15, 1936

My dear Mrs. Kavanaugh:

The President asks me to tell you how much he appreciates the friendly spirit which prompted you to send him those delicious doughnuts, while on his western trip. He thanks you cordially and sends his very best wishes to you.

Very sincerely yours,

M. A. LeHand
PRIVATE SECRETARY

Mrs. A. G. Kavanaugh,
701 West Pullen Street,
Pine Bluff,
Arkansas.

es

DGK:VT

President

Office of the President - 112 North Broad Street, Philadelphia, Pa.

X

WITH COMPLIMENTS FROM MRS A.G.KAVANAUGH

Thank M.A.L.

These Angel Food Dough-nuts are home made in the home town of Mr. Harvey C.Couch, Pine Bluff,Ark. Hope you enjoy them as much as I do sending them.

701 West Fullen Str.
Pine Bluff,Ark.

6/15

The President has asked me [illegible] you for your letter of June eighth and for your kindly thought in sending him a copy of the "Hawaii Jubilee". He more than appreciates this evidence of your good will.

The cover is being returned to you herewith.

Very sincerely yours,

Stu Rowe

M. A. LeHand
PRIVATE SECRETARY

Alfred Kapo, Esq.,
P. O. Box 1212,
Honolulu,
Hawaii.

es

Enclosure

DCK:VT

[illegible]
President

Office of the President - 112 North Broad Street, Philadelphia, Pa.

X

/

June 24, 1936

P.P.F. 9-K

Buckley

My dear Mr. Kapo:

The President has asked me to thank you for your letter of June eighth and for your kindly thought in sending him a copy of the "Hawaii Jubilee". He more than appreciates this evidence of your good will.

The cover is being returned to you herewith.

Very sincerely yours,

Stu Rorn

M. A. LeHand
PRIVATE SECRETARY

Alfred Kapo, Esq.,
P. O. Box 1212,
Honolulu,
Hawaii.

es

Enclosure

DCK:VT

President

Office of the President - 112 North Broad Street, Philadelphia, Pa.

X

AWAIIAN HOTEL
SEASIDE HOTEL
LAE GOLF CLUB

CABLE ADDRESS
ROYALHOTEL

ROYAL HAWAIIAN HOTEL
HONOLULU, HAWAII

ack
6/24 EJ K

June 8, 1936

Hon. Franklin D. Roosevelt
Washington, D. C.

I am enclosing a very interesting book for your library Collection of The Hawaii Jubilee Celebration June 11, 1936 along with one (3¢) three cents Texan Centennial stamp and one (16¢) sixteen cents blue in color, one of your favorite stamps. I am also enclosing a return envelope, if you have no use for these covers. Hawaiian children enjoy seeing these relics learning a great deal about the world especially, The United States of America and its Colonies.

hm

Roosevelt 1. Kahn

DOROTHY C. KAHN
President

DCK:VT

Office of the President - 112 North Broad Street, Philadelphia, Pa.

PPF 7
9-K

It is new to the Children of Hawaii nei. It is an honor to educate the young Hawaiians and future voters at the early age.

As aforesaid, if you have no use for these relics and Castaway stamps I will be very glad to receive them.

Thanking you very much for your kind attention, and awaiting your early reply, I am,

Sincerely yours,
Agnes Kapo
P.O. Box 1212
Honolulu, T. H.

Meka
Mahalo nui
Loa
Aloha Kana

hm

In view of the fact that this subject will doubtless be one of the vital issues of the coming campaign, as well as a continuing problem for our national government, I feel that it is our duty, as well as our privilege, to lay before you this servant of our professional leaders as a vital question of public policy.

Sincerely yours,

Dorothy C. Kahn

DOROTHY C. KAHN
President

DCK:VT

Office of the President - 112 North Broad Street, Philadelphia, Pa.

X

Buckley

PPF 9-K

June 27, 1936

My dear Miss Kahn:

This will acknowledge the receipt of your letter of June nineteenth to the President. He wants you to know how much he appreciates your courtesy in sending him the enclosed papers and the copy of the book entitled "This Business of Relief".

Very sincerely yours,

M. A. LeHand
PRIVATE SECRETARY

Miss Dorothy C. Kahn,
American Association of
Social Workers,
112 North Broad Street,
Philadelphia,
Pennsylvania.

hm

DCK:VT

DOROTHY C. KAHN
President

Office of the President - 112 North Broad Street, Philadelphia, Pa.

AMERICAN ASSOCIATION OF SOCIAL WORKERS

130 EAST TWENTY-SECOND STREET, NEW YORK CITY

June 19, 1936

Honorable Franklin D. Roosevelt,
President of United States
White House,
Washington, D. C.

My dear President Roosevelt:

Under separate cover I am sending to you a complimentary copy of a small volume bearing the title - "This Business of Relief", the phrase, as you know, borrowed from your own radio address to the nation more than a year ago.

The volume contains the proceedings of the Delegate Conference of the American Association of Social Workers which took place in Washington in February this year. The subject matter of the conference was work and relief programs as seen by the ten thousand members of this Association scattered throughout the United States and its territories. These persons, engaged in all forms of public and private social work, undoubtedly possess the most substantial single body of knowledge and experience on this subject available anywhere.

The program of this organization has been so frequently misinterpreted, that I feel it is important for you to have this clear statement for your study and comment, especially in view of the fact that there has been no opportunity to present these matters to you directly or in person.

Five points, copy of which is enclosed, growing out of the relief program of this Association, were sent to the Republican National Committee at its National Convention in Cleveland, for consideration in formulating its platform, and will similarly be presented to the Democratic Committee when it meets in Philadelphia.

In view of the fact that this subject will doubtless be one of the vital issues of the coming campaign, as well as a continuing problem for our national government, I feel that it is our duty, as well as our privilege, to lay before you this earnest of our professional judgment on a vital question of public policy.

Sincerely yours,

Dorothy C. Kahn

DOROTHY C. KAHN
President

DCK:VT

Office of the President - 112 North Broad Street, Philadelphia, Pa.

Puerto Rico Public Welfare

Low-Cost Housing

In view of the fact that large numbers of persons in Puerto Rico are affected by unemployment and other causes which have deprived them of their normal means of subsistence and because the condition of residents of that possession should be the concern of the federal government in the same manner as residents of the several states there is need for the inclusion of Puerto Rico under the provisions of the Social Security Act, and permissive legislation to provide for the establishment of a permanent department of Public Welfare in Puerto Rico.

Low-Cost Housing

Economic depression of the past few years has emphasized the need for low-cost housing for large numbers of families in the United States. To encourage the development of such housing we urge the establishment of a permanent federal housing authority to be empowered to make grants and loans to local public housing boards for the purpose of promoting and constructing low-cost housing developments.

Unemployment and Relief

Because there are large numbers of people who have been deprived of their normal means of subsistence through unemployment, physical disability, illness and other causes beyond their control, whose care at the present moment in many areas is uncertain and in some cases non-existent, there is need for effective and sustained participation by the federal government in a program of general assistance in cooperation with state and local governmental units, in addition to public employment and other social security measures.

Such general assistance could best be provided through a system of grants-in-aid to states allocated by a federal authority. This authority should be lodged in one of the regularly established departments of the federal government, closely allied to related governmental services, particularly to the Social Security Board. Actual administration of the program of general assistance should be the responsibility of state and local governments meeting standards laid down by the federal board and assuming responsibility for an equitable share of the total cost of the program. The need of a sustained program requires the substitution of sound administrative methods for improvised emergency measures, particularly with regard to careful selection of personnel on a merit basis.

United States Employment Service

At no other time in the nation's history has employment been recognized as so vital a problem of universal public concern. Extension and development of cooperation with states through the United States Employment Service is of great importance so that the influence of the federal government may be used to establish a high standard employment service operating in the public interest and available in all parts of the country.

Statistics

As the relief expenditures of the federal, state and local governments are among the heaviest of public obligations, complete and accurate statistics of unemployment and of relief needs have become essential elements in planning and administering welfare programs. We believe therefore that the proper federal bureau or agency should be empowered and equipped to collect such data, correlated with facts on state and local unemployment and relief problems, and to make reports periodically for public information.

Buckley —

July 1, 1936

P.P.F. 9-K

My dear Mr. Klein:

I have received your letters of June eighteenth and shall be glad to call them to the President's attention. I am sure he will greatly appreciate your sending him the copy of your book to which you refer.

Very sincerely yours,

M. House

M. A. LeHand
PRIVATE SECRETARY

Henry H. Klein, Esq.,
261 Broadway,
New York, N.Y.

es

Book?

HENRY H. KLEIN
COUNSELLOR AT LAW
261 BROADWAY
NEW YORK

TELEPHONES 2724 2725 BARCLAY-7

June 18th, 1936

Has it arrived? M A LH

ack 7-18

Miss Margaret A. LeHand,
Secretary to The President,
The White House,
Washington, D. C.

Dear Miss LeHand:

Under separate cover, I am sending you copy of my "America Use Your Head". The President received a copy of this book while he was Governor.

If you will read pages 183 to 186, you will get my idea of a capital tax limiting excessive private fortunes, the tax to be graded at Twenty Million Dollars and to be 100% at Fifty Million Dollars. I am sending this to you in connection with the article from The Times that I mailed to you this morning.

Very truly yours,

H H Klein

HHK:PF

HENRY H. KLEIN
COUNSELLOR AT LAW
261 BROADWAY
NEW YORK

TELEPHONES 2724 2725 BARCLAY-7

June 18th, 1936

Miss Margaret A. LeHand,
Secretary to The President
The White House,
Washington, D. C.

Dear Miss LeHand:

I enclose two page article from The Times, Magazine Section, last Sunday, headed "Blum Grapples With 'The 200 Families'". I think this article will interest the President, if he has not seen it. His struggle here is with the three hundred families or so, who own excessive wealth— over fifty million dollars each. The problem is how to curtail their wealth and increase the wealth-power of the government and all the people by peaceful means. A constitutional amendment containing the principle of private wealth limitation is, I think, the only peaceful remedy. That would enable Congress to fix the limit of private family possessions in each generation. Only nine words are needed, "Congress shall have the power to limit private fortunes".

If, in this generation, the limit is fixed at fifty million dollars, all in excess of that amount is transferred to the government. By that one step, the government becomes the principal factor in all monopoly, through ownership of the largest share of stocks and bonds now owned by the Few. The government also comes into possession of a large share of all government securities (cities, states and nation) now owned by these same persons. The government would draw the bulk of revenue from monopoly and reduce taxes. It could cancel all the government securities that come into its possession, and government itself would become greatly simplified.

I trust the President will give this thought his careful consideration.

Very truly yours,

HHK

HHK:PF
enc.

Buckley

July 7, 1936

P.P.F. 9-K

My dear Mr. Krebs:

Your note of July first has been received and he asks me to thank you for your kind thought in sending him the picture you enclosed. He wants you to know that he greatly appreciates this evidence of your friendly interest and your good will.

Very sincerely yours,

Picture to Miss LeHand
Plates in Stag Room

M. A. LeHand
PRIVATE SECRETARY

H. L. Krebs, Esq.,
3644 Botonical Avenue,
St. Louis,
Missouri.

es

Miniatures on Paper, Ivory,
Opal, Porcelain
Enlargements
Copies in Black or Sepia
Water Colors - Oil Paintings

PRospect 5663

H. L. KREBS

3644 BOTANICAL AVENUE
ST. LOUIS, MO.

Gum Bichromate Prints
Portraits in Oil - On Canvas
Restoration of Old
Photogtaphs and Paintings

Thank

July 1. 36. acknl 7-7

President Franklin D. Roosevelt,
The White House.
Dear Mr. President,

Please accept the picture - my work with my best wishes for a new term -

Most respectfully
H. L. Krebs -

Picture made from a photograph as Secretary of the Navy.

Buckley

P.P.F.
9-K

July 7, 1936

My dear Mr. and Mrs. Kennedy:

The President has received your letter of July fifth and wants you to know that he more than appreciates your generous words of commendation. He thanks you for the souvenir golf balls and for your kindly thought in sending them to him.

Very sincerely yours,

Stanley Forman

M. A. LeHand
PRIVATE SECRETARY

Mr. and Mrs. M. R. Kennedy,
Whittle Springs Golf Club,
Valley View Road,
Knoxville,
Tennessee.

es

• • 5,750 YARDS • • • • 18 HOLES • • • • GRASS GREENS • •

X

f
hm
cb

Thanks for remembering so generously the Gift so dear to our hearts

Ask that calls be passed on to Pres. Langhorn

K

7

Whittle Springs Golf Club

Joe Kennedy, Manager, Pro.

(MUNICIPALLY OWNED)

Valley View Road - - - - - Knoxville, Tennessee

July 5/36

adopted 7-7

To The Hon. F D Roosevelt
President of United States
Washington D.C.

Dear Mr President:-

May we start this message of thanks by predicting your reelection by a larger majority than before.

Next let us thank you for all you have done for the United States in general, also our many Hungry citizens.

Let us thank you — many many times for remembering so generously the Spot so dear to our hearts

X

• • 5,750 YARDS • • • • 18 HOLES • • • • GRASS GREENS • •

Whittle Springs Golf Club

Joe Kennedy, Manager, Pro.

(MUNICIPALLY OWNED)

Valley View Road - - - - - Knoxville, Tennessee

(Tennessee) and East Tenn. in particular (You have focused the eyes of the World on Knoxville we appreciate it)

We feel sure the Monuments you have erected to your name (NORRIS DAM) and (Smokey Mountain National Park) have: First. Saved our city from default. Second. Sent us a population of Intelegent Men & Women from all parts of the World, Which are making us real citizens and we are proud of them. We hope they will all bring their families to our city

5,750 YARDS • • 18 HOLES • • GRASS GREENS

And remain with us always.

You have tried hard and accomplished Wonders. May God Bless you and Spare you many years and help you to lead us back to where we were before the name Hoover was heard of.

We have tried in our Humble Way to show our appreciation and to remind our customers of some of your great deeds by having The Acushnet Golf Ball Co Make our Golf Ball with the

Whittle Springs Golf Club

Joe Kennedy, Manager, Pro.

(MUNICIPALLY OWNED)

Valley View Road - - - - - Knoxville, Tennessee

Names Norris Dam Smk. Mts Park and T.V.A. as thier trade names.

We mailed you Sat. one of each. We realize your health will not permit your enjoying Golf. ~~Sorry~~ we are Sorry. However your Son John played our course many times while here with T.V.A. Please pass them on to him.

Sorry to have taken so much of your Valuable time with this lengthy letter but there are so many nice things to say of you

5,750 YARDS • • 18 HOLES • • GRASS GREENS

Whittle Springs Golf Club

Joe Kennedy, Manager, Pro.

(MUNICIPALLY OWNED)

Valley View Road - - - - - Knoxville, Tennessee

Its really hard to close.

Please be assured of our undivided affuciation for all you have done also of our Suffort in your reelection and any and all moves you make While Guiding our Nation.

We Beg to remain

Gratfully yours

Mrs. Mrs. M. P. Kennedy

(Concession operators)

Joe Kennedy

Pro.

P.S.

Will try and Send you a Dem. Congressman from our district our formal Mayor

Jno. T. O'Connor.

• • 5,750 YARDS • • • • 18 HOLES • • • • GRASS GREENS • •

July 15, 1936

P.P.F.
9-K

My dear Mr. Koobatian:

It was nice of you to send that box of candy to the President, and in his absence, I want to thank you in his behalf for your courtesy. I can assure you that he will greatly appreciate this evidence of your good will.

Very sincerely yours,

M. A. LeHand
PRIVATE SECRETARY

Dr. M. J. Koobatian,
5 Laurel Street,
Worcester,
Massachusetts.

es

File the drawing.

P.P.F. 9-K

July 31, 1936

My dear Mr. Keleher:

Your note to Mr. McIntyre with the enclosed crayon drawing has arrived during his absence. As you may know, he accompanied the President on his fishing cruise up the Maine coast.

Immediately upon his return, I shall be very glad indeed to place your communication before Mr. McIntyre and I know he will appreciate your thoughtfulness.

Sincerely yours,

ROBERTA BARROWS
Secretary to Mr. McIntyre

J. J. Keleher, Esq.,
1925 Schiller Street,
Alameda,
California.

tmb

NEW YORK CHICAGO BOSTON CINCINNATI ST. LOUIS SAN FRANCISCO LOS ANGELES
MONTREAL TORONTO LONDON PARIS BERLIN BARCELONA ANTWERP BUCHAREST
STOCKHOLM COPENHAGEN BOMBAY JOHANNESBURG
BUENOS AIRES SAO PAULO MELBOURNE SYDNEY



To Steve

STEPHEN EARLY
Assistant Secretary
to the President

William D. Kennedy, Esq.,
J. Walter Thompson Advertising Corp.,
One Wall Street,
New York, N.Y.

es

Dear Mac:—

Just my conception of the results of the Nov. Elections

Thanks for giving my letter to the President.

JJ Keleher

To [illegible]

STEPHEN EARLY
Assistant Secretary
to the President

William D. Kennedy, Esq.,
J. Walter Thompson Advertising Corp.,
One Wall Street,
New York, N.Y.

es

P.P.F.
9-K

August 10, 1936

Bradley

My dear Mr. Kennedy:

Your note of August seventh has been received and I shall bring it to the President's attention. I can assure you that he will greatly appreciate your friendly interest in writing and sending him the copy of "Brookings Primer of Progress".

x P.P.F. 9-B

Very sincerely yours,

To Stenographer

felt

STEPHEN EARLY
Assistant Secretary
to the President

William D. Kennedy, Esq.,
J. Walter Thompson Advertising Corp.,
One Wall Street,
New York, N.Y.

es

Rec'd

J. WALTER THOMPSON ADVERTISING
CORPORATION

ONE WALL STREET
NEW YORK, N. Y.

August 7, 1936

The President,
Washington, D. C.

My dear Mr. President:

It has always seemed to me that yourviews and those of a goodly number of business men are not so far apart as the newspaper-reading public might suppose. I wonder if there is anything in the enclosed to suggest a common ground.

Respectfully,

Wm. D. Kennedy

William D. Kennedy
WDK:D
enclosure-

Buckley

P.O. 7, 9-K

August 10, 1936.

My dear Mr. Keirstead:

Your letter of August sixth has been received.

The President has asked me to tell you how much he appreciates the kindly thought which prompted you to send the interesting pamphlet to him. He is very glad to have it for his collection.

+ P.P. 7. 450

Very sincerely yours,

Kept upstairs

M. A. LeHAND
Private Secretary

em

E. W. Keirstead, Esq.,
85 Paris Street,
Everett,
Massachusetts.

85 Paris Street
Everett Mass
August 6, 1936

Franklin D. Roosevelt
White House
Washington D.C.

Dear Mr President;-

I have observed that you are a collector of rare stamps, books and documents.

I am enclosing for your collection a rare document of our own United States. I do not know wether there are any other copies in the U.S. or not.

You will note it contains a copy of the treaty with Spain and other interesting material.

It is my hope

New York, N.Y.

that you will place this pamphlet in your collection and may be receive some enjoyment from some of the items contained therein.

With best wishes for your continued good health and best of luck in the coming election.

Sincerely

E. W. Kirstead

240 East 21st Street,
New York, N.Y.

es

Buckley

August 12, 1936

P.P. 7
9-K

My dear Mr. King:

It was nice of you to send the copy of "Production for Use" by Harold Loeb to the President and he wants you to know that he greatly appreciates your thoughtfulness. He has asked me to thank you for your friendly note.

Very sincerely yours,

M. A. LeHand
PRIVATE SECRETARY

David B. King, Esq.,
143 East 31st Street,
New York, N.Y.

es

149 East Thirty-First Street
New York City

To The Honorable Franklin D. Roosevelt
President of The United States.
My Dear Mr Roosevelt:

I am sending This book To you because you financed The National survey which made it possible. This is The most interesting book Mr Loeb has written on The findings of The Survey and I Thought you might like to read it.

I like it better than his other writings, probably because I can understand it - and I couldn't understand The others.

Very sincerely
Daisy B. King

THE WHITE HOUSE
WASHINGTON

August 12, 1936

My dear Mr. King:

It was nice of you to send the copy of "Production for Use" by Harold Loeb to the President and he wants you to know that he greatly appreciates your thoughtfulness. He has asked me to thank you for your friendly note.

Very sincerely yours,

M. A. LeHand

mgs

M. A. LeHand
PRIVATE SECRETARY

David B. King, Esq.,
143 East 31st Street,
New York, N.Y.

Buckley

P. P. F.
9-K

August 22, 1936

Respectfully referred to the State
Department for appropriate acknowledgment,
attention Mr. Southgate.

M. A. LeHand
PRIVATE SECRETARY

mgs

To State Dept

DAI NIPPON MUBENKAI KODANSHA, Kosiohikawa, Tokio, Japan, no letter
two paper bound books in japanese addressed to the President
at Hyde Park.

x 197a

x P.P.F. 9-B

P.P.F.
9-K

August 27, 1936.

Buckley

My dear Mr. Krauss:

Your letters of August twentieth have been received and I shall be glad to call the book to the attention of the President at the first opportunity.

Thank you very much for your courtesy in sending it to him.

Very sincerely yours,

S. Early

STEPHEN EARLY
Assistant Secretary to the
President

em

Edward Douglas Krauss, Esq.,
1214 West 8th Street,
Los Angeles,
California.

Mr Darling: I found this on my desk, without any file to go with it. I'm sending it to you, as someone may request it. GLS

214 West 8th. St.,
Los Angeles, Calif..
August 20, 1936..

Mr Latta

Latta

Honorable Sir,

I trust that full dignity has been paid propriety, by addressing President, Franklin Delano Roosevelt ... in your care.

I am happy knowing that formal presentation of the documents enclosed is also in your charge.

While so performing safe delivery of the same you will -- of course, recognize the inalienable right of citizenship.

God bless you all in the White House.

I AM ... Very Respectfully Yours,

Edward Douglas Kraus

1214 West 8th. St.,
Los Angeles, Calif..
August 20, 1936..

Honorable Marvin H. McIntyre,
White House,
Washington, D.C.

Honorable Sir,

I trust that full dignity has been paid propriety, by addressing President, Franklin Delano Roosevelt ... in your care.

I am happy knowing that formal presentation of the documents enclosed is also in your charge.

While so performing safe delivery of the same you will -- of course, recognize the inalienable right of citizenship.

God bless you all in the White House.

I AM ... Very Respectfully Yours,

Edward Douglas Kraus

1214 West 8th. St.,
Los Angeles, Calif..
August 20, 1936..

Latta

Honorable Franklin Delano Roosevelt,
President of the United States,
White House,
Washington, D.C..

Excellency,

Acting on the advise of Greater Experience, the evidence herein, is respectfully submitted for your personal consideration.

The thought recorded is not the expression of personality but, must be recognized ..... ' WE ', acting as ' ONE ', for the good of humanity.

I AM -- for all whom it does concern, desirous of insuring its successful culmination and therefore, respectfully ask, that the launching of this historical movement, be accepted as an official function, under the supervision of and directly accountable to you -- acting as ..... THE CHIEF EXECUTIVE OF THE NATION.

' WE ' ... must be in your favor.

I AM ... Very Respectfully Yours,

Edward Douglas Krauss

File

Latta

1214 West Eighth Street,
Los Angeles, California.

November 10, 1936.

MR. STEPHEN EARLY,
Assistant Secretary to the President,
White House,
Washington, D. C.

Dear Sir:

May I call your attention to my letters and book-enclosures of August twentieth for which, in return, I have your answer of August twenty seventh.

The President's wholehearted support of the primary proposal or the alternative-secondary, in the form of a commendatory testimony, would insure the manifestation, objectively, of the appeal.

Very sincerely yours,

Edward D. Krauss

Edward Douglas Krauss.

1214 West Eighth Street,
Los Angeles, California.

December 5, 1936.

MR. STEPHEN EARLY,
Assistant Secretary to the President,
White House,
Washington, D. C.

Dear Sir:

I trust, that upon the return of President, Franklin Delano Roosevelt, from the Pan American Peace Conference, my evidences of August twentieth and November tenth, together with this conclusion, will be brought to his attention.

Every precaution has been employed against the suggestion to deviate from the proposal as outlined, especially that, which would ignore the primary-personal consideration of:

THE CHIEF EXECUTIVE OF THE NATION.

There are many, in all parts of the nation, who join with me, while every procedure is held in abeyance, awaiting President Roosevelt's decision.

I am very grateful for your courtesy of August twenty seventh.

Very sincerely yours,

Edward Douglas Krauss

Edward Douglas Krauss.

PEACE ON EARTH



ANNO DOMINI ~ MCMXXXVI

THE FIRST PRESBYTERIAN CHURCH
TREVOR MORDECAI, MINISTER
BIRMINGHAM, ALABAMA

June 9, 1928

To whom it may concern:

It gives me great pleasure to recommend Edward C. Krauss, the son of Dr. Krauss, physician author, traveller, actor, lecturer & gentleman. The son of such a father ought to go far.

Mr. Krauss Jr. intends devoting his life to the fighting of that Traffic which is eating into the vitals of our corporate life — a Traffic whose very existence is a blot on our National escutcheon. In view of this fact, I commend him to the kindly consideration of all true men & women who are anxious to see the forces of righteousness winning upon the earth.

Trevor Mordecai

CONSOLIDATED FILM INDUSTRIES, INC.

933 SEWARD ST. HOLLYWOOD, CALIF.

TELEPHONE HOLLYWOOD 1441

June 14, 1935

To Whom It May Concern,
Los Angeles, Calif.

Gentlemen:

This will identify Mr.Edward W.Krauss a former employee of this company. Mr.Krauss is representing the people of the city in a project whose motive is of the highest aim.

He seeks leadership, not material assistance.

He can speak for himself.

Very truly yours,

CONSOLIDATED FILM INDUSTRIES, INC.

By R. L. Rodgers

Agreements with this Corporation are accepted with the understanding that all film delivered to it is covered by the owner against loss. This Corporation takes every necessary precaution for the safe keeping of the film, but assumes no responsibility for its loss.

CONSOLIDATED FILM INDUSTRIES, INC.

933 SEWARD ST. HOLLYWOOD, CALIF.

TELEPHONE HOLLYWOOD 7180

June 24,1932

To whom it may concern:

This is to identify Edward Krauss, a good friend of mine and a very dependable young man. He has been under my supervision, here at the Consolidated Film Industries, Inc.,in Hollywood for the past two and one half years, discharging his duties in the sound department with precision and intelligence at all times.

His work had to do with the developing of special sound films which required a keen concentration to events at all times. The work he has done is done with the use of sensitometric devises and charts and must be regulated with ever changing situations as regards to developing fluids,temperature, etc. Mistakes would mean ruined film and that would be fatal to any film. He has never at any time caused a loss and that is certainly appreciated. It is unusal to contact with young workers like him.

As for his character, I can recommend him none too highly. I know his father Dr. L.L.Krauss, who incidently is a patron of ours held in the highest esteem.

I understand that Edward Krauss contemplates serving the government and hope that he will be successful there as he was here. He should be excellent material.

At any time, I stand ready to give further reference if there should be that necessity.

Yours truly,

GEORGE CRANE
Assistant Plant Manager.

GC: NA

Agreements with this Corporation are accepted with the understanding that all film delivered to it is covered by the owner against loss.
This Corporation takes every necessary precaution for the safe keeping of the film, but assumes no responsibility for its loss.

TERRITORY
California, Utah, Nevada, Arizona, New Mexico, Northwest Texas and the Southwest

REPRESENTING
Eastern and European Managers and Artists

TOURING
Musical Celebrities and Musical Organizations

BOOKING
Through the Clubs, Musical Societies, Colleges and Local Associations in the Southwest

ORGANIZER OF
The Philharmonic Courses

MOTTO
"The Best in Music, Art and Literature"

REPRESENTING: COLUMBIA CONCERTS CORPORATION AND NATIONAL BROADCASTING COMPANY ARTISTS' SERVICE

L. E. BEHYMER

Manager of Distinguished Artists

BEHYMER CONCERT COURSES

Suite 705 Auditorium Building

MRS. RENA W. PARKER
SECRETARY

WALTER F. ARMS, JR.
TREASURER

LOS ANGELES, CAL.

August 8, 1936

Mr. Edward Douglas Krauss
1214 W. 8th St.
Los Angeles

Dear Mr. Krauss:

I have enjoyed tremendously the beautiful work you sent out in the two folios to my hospital room.

It was a big undertaking, and will eventually be so far-reaching that no one can in any way prognosticate or anticipate the results.

If ever such a movement was desirable, it is at the present moment. But the odds are so heavy against the people of the majority, or rather the nations' accepting an activity of this character, that one wonders how far one can go towards the endorsing such a movement, working for it, and attempting to secure the proper following.

The list of names which you enclosed are very good; others might be added, but it would be necessary to have some kind of a meeting where you could, in simple language, put it before those assembled, giving its objectives, a clean-cut description, and putting it on what might be called a common-sense basis.

Dr. von KleinSmid today is conveying a similar message in five lectures before the students, faculty, and officials of the Panama University and the city officials in Panama, and that on invitation. Next fall it is already announced that at the Mission Inn, for one week, the study of the Problems of International Peace will betaken up by an international commission and a group of very earnest advocates.

I was very happy to have had the opportunity of carefully perusing your very excellent offerings. I am sending them down to my office so they will be there at your disposal, or we will send them over to you.

Very cordially, L. E. Behymer

1214 West 8th. St.,
December 17, 1936
Los Angeles, Calif..

7

MR. STEPHEN EARLY,
Assistant Secretary to the President,
White House,
Washington, D.C.

Dear Sir:

I have, this date, received the return receipt for registered information addressed in your care, dated December sixth, Los Angeles, California. The enclosed is forwarded to you for further information, concerning the proposal for Official recognition, of this issue.

Please be assured also, that I will not surrender to the sincere enthusiasms of sympathizers, who advise, that public notice of procedure should be released before the present formality is completed. If I may tender my own personal opinion, I would state:

THE APPEAL ITSELF,WILL WIN, WHAT A PERSONAL DEMONSTRATION, APPLIED TO A VEHICLE OF LESSER MOTIVE, WOULD NEED PERSUADE!

May I re-affirm my desire to learn the pleasure of His Excellency, President, Franklin Delano Roosevelt and know also, that the inalienable right of citizenship will be recognized in effecting presentation of this evidence.

Every procedure will be held in abeyance to President Roosevelt's decision.

Very Truthfully Yours,

Edward D. Krauss