PRESIDENT'S PERSONAL FILE

PPF 9
Gifts K
Jan.-Apr. 1933

PPF900389

Directors

WM. P. BARBA, PRESIDENT
KERN DODGE, (ENGINEERING) VICE-PRESIDENT
W. CLEMENT MOORE, (ACCOUNTING) VICE-PRESIDENT
MILTON T. FANNING, SECRETARY AND TREASURER
C. E. KNOEPPEL, ASSISTANT TO PRESIDENT
FRED C. HENKE, PRODUCTION
E. ST. ELMO LEWIS, MARKETING

RICHARD E. DANIELS, ESQ.
REGIONAL DIRECTOR, WASHINGTON, D. C.

DECHERT & BOK, ESQUIRES, COUNSEL

Advisory Management Corporation

Counsel in Management to Individuals
Corporations & Trade Associations

Co-operative Management

Integrity Building
Philadelphia

March 10
1 9 3 3

P.P.F.
9k

Mr. Marvin McIntyre
The White House
Washington, D. C.

Dear Sir:

I am sending to President Roosevelt, through you, a special binding of a new book, "Profit Engineering," which has just been issued by the McGraw-Hill Book Company.

It deals with a new approach to the important matter of profit making in industry and has a real place in the "new deal" ahead of industry and finance.

At a convenient time, would appreciate it very much if you would present this volume to the President for such attention as he may care to give it.

Very truly yours,

C. E. Knoeppel

CEK
S

March 14, 1933.

My dear Mr. Knoeppel:

I have your letter of March 10th and on the desk before me reposes a copy of your book imprinted with the President's name, and made ever so much more valuable by the penned lines of tribute on the fly leaf. I have just shown it to him and the words rather hit the mark. They were beautifully phrased.

The exigencies of the moment, as you can appreciate, prevent the possibility of immediate reading, but a hasty glance through carries promise of valuable knowledge to be gained.

The President asks me to convey his thanks and appreciation.

Sincerely yours,

M. H. McIntyre,
Secretary to the President.

rcb

C. E. Knoeppel, Esq.,
Advisory Management Corporation,
Integrity Building,
Philadelphia, Pennsylvania.

CWK:FC

KIRSCH COMPANY

Drapery Hardware

STURGIS, MICH.

U·S·A

Acad
Bent House

P.P.F.
G-K

C. W. KIRSCH
PRESIDENT AND GENERAL MANAGER

March 11, 1933

His Excellency, The President of the United States
The White House
Washington, D. C.

Dear Mr. President:

On March 3rd I sent you a telegram reading as follows:

"Am a Republican. My wish was that Herbert Hoover might finish his job. Voters decreed otherwise. Pledge you next four years I will be good Democrat in spirit in all things for good of country. No true Republican should do less...no loyal Democrat in the flesh can do more. Best of health, happiness and successful admininstation."

* P.P.F
G-P

As a token of my desire to be helpful and cooperative, as well as to express concretely my good will, best wishes and support, I ask you to please accept with my compliments the framed illuminated copy of my poem "What the World Needs," which is dedicated to peace, harmony and brotherly love. With the framed group, you will also find a copy of "What the World Needs" in illustrated booklet form, as well as a wall hanger, and a piece of sheet music of the same subject.

I firmly believe that "What the World Needs" can be an effective instrumentality in changing the mental attitude of our people from despair and pessimism to hopefulness and optimism, and I have gone to the limits of my time, health, strength and financial resources to bring about an improved national psychology. I have been pleased to do this for the reason that I felt that it was the most effective way in which I could cooperate with President Hoover, and I wish to take this opportunity to pledge you that same cooperation.

Very sincerely yours,

C. W. Kirsch.

CWK:FC

Sent to home

March 14, 1933.

P.P.F.
9-K.

My dear Mr. Krell:

Your note of March eleventh has been received and your courtesy in sending the photograph is appreciated.

Sincerely yours,

P.P.F
X 9-P

LOUIS McH. HOWE
Secretary to the President.

Mr. Ben Krell, X
392 Front Street, Near Clinton Street,
Hempstead, L. I., N. Y.

pls

B. M. KRELL
PHARMACIST
392 FRONT ST., NEAR CLINTON ST.
HEMPSTEAD, L. I.

3-14-33
PLS

3/11 1933.

Franklin D. Roosevelt.
Washington
D. C.

Honorable President:—
Note
break of left window.

Sincerely Yours.
Ben. Krell.

, 1933

P.P.F.
9-K

ice as President of
so I am taking the
a great deal of
in your efforts to
be a coincidence,
but it is a fact
that you take off-
ent wishes
ngs you sent
them for his
also wishes
ort and ex-
never heard of me,
who think the
rely yours,
ow, very much in-
than anything
ill find a picture
it is drawn is
on that score.
the President
happiest fellow
this letter.
truly yours,

Roose
540 Foster St
Y.C.

March 15, 1933

P.P.F.
9-K

Mr. George Kovac,
540 Foster Street,
Youngstown, Ohio.

My dear Mr. Kovac:

The President wishes to thank you for the drawings you sent him. He was glad to have them for his special scrap book, and he also wishes to thank you for your support and expression of good will.

Very sincerely yours,

Secretary to the President

CHH:JH

32

Youngstown, Ohio.

February 3rd, 1933.

Hon. Franklin D. Roosevelt,
Warm Springs, Georgia.

Dear Sir:

You are to take office as President of The United States on March fourth and so I am taking the liberty of writing to you, wishing you a great deal of success and happiness in your work and in your efforts to put this country on its' feet. It may be a coincidence, or something else just as interesting, but it is a fact that my birthday falls on the same day that you take office.

I did all in my power to help you win in your campaign, and now that you have won I shall be watching your every move, knowing that what you do is always for the good of the country.

I know that you have never heard of me, but you get so much mail from strangers who think the world of you that I thought I would do my little bit to tell you how I felt. I am a young fellow, very much interested in becoming an artist, and more than anything enjoy drawing pictures. Enclosed you will find a picture of you which I drew. The paper on which it is drawn is the best I had so please do not criticize on that score. Accept it, please, in the spirit in which it is given.

You will make me the happiest fellow in our neighborhood if you will answer this letter.

Very truly yours,

George Kovac
540 Foster St
Y. O.



PRES. ROOSEVELT

BAKER-EVANS ICE CREAM CO.

MANUFACTURERS OF

EVANS' HYGRADE ICE CREAM

400 NORTH AVENUE

YOUNGSTOWN, OHIO



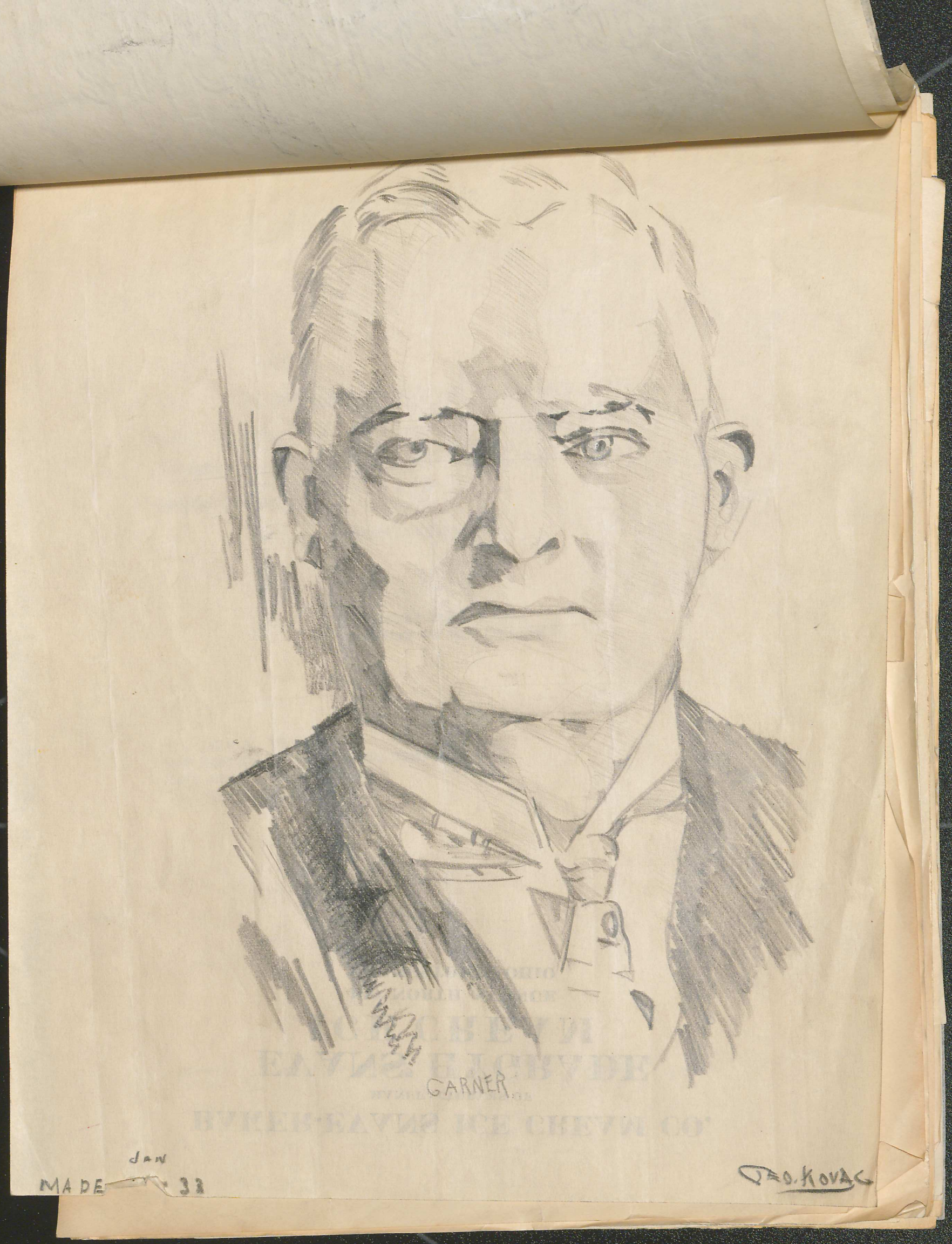
GARNER
MADE
GEO. KOVAC

BAKER-EVANS ICE CREAM CO.

MANUFACTURERS OF

EVANS' HYGRADE ICE CREAM

400 NORTH AVENUE

YOUNGSTOWN, OHIO

March 17, 1933.

PPF
9-K

My dear Mr. Kleiner:

The President has received the jig-saw puzzle referred to in your letter of March third and asks me to thank you for your kindness in sending it to him.

Sincerely yours,

LOUIS McH. HOWE,
Secretary to the President.

Mr. Leon J. Kleiner,
c/o Pacific Avenue Lumber Company,
84th and Pacific Avenue,
Tacoma, Washington.

mwd

I am most respectfully yours
Leon J. Kleiner

PACIFIC AVENUE LUMBER COMPANY
ON THE WAY TO THE MOUNTAIN

BUILDING MATERIAL
84th and Pacific Ave.

Tacoma, Washington

Sent house.

March 3, 1933

Acked 3-17-33 mwb

Franklin D. Roosevelt
President Elect.
Washington. D. C.

Your Excellency,

I am taking the privilege of mailing, under separate cover, a Jig-saw puzzle. It is made on Washington Fir Plywood, which is manufactured in Tacoma, Washington.

Hoping that you or some members of your family will enjoy it, and extending best wishes for a very successful administration.

I am

most respectfully yours
Leon J. Kleiner

Sent to home

March 17, 1933.

P.P.F.
9-K.

My dear Mr. Korhumel:

The President has asked me to acknowledge receipt of your letter of March thirteenth and to thank you for your kindness in sending the enclosed card and stickers to him, and to assure you of his grateful appreciation of your kind expressions of confidence and good wishes.

Sincerely yours,

LOUIS McH. HOWE,
Secretary to the President.

Mr. F. P. Korhumel,
Vice-President,
The Superior Typesetting Company,
118-120 North Erie Street,
Toledo, Ohio.

P.P.F.
9-C
9-K

mwd

F. P. Korhumel
F. P. Korhumel,
Vice-President

FPK/HK

The Superior Typesetting Company

ADVERTISING • BOOK AND JOB TYPOGRAPHERS

MONOTYPE AND LINOTYPE
118-120 NORTH ERIE STREET

COMPOSITION AND MAKEUP
TELEPHONE • MAIN 9612

TOLEDO, OHIO

THE WHITE HOUSE
MAR 14 1933
RECEIVED

Acked 3-17-33 FMW

March 13, 1933

Hon. Franklin D. Roosevelt,
White House,
Washington, D. C.

Dear President:

In times of stress it is always well to have a sense of humor. That, today, is one of the very great attributes of Americans. Your actions after inauguration were right in line with the sentiments of all our people and noone anywhere expressed this sentiment so aptly as Will Rogers in his newspaper epigram the morning after your first presidential action. So well did he express all our sentiments that we felt we should aid in propagating it by broadcasting it further. We caused a number of these cards to be printed and distributed free to anyone who cared for them. The requests for them have been astonishing. Thinking you might be interested we are sending you one.

We also had these automobile stickers printed and distributed as our contribution toward encouraging that feeling of confidence in you as our leader which is so essential. We know that whatever you have done or may do in the future is for the greatest good of the greatest number and we wish you to know and feel that it will be encouraging for you to know that all real Americans are with you and are publicly expressing that sentiment.

Very sincerely yours,

THE SUPERIOR TYPESETTING COMPANY

F. P. Korhumel

F. P. Korhumel,
Vice-President

FPK/HK

MR. ROOSEVELT,

WE'RE WITH YOU!

COMPLIMENTS, SUPERIOR TYPESETTING CO., TOLEDO

P.P.F.
9K

60 Thirteenth Avenue
Newark, New Jersey
March 20, 1933

Acked 3/30/33 mary

The Honorable Franklin D. Roosevelt
President of the United States
Washington, D. C.

Dear Sir:

For the past six months I have been working on a Chenille head made from one of your recent photographs. It is indeed a beautiful piece of work and something such as you have never seen before.

Will you please advise me if I might call to present this gift to you in the near future?

Very truly yours,

Raymond Klein

Raymond Klein

March 30, 1933.

My dear Mr. Klein:

Your letter of March twentieth has been received. The tremendous pressure of the work confronting the President incident to the emergency legislation and reorganization programs makes it impossible to make an appointment for you to present the Chenille head to the President. If you will send it to me, I shall be very glad indeed to present it to the President, with your compliments.

Sincerely yours,

M. H. McINTYRE,
Secretary to the President.

Mr. Raymond Klein,
60 - 13th Avenue,
Newark, New Jersey.

mam

pp 7
9-K

February 2, 1934

My dear Mr. Klein:

Your letter of January twenty-fifth has been received.

I am very sorry indeed that because of the tremendous pressure under which the President is working it will not be possible to arrange an appointment for you to present the Chennile Head to him. If you will send it to me I shall be very glad indeed to present it to him with your compliments.

Very sincerely yours,

MARVIN H. McINTYRE
Assistant Secretary to the President

Raymond Klein, Esq.,
60 Springfield Avenue,
Newark,
New Jersey.

mgs

acted
2/2/34
JHS

January 25, 1934
60 Springfield Avenue
Newark N.J.

Dear Mr. President -

A few months ago I wrote you stating that I had a Chennile Head which I had made and which I should like to present to you. I received a letter from your secretary telling me that you were too busy at that time.

I am writing you at this time in hopes that you will allow me the honor of presenting it to you.

Raymond Klein, Esq.,
60 Springfield Ave.,
Newark, N. J.

Nothing would please me greater than to be able to have this opportunity at this time.

I would be glad to come to Washington at any time you might say as I have been looking forward to this honor for sometime.

Won't you please let me hear from you at this time?

Very truly yours

60 Springfield Ave.
Newark N.J.

Raymond Klein

Raymond Klein, Esq.,
60 Springfield Ave.,
Newark, N. J.

March 8, 1934.

My dear Mr. Klein:

Receipt is acknowledged of your letter of February 28th.

Due to the tremendous pressure and the necessity of conserving the President's time and energy, I have been acting in his behalf, receiving all gifts, etc.

You will, I know, understand the difficulty of making any exceptions.

Sincerely yours,

M. H. McIntyre,
Assistant Secretary
to the President.

Raymond Klein, Esq.,
60 Springfield Ave.,
Newark, N. J.

REGISTERED

32981

STATE OF NEW JERSEY
EXECUTIVE DEPARTMENT

January 31, 1934.

Hon. Franklin D. Roosevelt,
Washington,
D.C.

Mrs McIntyre

I would appreciate it very much if you will show the enclosed letter to the President and that a reply will be forthcoming.

Very sincerely yours,
Raymond Klein
RAYMOND KLEIN

ntroduce
who is
o you a
n colored

. Klein

yours,

ernor.

Washington, D.C.

d

STATE OF NEW JERSEY
EXECUTIVE DEPARTMENT
TRENTON, N.J.







I would appreciate it very much if you will show the enclosed letter to the President and that a reply will be forthcoming.

Very sincerely yours,

Raymond Klein

RAYMOND KLEIN

tATE OF NEW JERSEY
XECUTIVE DEPARTMENT

January 31, 1934.

itroduce
who is
you a
colored

. Klein

yours,

ernor.

Washington, D.C.

d

60 Springfield Avenue,
Newark, New Jersey.
February 28th, 1934

Mr. Marvin H. McIntyre,
Secretary to the President,
White House,
Washington, D. C.

My dear Mr. McIntyre:

I am enclosing herewith, a letter from the Honorable A. Harry Moore, Governor of the State of New Jersey which is self-explanatory.

I am forwarding this letter to you in the hope that you can arrange an appointment as requested in my letter of January 25th.

I would appreciate it very much if you will show the enclosed letter to the President and that a reply will be forthcoming.

Very sincerely yours,

Raymond Klein

RAYMOND KLEIN

STATE OF NEW JERSEY
EXECUTIVE DEPARTMENT

January 31, 1934.

. introduce
k, who is
; to you a
l in colored

. Klein

yours,

ernor.

Washington, D.C.

d

STATE OF NEW JERSEY
EXECUTIVE DEPARTMENT

January 31, 1934.

My dear Mr. President:

This letter will introduce to you Mr. Raymond Klein of Newark, who is desirous of personally presenting to you a life-sized portrait, made by hand in colored chenille.

I bespeak for Mr. Klein every consideration.

Sincerely yours,

Harry Moore

Governor.

Hon. Franklin D. Roosevelt,
President of the United States,
Washington, D.C.

d

January 4, 1936
60-13th Avenue,
Newark, New Jersey.

Honorable Franklin D. Roosevelt,
President of the United States,
White House,
Washington, D. C.

Dear Mr. President:

I am writing you for the fifth time in hopes that you will read one of my letters.

My lifes ambition has been to be able to be photographed presenting you with a chenille head made from one of your recent photographs. If you can understand this type of work you will realize that is quite a job to make one and is really a work of art.

I have sent to you letters from the Governor of the State of New Jersey, A. Harry Moore, who is now United States Senator who asked you personally to give me this opportunity. All I have heard is from your Secretary who tells me that your time is all taken up.

If you really knew how much this meant to me you would surely allow me a few minutes of your valuable time to present you this head.

Won't you please write me personally and let me know when I might come down. Anytime would be suitable to me and you will be complying with my only wish.

Sincerely,

Raymond Klein

RAYMOND KLEIN

March 20, 1933.

O.P.7
9-K.

My dear Mr. Katcka:

The President has asked me to acknowledge the receipt of the copy of the book entitled, "The Discoverer," and to thank you for your thoughtful courtesy in sending it to him.

Sincerely yours,

LOUIS McH. HOWE,
Secretary to the President.

Mr. Joseph Katcka,
351 Arch Street,
Clairton, Pennsylvania.

mwd

March 20, 1933

P.P.F.
9-K

My dear Mr. Kirsch:

The President has received the poem which you were good enough to send him recently, and he asks me to thank you for your courtesy which is very much appreciated.

Sincerely yours,

LOUIS McH. HOWE,
Secretary to the President.

Mr. C. W. Kirsch,
c/o Kirsch Company,
Sturgis, Michigan.

es


WHAT THE WORLD NEEDS

This Copy of

What The World Needs

Presented to

His Excellency Franklin D. Roosevelt

With the Compliments of

C. W. Kitsch

WHAT THE WORLD NEEDS

Dedicated to

PEACE ❖ HARMONY

BROTHERLY LOVE

❖

Planned and written by

CHARLES WENDELL KIRSCH

❖

(Eighth Printing)

Revised Edition
COPYRIGHT 1933
by
C. W. KIRSCH
STURGIS, MICH., U. S. A.

What the World Needs

A little less knock
A little more ease
A little less rock
A little more please.
A little less spite
A little more dear
A little less might
A little more cheer.

A little less tax
A little more right
A little less ax
A little more light.
A little less stick
A little more fun
A little less kick
A little more sun.

A little less take
A little more give
A little less fake
A little more live.
A little less law
A little more love
A little less claw
A little more dove.

A little less speed
A little more care
A little less greed
A little more fair.
A little less graft
A little more deed
A little less draft
A little more heed.

L'Envoi

A little more prayer
A little more calm
A little more dare
A little more psalm
A little more faith
And a little more hope

AND THE SUN STILL SHINES.



A LITTLE LESS KNOCK

THERE are three words in the English language that have a world of meaning . . . MODERATION . . . THOROUGHNESS . . . TOLERANCE.

For right living . . .
MODERATION
For right working . . .
THOROUGHNESS
For right thinking . . .
TOLERANCE

—C. W. KIRSCH

IT is always possible to evolve a plan whereby everybody wins and no one loses . . . profit to all, and loss to none. —C. W. KIRSCH



A LITTLE MORE EASE



A LITTLE LESS ROCK

THE small courtesies sweeten life; the greater ennoble it.

—BOVEE

OLD-fashioned business integrity and new-fashioned business methods are indispensable principles in establishing a sound, progressive, lasting business.

—C. W. KIRSCH



A LITTLE MORE PLEASE



A LITTLE LESS SPITE

THE jealous, the hateful, the revengeful and vicious person wants to attack that which he cannot control.

—C. W. KIRSCH

TO be a success you must
First, be a man.
Next, have a plan;
Then, never say can't,
But always say—can.

—C. W. KIRSCH



A LITTLE MORE DEAR



A LITTLE LESS MIGHT

IF ever there is a time when you can be charitable to the other fellow, it is when you have him down.

—C. W. KIRSCH

CHEERFULNESS is full of significance; it suggests good health, a clear conscience, and a soul at peace with all human nature.

—CHARLES KINGSLEY



A LITTLE MORE CHEER

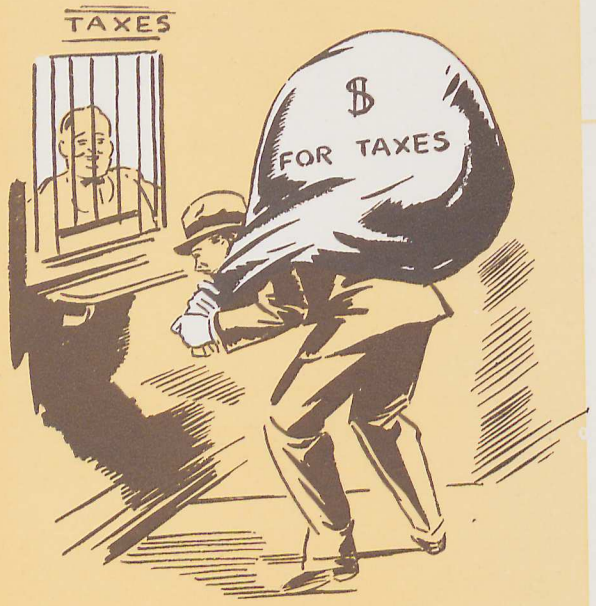

A LITTLE LESS TAX

THE man who desires to make money in order that he might stay in business has a greater moral right to do so than the man who desires to stay in business for the sole purpose of making money.
—C. W. KIRSCH

IF you are right in your business policies, stand pat. If you are not right, you won't stand.
—C. W. KIRSCH

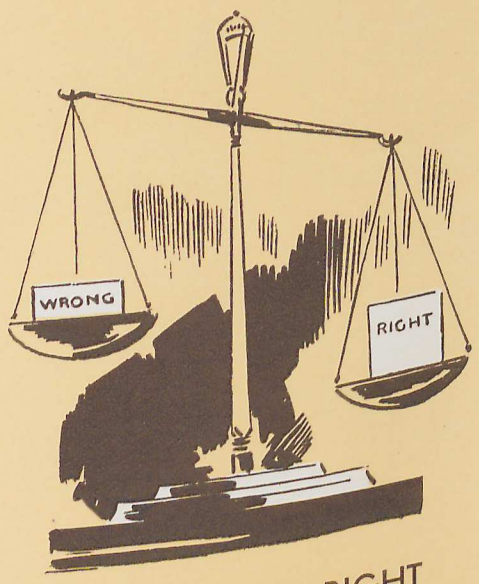

A LITTLE MORE RIGHT



A LITTLE LESS AX

A MISUNDERSTANDING is justifiable only when it results in a better understanding.
—C. W. KIRSCH

LIGHT is but the shadow of God.
—SIR T. BROWNE



A LITTLE MORE LIGHT



A LITTLE LESS STICK

THE schoolmaster deserves to be beaten himself who beats nature in a boy for a fault.

—THOMAS FULLER

THERE is nothing like fun, is there? Oh, we need it!—we need all the counter-weights we can muster to balance the sad reactions of life. God has made sunny spots in the heart; why should we exclude the light from them?

—HALLIBURTON



A LITTLE MORE FUN



A LITTLE LESS KICK

IT is better not to have a temper,
if you lose it;
but—
it is better to have a temper if you
do not lose it.

—C. W. KIRSCH

THE glorious sun stays in his course, and plays the alchemist, turning with splendor of his previous eye the meagre cloddy earth to glittering gold.

—SHAKESPEARE



A LITTLE MORE SUN



A LITTLE LESS TAKE

YOU cannot combat crime and corruption with courtesy, kid gloves and squirt guns loaded with rose water.

—C. W. KIRSCH

SOME men are more concerned in defending their pocketbook than they are in upholding their character.

—C. W. KIRSCH



A LITTLE MORE GIVE



A LITTLE LESS FAKE

PROSPERITY is contingent upon our own hard work, our own honest efforts, our own production and our own consumption.

—C. W. KIRSCH

THE greatest justification a man can have for desiring to live as long as possible is to right any wrongs he may have committed before passing on to his reward.

—C. W. KIRSCH



A LITTLE MORE LIVE



A LITTLE LESS LAW

ALL things being equal, unjust laws make more law breakers of law abiding citizens than just laws make law abiding citizens of law breakers.

—C. W. KIRSCH

THE law of heaven is love.

—HOSEA BALLOU



A LITTLE MORE LOVE



A LITTLE LESS CLAW

A QUARREL is quickly settled when deserted by one party; there is no battle unless there be two.

—SENECA

TO be a 100 per cent producer you must be 100 per cent efficient and produce up to 100 per cent of your capacity.

—C. W. KIRSCH



A LITTLE MORE DOVE



A LITTLE LESS SPEED

WHAT pleasure can those over-happy persons know who, from their affluence and luxury, always eat before they are hungry and drink before they are thirsty?

—RICHARDSON

CARELESSNESS does more harm than a want of knowledge.

—FRANKLIN

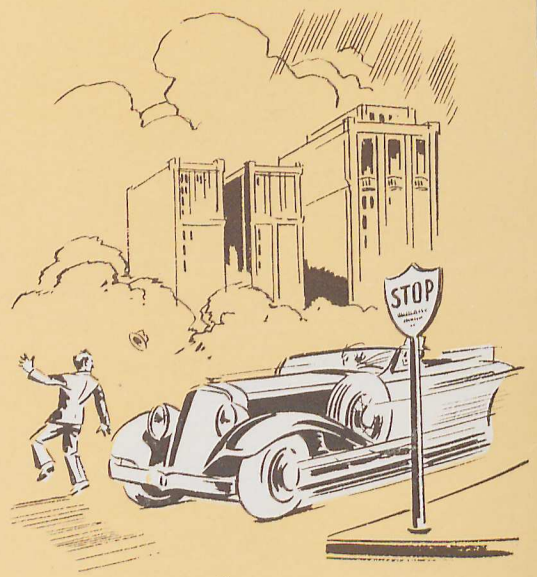

A LITTLE MORE CARE



A LITTLE LESS GREED

BE not greedy of filthy lucre.

I TIMOTHY III:3

ALL things whatsoever ye would that men should do unto you, do ye even so to them.

—BIBLE



A LITTLE MORE FAIR



A LITTLE LESS GRAFT

THERE are exceptions to all rules, but unless we are careful to practice the rule instead of the exception, we will unconsciously find ourselves practicing the exception instead of the rule . . . which is not so good.

—C. W. KIRSCH

IF you do something for the other fellow, and if he is a right-thinking person, the chances are that he will want to do something for you—because the desire to reciprocate is a fundamental human emotion.

—C. W. KIRSCH



A LITTLE MORE DEED



A LITTLE LESS DRAFT

THERE are at least two occasions when all voters should go to the polls: (1) When the political status and public affairs are satisfactory, vote against any change in this situation. (2) When the political status and public affairs are all wrong, vote to change this undesirable condition as quickly and effectively as possible for the good of all.

—C. W. KIRSCH

TO be of value a reputation must be earned and not bought.

—C. W. KIRSCH



A LITTLE MORE HEED



A LITTLE MORE PRAYER

THE best and sweetest flowers of Paradise God gives to his people when they are upon their knees. Prayer is the gate of heaven, or key to let us in to Paradise.

—REV. T. BROOKS

'TIS noon—a calm, unbroken sleep
Is on the blue waves of the deep;
A soft haze, like a fairy dream,
Is floating over wood and stream;
And many a broad magnolia flower,
Within its shadowy woodland bower,
Is gleaming like a lovely star.

—GEORGE D. PRENTICE



A LITTLE MORE CALM



A LITTLE MORE DARE

AND what they dare to dream of,
they dare to do.

—LOWELL

THE song that we hear with our ears is only the song that is sung in our hearts.

—OUIDA

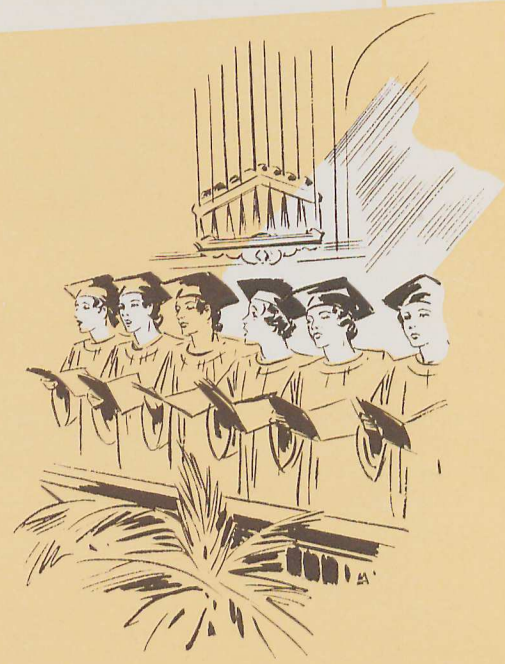

A LITTLE MORE PSALM



A LITTLE MORE FAITH

LET us have faith that right makes might; and in that faith let us, to the end, dare to do our duty as we understand it.

—ABRAHAM LINCOLN

THE night is past—joy cometh with the morrow.

—BULWER-LYTTON



A LITTLE MORE HOPE



AND THE SUN STILL SHINES

Words by
Charles Wendell Kirsch

What The World Needs

Music by
Flora Callender Kirsch

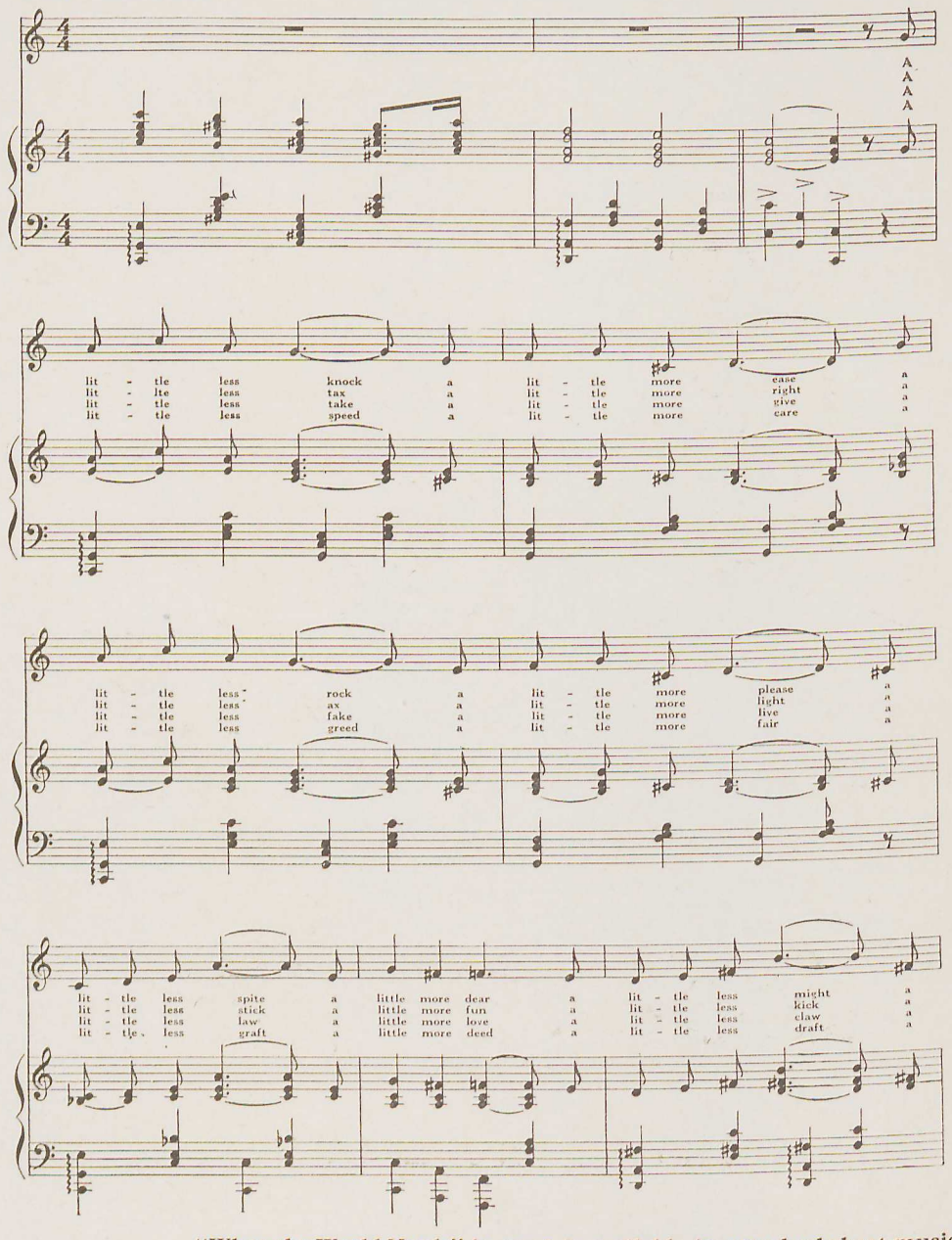

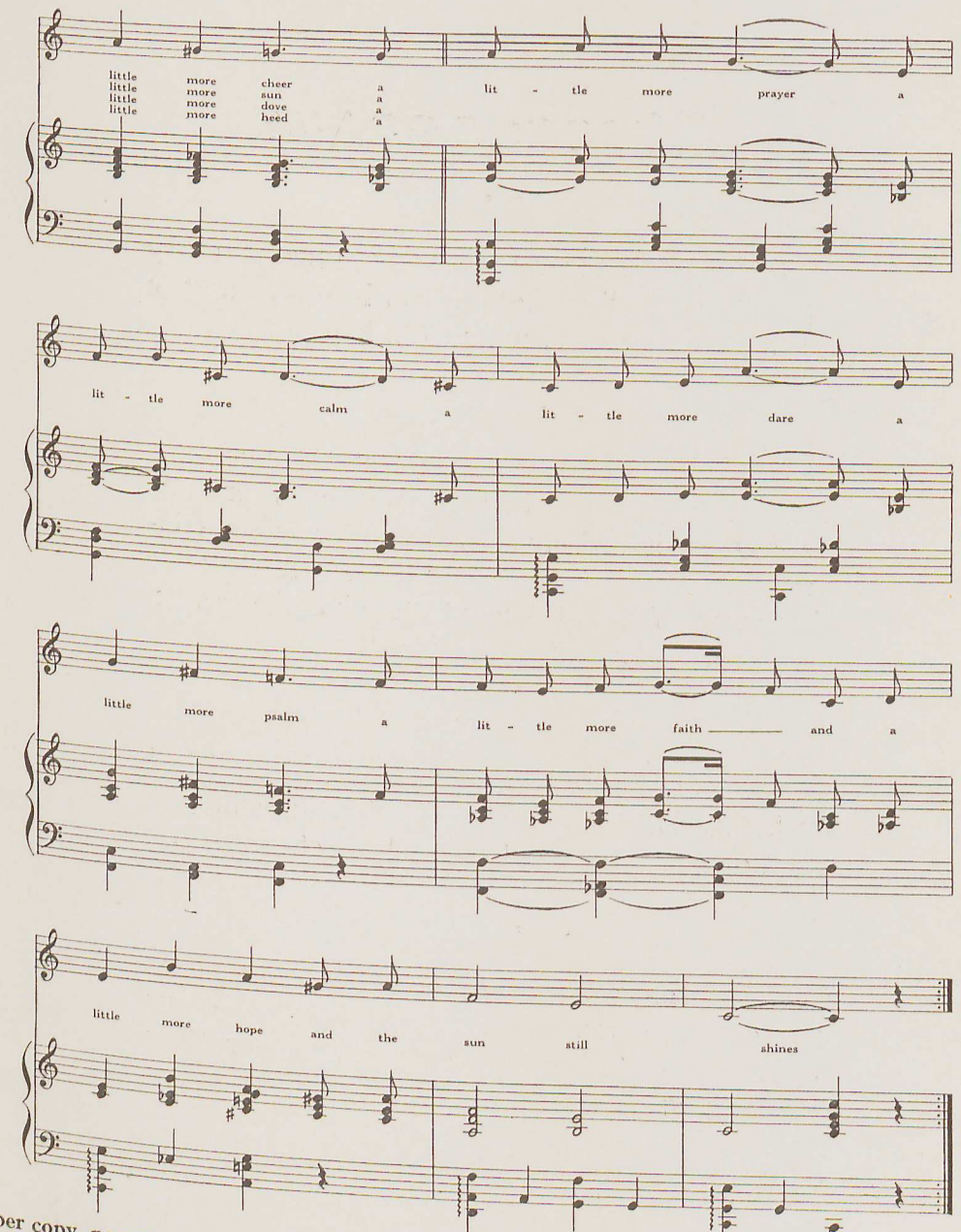

"What the World Needs" in song is available in standard sheet music size at 25c per copy, postage paid. Order from C. W. Kirsch, Sturgis, Mich., U. S. A.

KIRSCHOGRAMS

* * *

IT should be the constant endeavor of every man to so live that the world will be a little better for his having lived in it.

* * *

Nearly every statement is subject to more than one interpretation. It is always good practice where there is nothing more than our feelings involved in any statement, and we are not sure of the intent of the statement, to give the person making it the benefit of the doubt.

* * *

When you are down you are very apt to be kicked for falling, but when you are in the spotlight you are showered with rose buds and forget-me-nots.

* * *

One of the biggest problems in our lives is to learn who our true friends are. The number of our friends seems to increase as our need for their friendship grows less.

Printed in U. S. A.




AND THE SUN STILL SHINES

...d States

PPF
9-K

March 21, 1933.

My dear Col. Keegan:

The President has received the shillalah which you were good enough to send him and he asks me to thank you for the courtesy which he appreciates very much.

Sincerely yours,

LOUIS McH. HOWE,
Secretary to the President.

Col. C. W. Keegan
1308 Sansom St.,
Philadelphia, Pa.

es

3/21/33
Sent to Home

The Shillaleh
is a great persuader in all
Arguments it affords me
great pleasure to present
Same to you, as Always
Yours Sincerely
Col — C.M. Keegan
1308 Sansom St. Phila

P.P.7.
9-R

LOUIS McH. HOWE,
Secretary to the President.

Mrs. Bessie Kafka,
Chairman, 23rd Ward Bohemian
Women's Democratic Organization,
3824 West 26th Street,
Chicago, Illinois.

mwd

...0 11-40 States

1

March 21, 1933.

P.P.F. 9-R

My dear Mrs. Kafka:

The President has asked me to thank you and the members of your Club for your good wishes and your kindness in sending to him the slippers. He much appreciates your thought.

Sincerely yours,

LOUIS McH. HOWE,
Secretary to the President.

Mrs. Bessie Kafka,
Chairman, 23rd Ward Bohemian
Women's Democratic Organization,
3824 West 26th Street,
Chicago, Illinois.

mwd

the President of the United States
Hon. Franklin D. Roosevelt:

Success and best
wishes from the 23rd Ward
Bohemian Women's Democratic
Organization of Chicago, Illinois.

Mrs. Bessie Kafka, Chairman.
Ald. John Toman, Committeeman.
3824 W. 26th St., Chicago, Ill.

P.P.F.
9-K.

anvil,

your own handiwork -

which you were good enough to send him and he asks me to thank you heartily for this expression of your good will. He deeply appreciates your thought of him.

Sincerely yours,

LOUIS McH. HOWE,
Secretary to the President.

Mr. J. Katulka,
224 E. Church St.,
Manticoke, Penn.

es

Anna V. Rehor
℅ Caroline Vaneura
2712 So Hamlin ave, Chicago Ill.

P.P.F.
9-K.

March 21, 1933.

My dear Mr. Katulka:

The President was touched by the anvil, inkwell and pen - products of your own handiwork - which you were good enough to send him and he asks me to thank you heartily for this expression of your good will. He deeply appreciates your thought of him.

Sincerely yours,

LOUIS McH. HOWE,
Secretary to the President.

Mr. J. Katulka,
224 E. Church St.,
Manticoke, Penn.

es

Hand made by two Bohemian Women
for comfort of our beloved President
with only wish as reward for our
work, – that it will be accept and
wear. Very respectfully J.

March 21, 1933.

P.P.F.
9-K.

My dear Mr. Katulka:

The President was touched by the anvil, inkwell and pen - products of your own handiwork - which you were good enough to send him and he asks me to thank you heartily for this expression of your good will. He deeply appreciates your thought of him.

Sincerely yours,

LOUIS McH. HOWE,
Secretary to the President.

Mr. J. Katulka,
224 E. Church St.,
Manticoke, Penn.

es

Sent to House

THE WHITE HOUSE
MAR. 14 1933
RECEIVED

March 13, 1933.

The President of the United States
Franklin D. Roosevelt,
Washington, D. C.

ackgd 3/31/33 ES

Sir:

Personal feeling and pride in you as the ideal leader we are seeking, has prompted me in sending a small gift, as a token of my personal esteem.

I am sending an anvil, inkwell and pen which I hope will be serviceable to you

I am a Polish-American blacksmith aged sixty-five years.

The inkstand and pen are hand forged. Hammar, chisel and file were the only tools used. Time required: anvil, thirty hours, horse shoe, thirty five hours, penholder, twelve hours. A total of seventy seven hours was used in making all.

It is my desire to see your administration marked with success and fulfillment of progress.

Sincerely yours.

J. Katulka

224 E. Church St.
Nanticoke, Penna.

P.7
-K.

es

P.P. 7.
9-K.

March 22, 1933.

My dear Mr. Kirchoff:

The President has received the wooden keg which you were good enough to send him, and asks me to thank you for your courtesy, which he appreciates very much.

Sincerely yours,

LOUIS McH. HOWE,
Secretary to the President.

Mr. Fred Kirchoff,
1130 W. Cedar,
Cherokee, Iowa.

es

March 23, 1933.

PPF 7. 9-K

My dear Mr. Krapp:

The President has received your very kind letter and is most appreciative of your thoughtfulness in sending him the shamrocks which you were good enough to enclose. He is indeed grateful for this evidence of your friendly interest.

Sincerely yours,

LOUIS McH. HOWE
Secretary to the President.

Mr. Frederick J. Krapp,
Coal Valley, Illinois.

rcr

Coal Valley, Illinois
5th/1933



Mr
D. C.
tates.

hamrocke
f
king they
tow.

ectfuly

J Knapp
Rural Mail Carrier
#one.

es

Coal Valley, Illinois
Mar. 15th 1933

Mr. and Mrs.
Franklin D Roosevelt
Washington D. C.
President of United States.

I hereby enclosed Shamrocks
in remembrance of
St. Patricks day hoping they
reach in time to you.

Yours Respectfully
Frederick J Knapp
Rural Mail Carrier
#one.

March 24, 1933.

P.P.7
9-R.

P.P.7
9-R.

Ocdc

179 Russell st
Greenpoint
Brooklyn n y
March 23-33

Franklin D Roosevelt
President U.S.A

Hon dear president
At your in
augaration I sent you and
a small white silk (Irish)
Handerchief also a small

Leaf- pin with Mother
written on it to Lady
President- Dust-a little
taken from a poor widow
to show my love and loyalty
to our beloved Beloved
President- and Mrs T D Roosevelt
I would like to know if
You ever received this
little package I think
it may be lost as you
had such an enormous
lot of Congratulation &c
Trusting you may have
received same

I am Hon President
Respectfully
Mary Kelly

Lady Roosevelt-

mary Kelly
179 Russell st
Greenpoint
-Brooklyn
N. Y.

P.P.F.
9-K.

March 24, 1933.

My dear Mr. Kregor:

The President has received the cane which you were good enough to send him, and asks me to thank you for your courtesy. He sincerely appreciates your thought of him.

Sincerely yours,

Marguerite A. LeHand,
Private Secretary.

Mr. Bert G. Kregor,
275 Whitney St.,
Conneaut, Ohio.

es

BELL PHONE
1293-W

TELEGRAM ADDRESS
CLENMORE BLVD.

CLINTON D. KEAGY

March 24, 1933.

P.P.F.
9-K.

My dear Mr. Kleinknecht:

The President has received the beautifully framed poem which you were good enough to send him and asks me to thank you for your courtesy. He sincerely appreciates your thought of him.

Sincerely yours,

Marguerite A. Le Hand,
Private Secretary

Mr. H.M. Kleinknecht,
2222 - 10th St., S.W.,
Canton, Ohio.

es

BELL PHONE
1293-W

TELEGRAM ADDRESS
CLENMORE BLVD.

CLINTON D. KEAGY

March 24, 1933.

P.P.F.
9-K.

My dear Mr. Knipple:

The President has received the drawing you forwarded of him and asks me to thank you for your courtesy. He deeply appreciates your thought of him.

Sincerely yours,

Marguarete A. Le Hand,
Private Secretary.

Mr. Chas.S. Knipple,
Mineral Point, Pa.

es

BELL PHONE
1293-W

TELEGRAM ADDRESS
CLENMORE BLVD.

CLINTON D KEAGY
P. O. BOX 226
NEW CASTLE, PA.
3-24-33.

THE WHITE HOUSE
MAR 27 1933
RECEIVED

P.P.F.
9K

Sec. to the President
Washington,D.C.

Dear Sir;

The writer has a fine thorough-bred Billy Kid born Mar. 4th. named Franklin "D" which he would like to present to the President for either on his estate or for one of his grand-children.

Trusting you will be able to take this matter up with the President and advise the writer at your earliest,I remain

Respectfully.

C. Clinton D Keagy

P.S.Toggenburg breed.

Ackd. 3-30-33

March 30, 1933.

My dear Mr. Keagy:

I have received your letter of March twenty-fourth.

While your thoughtful offer is very much appreciated by the President, he has no way of taking care of the little kid and cannot, therefore, accept it.

Sincerely yours,

LOUIS McH. HOWE,
Secretary to the President.

Mr. Clinton D. Keagy,
P.O. Box 226,
New Castle, Pennsylvania.

em

PPF 9-K.

March 27, 1933.

My dear Mr. Secretary:

The enclosed safety razor was sent to me by Mr. John J. King, 1947 Broadway, New York City, with the request that I present it to you, with his compliments.

Sincerely yours,

LOUIS McH. HOWE,
Secretary to the President.

+PPF 9-Rogers.

Hon. William H. Woodin, X 21
Secretary of the Treasury,
Washington, D. C.

mam

Enclosure

March 27, 1933.

My dear Mr. King:

I have received your letter of March twenty-third, and want you to know that your thoughtful courtesy in sending the safety razors to me is very much appreciated. I shall be glad to present one of them to the President, and one to the Secretary of the Treasury with your compliments, as you request.

Sincerely yours,

LOUIS McH. HOWE,
Secretary to the President.

Mr. John J. King,
1947 Broadway,
New York City.

/To Mr. Howe.
sent to house.

mam

Suite 356-358

JOHN J. KING
1947 BROADWAY
NEW YORK CITY

March 23, 1933.

Let to Secy. of Treas
Acked 3/27/33
mem

Mr. Louis McH. Howe,
Secretary to the President,
White House,
Washington, D.C.

My dear Mr. Howe:-

A short time ago I promised to send you a "product of my hand and brain" - a new type of safety razor.

This was invented by a "Kingly Democrat", perfected by a "Technocrat," and is now being made in a "Republican" shop in Providence. It should be good.

I hope you will like it. I am giving you one.

I am going to ask you to hand one to the President, with my compliments; also hand one to Mr. Woodin, Secretary of the Treasury.

I think Secretary Woodin has done such a fine job on our banking and financial situation that he should have a King Razor, with my compliments.

I want to help the President put a "new face" on America.

Thanking you for past courtesies, and with every good wish to you and the President.

Faithfully yours,

John J. King

Sent one to my Home.

March 27, 1933.

P.P.F. 9-K

My dear Dr. Kiser:

The President has received the photograph which you were good enough to send him, and asks me to thank you cordially for the courtesy.

He deeply appreciates your thought of him.

Sincerely yours,

M. A. LeHand,
PRIVATE SECRETARY.

Dr. A. J. Kiser,
Colorado Springs,
Colorado.

es

March 28, 1933.

OPF
9-K

My dear Mr. Kotcha:

The President has received the copy of the book "Then and Now" which you were good enough to send him, ans asks me to thank you for your courtesy. He is indeed grateful for your thought of him.

Sincerely yours,

M. A. Le Hand,
PRIVATE SECRETARY.

Mr. Joseph Kotcha,
351 Arch St.,
Clairton, Pa.

es

P.P.F.
9-F.

March 29, 1933.

My dear Miss Kendall:

The President has received the two portraits which you were good enough to send him, and asks me to thank you cordially for your courtesy.

He deeply appreciates your thought of him.

Sincerely yours,

M. A. LeHand,
PRIVATE SECRETARY

Miss Kendall,
The Plaza,
New York, N.Y.

es

PPF.
9-K

March 29, 1933.

My dear Father Keating:

The President has received the framed hymn and eulogy which you were good enough to send him, and asks me to thank you cordially for your courtesy. He deeply appreciates your thought of him.

Sincerely yours,

M. A. Leland,
PRIVATE SECRETARY.

Father M.C. Keating,
Holy Trinity Catholic Church,
Burbank, California.

es

March 31, 1933.

My dear Mr. Kain:

The President has received your letter, and asked me to assure you of his warm appreciation of the kindly thought which prompted you to send the enclosed photograph to him, and of the kind message of good wishes which your letter conveys.

Sincerely yours,

LOUIS McH. HOWE,
Secretary to the President.

Mr. Henry Charles Kain,
150 North Madison Avenue,
Upper Darby, Pennsylvania.

mam

PPF 7.
9-R

150 N Madison Ave
Highland Park
Upper Darby P.O
Delaware Co.

Honorable Franklin D Roosevelt
President of the United States

Dear Sir

Acked 3/31/33 mwm

It is indeed a great pleasure to write and send a photograph to one not only admired by me but millons of people of the United States.
I congratulate you on your success. It has been indeed hard work for you. I trust I am not intruding when I send you this photograph of you I trust you shall like it as I have held it a good many years and thought it would seem like old times to you. This picture was taken at Base Hospital #5 Brest France

P.P.F. 9-R

es

at which place I was in charge of Motor Equipment I was shiped across on Submarine Chasers and came back after War on same I sincerly trust for your health success and happiness. also trusting I have not taken to much of your most valueable time.

I Am
Respectfully Yours
Henry Charles Lain

Lubec, Maine.

Respectfully yours,

C. W. Kelley

C. W. Kelley



cordially for your

ciates this evidence of good will.

Sincerely yours,

M. A. LeHand,
Private Secretary.

es

Mr. C. W. Kelley,
Lubec, Maine.

POST CARD

PLACE STAMP HERE

CORRESPONDENCE ADDRESS

P.P.7.
9-R

This picture is Admiral Wilson Capt. H.C
Asst. Secy Roosevelt U.S. Navy
Curl also Capt of Navy Air Service
and Staff. The chap standing Hospital mate
in back died with the
flu at Base Hospital #5
in 1919

enough to send him, and asks me to [illegible]

cordially for your courtesy. He deeply appre-

ciates this evidence of good will.

Sincerely yours,

M. A. LeHand,
Private Secretary.

es

Mr. C. W. Kelley,
Lubec, Maine.

April 1, 1933.

PPF 7
9-R

My dear Mr. Kelley:

The President has received the package of boneless smoked herring which you were good enough to send him, and asks me to thank you cordially for your courtesy. He deeply appreciates this evidence of good will.

Sincerely yours,

M. A. LeHand,
Private Secretary.

Mr. C. W. Kelley,
Lubec, Maine.

es



C. W. KELLEY

Manufacturer of

Medium Scaled, Boneless & Lengthwise Herring

4-Ounce Cello-Wrapped Packages a Specialty

Lubec, Me., March 27, 1933

To The President of The United States
White House
Washington, D. C.

Mr. President:

We take great pleasure in sending you a package of our Boneless Smoked Herring. These fish were taken in weirs located near your summer home on Campobello Island, New Brunswick.

We are one of the largest packers of herring in this Eastern section.

Respectfully yours,

C. W. Kelley

C. W. Kelley

CWK:VK

JOHN A. THAMES
SECRETARY

Congress of the United States
House of Representatives
Washington, D. C.

April 1, 1933.

P P 7
9-K.

March 31, 1933.

My dear Mr. Knight:

President Roosevelt asks me to thank you for the picture and mirror hangers, transmitted to him through the courtesy of Congressman Clark.

He appreciates the gift and you may be sure that it will be put to good use.

Sincerely yours,

M. H. McIntyre,
Secretary to the President.

rcb

P. L. Knight, Esq.,
Perfection Hanger Co.,
Wilmington, N. C.

Building and Loan Associations in Cook County - 439 Assets: $126,000,000.00 Members: over 200,000

NORTH CAROLINA

JOHN A. THAMES
SECRETARY

Congress of the United States
House of Representatives
Washington, D. C.

March 31, 1933.

Hon. Marvin H. McIntyre,
Secretary to the President,
The White House,
Washington, D. C.

My dear Mr. McIntyre:-

Mr. P. L. Knight, of the Perfection Hanger Company, Wilmington, North Carolina, in my District, has sent me a package containing some picture and mirror hangers manufactured by his company, with the request that they be presented to the President, with his compliments. On behalf of Mr. Knight, I am taking the liberty of forwarding the package to you, under separate cover.

Yours very truly,

J. Mayard Gross

Building and Loan Associations in Cook County - 439 *Assets: $126,000,000.00* *Members: over 200,000*

P.P.F.
9-K.

April 3, 1933.

My dear Mr. Keclik:

The President has received your letter of March thirty-first and he asks me to thank you heartily for sending him the portrait of the late Mayor Cermak. He is glad to accept it and deeply appreciates your thought of him in this connection.

Sincerely yours,

M. A. LeHand,
PRIVATE SECRETARY.

Mr. Sidney J. Keclik,
2301 South Kedzie Avenue,
Chicago, Illinois.

es

Lithuanian Group

...INSKI
President
Chicago Chapter No. 64
398

Executive Committee

COOK COUNTY GROUPS OF THE ILLINOIS BUILDING AND LOAN LEAGUE

SIDNEY J. KECLIK, SECRETARY
2301 SOUTH KEDZIE AVENUE, — CHICAGO, ILLINOIS
PHONE ROCKWELL 2981

THE WHITE HOUSE
APR 5 1933
RECEIVED

March 31, 1933

asked 4/3/33 8

Honorable Franklin D. Roosevelt
President of the United States
White House,
Washington, D. C.

Dear Mr. President:

Under separate cover I am sending you a portrait of our beloved martyred Mayor Anton J. Cermak.

Kindly accept same with my compliments and that of this organization.

Very truly yours,

Sidney J. Keclik

Secretary

Building and Loan Associations in Cook County - 439 *Assets: $126,000,000.00* *Members: over 200,000*

April 7, 1933.

P.P.F.
9-K1

My dear Mr. Korban:

The President has received your letter of April seventh, together with the carton of cheese sticks and asks me to thank you cordially for your favor. Your thought of him is deeply appreciated.

Sincerely yours,

M. A. LeHand,
PRIVATE SECRETARY.

Mr. A. Korban,
Electrick Maid Bake Shop,
2908 - 14th Street, N.W.,
Washington, D.C.

es



COLUMBIA 6609

ELECTRICK MAID BAKE SHOP

EVERYTHING ELECTRICALLY BAKED

SPECIALTIES

CHEESE STICKS -- TEA ZWEIBACK

2908 14TH STREET, N. W.

WASHINGTON, D. C.

486



adkg 4/6/33

April 7, 1933.

THE WHITE HOUSE
APR 6 1933

To His Excellency
The President of the United States
Sir:-

With best compliments and assurances of high esteem we are sending a carton of "Cheese Sticks", a new and unique table delicacy, which we feel sure you will enjoy.

This is a Washington product now being placed in general distribution and is especially appropriate with the newly legalized beverages.

Trusting you will enjoy this wholesome and tasty tidbit, and with renewed assurances of our loyalty and admiration for your inspiring leadership, we are,

Sincerely and respectfully

G. Korbas

Sincerely yours,

M. A. LeHand,
PRIVATE SECRETARY.

Mr. John M. Karninski,
406 South 5th Street,
Reading, Pennsylvania.

es

April 10, 1933.

My dear Mr. Kraninski:

Your letter of March thirty-first has been received and I beg to thank you in the President's behalf for the aluminum castings which you were good enough to send him.

Assuring you of his appreciation of your suggestion, I am

Sincerely yours,

M. A. LeHand,
PRIVATE SECRETARY.

Mr. John M. Karninski,
406 South 5th Street,
Reading, Pennsylvania.

es

Reading Pa March 31-1933

Mrs Franklin D. Roosevelt
President of The U.S.A.

My Dear Pres. acked 4/10/33 ES

I have sent you a novelty two aluminum casting's which represents our community county of Berks Penna. my design also my make. cast and painted hopeing you will have a great laugh over it with Vice President J. B. Garner I have sent him two also. But real purpose of this novelty may be of a far reaching nature I have been read-

mam

ing and listining to
many addresses every
one is sudgesting how
to put us back on the
job. to work, you have
your thoughts and you
have expressed some will
favor your sudgestion's
others will condem
them but try any thing
to stir the wheels of
industry as well as
the man power, There
are many evils which
we condem some you
have won and hope
you will win more

mam

with favorable action.
you Mr President ~~too~~
know as well as I do
nature is not content
unless it can do some-
thing to cause a per-
sonal gain, you and
I from young up have
craved for it, this gain
what do I mean by this
is it not true we must
have inherited this
desire, this gambling
for gain many have
fallen by the wayside
taken a chance not
lost honestly but by

mam

being decieved, or cheated out of it, even if they have won, bad stuff this, why not legal, legalize a lottery under government control, I have spoken this subject to a vice-president of a bank and he told me I was to far ahead of myself to sydgest anything like this, my conversation was like this Mr R.— here in this city we could ask for permission to oper-

mam

ate a lottery for say
about 3.000.000 dollars
more or less to build
a bridge of concrete
over schuylkill river—
park on either side
of ~~bridge~~ river and
other changes that
would have an effect
to put men to work
government control
would mean to do
away with lottery
bootlegger or cheats
who are so common
amongst us please
give this a thought

nt.

mam

no personal gain
for any person but
winners of lucky
number and the reven
ue which you could
levy and the ~~xxxx~~
number's of men
that would get em-
ployment from this
and when the under-
taken would be com-
pleted their job would
be payed for you
would have the revenue
the men the wages
and ~~perhaps~~ perhaps
some would be gain-

t.

mam

ers with lucky numbers

With Best Wishes
I am trying to help
you to re-establish
us men to go to work
with a happy smile
which was taken
away from us and
a very successfull
Administration

Yours Truly
John M. Kaminski
406 S. 5th St
Reading Pa.

mam

April 12, 1933.

My dear Miss Krebs:

Your note of March twenty-fifth has been received, and the kindly thought which prompted you to send the four-leaf clover to the President is very much appreciated.

Sincerely yours,

LOUIS McH. HOWE,
Secretary to the President.

Miss Stefie Krebs,
173 Orange Road,
Montclair, New Jersey.

mam

" a four-leaf-clover "
for
good luck.

arch 1933

Acked 4/12/33 mmm

PPF. 9-K.

...e weekly
newsmagazine Time, where Gov.
Smith is telling you Mr. President,
that the only thing you will
need for your administration is
"a four-leaf clover." Just now,
it is rather hard to find one,
so I am sending you Mr. President
one of my best I found, hoping
it will bring you all the good Luck
you need.

Sincerely
Sofie Krebs

173 Cranye Rd. Montclair N.J.

1/13
E.L.

NC.

FEL



PPF.
9-K.

"a four-leaf clover." Just now,
it is rather hard to find one,
so I am sending you Mr. President
one of my best I found, hoping
it will bring you all the good Luck
you need.

Sincerely
Stefie Krebs

173 Cuanye Rd. Montclair N.J.

FEL

Montclair N. J. 25. March 1933

Dear Mr. President:

Ackd 4/12/33 mam

Reading in the weekly newsmagazine Time, where Gov. Smith is telling you Mr. President, that the only thing you will need for your administration is "a four-leaf clover." just now, it is rather hard to find one, so I am sending you Mr. President one of my best I found, hoping it will bring you all the good Luck you need.

Sincerely

Sepia Krebs

173 Orange Rd. Montclair N.J.

PPF. 9-K.

FEL

April 13, 1933.

My dear Mr. Kern:

I have received your letter of April eleventh, with the inclosed emblem, which will be placed before the President.

Thanking you, I am

Sincerely yours,

STEPHEN EARLY
Assistant Secretary to the
President.

FEL

Mr. John H. Kern,
155-28 Jamaica Avenue,
Jamaica, New York.

ROOSEVELT MOTORISTS ASS'N, INC.
BUTLER BUILDING
155-28 JAMAICA AVENUE
JAMAICA, N. Y.

April 11th, 1933.

Secretary to the President,
Washington, D. C.

Dear Sir:

Permit us to enclose an emblem of the ROOSEVELT MOTORISTS together with the Association's sentiments of President Roosevelt, as follows:-

I thought it was a proper noun,
But here is my retraction;
For ROOSEVELT is a verb to me,
A word denoting action.

By John Hewins Kern.

We are endeavoring to have as many automobile owners as we can possibly secure, display this emblem on their automobiles.

This Association maintains the highest of ideals and we shall be pleased to send you as many emblems as you may desire.

Very respectfully yours,

John Hewins Kern

JK

Pres.

April 13, 1933.

PPF. 9-K

My dear Miss Kelly:

The President asks me to thank you heartily for your friendly letter of recent date and for the gifts which you were good enough to send to Mrs. Roosevelt and himself.

He deeply appreciates this evidence of your confidence and good will.

Sincerely yours,

M. A. LeHand,
PRIVATE SECRETARY.

Miss Mary I. Kelly,
179 Russell Street,
Greenpoint, Brooklyn, New York.

es

Handkerchief and Pin.
Sent Home.

RECEIVED MAR 6 1933

adeyf
4-13-33
E8

179 Russell st.
Greenpoint
Brooklyn
n Y
March 3rd 33

Dear Hon Sir

As you will be our beloved President U. S. Tomorrow, today I hope your stay in White House will be like this little Handkerchief Smoth and Bright — And our

P. P. 7.
9-K.

based to

at date and

for the

o send him.

of your

s,

RY.

Miss Seroun Keshicki,
Cass Technical High School,
Detroit, Michigan.

es

beloved First Lady
of the White House I
Hope to see her our
Special benefactress
in doing good helping
to make our country
more prosperous in the
near future

Please accept this little token
Handerchief a pin as the
ar from Ireland and the
Irish Love you and your
Dear Wife so much
Again wishing you all
the happiness that the White
House can give Respectfully
Mary J Kelly

Miss Seroun Keshicki,
Cass Technical High School,
Detroit, Michigan.

es

April 13, 1933.

P.P.F.
9-K.

My dear Seroun:

The President was greatly pleased to receive your friendly letter of recent date and asks me to thank you for writing and for the drawing which you were good enough to send him. He deeply appreciates this evidence of your confidence and good will.

Sincerely yours,

M. A. LeHand,
PRIVATE SECRETARY.

Miss Seroun Keshicki,
Cass Technical High School,
Detroit, Michigan.

es

April 13, 1933.

P.P.F.
9-K.

My dear Seroun:

The President was greatly pleased to receive your friendly letter of recent date and asks me to thank you for writing and for the drawing which you were good enough to send him. He deeply appreciates this evidence of your confidence and good will.

Sincerely yours,

M. A. LeHand,
PRIVATE SECRETARY.

Miss Seroun Keshicki,
Cass Technical High School,
Detroit, Michigan.

es

Drawing of Pres. Sent House

address - Cass Technical High School, Detroit, Mich.



To the Honorable Presi[illegible]

Dear President,

I am too young asked 1-13-33 to 28 find convenient words to explain my happiness about your great success. First of all, I wish you good health, and successful administration with the blessing of all mighty God.

For the last eight months, your name has been the only subject of conversation in our home, and we prayed for your election and thank God, our prayers have been answered.

I, in my part tried to show my satisfaction of

Mr. Nicholas Edward Kieffer, +
4226 North Whipple Street,
Chicago, Illinois.

es

SPZ. S.P.Z. 9.R.

Recitation:
I am
fifteen years
old.

—

/

3

April 15, 1933

My dear Mr. Kieffer:

The President received your letter of March second together with the walking cane which you were good enough to send him and he asks me to thank you heartily for your courtesy.

He is indeed grateful to you for this evidence of your good will.

Sincerely yours,

M. A. LeHand,
PRIVATE SECRETARY.

Mr. Nicholas Edward Kieffer,
4226 North Whipple Street,
Chicago, Illinois.

es

Drawing of Pres. sent House
address - Cass Technical High School, Detroit, Mich.

To the Honorable President of U.S.A.

Dear President,

I am too young ask 31-33 to 48 find convenient words to explain my happiness about your great success. First of all, I wish you good health, and successful administration with the blessing of all mighty God.

For the last eight months, your name has been the only subject of conversation in our home, and we prayed for your election and thank God, our prayers have been answered.

I, in my part tried to show my satisfaction of

1

3

M. A. LeHand,
PRIVATE SECRETARY.

Mr. Nicholas Edward Kieffer,
4226 North Whipple Street,
Chicago, Illinois.

es

finding something to con-
gragulate you with, and
decided to draw your
picture, and when I
finished it, I showed it
to my mother, she
thought it was wonderful
I hope you will like it
the same.

I am a student of
Cass Technical High School
in the 10-B, taking
Commercial Art course,
and this is my first
work of importance.

Having nothing else
to write, I will close my
few lines. I remain as one
of your children, Sincerely Yours

RESTAURANT

P P 7.
9-K

3

P P 7.
9-K.

M. A. LeHand,
PRIVATE SECRETARY.

Mr. Nicholas Edward Kieffer,
4226 North Whipple Street,
Chicago, Illinois.

es

/

3

April 15, 1933

SPZ.
9-K.

My dear Mr. Kieffer:

The President received your letter of March second together with the walking cane which you were good enough to send him and he asks me to thank you heartily for your courtesy.

He is indeed grateful to you for this evidence of your good will.

Sincerely yours,

M. A. LeHand,
PRIVATE SECRETARY.

Mr. Nicholas Edward Kieffer,
4226 North Whipple Street,
Chicago, Illinois.

es

AND HE EATS IN HIS OWN RESTAURANT

KIRSH'S RESTAURANTS

Sent House

Chicago. Ill.
March 2nd
1933

ckyl
4-15-33
CS

President Elect
Franklin Delano Roosevelt.
Washington D.C.

Dear President Roosevelt:—

I am sending to you under seperate cover a walking cane which I named the depression walking cane. a short time ago this was a young tree in the "Cook County Forest preserve" having received six days employment in the Forest preserve the first work I have had in three years.

Think they have that good old American Eagle locked up and I know you will release him when you find his cage.

[illegible] cage sent to you with beer, you know.

We Ship Kirsh's Cooked Old Virginia Hams Everywhere

AND HE EATS IN HIS OWN RESTAURANT

KIRSH'S RESTAURANTS

April 17 1933.

P.P.7.
9-K

3

One of the greatest pleasures
of my life was your election
as President in the November
Election.

Kindly accept my best wishes
for health and happiness.

Respectfully Yours
Nicholas Edward Kieffer
4226 No Whipple St.
Chicago Ill.

es

4

beer, you know.

We Ship Kirsh's Cooked Old Virginia Hams Everywhere

April 17, 1933.

PPF. 9-K

3

My dear Mr. Kirsh:

The President has received your letter of April seventh and requests me to thank you heartily for the fine Virginia ham which you were good enough to send. I am sure that his family will enjoy it.

The President deeply appreciates your thought of him and is indeed grateful to you for this evidence of friendship and good will.

Sincerely yours,

M. A. LeHand,
PRIVATE SECRETARY.

Mr. Walter Kirsh,
822 East Broad Street,
Richmond, Virginia.

es

4

beer, you know.+

We Ship Kirsh's Cooked Old Virginia Hams Everywhere

AND HE EATS IN HIS OWN RESTAURANT

KIRSH'S RESTAURANT

822 East Broad Street

RICHMOND, VA.

ackgd
4-17-33

April 7, 1933

The Hon. Franklin D. Roosevelt,
President of the United States,
The White House,
Washington.

Your Excellency:

Since gifts of good beer have come to you from several states of the country, I am sending you a sweet old Kirsh Virgina ham as the Old Dominion's best offering. Ham on rye isn't so bad with beer, you know.

We Ship Kirsh's Cooked Old Virginia Hams Everywhere

HE EATS IN HIS OWN RESTAURANT

KIRSH'S RESTAURANT

822 East Broad Street

RICHMOND, VA.

2

A ham is the best we can do right now, as you can well understand, but perhaps Virginia can send a gift of beer later on + We hope so +.

With sincere wishes,

Walter Kirsh

—

We Ship Kirsh's Cooked Old Virginia Hams Everywhere

April 17, 1933.

PPF.
9-K

My dear Miss Kissinger:

The President has received your letter of April twelfth and has noted it with interest. He is glad to accept the jig saw puzzle which you sent him and requests me to assure you of his appreciation of your interest and good wishes.

Sincerely yours,

M. A. LeHand,
PRIVATE SECRETARY.

Miss Margaret C. Kissinger,
The Columbus Citizen,
Columbus, Ohio.

es

ackgt
4/17/33
ES

The Columbus Citizen

Columbus, Ohio
April 12, 1933

Mr. Franklin D. Roosevelt
(President of The United States)
Washington, D. C.

Dear Mr. President:

Perhaps you noticed the likeness of yourself on the cover of Collier's magazine a few weeks ago. The meaning of it appealed to me so much, that I sent for a copy, intending to have it framed and keep it. But after I received it, I decided to have it cut into a jigsaw. When it was completed, it pleased me so, that I thought it might be a pleasure for you and your Family to put it together and see the wonderful likeness of yourself and how well it portrays your unselfishness toward us, the people of these United States and your concern for all of us and of the World.

So I am humbly offering it to you, trusting that you will accept it as a tribute to yourself, " A Man of his word."

Very truly yours,

One of your people,

Margaret C. Kissinger.

Margaret C. Kissinger.

April 19, 1933.

P.P.F.
9-K.

My dear Dr. Kibzey:

The President has received your letter of April thirteenth and also the Easter eggs, which you were good enough to send him. The eggs added greatly to the Easter joy at the White House and the President asks me to thank you heartily for your good wishes to Mrs. Roosevelt and himself.

Sincerely yours,

M. A. LeHand,
PRIVATE SECRETARY

Dr. A. T. Kibzey,
11903 Jos. Campau Avenue,
Detroit, Michigan.

es

ack 4/19/33 as

WAYNE COUNTY
UKRAINIAN DEMOCRATIC COMMITTEE

Board of Directors

April 18, 1933.

DR. A. T. KIBZEY, Chairman
11903 Jos. Campau Ave.,
Phone Townsend 8-3537
Detroit, Mich.
JOHN CZAJKOWSKI, Sec.
WALTER DIDYK, Treas.

The Wayne County Ukr. Dem. Comm. is the governing body of the following organizations:

1.—UKR. DEM. CLUB OF HAMTRAMCK
John Czajkowski, Pres.

2.—UKR. NATIONAL ASS'N.
6 Branches in Detroit.
F. T. Michalczuk, Councilman

3.—UKR. DEM. CLUB, DETROIT
W. Didyk, Pres.

4.—UKR. WOMEN POL. CLUB
Mrs. P. Kohut, Pres.

5.—UKR. DEM. CLUB, N. DET.
M. Czupa, Pres.

6.—UKR. DRAM. CLUB
S. Danilishin, Pres.

7.—UKR. CIVIC CLUB, N.DET.
M. Timney, Pres.

8.—THE NEW TIMES
Ukr. Weekly Paper
Dr. N. Bodrug, Editor

His Excellency,
President Franklin D. Roosevelt,
Washington, D. C.

Dear Mr. President:-

Following our old custom, we hereby wish to present the Easter Eggs to you. Best wishes and Easter Greetings to you and to Mrs. Roosevelt.

Respectfully yours,

A. T. Kibzey.

Dr. A. T. Kibzey, Chairman,
Wayne County Ukr. Dem. Committee.

P.P.7.
9-K.

April 19, 1933.

My dear Mrs. Keller:

Your letter of April thirteenth has been received and the President asks me to thank you heartily for the Easter eggs you sent him. They are beautifully decorated and have added much to the Easter joy at the White House.

I am sorry to say that we have no photographs of the President on hand at this time as our supply is entirely exhausted.

Sincerely yours,

M. A. LeHand,
PRIVATE SECRETARY.

Mrs. Helen R. Keller,
549 Evans Avenue,
McKeesport, Pennsylvania.

es

1932, when he died April 28th 1932.
He was Sergt. Rodnick Horetzky, stationed

Thursday.
April 13, 1933.
Pittsburgh, Pa.

Franklin D. Roosevelt.
Your Honor;
The President.

asked
4-19-33
28

Enclosed are a few Easter Eggs, from my baby Helen Ruth, age 5 yrs. She insisted I send you all, some as I hope you won't be angry or annoyed. I am sure "Fido" will enjoy playing with them. I paint them for Kiddies every year and they amuse her no end. Also a small pencil sketch, would have liked to paint it in oils but didn't know your coloring.

Here is snap of my dad and baby, taken July 4th 1931. She was "Miss American Legion 443" of Glassport Pa. I am very proud of him as he would have had 17 yrs. of service in the army March 1st 1932, when he died April 28th 1932. He was Sergt. Roderick Goretzky, stationed

at U. S. Army Recruiting Station,
Pittsburgh, Pa.

Would it be asking too much
for a photo? Even if it is just
a tiny snap.

Wishing you all a Happy
Easter; may God bless and guard
you.

Sincerely,
Helen R. Keller.
5429 Evans Ave.
Wilkinsburg Pa.

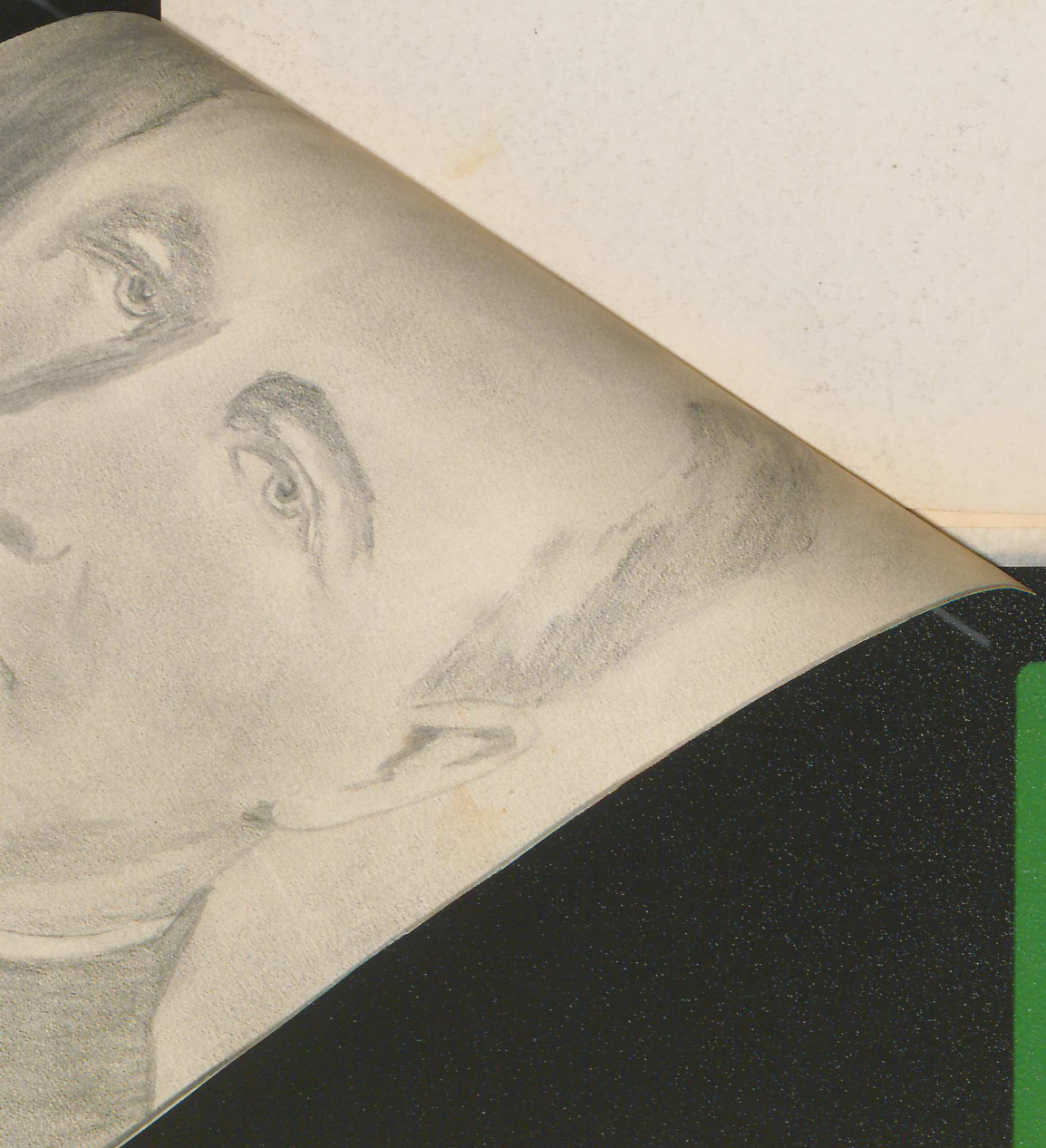

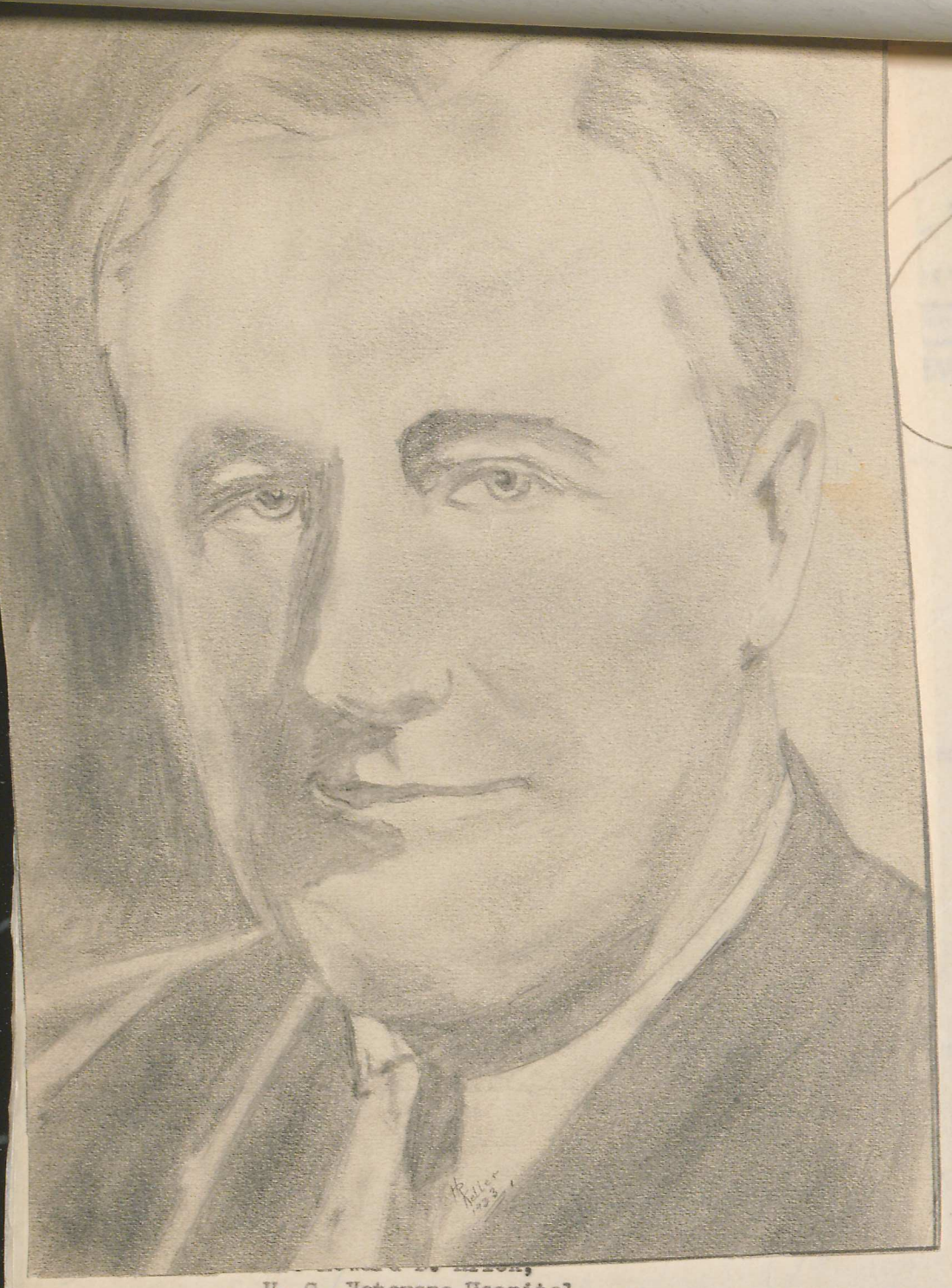

PP7.
9-K

U. S. Veterans Hospital,
Coatesville, Pensylvania.

es

9	10	11	12	13	14	15
16	17	18	19	20	21	22
30	24	25	26	27	28	29

April 20, 1933.

PPF 9-K

My dear Mr. Krick:

The President has received your letter of April eighth, together with the schedule of recreational activities at U. S. Veterans Hospital, Coatesville, Pennsylvania, which he has read with interest. He is glad to accept the paper weight which you were good enough to send him, and asks me to convey his hearty appreciation of this evidence of your confidence and good will.

Sincerely yours,

M. A. LeHand,
PRIVATE SECRETARY.

Mr. Howard D. Krick,
U. S. Veterans Hospital,
Coatesville, Pensylvania.

es

U. S. VETERANS HOSPITAL NO. 111
COATESVILLE, PA.

ackgd 4/20/33 as

April 8, 1933.

Honorable sir:

Under separate cover I am sending a paper weight to you. The sole purpose of this is that when you have this on your desk that every time you look at it just bear in mind a good

LYER

VETERANS' HOSPITAL

933 No. 79

EVENTS

	12 noon
	2-4 p. m.
Bollo Ball	7:30 p. m.
	12:00 noon
	3 to 4 p. m.
	7:30 p. m.
ee)	
	12:00 noon
	7:30 p. m.
	12:00 noon
	3 to 4 p. m.
	7:00 p. m.
ge	7:30 p. m.
	12:00 noon
	12:00 noon
	7:30 p. m.
	12:00 noon
	2:00 p. m.
	3:00 p. m.

1933 APRIL 1933

SUN	MON	TUE	WED	THU	FRI	SAT
						1
2	3	4	5	6	7	8
9	10	11	12	13	14	15
16	17	18	19	20	21	22
23/30	24	25	26	27	28	29

U. S. VETERANS HOSPITAL NO. 111
COATESVILLE, PA.

many like myself
appreciate your splendid
efforts in bringing
the country in better
condition. If it hadn't
been for you we would
not be so encouraged.
I boosted for
you the best I could

LYER

VETERANS' HOSPITAL

1933 No. 79

EVENTS

	12 noon
	2-4 p. m.
Bollo Ball	7:30 p. m.
	12:00 noon
	3 to 4 p. m.
	7:30 p. m.
tee)	
	12:00 noon
	7:30 p. m.
	12:00 noon
	3 to 4 p. m.
	7:00 p. m.
nge	7:30 p. m.
	12:00 noon
	12:00 noon
	7:30 p. m.
	12:00 noon
	2:00 p. m.
	3:00 p. m.

1933 APRIL 1933

SUN	MON	TUE	WED	THU	FRI	SAT
						1
2	3	4	5	6	7	8
9	10	11	12	13	14	15
16	17	18	19	20	21	22
23/30	24	25	26	27	28	29

U. S. VETERANS HOSPITAL No. 111
COATESVILLE, PA.

and know that I can keep your picture up in our hospital the next four years.

Here's wishing you the best of luck.

Respectfully,

Howard D Krick
(KRICK)

LYER

VETERANS' HOSPITAL

1933 No. 79

EVENTS

	12 noon
	2-4 p. m.
Bollo Ball	7:30 p. m.
	12:00 noon
	3 to 4 p. m.
tee)	7:30 p. m.
	12:00 noon
	7:30 p. m.
	12:00 noon
	3 to 4 p. m.
	7:00 p. m.
nge	7:30 p. m.
	12:00 noon
	12:00 noon
	7:30 p. m.
	12:00 noon
	2:00 p. m.
	3:00 p. m.

1933 APRIL 1933

SUN	MON	TUE	WED	THU	FRI	SAT
						1
2	3	4	5	6	7	8
9	10	11	12	13	14	15
16	17	18	19	20	21	22
23/30	24	25	26	27	28	29

THE COATESVILLE FLYER

PRINTED IN THE OCCUPATIONAL THERAPY SHOP, U.S. VETERANS' HOSPITAL

Vol. 3 COATESVILLE, PENNSYLVANIA, SATURDAY, APRIL 8, 1933 No. 79

RECREATIONAL ACTIVITIES AND COMING EVENTS

From April 10 to April 16, 1933

MONDAY, April 10:

Hospital Orchestra Patients' Dining Room	12 noon
Hospital Orchestra Practice	2-4 p. m.
Choir Practice, 7:00 p. m. - - - - Bollo Ball	7:30 p. m.

TUESDAY, April 11:

Hospital Orchestra, Patients' Dining Room,	12:00 noon
Harmonica Club Practice	3 to 4 p. m.
Entertainment	7:30 p. m.
(Courtesy of the Pennsylvania Citizens Entertainment Committee)	

WEDNESDAY, April 12:

Hospital Orchestra, Patients' Dining Room	12:00 noon
Talking Picture: Clive Brook in "Sherlock Holmes"	7:30 p. m.

THURSDAY, April 13:

Hospital Orchestra, Patients' Dining Room	12:00 noon
Harmonica Club Practice	3 to 4 p. m.
A. R. C. Grey Lady Party: Ward 8-A	7:00 p. m.
Card Party (Courtesy of American Legion Auxiliary, Wayne, Pa.) in Recreation Lounge	7:30 p. m.

FRIDAY, April 14: Good Friday

Hospital Orchestra Patients' Dining Room	12:00 noon

SATURDAY, April 15:

Hospital Orchestra Patients' Dining Room,	12:00 noon
Talking Picture: Adolphe Menjou in "Night-Club Lady"	7:30 p. m.

SUNDAY April 16: Easter

Hospital Orchestra, Patients' Dining Room	12:00 noon
CHURCH SERVICES in Recreation Hall; Catholic Mass, 9:00 a. m.-- General	2:00 p. m.
Entertainment, (Courtesy of the American Legion)	3:00 p. m.

1933 APRIL 1933

SUN	MON	TUE	WED	THU	FRI	SAT
						1
2	3	4	5	6	7	8
9	10	11	12	13	14	15
16	17	18	19	20	21	22
23/30	24	25	26	27	28	29

April 20, 1933.

P.P.7.
9-K.

My dear Mr. Kirk:

The President has received your letter of April seventh and asks me to thank you for writing and for the book "Spiking the Gold", which you were good enough to send him. He is glad to have the book and will enjoy looking thought it at a favorable opportunity.

Assuring you of the President's deep appreciation of this evidence of your interest and good will, I am

Sincerely yours,

M. A. LeHand,
PRIVATE SECRETARY.

Mr. P. C. Kirk,
602 East 3rd South Street,
Salt Lake City, Utah.

es

ackgt 4/20/33

Salt Lake City, Utah
April 7, 1933

Hon. Franklin D. Roosevelt,
President, United States of America,
Washington, D. C.

Dear President:

I am sending you under separate cover a book entitled - "SPIKING THE GOLD", written by one of our western humanitarians.

If you should have time to read this book, I believe it would be of great help to you in your plans to better our conditions.

This book will furnish you with information that would require several months to find otherwise.

Respectfully yours,

P. C. Kirk

P. C. Kirk
602 East 3rd South Street,
Salt Lake City, Utah

P.P.F.
9-K.

April 20, 1933.

My dear Mr. Kirkland:

The case of Dynell Spring Water sent to the White House at your request has been received. The President has asked me to express his appreciation of your friendly interest and kind thought.

Sincerely yours,

M. A. Le Hand
Private Secretary.

Mr. Lloyd G. Kirkland,
69 West Washington Street, Room 1601,
Chicago, Illinois.

rcr

April 20, 1933.

Gentlemen:

The case of Dynell Spring Water which you have sent to the White House for the President at the request of Mr. Lloyd G. Kirkland has been received. The President wishes me to express his appreciation of your courtesy in the matter. I am writing to Mr. Kirkland also.

Sincerely yours,

M. A. Le Hand
Private Secretary.

Dynell Spring Water Company,
6226 South Western Avenue,
Chicago, Illinois.

rcr

...WASHINGTON STREET
CHICAGO

The specimen of Dynell water was submitted to examination to determine its constituent elements, with the following results, all determinations being made on the filtered specimen.

	Parts per million
Ammonium Chloride (NH_4Cl)	0.0460
Potassium Chloride (KCl)	21.4010
Sodium Nitrate ($NaNO_3$)	3.6900
Sodium Nitrite ($NaNO_2$)	0.0045
Sodium sulphate (Na_2SO_4)	658.4360
Magnesium sulphate ($MgSO_4$)	1178.0600
Calcium sulphate ($CaSO_4$)	150.6780
Calcium Bicarbonate ($Ca(HCO_3)_2$)	3356.9840
Ferric Oxide (Fe_2O_3)	
Aluminum Oxide (Al_2O_3)	2.4600
Silica (SiO_2)	7.8200

This is an alkaline saline water, odorless, colorless, and practically tasteless. It is absolutely free from all injurious organic matter of vegetable or animal origin and may be consumed freely in quantity.

Respectfully submitted
Chicago Laboratory

Burkeberts



TELEPHONE HEMLOCK 3000

HOME OF

The Dynell Spring Water Company

Located in the Township of Palos, Ill., on 95th St.

All communications should be addressed to our General Office
6226 South Western Avenue
Chicago, Ill. March, 22nd, 1933

Henry Nesbitt,
Custodian White House,
Washington, D. C.

Dear Sir:

At the request of Mr. Lloyd G. Kirkland, we take pleasure in sending you a case of our Dynell Spring Water. We trust that His Excellency the President, will be well pleased with it.

No doubt Mr. Kirkland will write you direct.

Very truly yours,

DYNELL SPRING WATER COMPANY

By

CAC/MC

ATTORNEY AT LAW
69 WEST WASHINGTON ST.
ROOM 1601
CHICAGO TITLE AND TRUST BLDG.

TELEPHONE RANDOLPH 4193

CHICAGO,

March 20, 1933.

Mr. Henry Nesbitt,
Custodian, White House,
Washington, D. C.

Dear Sir:

I have been in correspondence with His Excellency, The President, at Hyde Park, New York, wherein I was desirous of sending him a shipment of Dynell Spring Water from Dynell Springs, in Palos Park, Illinois, near Chicago.

The analysis of this water shows the minerals almost identical with the Warm Springs Water, excepting that Dynell seems more copious in the beneficial elements. I have submitted the analysis to Dr. Hoke at Warm Springs Foundation at the request of Mr. Roosevelt's Secretary at Hyde Park. I have found this water very beneficial having used it a number of years.

I will be glad to furnish the same to the President if he finds it is to his liking. I have asked the Dynell Spring Water Company to make a shipment to you of a case of this water and I hope it will please the President.

This water is not really INTOXICATING except to the owner thereof - it is simply BENEFICIAL to those who use it.

I shall be glad to know if the President will accept my offer to send him regularly this water at my expense as long as he wishes to use it.

For his satisfaction, I am enclosing the analysis of the Water That George Washington Drank, Warm Springs Water and the Dynell Spring Water. It seems very interesting to me.

Thanking you to receive this water and bring it to the attention of the President and awaiting your request in this behalf, I am, dear sir

Yours very sincerely,

LGK/EE
Enc.

April 24, 1933.

PPF, 9-R.

My dear Mr. King:

The President has received your letter of April nineteenth and asks me to thank you heartily for the gift, a product of your own handiwork, which you were good enough to send him. He appreciates your thought of him and is grateful to you for this evidence of your interest and good will.

Sincerely yours,

M. A. LeHand,
PRIVATE SECRETARY.

Mr. Harris M. King,
Supervising Inspector of
Naval Stores,
Savannah, Georgia.

Rec'd
sent to Lunch

State of Georgia
Supervising Inspector of Naval Stores
Savannah
Harris M. King
Supervising Inspector

April 19, 1933

President F. D. Roosevelt,
White House,
Washington, D. C.

My Dear Mr. President:-

Having seen a statement that you were fond of playing solitaire, I am fowarding you today by parcel post, a special board which I have made in accordance with the design which I worked out, which I ask that you will accept with my compliments and best wishes.

Most Cordially,

Harris M. King

the works of these men.

April 24, 1933.

Dear Mr. Kotz:-

I am tremendously interested in the page from the New Testament which you were good enough to send to me, and I know how much my Mother will appreciate having it. It was more than kind of you to think of me.

Very sincerely yours,

× John Kotz, Esq.,
3007 Clarendon Road,
Brooklyn, New York.

LT

the works of these men.

John Koty 3007 Clarendon Blvd.
Brooklyn. N.Y.

April 12/33

P.P.F.
GK

Dear Mrs Roosevelt.

THE WHITE HOUSE
APR 10 1933
RECEIVED

Will you please accept My heartiest Easter greetings and transmit this small token of respect to Your distinguished mother. I know, that Mrs Roosevelt is fond of antiques. This page was Torn from a New-Testament, which was in the Temple of Christ Our Savior in Moskow, recently destroyed

X220-A

LT

Respectfully and sincerely,
Geo. M. Knox


FAITH


HOPE


CHARITY

Geo. M. Knox

May the wooden headed assess of Wall St., never destroy the works of these men.

by the "free proletariat".
The book was more than
200 years old. The page
was send To me by a
friend, who escaped the
land of free proletariat"
and to be able to bring
across the border this
page was used as "wrap
ping paper" for dishes.
I repaired how was pos-
sible and once more
again I beg you to
accept it graciously

LT

Respectfully and sincerely,
Geo. M. Knox

Geo. M. Knox

May the wooden headed assess of Wall St., never destroy the works of these men.


FAITH


HOPE


CHARITY

and present it to Mrs
Roosevelt in my name
John Kotz
Yours very Truly John Kotz.

P.S. Identical page I send
To Colonel Mr John Bigelow
1836 Jefferson Place Washington
D.C. my protector and
friend.
J.K.

I hope You remember me Through
Mrs Cutting in Rich Carlton.

Respectfully and sincerely,
Geo. M. Knox

Geo. M. Knox


FAITH


HOPE


CHARITY

May the wooden headed assess of Wall St., never destroy
the works of these men.

April 25, 1933.

P.P.F.

Dear Mr. Knox:-

The President asks me to thank you for your letter of April 8th, and especially for sending him that interesting coin. He is very glad to have it and appreciates your thought of him.

Very sincerely yours,

M. A. Le Hand
PRIVATE SECRETARY

George M. Knox, Esq.,
Office of the County Assessor,
Hood River,
Oregon.

LT

Respectfully and sincerely,
Geo. M. Knox



FAITH HOPE CHARITY

Geo. M. Knox

May the wooden headed assess of Wall St., never destroy the works of these men.

GEORGE M. KNOX
County Assessor

Hood River County

HOOD RIVER, OREGON 4/8/33

Honorable Franklin D. Roosevelt,
President of the United States of America
Washington, D. C.

Dear Sir:-

I am sacrificing a treasure which I have long horded. It is a symbol of the man who was crucified on the cross of gold, and of the party which is destroying that cross.

I thought maybe Mr. Woodin might be short some month, and not be able to meet the demands of the National Economy League, so rather than see a one of them go hungry I have sent in my last dollar.

A poor old Indian War Widow said to me yesterday; "Do some of the Presidents widows still get their pensions?" Yes, I replied, but we must have faith in our President for he has been there such a short time, and is a busy man.

"In war times," she went on to say, "they conscript Life--the most precious thing in the world--. They took my man up on the Plains and he never came back. In this emergency I think they should conscript Wealth-they took all my savings. Doesn't the Bible say we all are His children."

Yes, I replied, the Constitution says all are created equal, but too many are so occupied in reading bills of sale and bills of fare that they never find time to read the Bill of Rights. I am sure though the President will broadcast it so all may hear.

"You see," went on the dear little old woman,"I pray for him each day, I know he has a heart as kind as Lincoln's, and is as brave as was my Joe, and so I ask that he be given the wisdom of the Ages.

All over this country and in the far corners of the Earth, shipmates of the old Mississippi are mourning the loss of their Skipper---Admiral Moffett.

They are proud that he died as he had lived, in the line of duty. Admiral Moffett was more than an officer. He was a man;- a credit to his uniform, his Flag and his Creator. We of the Navy who served under him will always cherish those days. And we of The American Legion, are proud that he was still a member when he took his last cruise into the far Western seas.

For God and Country and a new edge on the Ax.

Respectfully and sincerely,

Geo. M. Knox



FAITH



HOPE



CHARITY

Geo. M. Knox

May the wooden headed assess of Wall St., never destroy the works of these men.