PRESIDENT'S PERSONAL FILE

PPF 9
Gifts H
Aug.-Dec. 1943

PPF900361

PSF
9-4

August 3, 1943

My dear Mr. Hoffman:

The President was more than pleased to receive that fine salmon. He has asked me to convey an expression of his cordial thanks to you for your friendly thought in giving him an opportunity to sit down to such an enjoyable dinner.

Very sincerely yours,

Grace G. Tully
Private Secretary

F. Burrall Hoffman, Esq.,
2815 Que Street,
Washington, D. C.

dd

+ PSF
9-5

No title
works in bureau
of fisheries.

Burrell Hoffman.

Profile

...ope
...ozna
...in
...d
...ing

many kind
from Dolly
...yours.

Very Truly Yours

Burrell Hoffman

Thursday.

F. Burrall Hoffman

8.8-7.
9-H

of honey.------Honey distributed.

fmf

2

P. P. 7

Burrell Hoffman

Profile

...mor I hope
...t have done
...leasure in
... That I
...retaining

many [illegible]
from Dolly
...myself.

Very Truly Yours

Burrell Hoffman

Thursday.

F. Burrall Hoffman

P. P. 7.
9-H

of honey.——Honey distributed.

fmf

ght and I hope
you will have some
of the pleasure in
eating it That I
had in catching
it.
With many kind
wishes from Dolly
and myself.

Very Sincerely Yours

Burrall Hoffman

Thursday.

F. Burrall Hoffman

8.8.7.
9-H

of honey.——Honey distributed.

fmf

2815 QUE STREET

Dear Mr President

I am sending you
a salmon that I killed
late Saturday on the
Ristigouche, and has
just arrived. It
was one of 43 animals

LANE, Robert W.,
State Vice President,
SOUTHERN STATES BEEKEEPERS' FEDERATION,
Greeneville, Tennessee,
August 6, 1943 - (ack. 8/9/43).

P.P.F. 9-H

Let. to the President, sending him a jar of honey.——Honey distributed.

fmf

See P.P.F. 9-L

August 11, 1943

My dear Mr. Holmes:

Many, many thanks, in the President's behalf, for your kindness in sending him the wood plaque to which you refer in your letter of August second. You may be assured that your thoughtful courtesy is much appreciated.

Very sincerely yours,

Grace G. Tully
Private Secretary

sn

Seabury W. Holmes, Esq.,
Broad Street Extension,
R.F.D. 2,
New London,
Connecticut.

(Plaque received in Staff Room with letter)

Ack. Give to Bol. Dailey G.G.T.

New London, Conn.
Aug, 2, 1943.

ack
8-11-43
GT

President Franklin B. Roosevelt.
White House,
Washington, D. C.

Dear Mr President:

My son Seabury W. Holmes in his spare time from defence work has made this plaque especialy for the best President we ever had, so please except this little gift to you.

I remain,

Sincerely yours,
Seabury W. Holmes.

Seabury W. Holmes.
Broad St. Extension,
R.F.D. No. 2.
New London, Conn.

P.S.

This was a suggestion made by my Mother.

Mrs Grace L. Newbury, same address as above.

August 13, 1943.

PPF 7-
9-H

Dear Mr. Heineman:

The President asks me to thank you ever so much for sending him those most delicious blueberry pies. They were enjoyed by all on board and the President appreciates your thoughtfulness.

+PPF 7-9-P
×200-3-H

Very sincerely yours,

Grace G. Tully
Private Secretary

X

Mr. H. A. Heineman,
Poncet Post Office,
Birch Island Station,
Ontario, Canada.

×48-B

Moredolphton Camp and Lodge.

Mr. H.A. Heineman,
Poncet Post Office,
Birch Island Station,
Ontario, Canada.

Blueberry pies eaten Aug. 6th

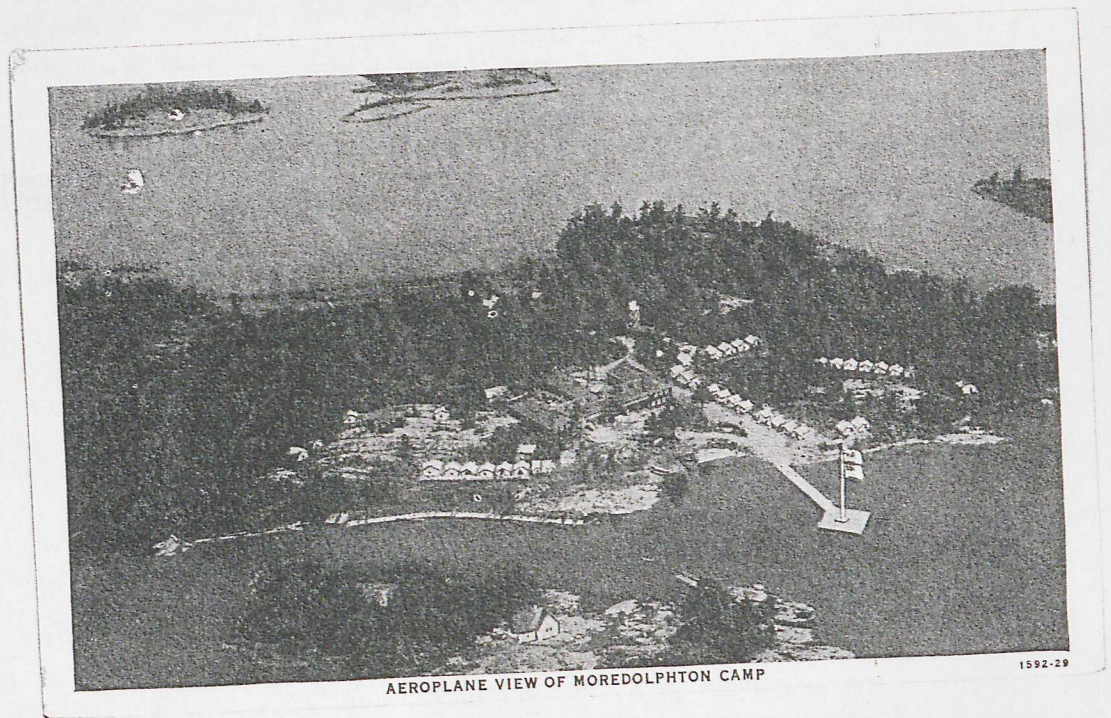

AEROPLANE VIEW OF MOREDOLPHTON CAMP

1592-29

MOREDOLPHTON CAMP POST CARD SERIES.

This Camp is located on Ireson Island, in The Bay of Islands, along the North Shore of Lake Huron, ONTARIO, CANADA.

POST CARD

PLACE ONE CENT STAMP HERE

MADE BY CURT TEICH & COMPANY, INC., CHICAGO, U.S.A.

P.P.F. 9-H

August 7, 1943

ANDEREGG, E. W.,
Treasurer and General Manager,
ALGOMA NET COMPANY, INCORPORATED,
Algoma, Wisconsin,
August 9, 1943 - (ack. 8/17/43).

P.P.F. 9-H

Reg. let. to the President, sending him a hammock and hammock stand. They also pledge wholehearted spirit of cooperation and support in the war program. Invoice attached to corres.----------Gift sent to Hilltop Cottage.

fmf

See P.P.F. 9-A

PPF 9-H

August 3, 1943

Dear Ted:

I have received your note of August second and want to thank you ever so much for your kindness in sending on the copy of Captain Ted Lawson's THIRTY SECONDS OVER TOKYO. The President is especially pleased to have the book and asks if you will not be good enough to convey his cordial thanks to Captain Lawson.

PPF 9-B 197-A

Your kindness in the matter is indeed appreciated.

Very sincerely yours,

sn

Grace G. Tully
Private Secretary

Theodore T. Hayes, Esq.,
726 Jackson Place,
Washington, D. C.

THEODORE T. HAYES
726 JACKSON PLACE, WASHINGTON

August 2, 1943

Miss Grace Tully
Secretary to The President
The White House
Washington, D. C.

Dear Grace:

The package is a book-"Thirty Seconds Over Tokyo" by Captain Ted Lawson. Captain Lawson, as you know, was one of the fliers who bombed Tokyo.

I am godfather to Ted's child and am very fond of the boy. He thought it would be very nice for the President to have one of his books. So here it is, and it will make the boy very happy.

With kindest wishes,

Sincerely,

Ted Hayes

44-46-4

8 P7
9-H

August 10, 1943

My dear Mr. Hicks:

The President has received your friendly letter of July thirtieth and wishes me to say that it would be very nice to have the clay figure you mention. He wants you to know that he is most appreciative of your generous thought of him.

× P.P.7
9-C

× PP7
9-7

Very sincerely yours,

'sn

Grace G. Tully
Private Secretary

C. D. Hicks, Esq.,
President,
C. D. Hicks and Company,
North 4 Eighth,
St. Louis,
Missouri.

44-46-4

The White House
Washington

SEP 7 1 05 PM 1943

XVWAC15 9

STLOUIS MO SEPT 7 1150A 1943

RAPID MISS GRACE G TULLY PRIVATE SECRETARY TO PRESIDENT

UNITED STATES THE WHITE HOUSE

APPRECIATE ANSWER MY LETTER FIRST REGARDING DELIVERY CLAY

FIGURE

C D HICKS.

Dear Miss

C. D. Hicks
President

Miss Grace G. Tully
Private Secretaryto the President
of the United States
The White House
Washington, D. C.

44-46-4

44-46-4

ANDARD FORM No. 14A
APPROVED BY THE PRESIDENT
MARCH 10, 1926

TELEGRAM

OFFICIAL BUSINESS—GOVERNMENT RATES

FROM The White House
Washington

September 7, 1943

GPO 16—6481

C. D. Hicks
North 4 Eighth
St. Louis, Missouri

Suggest you telephone me on your arrival. I shall be glad to receive clay figure sometime Thursday.

Grace G. Tully
Private Secretary

day.

I shall bring the clay figure to Washington and in the meantime I wish you would write me here and tell me what to do with it when I get there.

Very truly yours

Air Mail

C. D. Hicks
President

Miss Grace G. Tully
Private Secretaryto the President
of the United States
The White House
Washington, D. C.

44-46-4

C. D. HICKS AND COMPANY

RAILWAY AND CONTRACTOR'S SUPPLIES & EQUIPMENT

TELEPHONE
CENTRAL 4711

Latin-American Exporters
Manufacturers' Agent

WHOLESALERS
AND
JOBBERS
MANILA & WIRE ROPE
RUBBER HOSE
BELTING AND PACKING
BUCARELI 18
MEXICO CITY, D. F.

NORTH 4 EIGHTH
ST. LOUIS, MO.

Pickup
5/5 T

September 1, 1943.

Dear Miss Tully:

Ihave delayed replying to your letter of August 10 in regard to the clay figure and I have delayed sending it, because I have been anticipating a business trip to Washington.

In that event I wanted to bring the clay figure with me and thus avoid any possible breakage or damage in transit. My trip has been delayed for one reason or another, but it is now rather definite that I shall be in Washington on Thursday, September 9, for one day.

I shall bring the clay figure to Washington and in the meantime I wish you would write me here and tell me what to do with it when I get there.

Very truly yours

Air Mail

C. D. Hicks
President

Miss Grace G. Tully
Private Secretaryto the President
of the United States
The White House
Washington, D. C.

44-46-4

Ack. & say "yes" —
it would be very nice
to have it —

GBT

Then give to Mrs Eben

44-46-4

ack
7-10-43
EH

OMPANY

& EQUIPMENT

WHOLESALERS
AND
JOBBERS
MANILA & WIRE ROPE
RUBBER HOSE
BELTING AND PACKING
BUCARELI 18
MEXICO CITY, D. F.

NORTH 4 EIGHTH
ST. LOUIS, MO.

July 30, 1943.

Hon. Franklin D. Roosevelt,
President of the United States,
Washington, D. C.

Dear Mister President:

From pictures and press reports you like a lot of little gadgets on your desk; you get a kick out of them and at times they are useful to you in your way of indicating answers to some of your callers and to the press and so on.

X 144-A

One of the Mexico City newspapers carried a very clever cartoon of Uncle Sam, Hitler and a Mexican Native. Here stands Uncle Sam in all his pose, looking out from between his long legs is the native and over to one side, sitting on the side of a portion of the world (which makes the base for this piece of drawing) is Hitler and the Mexican Native is sticking out his tongue giving Hitler the raspberry. I had this made into a clay figure or statuary piece and its quite clever. I brought it back with me. If you would like to have this among like things on your desk I shall be glad to send it to you. I would not want to send it without first ascertaining if you would like it and thus take the chance of having it side-tracked or misplaced.

Sincerely yours,

C. D. Hicks,
President.

I know you would get a kick
out of it.

44-46-4

ack 7-10-43 EH

C. D. HICKS AND COMPANY

RAILWAY AND CONTRACTOR'S SUPPLIES & EQUIPMENT

TELEPHONE
CENTRAL 4711

Latin-American Exporters Manufacturers' Agent

WHOLESALERS AND JOBBERS
MANILA & WIRE ROPE
RUBBER HOSE
BELTING AND PACKING
BUCARELI 18
MEXICO CITY, D. F.

NORTH 4 EIGHTH
ST. LOUIS, MO.

July 30, 1943.

Hon. Franklin D. Roosevelt,
President of the United States,
Washington, D. C.

Dear Mister President:

From pictures and press reports you like a lot of little gadgets on your desk; you get a kick out of them and at times they are useful to you in your way of indicating answers to some of your callers and to the press and so on.

X 144.4

One of the Mexico City newspapers carried a very clever cartoon of Uncle Sam, Hitler and a Mexican Native. Here stands Uncle Sam in all his pose, looking out from between his long legs is the native and over to one side, sitting on the side of a portion of the world (which makes the base for this piece of drawing) is Hitler and the Mexican Native is sticking out his tongue giving Hitler the raspberry. I had this made into a clay figure or statuary piece and its quite clever. I brought it back with me. If you would like to have this among like things on your desk I shall be glad to send it to you. I would not want to send it without first ascertaining if you would like it and thus take the chance of having it side-tracked or misplaced.

Sincerely yours,

C. D. Hicks,
President.

I know you would get a kick out of it.

July 30, 1943.

Hon. Harry S. Truman,
US Senate Office Building,
Washington, D. C.

Dear Harry:

Supplementing mytter recently about the farm situation and especially the production of cattle arogs. This situation is serious. Farmers are discouraged and frightened.hey are holding on to their cattle and hogs, and especially cattle to bring m up to the best weights possible before selling in an effort to get their moneut of them and npne of them plan to take the risk next year and this is going mean a terrible reduction in cattle and hogs during 1944 and 1945.

With all the unr and turmoil and unrelaible status of the cattle and hog situation and the lack confidence in OPA among the farmers, they are scared and they are not as strong r the President as at one time; an unbelievable number of them are lost to him. en they get their cattle and hogs down to a small base they will not re-build and oduce next year. You better believe me.

With hog feed cding three to four cents per pound and with only one to two pounds put on ea hog per day, there is little consolation in the maximum of $14.75; they can make money, and especially with allowances for loss in hogs due to disease and ath. Figure it out for yourself. With corn as high as it is, Rye $1.35 and Oat around $1.00 per bushel farmers can't make money with a ceiling of $14.75, believe me. Farmers can't make money with cattle at its low level. The ceiling on hogs should be not less than $15.25 and the floor should be not lower than $14.25. There should be a ceiling on all grades of live stock of the cattle type and that should be at least one to one and half cents higher than the market today and the floor should be one to one and half cents below that. Nothing less than this will pacify the farmers and nothing less than this will enable us to provide the nation with meats next year and the next. Better have enough to eat, even if the price of foods must go higher; better pay a little more than to have people hungry and people can do without and will do without most any other class of food; take their meat away from them and that is somthing else. So, if necessary to control the situation and at the same time be assured of meats, the government should purchase all hogs and cattle for slaughter at a fixed ceiling and a fixed floor price, even if the government must in turn sell to the packer and processor for less. This live stock production is serious. The lack of farm labor contributes to that production and so does the lack of farm machinery and all of this is in addition to the cost of feed.

Better do somthing about this soon and in a definite way.

Sincerely yours,

C. D. Hicks.

August 18, 1943

PPF 9-H

x 20

Memorandum for Honorable George T. Summerlin:

Will you not be good enough to have an appropriate acknowledgment made of the accompanying volume sent in by the author.

Please return the book to this office when it has served its purpose.

x PPF 9-B

B

sn

Grace G. Tully
Private Secretary

x

Author, Francis Hekking,
Sends a copy of his book REFLEXIONS SUR LA MECANIQUE ADMINISTRATIVE - published by the French & European Publicanions, Inc., Rockefeller Center.

x

BUY UNITED STATES DEFENSE BONDS AND STAMPS

FRANCIS HEKKING

LIEUTENANT, FIELD ARTILLERY
ARMY OF THE UNITED STATES

Ask study 994

r

NT OF STATE
HINGTON

August 26. 1943

My dear Miss Tully:

In compliance with your memorandum of August 18, 1943, I am returning herewith the book Réflexions sur la Mécanique Administrative, sent to the President by the author, Mr. Francis Hekking.

An appropriate expression of the President's thanks has been addressed to Mr. Hekking.

Sincerely yours,

G. S. Jamnoth

Chief of Protocol

Enclosure:

Book, returned.

Miss Grace G. Tully,

The White House.



Hommage de l'auteur

ack
study 994

NT OF STATE
HINGTON

August 26. 1943

My dear Miss Tully:

In compliance with your memorandum of August 18, 1943, I am returning herewith the book Réflexions sur la Mécanique Administrative, sent to the President by the author, Mr. Francis Hekking.

An appropriate expression of the President's thanks has been addressed to Mr. Hekking.

Sincerely yours,

J. D. Jamesworth
Chief of Protocol

Enclosure:
Book, returned.

Miss Grace G. Tully,
The White House.

FOR VICTORY
BUY
UNITED
STATES
DEFENSE
BONDS
AND
STAMPS

BOOK SENT

...IAL COMMUNICATIONS TO
...ECRETARY OF STATE
WASHINGTON, D. C.

DEPARTMENT OF STATE
WASHINGTON

In reply refer to
PR

August 26. 1943

My dear Miss Tully:

In compliance with your memorandum of August 18, 1943, I am returning herewith the book Réflexions sur la Mécanique Administrative, sent to the President by the author, Mr. Francis Hekking.

An appropriate expression of the President's thanks has been addressed to Mr. Hekking.

Sincerely yours,

G. S. Jamnoch

Chief of Protocol

Enclosure:

Book, returned.

Miss Grace G. Tully,

The White House.

FOR VICTORY
BUY
UNITED STATES DEFENSE BONDS AND STAMPS

PPF 9-H

August 30, 1943

ks:

is in acknowledgment of your letter of August
Please accept the President's thanks for the
ed Writings and Speeches of Abraham Lincoln"
rry Williams and one of a series of University
ich you are the general editor.

te also your interest in the possibility of a
of selected writings and speeches of the Presi-
are aware, the President's writings and speeches
down to the third inaugural, delivered in January 1941, are
available in the volumes complied and edited by Judge Rosenman.
As subsequent speeches, messages to the Congress and other
material have been given general publication through the radio,
in the press and in the Congressional Record, they are not sub-
ject to any limitations of copyright and are, of course, avail-
able for such use as you might care to make of them.

Thank you very much for the suggestion that I might be associated with you in this project. I think, however, there is very little that I could do, as all of the material is readily available. Nevertheless, I deeply appreciate the compliment.

Very sincerely yours,

STEPHEN EARLY
Secretary to the President

Mr. Walter Hendricks,
Packard and Company,
417 South Dearborn Street,
Chicago, Illinois.

wdh-mms

Book given to Mrs. Eben

Department of State

BUREAU / DIVISION: PR

ENCLOSURE

TO

Letter drafted 8-25-43

ADDRESSED TO

Miss Grace G. Tully

U. S. GOVERNMENT PRINTING OFFICE 1—1033

PP 7
9-H

August 30, 1943

Dear Mr. Hendricks:

This is in acknowledgment of your letter of August twenty-first. Please accept the President's thanks for the copy of "Selected Writings and Speeches of Abraham Lincoln" edited by T. Harry Williams and one of a series of University Classics of which you are the general editor.

PP 7
9-T3

169

I note also your interest in the possibility of a similar volume of selected writings and speeches of the President. As you are aware, the President's writings and speeches down to the third inaugural, delivered in January 1941, are available in the volumes complied and edited by Judge Rosenman. As subsequent speeches, messages to the Congress and other material have been given general publication through the radio, in the press and in the Congressional Record, they are not subject to any limitations of copyright and are, of course, available for such use as you might care to make of them.

PP 7
98

Thank you very much for the suggestion that I might be associated with you in this project. I think, however, there is very little that I could do, as all of the material is readily available. Nevertheless, I deeply appreciate the compliment.

Very sincerely yours,

STEPHEN EARLY
Secretary to the President

Mr. Walter Hendricks,
Packard and Company,
417 South Dearborn Street,
Chicago, Illinois.

vdh-mms

Book given to Mrs. Eben

ackgd. 8/30/43
Mrs

PAC[illegible]MPANY

417 SOUTH [illegible] · CHICAGO, ILLINOIS

[illegible]gust 21, 1943

Mr. Stephe[illegible]
The White
Washington

Dear Mr. E[illegible]

Under[illegible]sending you a
copy of SE[illegible]F ABRAHAM LIN-
COLN to be [illegible]ink he will
enjoy read[illegible] the obfusca-
tionists a[illegible] as for example
the letter [illegible]d to Governor
Seymour on[illegible]

I am sending it for another reason, however. I am wondering if, with the President's permission and approval, we could not put together a similar volume of SELECTED WRITINGS AND SPEECHES OF FRANKLIN D. ROOSEVELT or FRANKLIN D. ROOSEVELT'S SOCIAL AND POLITICAL PHILOSOPHY. Such a book would come in very well at such a time as this is, and as General Editor of the University Classics series I should like very much to do it with your assistance, unless you would be willing to do it with mine.

As a point of introducing myself further I might add that I am also Head of the Department of Languages and Literature at Illinois Institute of Technology in Chicago.

Yours very truly,

Walter Hendricks

Walter Hendricks

WH:hc

Please call
Mr. Groskow
also Mrs. Neabe

Ackgd. 8/30/43
Mms

PACKARD and COMPANY
Publishers
417 SOUTH DEARBORN STREET HARRISON 2091 · CHICAGO, ILLINOIS

August 21, 1943

Mr. Stephen Early
The White House
Washington, D. C.

Dear Mr. Early:

Under separate cover herewith I am sending you a copy of SELECTED WRITINGS AND SPEECHES OF ABRAHAM LINCOLN to be given to the President. I think he will enjoy reading what Lincoln had to say to the obfuscationists and obstructionists of his day, as for example the letter to General Hooker on p. 203 and to Governor Seymour on p. 204.

I am sending it for another reason, however. I am wondering if, with the President's permission and approval, we could not put together a similar volume of SELECTED WRITINGS AND SPEECHES OF FRANKLIN D. ROOSEVELT or FRANKLIN D. ROOSEVELT'S SOCIAL AND POLITICAL PHILOSOPHY. Such a book would come in very well at such a time as this is, and as General Editor of the University Classics series I should like very much to do it with your assistance, unless you would be willing to do it with mine.

As a point of introducing myself further I might add that I am also Head of the Department of Languages and Literature at Illinois Institute of Technology in Chicago.

Yours very truly,

Walter Hendricks

Walter Hendricks

WH:hc

Archives · 8/30/43

PACKARD and COMPANY
Publishers
417 SOUTH DEARBORN STREET HARRISON 2091 · CHICAGO, ILLINOIS

August 21, 1943

Mr. Stephen Early
The White House
Washington, D. C.

Dear Mr. Early:

Under separate cover herewith I am sending you a copy of SELECTED WRITINGS AND SPEECHES OF ABRAHAM LINCOLN to be given to the President. I think he will enjoy reading what Lincoln had to say to the obfuscationists and obstructionists of his day, as for example the letter to General Hooker on p. 203 and to Governor Seymour on p. 204.

I am sending it for another reason, however. I am wondering if, with the President's permission and approval, we could not put together a similar volume of SELECTED WRITINGS AND SPEECHES OF FRANKLIN D. ROOSEVELT or FRANKLIN D. ROOSEVELT'S SOCIAL AND POLITICAL PHILOSOPHY. Such a book would come in very well at such a time as this is, and as General Editor of the University Classics series I should like very much to do it with your assistance, unless you would be willing to do it with mine.

As a point of introducing myself further I might add that I am also Head of the Department of Languages and Literature at Illinois Institute of Technology in Chicago.

Yours very truly,

Walter Hendricks

Walter Hendricks

WH:hc

August 31, 1943.

PPF 9-H

Dear Mr. Henshall:

The President asks me to tell you how very much he and his guests have enjoyed that wonderful smoked fish and delicious pheasant. The President is very fond of both and asks me to tell you how much he appreciates your thoughtfulness in sending them to him.

xPPF 9-F
xPPF 9-P

Very sincerely yours,

Grace G. Tully
Private Secretary

x

Mr. W. Henshall,
Inspector, Sleeping, Dining,
Parlor Car & Railway Restaurant Dept.,
Canadian National Railways,
Montreal, Quebec,
Canada.

x48-B

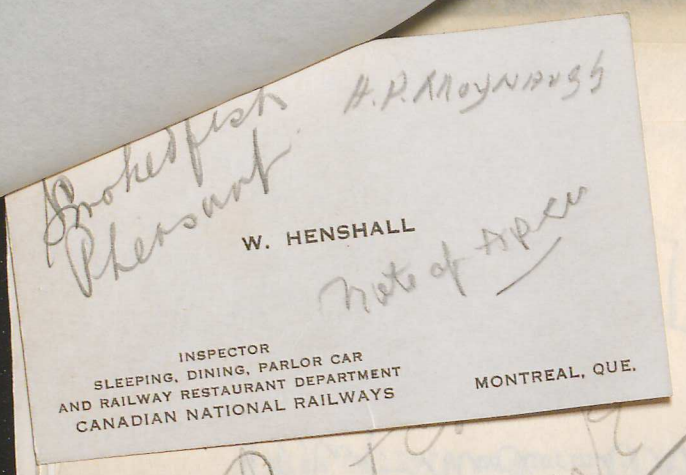

Miss Eleanor

P.P.7
9-H

The President wants you to know that he is pleased to accept the etching of Le Chateau Frontenac, which you so generously sent him through the courtesy of the Prime Minister. He asks me to extend his appreciative thanks for your kind thought of him.

Very sincerely yours,

Grace G. Tully
Private Secretary

xP.P.7
9-E
x48

Miss Simone Hudon,
42 Avenue Laurier,
Quebec,
Canada.

dd

Fish
Blumenthal

The President wants you to know that he is pleased to accept the etching of Le Chateau Frontenac, which you so generously sent him through the courtesy of the Prime Minister. He asks me to extend his appreciative thanks for your kind thought of him.

Very sincerely yours,

Grace G. Tully
Private Secretary

Miss Simone Hudon,
42 Avenue Laurier,
Quebec,
Canada.

dd

B B
Track this thing down & Serie
B - already gone D.C.P
ME

COMPANY

& EQUIPMENT

WHOLESALERS
AND
JOBBERS
MANILA & WIRE ROPE
RUBBER HOSE
BELTING AND PACKING
BUCARELI 18
MEXICO CITY, D. F.

NORTH 4 EIGHTH
ST. LOUIS, MO.

September 22, 1943.

Personal

Miss Grace G. Tully,
Private Secretary to the President,
The White House,
Washington, D. C.

Dear Miss Tully:

Regret that I did not get to visit with you the other day when I delivered the little Mexican clay figure for the President.

I hope he liked it and that it reached him safely.

Sincerely yours,

C. D. Hicks,
President.

Very nice letter of
Thanks I
GGT

Miss Tully's signature.

Miss Simone Hudon,
Quebec City,
Province of Quebec,
Canada.

Dear Miss Hudon: Aug. 30th to ... of acknowledgment

Very
thanks

Let. of acknowledgmt of Aug. 30th to

Miss Simone Hudon,
Quebec City,
Province of Quebec,
Canada.

dd

Miss Tully's signature.

31, 1943

Miss Ekha

P.P.F.
9-H

My dear Miss Hudon:

The President wants you to know that he is pleased to accept the etching of Le Chateau Frontenac, which you so generously sent him through the courtesy of the Prime Minister. He asks me to extend his appreciative thanks for your kind thought of him.

Very sincerely yours,

Grace G. Tully
Private Secretary

X P.P.F.
9-E
x 48

Miss Simone Hudon,
42 Avenue Laurier,
Quebec,
Canada.

dd

August 31, 1943

Miss Eben

P.P.F.
9-H

My dear Miss Hudon:

The President wants you to know that he is pleased to accept the etching of Le Chateau Frontenac, which you so generously sent him through the courtesy of the Prime Minister. He asks me to extend his appreciative thanks for your kind thought of him.

Very sincerely yours,

Grace G. Tully
Private Secretary

Miss Simone Hudon,
42 Avenue Laurier,
Quebec,
Canada.

dd

(11)

nk
8/31/43

OFFICE OF THE PRIME MINISTER
CANADA

The Citadel
Quebec City
August 22, 1943

My dear Early,

-- The attached package contains an etching by Miss Simone Hudon, a prominent artist of Quebec City, which she has asked the Prime Minister to have presented to the President.

As I assume you will wish to have some acknowledgement sent to Miss Hudon, her address is 42 Avenue Laurier, Quebec.

Yours sincerely,

W. J. Turnbull
Principal Secretary

Stephen Early, Esq.,
The Citadel,
Quebec.

COMPANY

& EQUIPMENT

WHOLESALERS
AND
JOBBERS
MANILA & WIRE ROPE
RUBBER HOSE
BELTING AND PACKING
BUCARELI 18
MEXICO CITY, D. F.

NORTH 4 EIGHTH
ST. LOUIS, MO.

September 22, 1943.

(1)

visit with you the other day when
ure for the President.

reached him safely.

ely yours,

D. Hicks,
President.

B B
Track this thing
down & Serie
B - already
gone SA P
ME

COMPANY

& EQUIPMENT

WHOLESALERS
AND
JOBBERS
MANILA & WIRE ROPE
RUBBER HOSE
BELTING AND PACKING
BUCARELI 18
MEXICO CITY, D. F.

NORTH 4 EIGHTH
ST. LOUIS, MO.

September 22, 1943.

Personal

Miss Grace G. Tully,
Private Secretary to the President,
The White House,
Washington, D. C.

Dear Miss Tully:

Regret that I did not get to visit with you the other day when I delivered the little Mexican clay figure for the President.

I hope he liked it and that it reached him safely.

Sincerely yours,

C. D. Hicks,
President.

C. D. HICKS AND COMPANY

RAILWAY AND CONTRACTOR'S SUPPLIES & EQUIPMENT

TELEPHONE
CENTRAL 4711

Latin-American Exporters Manufacturers' Agent

WHOLESALERS AND JOBBERS
MANILA & WIRE ROPE
RUBBER HOSE
BELTING AND PACKING
BUCARELI 18
MEXICO CITY, D. F.

NORTH 4 EIGHTH
ST. LOUIS, MO.

Have we any there on the clay figure?

September 22, 1943.

Personal

Miss Grace G. Tully,
Private Secretary to the President,
The White House,
Washington, D. C.

Dear Miss Tully:

Regret that I did not get to visit with you the other day when I delivered the little Mexican clay figure for the President.

I hope he liked it and that it reached him safely.

Sincerely yours,

C. D. Hicks,
President.

COPY

P.P.F.
9-H

THE WHITE HOUSE

WASHINGTON

September 3, 1943

This ball is made out of

alcohol in the process of being turned

into rubber, and in the middle is a

piece of magnesium.

FDR

x P.P.F.
9. B
x 510

ilk

Orig. memo, card and ball sent to Franklin D. Roosevelt Library, Hyde Park, Series "B".

C
O
P
Y

CONTENTS ON CARD

The President from

Mr. Samuel H. Husbands
President

Defense Plant Corporation

From

Styrene Division--Plancor 929
The Dow Chemical Company
Los Angeles Plant

Polymerized styrene from first plant
production June 14, 1943

ilk

eth

PPF
9-H

September 23, 1943

Respectfully referred to the

Secretary of the Treasury for appro-

priate action.

GRACE G. TULLY
Private Secretary

George Hagopian,
Royal Oak,
Maryland.

Letter to the President dated 9/16/43, Registered; ackd. 9/22/43 by Miss Tully.

Sends the following $5.00 contribution to the Defense Fund: Five Dollar ($5.00) U. S. Federal Reserve Note, Serial # C18529514A Series of 1934 B-37.
Writer listened with pleasure to the President's last radio address to the nation appealing to every citizen to buy as many war bonds as possible.
Writer is willing to help the war effort in any way he can.
Advises that he is sending to the President and Mr. Churchill a honey-dew melon that he raised in his Victory Garden. --- Melon was received 9/18/43.
RECEIPT REQUESTED.

See - 335-Contribution

eth

PPF 9-H

ANDERSON, David W. R.
Toronto, Canada
Sept. 3, 1943.

Let. to the President sending souvenir handkerchief of the President's fishing trip in the Manitoulin Island.

Referred by memo, 9/10/43, to Geo. T. Summerlin for ack. and return of handkerchief to this office. Sent to Franklin D. Roosevelt, Library, Hyde Park, Series "B".

ilk

SEE: PPF 9-A

PPF 9-H

BRADLEY, Capt. C. R.
Little Current, Ontario, Canada
Sept. 2, 1943.

Let. to the President sending handkerchief, souvenir of his recent fishing trip in Canada.

Referred by memo, 9/10/43, to State Dept. for ack. and return of handkerchief to this office. Sent to Franklin D. Roosevelt Library, Hyde Park, Series "B".

iok

SEE: PPF 9-B

Gentlemen:

Permit me to thank you, in the President's behalf, for your courtesy in sending him the advance copy of the book THE MAN WHO WAS NOT WITH. You may be assured that he appreciates your kind thought.

Very sincerely yours,

Grace G. Tully
Private Secretary

Harper and Brothers,
49 East 33rd Street,
New York, N. Y.

PPF 9-17

October 14, 1943

Gentlemen:

Permit me to thank you, in the President's behalf, for your courtesy in sending him the advance copy of the book THE MAN WHO WAS NOT THERE. You may be assured that he appreciates your kind thought.

Very sincerely yours,

Grace G. Tully
Private Secretary

x PPF 9-B

Harper and Brothers,
49 East 33rd Street,
New York, N. Y.

dd

12

& BROTHERS, *Publishers*
49 East 33rd Street
New York, N. Y.

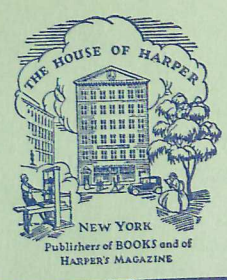

10/14/43

To the Literary Editor:

Direct quotation in reviews is limited to 500 words unless special permission is given.

ack Study 95

Date of Publication: OCT 20 1943

Price: $2 00

Please do not release reviews before publication date

...inking of alocholic beverages in this
...t a cigarette holder. (cigarette holder

br

PPF 9-T

TEIGEN, T.A.
Moorhead, Minn.
9-24-43

Writes of the evils of excessive drinking of alocholic beverages in this country. Also writes he will send the President a cigarette holder. (cigarette holder not received.)

See P.P.F.9-T

PPF 9-H

br

PPF 1

PPF 9-34

HUSTON, Mr. & Mrs. Walter
Hollywood, Calif.
Sept. 26, 1943. Ackd. 9/30/43

Tel. to the President and Mrs. Roosevelt stating they are sending box of grapes. Let., 9/27/43, to the Pres. from H. W. Kaltenbach, Baltimore Fruit Exchange, Division of DiGiorgio Fruit Corporation, Baltimore, Md. saying they are forwarding crate of grapes at request of Mr. & Mrs. W. Huston. Presidential ackd. stating in part: "We are enjoying them immensely and much appreciate your thought of us."

SEE: PPF-5784

lck

PPF
9-H

September 20, 1943

T.A.

My dear Mrs. Howell:

It was exceedingly kind of you to send the President that piece of crochet work made by your own hands to which you refer in your recent letter. His thanks and very best wishes go to you with this little note.

Very sincerely yours,

Grace G. Tully
Private Secretary

PPF
9-C

Mrs. Harriett C. Howell,
c/o General Delivery,
Rochester,
New York.

cd

Rochester, New York.
Aug. 14, 1943.

Mr. Franklin Delanor Roosevelt,
President of United States,
Washington, D. C.

Ack'
T.A.
9/22

Harriett C. Howell
P.O. - General Delivery.
Rochester, New York.

Mr President.

The enclosed Victory piece, is the result of a dream, I had some time passed. I had a clear vision in my dream, of the Victory piece, the same as you see it, and knowing how to crochet, I crocheted the emblem of Victory. I am the Daughter, and - Granddaughter of two War Vetrans, my Father Henry H. Emmons, Volunteer Soldier in the Civil War. And his Father Abraham J Emmons, my (Grand Father) was a Volunteer Soldier in the War of 1812. Grandfather, walked 100 Miles from Morris Co, Northern New Jersey, to the N.J. Coast, to Enter the War which he did until the War ended, and He returned Home.

+ PP+ 9-C

x PP+ 9-S

oosevelt) cd

pt.

My Entire Family Past, and Present
all Natives of New Jersey.
My Present Family. We came to
Rochester, June 14, 1914. I am 77
years of age, this Aug 1943.

Respectfully
Harriett C. Howell
General Delivery
Rochester, N. York

P. S. My Maiden Name.
Harriett Conklin Emmons,
Married Name Howell.

The Initials
(H. C. E. H.)

21. blocks. of Victory.
For all Americas
H. C. E. H.

+ pp+
9-C
x pp+
9-S

sevelt) cd

er

PPF
9-H

October 2, 1943

My dear Miss Hollingsworth:

Your letter of September seventh has been received and noted with interest. It was kind indeed of you to send the President that cup and saucer and those old post cards. Permit me to thank you, in his behalf, and to assure you that your friendly thought is appreciated.

× PPF 9-C
× PPF 9-S

I am very sorry indeed that we are unable to comply with your request for a handkerchief. However, I have much pleasure in sending you for transmittal to your friend the enclosed card which has been signed by the President.

Very sincerely yours,

Grace G. Tully
Private Secretary

×
Miss May Hollingsworth,
South Haven,
Kansas.

Enclosure. (White House card signed Franklin D .Roosevelt) cd
also 3¢ self addr. env. retd.

Series "B"

September 7, 1943

SERIES "B"

Mr. Roosevelt:

A fair exchange is no robbery. I have a friend, semi invalided, 64 yrs. no children. Hobby - handkerchiefs. She wants one of yours, used preferably. She has given me flowers for 5 yrs. for my mothers grave. Money wont buy nor pay for some things.

I am sending you a Christmas card around 1880 sent to the lady who organized crippled Home Noon Day Rest, Chicago. Mrs. A. W. Holmes. Also a cup and saucer. You like to see the white caps come in. My great-grandfather was a whaling captain - 7 sons - 5 lost at sea. Captain Kilmer, Captain Charles (relative Joyce Kilmer) bought a set of dishes - sent to Chicago on Merchantship - sunk 1866-1896. Captain Randolph salvaged and sent box to my grandmother - all broken but saucers. Is this American? My father went on a note 43 yrs. later the man paid. My grandmother took blankets, etc. to people in a tent in Jan. thirty yrs. later when pairing they drove down alley - mud hole. A man after dark filled hole with cinders. When my grandmother thanked him he replied "I'm the man you brought the blankets to".

Don't send a signature. You wrote me when I electioneered for Al Smith. I was offered $10 if you had been President. I might forget I was a descendent of a Lord Mayor Koudon, Quartermaster General of the U.S. (Thos. Jessup) could carry 7 bars when joined Daughters. More than any woman. Wrote to 500 soldiers in last war and had best Red Cross in South West and sell out my commander in chief.

My father is 90 has voted the Demo. ticket since 21 - straight. When you were elected and Kans. and Co. went Democratic he said he was ready to die. However, noe he wants to see the Germans get what Lincoln said, war the most terrible thing in the world - Justice. My fathers father was a Major - southern: Hitler said the Germans came over to help the Union they came to steal when the Major was away a German co burned the house took Mrs. H's shoes - 10 day old babys clothes. However in 30 mintues Quantrill came along and justice was done. My father hated Germans for 81 yrs. He is waiting to see them traated in a real American way. The Indians when mistreated use to skin a man and leave him to die. There's where the word rawhide originated. Theres a stream named that. I thank you.

Miss May Hollingsworth
South Haven, Kansas.

Mrs Wagner - G.G.T
pays back for cup +
saucer etc - send signed
card - no Lankershim - Cup +
saucer Series B —

for corner mugs.
I am sending you a
christmas card - / around 1889
sent to the lady who organized
crippled Home / Room they
Rest. Chicago - Mrs. A. M. Holmes.
Also a cuff & collar. You
like to see the white cats
come in. My great-grand

Mrs Eben:

In view of the first two sentences of her letter it seems possible that she will renew her request for a handkerchief for her friend if we keep the china.

W.J.H.

Pres-

. I

ought

s,

y
ary

13

dd

Mrs Eben:

In view of the first two sentences of her letter it seems possible that she will renew her request for a handkerchief for her friend if we keep the china.

W.J.H.

Mrs Eben:

In view of the first two sentences of her letter it seems possible that she will renew her request for a handkerchief for her friend if we keep the china.

W.J.H.

Mrs Eben:

In view of the first two sentences of her letter it seems possible that she will renew her request for a handkerchief for her friend if we keep the china.

W.J.H.

Mrs Eben:

In view of the first two sentences of her letter it seems possible that she will renew her request for a handkerchief for her friend if we keep the china.

W.J.H.

BP
Everything explained
by Sadie
Aud
M

47 — ackgd
10/2
3

ugenia
a friend.
65 yrs. no
y Kandel.
one
erably.
ne Rogers
Mother's grave.
ny nor pay
for some things.
I am sending you a
christmas card - I found 1889
sent to the lady who organized
crippled home Thanksgiving
Rest. Chicago. Mrs. A. M. Holmes.
Also a cuff & collar. You
like to see the white caps
come in. My great-grand

Pres-
. I
ought
s,
y
ary
13
dd

Mrs Eben

tick-
Give to me.
4.4.1-

Sept 7 - 'd

Mr Roosevelt - ackg'd
10/2
"A fair exchange is no
robbery". I have a friend.
semi-invalid, 65 yrs. no
children. Hobby: Kindness
chiefs. She wants one
your - used - preferably.
She has given me flowers
for 5 yrs. for my Mother's grave.
Money should buy or pay
for worthy things.
I am sending you a
christmas card - (found 1884
sent to the lady who organized
crippled Home) Room 1 Key
Rich. Chicago - Mrs. A. W. Holmes.
Also a cuff & collar. You
like to see the white caps
come in. My great-grand

Pres-
, I
ought
,
ary
13
dd

Father was a whaling capt.
7 sons - 5 lost at sea
Capt. Kilmer, Capt. Charles.
(relative Joyce Kilmer).
bought a set 7 dishes - each
to Chicago On Merchant-
ship packets 1866 - 1896
Capt. Randolph outraged
sent boy to my grandmother
all broken but saucers.
Is this American?
My Father went on a ride
43 yrs later the man paid.
My grandmother took
flat irons etc to people in
a tent in Jan. 50 yrs later
when paving. they drove down
alley. mudhole. a man

3

Pres-

.. I

hought

rs,

ly
tary

B

dd

3

after dark, pulled Lokwick
cinders - when my grand
mother thanked him, he
replied "Sir the man you
thought the Blankets of"
Dodit send a signature
you wrote me when I
electioneered for Al Smith.
I was offered $10. if you
had been Pres. I might
forget I was a descendant
of Lord Mayor London
Quarter Master Gen. U.S.
(Thos. Jessup) owned only 7
but when joined Daughters
more than any random-
mail to 300 soldiers in
last war I had sent Red Cross
in South Bend - and

↓

4

sell out my commander
in-chief.

My Father is 90. has
voted the Demo ticket
since 21- straight. When
you were elected and Kas
& Co. went Demo - he said
he was ready to die - Karma
now he wants to see the
Germans get what Lincoln
said, was the most terrible
thing in the world - Justice.

My father's father was a
Major - southern: Hitler said
the germans came over
to help save the Union -
They came to steal - when
the Major was away - a
Yankee co-habited the

...3

...e Pres-
...et. I
...thought

...urs,

...ully
...retary

B

dd

...44.

5

house. Took Mrs. Ik's sheep
10 days old baby's clothes -
Hammered in 30 min.
Quantrill came along -
& justice was done. &
My Father has hated Germans
for 81 yrs. He is waiting to
see them treated in a real
American way. The
Indians, who mistreated
use to skin a man &
leave him to die. There is
where the word rawhide
originated - There is a
stream named that.
Thanks for
(Miss) May Kobeingmad
South Hawken
Iowa

43

e Pres-
st. I
thought

urs,

ully
retary

13

dd

44.

PPF
9-B

October 15, 1943

My dear Mrs. Hammond:

It was kind of you to send the President the inscribed copy of your booklet. I want to assure you that your friendly thought is appreciated.

Very sincerely yours,

Grace G. Tully
Private Secretary

+PPF
9-B

B

Mrs. John H. Hammond,
9 East 91st Street,
New York, N. Y.

dd

BOOKLET: BRACE UP THOUGHTS FOR 1944.

BRACE UP THOUGHTS

FOR 1944

With every good wish to the President

from

Emily V. Hammond

COMPILED BY

EMILY V. HAMMOND

the aid that
her ill daughter,
on be able to
f appreciation.
thanks for the
noted with interest
good wish for her
Tully.

Foreword

More than ever do we need bracing thoughts to keep up our courage in these fateful days through which we are passing. I have tried to make such selections as will best enable us to meet this crisis. With God's help let us each do our part and make our men in the service proud of the country they are fighting for, and for which many of them have already sacrificed their lives.

May the Lord bless us and keep us and cause His face to shine upon us and give us peace!

Let me express my gratitude to those who have granted me permission to quote from their writings. Many selections have been taken from newspaper reports and calendars, and I have not known how to reach the authors to get their consent. I take this opportunity of thanking them.

Emily V. Hammond

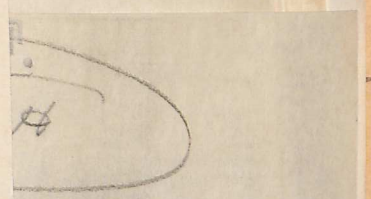

the aid that
her ill daughter,
on be able to
f appreciation.
thanks for the
noted with interest
good wish for her
Tully.

There's a light upon the mountains and
it shines to you and me.
There's a mystery, there's a magic, there's
a lifting ecstacy;
And you and I have seen it in the wonder
of the cross,
Let us follow, let us follow, counting
selfish gain as loss.
There's a shaking of the nations and a
rending of the veil,
Mountains flowing down like rivers, for-
ests flattened by the gale;
For the wind is on our faces, and the
Spirit is abroad,
Urging you and me to enter the adven-
ture of our God.
Lo, the fields are white to harvest; let us
strip to bind the grain
'Til the fields of golden stubble
laugh like flowers after rain;
And everywhere one Master
is accepted and adored,
In a new earth filled with gladness and
the knowledge of the Lord.

Robert Norwood

We must awake and keep ourselves awake, not by mechanical aids, but by an infinite expectation of the dawn.

Thoreau

the aid that
her ill daughter,
on be able to
of appreciation.
s thanks for the
noted with interest
r good wish for her
s Tully.

THE SONG FOR FREEDOM
(excerpt)

Music is born in an instant,
Music is born of years,
Music is child of laughter,
Music is child of tears.
None may tell of the moment
When out of the open sky
Men are touched with greatness
By the music of destiny.
Stand you, reverent and thankful,
Do this high moment no wrong,
When silently into the heart of a man
Glides the gift of a song.
With the laughter of children
From the homes it comes;
Industry's pulse
Gives it bass and drums.
Linked strings' rich color
With the call of the brass;
Peoples united
In symphony pass.
Wait the first beat
Of the Master Musician,
Sit at his feet
Each in position;
Stand at his call
Brass, wood and strings,
One voice for all
Gives our thought wings.

Morris H. Martin

A little boy of heavenly birth,
But far from home today,
Comes down to find his ball, the earth,
That sin has cast away.
O comrades, let us one and all
Join in to get him back his ball!

John B. Tabb

MY GARDEN

My garden is a place enclosed,
Green walls on every side,
There flowers bloom,
Bird songs are heard
And vines grow thick and high.

My life it is a place enclosed,
High walls on every side,
There friendships bloom,
Life sings its song
And laughter passes by.

Oh lovely is a place enclosed,
A garden or a life,
The walls protect the precious things
And up above—is sky.

Alice M. Petrasch

The comfort of the spirit is that grief is lifted and transformed by the wonderful consciousness of eternal life.

Alice V. Morris

When grief comes, you have a choice—either it preoccupies and perhaps overwhelms you, or you find, from God, how to use it to help someone else.

John S. Magee

You surrender a dear friend at the call of death, and out of his grave the real power of friendship rises stronger and more eternal in your life.

Phillips Brooks

SYMPATHY

There should be no despair for you
  While nightly stars are burning;
While evening pours its silent dew,
  And sunshine gilds the morning.
There should be no despair—though tears
  May flow down like a river:
Are not the best beloved of years
  Around your heart forever?

They weep, you weep, it must be so:
  Winds sigh as you are sighing,
And winter sheds its grief in snow
  Where Autumn's leaves are lying:
Yet, these revive, and from their fate
  Your fate cannot be parted:
Then, journey on, if not elate,
  Still, *never* broken-hearted!

Emily Brontë

The souls of the righteous are in the hands of God, and there shall no torment touch them. In the sight of the unwise they seemed to die . . . but they are in peace, for God proved them, and found them to be worthy for Himself.

Wisdom of Solomon 3: 1-3

Service for the living is the greatest memorial to the dead.

Motto of Soldiers and Sailors Club

Heaven calls you, and revolves around you, displaying to you its eternal beauties, and your eye looks only on the ground.

Dante

That such have died enables us
  The tranquiller to die;
That such have lived, certificate
  For immortality.

There is no first or last in Forever. It is Centre there all the time.

Emily Dickinson

The Lord is on my side; I will not fear: What can man do unto me?

It is better to trust in the Lord than to put confidence in man.

Psalm 118: 6, 8

he aid that
er ill daughter,
n be able to
appreciation.
thanks for the
oted with interest
good wish for her
Tully.

Only the soul that knows the mighty grief
Can know the mighty rapture. Sorrows come
To stretch out spaces in the heart for joy.
Edwin Markham

Our Father, help us to enter into the deep joy of sympathy with our brother's need, the sympathy that gives insight, and knits heart to heart, until we are able to help where help is needed, and able to receive help when it is offered . . .

All of this, and more, which we cannot express, we ask in the Master's name.
Rev. Raymond C. Brooks

They cry to the Lord in their trouble, and He bringeth them out of their distresses.

He maketh the storm a calm, so that the waves thereof are still. Then are they glad because they be quiet; so he bringeth them to their desired haven.
Psalm 107: 28-30

Death cannot kill what never dies. Nor can spirits be divided that love and live in the same principle, the root and record of their friendship. *William Penn*

My tomb is not a blind alley; it is a thoroughfare. It closes in the twilight to open in the dawn. *Victor Hugo*

The Lord is good, a stronghold in the day of trouble; and He knoweth them that trust in Him. *Nahum 1: 7*

INSIGNIA

To help another face the world
For this my flag has been unfurled.

To lift another to the height
For this I travailed in the night.

To free another from his chain—
For this I was reborn again.

To guide another in the Way
For this I labor every day.
Blanche Shoemaker Wagstaff

We women as homemakers have a great part to play . . . It is on the strength of our spiritual life that the right rebuilding of our national life depends . . .

In these tragic years many have found in religion the source and mainspring of the courage and selflessness that they needed. *Her Majesty Queen Elizabeth of England*

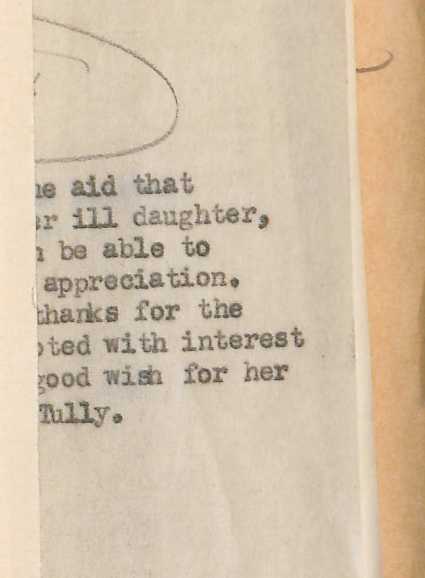

We were fighting for flags we loved; and when men fight for these things, and under these convictions, with nothing sordid to tarnish their cause, that cause is holy, the blood spilled for it is sacred, the life that is laid down for it is consecrated.

For all the brag you hear about knowledge being such a wonderful thing, instinct is worth forty of it for real unerringness.

I loved her all the more, seeing she could be so cheerful when there wasn't anything to be cheerful about; for I might soon need that kind of a wife.

Mark Twain

America must be fully awake to her responsibility in developing and maintaining a leadership that will put God and country before the selfishness of self. Our own America was won through faith and toil and hardship and we must and shall preserve it at any cost.

J. Edgar Hoover
Director of the F.B.I.

Life is really simple, and yet how confused we make it. In old Chinese art, there is just one outstanding object, perhaps a flower, on a scroll. Everything else in the picture is subordinate to that one beautiful thing.

An integrated life is like that. What is that one flower? As I see it now, it is the will of God. But to know His will, and to do it, calls for absolute sincerity, absolute honesty with one's self, and it means using one's mind to the best of one's ability.

From "I Confess My Faith"
by Madame Chiang Kai-Shek

We of this generation who are privileged to help make a better world for ourselves and for posterity should remember that, while we must not be visionary, we must have vision so that peace should not be punitive in spirit and should not be provincial or nationalistic or even continental in concept, but universal in scope and humanitarian in action, for science has so annihilated distance that what affects one people must of necessity affect all other peoples.

Excerpt from address to Congress
on February 18, 1943 by
Mme. Chiang Kai-Shek

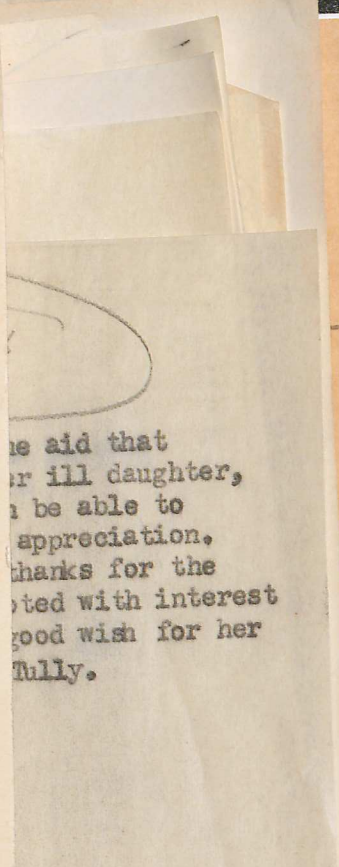

There will be neither peace, nor hope, nor future for any of us unless we honestly aim at political, social and economic justice for all peoples of the world, great and small. But I feel confident that we of the United Nations can achieve that aim only by starting at once to organize an international order embracing all peoples to enforce peace and justice among men . . .

We must advance from the narrow idea of exclusive alliances and regional blocs, which in the end make for bigger and better wars, to effective organization of world unity. Unless real world cooperation replaces both isolationism and imperialism of whatever form in the new interdependent world of free nations, there will be no lasting security for you or for us.

Chiang Kai-Shek

From speech read at the
New York Herald-Tribune Forum
November 17, 1942

We must give to our young men who are called on to sacrifice, a flaming mission of a new world order and begin to make that mission come true now. Against a fanatic faith in supermen, we must oppose a revolutionary enthusiasm for common men.

T. V. Soong

God that made the world and all things therein . . . hath made of one blood all nations of men for to dwell on the face of the whole earth . . . that they should seek the Lord, if haply they might feel after Him, and find Him, though He be not far from every one of us: for in Him we live and move and have our being.

Acts 17: 24, 26, 27, 28

This generation suffers from the paralysis of analysis.

E. Stanley Jones

Life is not a retreat from evil; it is the conquest of evil where one stands . . . You have resources for every need, providing love is behind every deed.

It doesn't take long for love to change things, for love fulfills the law.

Starr Daily

The time has come for the churches to do away with the creedal barriers which now separate them, in order to present a united front to an un-Christian world.

Let us learn to be common denominators, instead of subtractors. We should not multiply the differences that divide us, but wherever possible unite on our mutual interests.

E. V. H.

Be inclusive, rather than exclusive, for we are all members one of another and we must rise or fall together.

When one opponent insists that he is right, the other one will at once resist. This causes tension. Honest apology can settle all differences and turn foes into friends.

Of all arts, the art of living is by far the most important. When we see things in their true perspective and put people in their right place, including ourselves, then we are on the high road to a useful and happy life.

Head knowledge is good, but heart knowledge is indispensable. The training of the hands and feet must be added to make a rounded education. We must all learn these days to become spiritual pioneers if we would save the world from chaos.

If you are visionary make sure you first have a vision, and then put it into action.

When we are raked over the coals, we are apt to burn more brightly.

E. V. H.

This time we must not hope to win the first victory, the victory which is survival, unless and until we are fit to win the second, the victory which is creative leadership. For this war is not merely a mortal combat, it is the great school of adversity, in which, if we are not for ever learning as we fight, we are doomed.

We have created a civilization rich in means, but almost destitute of Ends. We have been seeking some form of outer order, without having achieved inner order . . . Courage, loyalty, discipline, endurance—with these a civilization may be strong enough to defend itself, but if it is to be worthy to survive it needs culture and it needs religion.

If we lack the courage and the humility to impregnate politics with religion, then we shall drift apart into our petty and respective nationalisms; and we and the world in general will be the poorer for it.

From "St. George or the Dragon"
by Lord Elton

r the aid that
h her ill daughter,
soon be able to
of appreciation.
's thanks for the
n noted with interest
ry good wish for her
ss Tully.

What America wants is not flattery but cure.

Statesmanship is finding out the right things from many good things, and applying them to the immediate needs of the nation.

George A. West,
Bishop of Rangoon

One never gets anywhere by tackling problems as such. We have more success if we try to make people see and rectify their own mistakes.

Loring T. Swaim, M.D.

The springs of human conflict cannot be eradicated through institutions, but only through the reform of the individual human.

General Douglas MacArthur

Friction between men causes more trouble than friction in machines.

National teamwork will not come by chance but by change. A lot of people who are talking about national unity are not doing it. We need men who will burn for the nation.

Duncan Corcoran

We're all the same underneath, ain't we?
And we all like a nice cup o' tea,
And I bet if you start bein' different today,
We'll have the World as we want it to be.

P. A.

MORALE

Put Unity into your Community. Unity starts with U. To win the war, stop private wars at home, on the job, with the neighbors. Honest apology ends friction—starts teamwork. If we all pull together, we'll all pull through.

Be a rumor-stopper. Trace the facts. Face the facts. Don't exaggerate.

Meet shortage by sharing. If everybody cares enough, and everybody shares enough, everybody will have enough.

Keep the Moral standards of the Nation high. Dishonesty and indulgence in you saps the nations' fighting strength. A decent world tomorrow depends on how you live today!

The secret of steadiness and inner strength is on every penny! "In God We Trust." To listen to God and obey wherever you are is your highest national service!

From MRA Morale Card which has gone around the World

Ten Points . . . . . .
They *cost* so little . . . . . .
They *are worth* so much!

1. You cannot bring about prosperity
   by discouraging thrift.
2. You cannot strengthen the weak
   by weakening the strong.
3. You cannot help small men
   by tearing down big men.
4. You cannot help the poor
   by destroying the rich.
5. You cannot lift the wage-earner
   by pulling down the wage-payer.
6. You cannot keep out of trouble
   by spending more than your
   income.
7. You cannot further the brother-
   hood of man
   by inciting class hatred.
8. You cannot establish sound security
   on borrowed money.
9. You cannot build character and
   courage
   by taking away a man's initiative
   and independence.
10. You cannot help men permanently
    by doing for them what they
    could and should do for them-
    selves.

Land O' Lakes NEWS

Let not him who is houseless pull down the house of another, but let him labor diligently to build one for himself, thus by example assuring that his own shall be safe from violence. *Lincoln*

None of us become of age until Democracy becomes an inner discipline and rests on a philosophy that we all accept as part of our life. *H. Birchard Taylor*

We are lovers of beauty, yet without extravagance; we are lovers of wisdom, yet without weakness.

Wealth is an opportunity for service.

It is in nobility of spirit that we must stand secure.

Pericles, as recorded by Thucydides

If liberty is to be saved, it will not be by the doubters . . . It will be by the faith of individuals who believe that God wills man to be free. It will be by the seekers after holiness, those old-fashioned persons who speak of eternal life and prefer the soul to the whole world. It will be by the enfranchised children of the ancient faith of the human race. *Amiel*

The truly free man is he who binds himself with the iron bands of self-discipline . . . For every freedom that exists in the world, there must always be a self-imposed discipline.

Walter Hoving

We all of us tend to rise or fall together. If any set of us go down, the whole nation sags a little; if any of us raise ourselves a little, then by just so much, the whole nation is raised.

Theodore Roosevelt

Know that there is no peace, happiness or universal reconciliation for the people unless two things take place, first the hearts of all must be changed from hate to love, second the banner of the oneness of the world of humanity must be unfurled. This is the exigency of this century.

'Abdu'l-Baha

Evil doers shall be cut off; but those that wait upon the Lord, they shall inherit the earth.

Psalm 37: 9

Let nothing be done through strife or vain glory; but in lowliness of mind let each esteem others better than himself.

Philippians 2:3

If a man would but truly and impartially examine himself, he would find but little cause to judge severely of his neighbors.

Thomas à Kempis

The most lovable quality that any human being can possess is tolerance. Tolerance is the vision that enables one to see things from another's viewpoint. It is the generosity that concedes to others the right to their own opinions and their own peculiarities. It is the bigness that enables us to let people be happy in their own way instead of our way.

Rotary Bulletin

The war against war has never been won
Because the war against selfishness has never begun.

Anon.

The only safe democracy is a Theocracy. Men worship demagogues when they forget God.

George E. Buttrick

Democracy means, among other things, the price we have to pay for freedom. It is a moral code more than a political system; an ideal of life and living.

Mary Ellen Chase

I hold to the Golden Rule, and I believe most firmly that if any man will just follow what he truly knows and feels in his heart, then he can't go wrong, and that is enough religion to get by in any man's land.

Capt. E. V. Rickenbacker

Difficulties are the sand Nature puts on the road to prevent a man from skidding.

Anon.

In His will is our peace.

Dante

All men desire peace, but few men desire the things that make for peace.

Thomas à Kempis

God helps those who help others.

M. R.

To think of God as Love makes you more loving, and gets rid of a certain amount of criticism, resentment and condemnation. To think of God as Life improves your health and gives you more energy.

From "Seven Aspects of God" by Glenn Clark

Start where you are, with what you have, make something of it, never be satisfied.

Anon.

Don't go looking for Naboth's vineyard. Every one of you probably has all the vineyard he needs.

Anon.

In all thy ways acknowledge Him, and He shall direct thy paths.

Proverbs 3:6

I can do all things through Christ which strengtheneth me.

Philippians 4:13

Formula and favorite verses of George Washington Carver

Until we enthrone God in the universe He has made, and look to Him for daily guidance and strength, we shall go on making mistakes and laying foundations for future wars. If we prayed consistently in days of prosperity, we could often forestall the days of adversity, which drive us to our knees.

E. V. H.

aid that
ill daughter,
be able to
ppreciation.
anks for the
ed with interest
od wish for her
lly.

Cultivate the habit of listening to the still small Voice for guidance and direction. Find out God's plan for your life and ask for strength to follow it, no matter how difficult the way. Take comfort in the promise "My grace is sufficient for thee: for my strength is made perfect in weakness."

E. V. H.

There's guidance for us all and by lowly listening we shall each hear the right word.

Emerson

Have you ever seen a heavy freight elevator in action or a huge hoist at the docks? . . . The operator would not dream of trying to pull up that load with his muscles . . .

What he does is quite gently to throw a small switch—and leave it in. Then the electric power without any effort or fuss raises the load to any height required, and as often as may be necessary.

When you work spiritually you are applying infinite power to your problem, and there can be but one outcome—victory.

Emmet Fox

Love holds me in the hollow of His hand,
And bids me try
To pierce the dark that He alone has spanned,
And reach the sky.

Love holds me in the hollow of His hand,
And bids me sing,
While chanting stars and rushing worlds withstand
My murmuring.

Love holds me in the hollow of His hand
At peace to be;
Content that what I fail to understand
Is best for me.

I sing my song, I struggle, hope, or rest,
He bends above;
My frail wings own for their unshaken nest
Almighty Love.

Grace Duffield Goodwin

VERSES FROM THE SERMON ON THE MOUNT

Blessed are the pure in heart: for they shall see God.

Blessed are the peacemakers: for they shall be called the children of God.

Ye are the light of the world. Let your light shine.

If ye forgive men their trespasses, your heavenly Father will also forgive you.

Lay up for yourselves treasures in heaven, where neither moth nor rust doth corrupt, and where thieves do not break through nor steal. For where your treasure is, there will your heart be also.

Seek ye first the Kingdom of God, and His righteousness; and all these things shall be added unto you.

Judge not, that ye be not judged.

Why beholdest thou the mote that is in thy brother's eye, but considerest not the beam that is in thine own eye?

Ask, and it shall be given unto you; seek, and ye shall find; knock, and it shall be opened unto you.

Whosoever heareth these sayings of mine, and doeth them, I will liken him unto a wise man, who built his house upon a rock: and the rain descended, and the floods came, and the winds blew, and beat upon that house; and it fell not: for it was founded upon a rock.

St. Matthew 5, 6 and 7

I am the good shepherd: the good shepherd giveth his life for the sheep.

And other sheep I have, which are not of this fold: them also I must bring, and they shall hear my voice; and there shall be one fold, and one shepherd.

St. John 10: 11, 16

If ye continue in my word, then are ye my disciples indeed; and ye shall know the truth, and the truth shall make you free. *St. John 8: 31, 32*

These things I have spoken unto you, that in me ye might have peace. In the world ye shall have tribulation: but be of good cheer: I have overcome the world.

St. John 16: 33

A PRAYER

O Lord, support us all the day long, until the shadows lengthen and the evening comes, and the busy world is hushed, and the fever of life is over, and our work is done. Then in Thy mercy grant us a safe lodging, and a holy rest, and peace at the last.

Amen

aid that
ill daughter,
be able to
ppreciation.
anks for the
ed with interest
od wish for her
lly.

The Berry Schools of Mt. Berry, Georgia were started by Martha Berry in 1901. From a small log cabin with a handful of boys they have now become one of the largest Christian industrial schools of the south. They cover 25,000 acres of splendid farm and forest land, taken care of by the 1200 students who do all the work on the campus. The only qualifications for entrance are good moral character and lack of funds. 90% of the students work their way through.

There are well over 12,000 graduates, whose influence is widespread. 5,000 are on the waiting list clamoring to be taken in. At present many are serving their country on sea, land and air. One of the large college dormitories and the Gymnasium have been taken over by the Government for the Cadet Air Forces.

Although Miss Berry is no longer there in person, her spirit still pervades the Schools to which she dedicated her life.

The proceeds from the sale of this booklet will help educate the fine boys and girls of these southern mountains.

BRACE UP THOUGHTS FOR 1944

PRICE: 26 cents postpaid

ADDRESS: Peck & Durham
80 Washington Street
New York 6, N. Y.

Please send remittance with order.

E. V. H.

aid that
ill daughter,
be able to
ppreciation.
anks for the
ed with interest
od wish for her
lly.

GOLDEN TREASURY OF THE BIBLE

Compiled by

EMILY V. HAMMOND

may be obtained from the

NEW YORK BIBLE SOCIETY

5 East 48th Street

New York 17, N. Y.

PRICE FIFTY CENTS

he aid that
er ill daughter,
n be able to
appreciation.
thanks for the
oted with interest
good wish for her
Tully.

BRACE UP THOUGHTS

FOR 1944

COMPILED BY

EMILY V. HAMMOND

mcg

P.P.F.
9-A

FERNANDEZ, Mrs. Ramon
Tampa, Fla.
Oct. 4, 1943.

given Wrote the President expressing her thanks for the aid that was/Mrs. Marie Gaston of Havana, Cuba to come to Tampa to be with her ill daughter, Gloria Gaston, says the child is now doing very nicely and will soon be able to return to her home. Encloses a gift of handkerchiefs as a token of appreciation. - - -Miss Tully replied Oct. 27, 1943, expressing the President's thanks for the lovely monogramed handkerchiefs. Further states that it has been noted with interest all that is said by Gloria Gaston and that this note conveys every good wish for her speedy recovery. - - -Penciled notation - Handkerchiefs given Miss Tully.

See - PPF 50-G

Albany N. Y.

PINE, Captain Ben,
Schooner Columbia,
c/o CAPE ANN FISHERIES, INC.,
Gloucester, Massachusetts,
October 19, 1943 - ack.

O.P.F.
9-H

On above date, Miss Tully wrote to Captain Pine, thanking him for sending the President the halibut fish (2 pieces), 65 pounds.--------15 lbs sent to Shangri(La)with President - other on ice at the House.

See P.P.F. 9-P fmf

Albany N. Y.

Mrs. Eben

October 20, 1943

P.P.F. 7
9-H

My dear Mr. Hildebrand:

Permit me to acknowledge the receipt of the copy of THE STORY OF THE CONSTITUTION which you forwarded recently.

I shall call attention to it.

Very sincerely yours,

x P.P.F.
9-B

Grace G. Tully
Private Secretary

Andrew N. Hildebrand, Esq.,
124 Lincolnway East,
South Bend,
Indiana.

hms

Albany N. Y.

dent. I want to thank you in his behalf and to assure you that your courtesy is appreciated.

Very sincerely yours,

Grace G. Tully
Private Secretary

Henry Holt and Company, Inc.,
257 Fourth Avenue,
New York, N.Y.

es

Albany N. Y.

to go with file - letter now being signed
10/18/43

Andrew N. Hildebrand,
124 Lincolnway East,
South Bend, Ind.

...u the relic

10/20/43

Hildebrand

...AND

...ST
...A

+ PPF
9, B

which you were good enough to send to the Presi-
dent. I want to thank you in his behalf and to
assure you that your courtesy is appreciated.

Very sincerely yours,

Grace G. Tully
Private Secretary

Henry Holt and Company, Inc.,
257 Fourth Avenue,
New York, N.Y.

B

es/

Albany N. Y.

Under seperate cover I am sending you the relic of the Horse and buggy age.

Read Par. 22 on page 143.

acdl 10/20/43 hmd

Andrew N Hildebrand

ANDREW N. HILDEBRAND
LAWYER
124 LINCOLNWAY EAST
SOUTH BEND, INDIANA

+ PCL 9.B

which you were good enough to send to the Presi-
dent. I want to thank you in his behalf and to assure you that your courtesy is appreciated.

Very sincerely yours,

Grace G. Tully
Private Secretary

Henry Holt and Company, Inc.,
257 Fourth Avenue,
New York, N.Y.

B

es

Albany N. Y.



Hon. Franklin D. Roosevelt,

President of These United States,

White House,

Washington D. C.

+ PC1
9, B

which you were good enough to send to the President. I want to thank you in his behalf and to assure you that your courtesy is appreciated.

Very sincerely yours,

Grace G. Tully
Private Secretary

Henry Holt and Company, Inc.,
257 Fourth Avenue,
New York, N.Y.

B

es

Albany N. Y.

PPF
9-B

October 19, 1943

Gentlemen:

This will acknowledge the receipt of the advance copy of the book LIBERAL EDUCATION which you were good enough to send to the President. I want to thank you in his behalf and to assure you that your courtesy is appreciated.

Very sincerely yours,

Grace G. Tully
Private Secretary

+ PPF
9.B

Henry Holt and Company, Inc.,
257 Fourth Avenue,
New York, N.Y.

es

Albany N. Y.

12

We take pleasure in sending you the accompanying book for review:

The price of this book is $2.50

Publication date NOV 4

We shall be glad to receive a copy of the issue containing your review when it appears.

HENRY HOLT AND COMPANY, INC.

257 FOURTH AVENUE NEW YORK

ANY

[illegible] you an advance copy of LIBERAL EDUCATION by Mark Van Doren.

In publishing LIBERAL EDUCATION, it has been our hope that it would serve as a sign post for what education could be in a democracy.

If LIBERAL EDUCATION creates thought and argument on how we may rebuild our educational system after the war, it has more than done its part.

Sincerely yours,

Helen K. Taylor

Helen K. Taylor
HENRY HOLT AND COMPANY

HKT:bp

xPP 1
2

xPP 1
223

xPP 1
9-B

cd

Albany N. Y.

HENRY HOLT AND COMPANY
INCORPORATED
Publishers New York
257 FOURTH AVENUE
1866

October 18, 1943

President Franklin D. Roosevelt
The White House
Washington, D. C.

My dear Mr. President:

We take great pleasure in sending you an advance copy of LIBERAL EDUCATION by Mark Van Doren.

In publishing LIBERAL EDUCATION, it has been our hope that it would serve as a sign post for what education could be in a democracy.

If LIBERAL EDUCATION creates thought and argument on how we may rebuild our educational system after the war, it has more than done its part.

Sincerely yours,

Helen K. Taylor

Helen K. Taylor
HENRY HOLT AND COMPANY

HKT:bp

x PP 1
2

x PP 7
223

x PP 1
9-B

cd

Albany N. Y.

Wm -

We don't ask
ask is funny
this
Thurs

The President asks me to convey his hearty thanks to you for your kindness in presenting those articles to him and Mrs. Roosevelt. They both deeply appreciate the friendliness which your note of recent date evidences.

Very sincerely yours,

Grace G. Tully
Private Secretary

xPP 1
2

x P.P. 1
223

x PP.1
9-B

Mrs. Louise Hering,
Box 785,
Albany,
New York.

cd

Albany N. Y.

PPF 1
9-H

October 29, 1943

My dear Mrs. Hering:

The President asks me to convey his hearty thanks to you for your kindness in presenting those articles to him and Mrs. Roosevelt. They both deeply appreciate the friendliness which your note of recent date evidences.

Very sincerely yours,

Grace G. Tully
Private Secretary

Mrs. Louise Hering,
Box 785,
Albany,
New York.

cd

x PPF 1
2

x PPF 1
223

x PPF 1
9-B

For

The President and his Lady - akyd

To the Lady I say 10/29 2

Happy Birthday with the pretty
Celanese scarf.

To the President I offer a
blocked ship for his collection,
and a few blocked book marks -

To both will appeal the
lovely satin square, I am sure -

With best wishes for
continued success, I remain

Sincerely,

Louise Herring -

Box 785

Albany N. Y.

PPF
9-H

November 10, 1943

Gentlemen:

Thank you, in the President's behalf, for your courtesy in sending him a copy of the book WALT WHITMAN, AN AMERICAN. I can assure you that your kindness is much appreciated.

+ PPF
9-B

Very sincerely yours,

Grace G. Tully
Private Secretary

X
Houghton Mifflin Company,
2 Park Street,
Boston,
Massachusetts.

dd

B

Ack 9/7 Study

11/10/43 ltr.

HOUGHTON MIFFLIN
COMPANY
2 PARK ST., BOSTON

take pleasure in presenting
you with this review copy
and ask that you send them
a clipping of your notice.
Price $3.75
Publication date Nov. 2, 1943

Department, U. S. Secret Service,
ber 19, 1943, re: Parcels sent to

ddressed to the President, contain-
nitted wool shawl with a pin at-
rticles and 41 photographs (pro-
5, 1943, from Mary Parcespe,
Two letters were enclosed,
3.

nsured parcel (#36526) was re-
ne person; it contained the
f bedroom slippers, a pair of
made of upholstering hair. No

rcels were sent to the U. S.

mcb/

"A"

Memorandum from E. N. Groshon, Treasury Department, U. S. Secret Service, to Miss Edna Rosenberg, dated November 19, 1943, re: Parcels sent to U.S.S.S.

"An insured parcel (#36525), addressed to the President, containing a box of 25 LaCorona cigars, a knitted wool shawl with a pin attached, 10 miscellaneous crocheted articles and 41 photographs (probably of sender) was received Nov. 15, 1943, from Mary Parcespe, 19618 Muskoka Ave., Cleveland, Ohio. Two letters were enclosed, dated Nov. 13, 1943 and Oct. 15, 1943.

"On November 16, 1943 another insured parcel (#36526) was received for the President from the same person; it contained the following articles: a dress, pair of bedroom slippers, a pair of green hose, crocheted hat and a doll made of upholstering hair. No letter was enclosed.

"The entire contents of both parcels were sent to the U. S. Secret Service."

SEE - PPF-9 "P"

mcb/

PPF-9
"H"

November 5, 1943

P.P.F.
9-H

BB
notes
MB

×P.P.F.9-D
+3

e today received, through Jesse Jones,
l pheasant which he tells me you shot
and sent for me.

preciate these birds and your thought
of me in this respect, and congratulate you upon
your excellent eye, notwithstanding your three-score
and ten.

I also appreciate the very valuable services
you rendered to the RFC from August 14, 1933 to
January 31, 1943.

With best wishes,

Sincerely,

(Signed) FRANKLIN D. ROOSEVELT

Mr. Frank Hodges
Olathe, Kansas

Mrs. Ehew:

are you interested in framing this?

BB

vember 5, 1943

P.P.F.
9-H

gh Jesse Jones,
ls me you shot

×P.P.F.9-P
+3

I appreciate these birds and your thought of me in this respect, and congratulate you upon your excellent eye, notwithstanding your three-score and ten.

I also appreciate the very valuable services you rendered to the RFC from August 14, 1933 to January 31, 1943.

With best wishes,

Sincerely,

(Signed) FRANKLIN D. ROOSEVELT

Mr. Frank Hodges X
Olathe, Kansas

November 5, 1943

P.P.F. 9-H

For Files

Dear Frank:

I have today received, through Jesse Jones, twelve beautiful pheasant which he tells me you shot in South Dakota and sent for me.

×P.P.F.9-P
+3

I appreciate these birds and your thought of me in this respect, and congratulate you upon your excellent eye, notwithstanding your three-score and ten.

I also appreciate the very valuable services you rendered to the RFC from August 14, 1933 to January 31, 1943.

With best wishes,

Sincerely,

(Signed) FRANKLIN D. ROOSEVELT

Mr. Frank Hodges
Olathe, Kansas

For Files

gift of
monogrammed handkerchiefs.

F-H

br

BOWES, Mrs. William R.,
Bristol, Conn.
11-23-43 (ack.)

Sends Christmas greetings to the President and gift of monogrammed handkerchiefs.
(Put with President's gifts.)

See P.P.F.9-B

P.P.7.
9-A

br

PPF 9-H

EDWIN J. HEATH
1300 NATIONAL PRESS BUILDING
WASHINGTON, D.C.

file WSH.

November 25,1943

Mr. Steve Early,
Secretary to the President,
White House,
Washihington, D.C.

Dear Mr. Early:

Ben Franklin, the California artist, is putting finishing touches on an unusual painting of a tuna fishing clipper fighting its way back to port through a heavy storm.

From what I have seen at the White House and from what we all know of the president's interest in such things, I believe it would give the president at least some momentary pleasure to see this picture.

A very limited number of reproductions of the painting are being made, and my impulse is to ask that one be mailed to the President.

Knowing what a mass of mail must be sent to the ~~president~~ president, I thought you might advise me as to just how and to whom it should be addressed to minimize the chance of its being tossed in the waste basket.

Sincerely yours,

Edwin J. Heath

Edwin J.Heath

PPF 9-P

PPF
9-H

VEST, Miss Effie
Terre Haute, Ind.
Nov. 7, 1943.

Let. to the President from an invalid who asks aid in obtaining linen to make handkerchieves. States she will send handkerchief to the Pres. and Mrs. R. to show them the type of work she is engaged in doing. Handkerchief not rec'd.

SEE: PPF-9-V

iok

November 26, 1943

My dear Mr. Hagopran:

Pleasetlet me thank you, in the President's behalf, for your kindness in sending him the figs and nuts. I can assure you that your thoughtful courtesy is very much appreciated.

Very sincerely yours,

Grace G. Tully
Private Secretary

Hogopian

Hoagas ~~Hagopran~~, Esq.,
Route 1, Box 738,
Fresno,
California.

cd

Thank Gist

ackj'd 11/25/43

(Sent to Mrs. Roosevelt)

R1. Box 138

Fresno, Calif

To the President

Figs & Nuts

P. 7
9-4

...nt - a corsage of
...r Pres. and Mrs. R.
...43, acknowledging

br

THE WHITE HOUSE

WASHINGTON

Nov 23

From

Mr Hoogas Hagopian

R1. Box 138

Fresno Calif

To the President

Figs & Nuts

P. 7.
9-4

nt - a corsage of
r Pres. and Mrs. R.
43, acknowledging

br

P.P.F. 9-H

CHIZMADIA, Mr. & Mrs. Bertalan,
Allentown, Pa.
(ack. 12-21-43)

Sends a holiday remembrance to the President - a corsage of 10¢ War Stamps amounting to $1.00. Also handkerchiefs for Pres. and Mrs. R. (Note attached from Treasury Dept. 12-22-43, acknowledging receipt of War Stamp corsage $1.00.)
(Handkerchiefs sent to Mrs. Eben.)

See P.P.F.9-C

br

P P F

P.P.F.
9-24

MATTHES, Miss Dorothy L.,
Ann Arbor, Mich.
12-16-43 (ack.)

Sent a tie and handkerchief to the President as a Christmas remembrance.
(Given to Groshon).

See P.P.F.9-M

br

PPF
9-H

THE WHITE HOUSE
WASHINGTON

December 18, 1943

PPF
9-P

My dear Mr. Harper:

Many thanks in the President's behalf for your kindness in sending him those fine Georgia pecans. He appreciates your friendly thought, and his very best wishes for the holiday season go to you with this little note.

Very sincerely yours,

eb

Grace G. Tully
Private Secretary

George P. Harper, Esq.,
Blackshear,
Georgia.

THE WHITE HOUSE
WASHINGTON

12/18/43

T.A.

(miniature ivory donkey)

PPF

PPF
9-H

December 16, 1943

T.A.

My dear Mr. Haimowitz:

It was indeed kind of you to send the President the charm to which you refer in your letter of recent date. Many thanks, in his behalf, for your friendly thought.

Very sincerely yours,

x PPF 9.C

Grace G. Tully
Private Secretary

S. Haimowitz, Esq.,
937 Washington Avenue,
Miami Beach,
Florida.

(miniature ivory donkey)

cd

Miami Beach Fla. 1/14/43

Mr. F. D. Roosevelt,
President of the U.S.
Washington D.C.

My dear Mr. Roosevelt;

Happened to read
where you have a collection of donkeys on
your desk, the other day.
I happened to have a tiny donkey charm,
hand carved out of ivory, which I am
sending you, enclosed, to add to your
collection.
This can be worn as a charm on a chain,
and if you wear it, I trust and pray
that it will bring you loads of good luck
and continued good health.

With all Kind wishes,

Yours sincerely
S. Haimowitz

937 Washington Av.

P.P.F.

P P F
9-M

MADANCY, George S.,
Providence, R.I.
12-28-43 (ack.)

Sends handkerchief and Christmas greetings to the President.
(Given away).

See P.P.F.9-M

br

December 30, 1943

My dear Wallace:

The President has received your nice message of Holiday Greetings and the sketch which you enclosed. He appreciates your friendly thought in writing and sends his best wishes to you.

Very sincerely yours,

Grace G. Tully
Private Secretary

NMN

Wallace Hudson,
963 Ferncliff Road, N.E.,
Atlanta,
Georgia.

Dear Sis,

12/30/43

Hears wishing you
a happ New Year and a
Victorious one.

Your Friend.

Wallace Hudson

963 Ferncliff Rd NE.

Atlanta Georgia

age 13

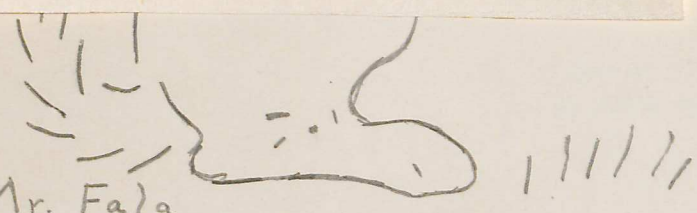

Mr. Fala

By Wallace Hudson

30, 1943

receipt of

to thank

kind

TANDARD

ured that

ings.

ly

tary

J. Ben Hadad, Esq.,
1401 Asbury Avenue,
Asbury Park,
New Jersey.

cd



of

he is grateful for your Season's greetings.

Very sincerely yours,

Grace G. Tully
Private Secretary

J. Ben Nadad, Esq.,
1401 Asbury Avenue,
Asbury Park,
New Jersey.

cd

PPF

PPF
9-H

December 30, 1943

My dear Mr. Hadad:

Permit me to acknowledge the receipt of your letter of December twentieth and to thank you in the President's behalf for your kind thought in sending him a copy of the STANDARD HANDBOOK OF THE BIBLE. You may be assured that he is grateful for your Season's greetings.

Very sincerely yours,

Grace G. Tully
Private Secretary

J. Ben Hadad, Esq.,
1401 Asbury Avenue,
Asbury Park,
New Jersey.

cd

ack
Study
9-T

12/20/43
ackd
12/30cd

J. BEN-HADAD

Sericulturist

Silk for Post War America Made in U. S. A. is my aim

Franklin D. Roosevelt
President of the United States
The White House
Washington, D.C.

To the head of our Nation and the only third term President in the history of our still free Republic, the "Home of the Brave and the Land of the Free", the Commander in Chief of our Armed Heroic Knights of the 20th Century all over the Globe, who save and protect the brave, freedom loving Peoples, I send this valuable and rare index of the greatest book of mankind.

This book is about the oldest freedom-loving Nation, which survived 2000 years of persecution and was given an opportunity, twenty-five years ago, to rebuild its devastated Homeland and the cradle of Civilization. From this Nation the Gospel of Peace and Freedom sounded thousands of years ago. It was the only Democratic Nation surrounded by hordes of barbaric Nations, and ~~with~~ by the Grace of God it succeeded to live to this day, when with the aid of our great Democracy it will be possible to create and maintain your Four Freedoms for all Humanity.

Merry Christmas and a Happy New Year to you and your family.

Yours Sincerely

J Ben Hadad

J. Ben Hadad

140 Asbury Ave.
Asbury Park.
N.J.

V

8/5/43

NEWS AND VIEWS

Levinthal vs. Hoover.
Palestine No Annex to Africa.
The Need for Clarity.
Hour of Decision.

By Dr. S. MARGOSHES

I am very glad that the president of the Zionist Organization of America, Judge Louis E. Levinthal, stood up to Herbert Hoover the way he did. Commenting on Mr. Hoover's telephoned speech to the Emergency Conference to Save the Jewish People of Europe, in which the ex-President of the United States advised the Jewish refugees of postwar Europe to go to Central Africa instead of Palestine, Judge Levinthal called the address "ill-advised and unrealistic," and reminded the Great Engineer of a pronouncement he made some time ago, when he praised Palestine as the only great Jewish colonizing venture worthwhile. "I prefer," said Judge Levinthal, "to recall an earlier statement of Mr. Hoover some eleven years ago when he expressed his genuine admiration for 'the steady and unmistakable progress made in the rehabilitation of Palestine which, desolate for centuries, is now renewing its youth and vitality through the enthusiasm, hard work and self-sacrifice of the Jewish pioneers.' It should be recorded that these qualities of which Mr. Hoover then spoke have in the past dozen or more years created in Palestine limitless opportunities for expansion and increased economic absorptive capacity, without displacing a single Arab."

Turning directly to Mr. Hoover's suggestion that the Jewish refugees go to Central Africa, Judge Levinthal continued: "To be sure, the hapless Jewish victims of Nazi territory will be grateful for any temporary haven, but Mr. Hoover understands that we have to plan for the future and not deal with palliatives, if we wish to assure a stable solution. Palestine offers such stability and permanent solution to the problem of Jewish homelessness, and at the same time, is more immediately accessible to the immigrants from Europe than are the suggested undeveloped areas in Africa. Of course, Mr. Hoover is quite right in saying that men, women and children cannot be 'dumped into new lands.' It is more reasonable and just to send Jewish refugees to a land where they will be welcomed by their brethren, where the economic machinery has been prepared for the absorption of additional population, where the Jews will be able to live free, normal lives—than to send them to any of those African areas of which Mr. Hoover speaks and where there are no prepared facilities, no friendly population, no historic attachment on the basis of which Jews might call such areas 'home'. It is preposterous to state, as Mr. Hoover did, that 'an area in Africa could be considered sentimentally an annex to Palestine'."

I say it was important to answer Mr. Hoover, not only because it is important to change his mind on the question of Africa or any other place outside of Palestine ever becoming a Jewish homeland, but also to enlighten American public opinion which, of late, has become confused by all kinds of proposals, coming from all sorts of quarters, Jewish and non-Jewish alike, all calculated to turn attention in any direction except that of Palestine as a solution to the problem of Jewish homelessness during and after the war. And just because ex-President Hoover has raised the

12/22/43

Copy of the President's safe arrival,
great Mission
greatest wish will be, to receive
with his own Land signature. That will
Corn by great Collection of autographs
oblige
J. Ben Haddad
Born in Jerusalem Palestin 1885
Lost My Farm in America 1937
Under The Fraser Lemke Bill
is the Bill in congress to help the Farmer didn't go true

President the tie as a Christmas

ce. He has asked me to thank you

friendly thought and to convey his

t wishes to you for the coming year.

Very sincerely yours,

Grace G. Tully
Private Secretary

s, Esq.,
ham Hotel,

re.

NMN

XPP.7
9-T

Large item - scanned in parts

tional population, where the Jews will be able to live free, normal lives—than to send them to any of those African areas of which Mr. Hoover speaks and where there are no prepared facilities, no friendly population, no historic attachment on the basis of which Jews might call such areas 'home'. It is preposterous to state, as Mr. Hoover did, that 'an area in Africa could be considered sentimentally an annex to Palestine'."

I say it was important to answer Mr. Hoover, not only because it is important to change his mind on the question of Africa or any other place outside of Palestine ever becoming a Jewish homeland, but also to enlighten American public opinion which, of late, has become confused by all kinds of proposals, coming from all sorts of quarters, Jewish and non-Jewish alike, all calculated to turn attention in any direction except that of Palestine as a solution to the problem of Jewish homelessness, during and after the war. And just because ex-President Hoover has raised the issue of Central Africa versus Palestine as publicly and as sharply as he did, it was necessary for the Zionist Organization to give him, and the American public with him, that sharp and resounding lesson in Zionism as the only cure to Jewish homelessness. That Mr. Hoover personally will cherish it, I have my doubts, but I do hope that the public at large will find it both enjoyable and instructive.

It is high time, I think, that the American public be enlightened and instructed properly concerning our aspirations as well as our function in Palestine.

That important conversations *between London and Washington are now going on concerning the future of Palestine can no longer be doubted. We have good reason to believe that far-reaching decisions affecting the whole future of the Jewish homeland are impending. The idea that such a decision would be postponed until the end of the war is no longer tenable. Whatever is to be the fate of Palestine, and with it of the Jewish settlement and the Jewish State, will be decreed in the next few months, if not in the next few weeks. It behooves us, therefore, to bestir ourselves and throw everything we have or can get on the scales. If we don't do it now, we may miss the crucial moment. To postpone is to risk being too late, which means to invite disaster.*

If ever there was need of bringing pressure to bear, not only on the government but also on the people of the United States, the time is now; and Mr. Hoover's statement could serve as good a foil as any in our renewed and determined fight for the recognition of our rights in Palestine. He has supplied the argument which we must knock down with every stick that we can find, and we must knock it sky-high for everyone to see its hollowness and complete falsity. The sooner we do that and the more thoroughly, the sooner and the more thoroughly we shall be serving the cause of Zion in this critical hour in Zionist and Jewish history.

12/20/43

Copy of the President's safe arrival,
great Mission
greatest wish will be, to receive
with his own Land signature. That will
Form by great Collection of autographs
oblige

J. Ben Haddad
Born in Jerusalem Palestin 1885
Lost My Farm in America 1937 Under The Frazier Lemke Bill
The Bill in congress to help the farmer didn't go true

sident the tie as a Christmas

. He has asked me to thank you

iendly thought and to convey his

ishes to you for the coming year.

Very sincerely yours,

Grace G. Tully
Private Secretary

XPF 7
9-T

s, Esq.,
am Hotel,

e.

NMN

Large item - scanned in parts

12/20/43

Benney Loppy of the Presidents safe arrival,
from his great Mission
My greatest wish will be, to receive
a Reply with his own Land signature. That will
surely adorn by great Collection of autographs
ablige
J. Ben Haddad
Born in Jerusalem Palestin 1885
Lost My Farm in American 1937
Under The Frazier Lemke Bill
because the Bill in congress to help the Farmer didint go true

send the President the tie as a Christmas
remembrance. He has asked me to thank you
for your friendly thought and to convey his
very best wishes to you for the coming year.

Very sincerely yours,

Grace G. Tully
Private Secretary

XPF 7
9-T

F. W. Hollis, Esq.,
c/o Rockingham Hotel,
Portsmouth,
New Hampshire.

NMN

P.P.F

Sent to Spottswood (Stone)

December 26, 1943

P P F
9-H

My dear Mr. Hollis:

It was exceedingly nice of you to send the President the tie as a Christmas remembrance. He has asked me to thank you for your friendly thought and to convey his very best wishes to you for the coming year.

Very sincerely yours,

Grace G. Tully
Private Secretary

F. W. Hollis, Esq.,
c/o Rockingham Hotel,
Portsmouth,
New Hampshire.

NMN



cember 4, 1943

It was kind indeed of you to send the President that pig. Many thanks, in his behalf. I know that he would want me to express his sincere appreciation of your friendly thought.

The President is absent from Washington, as you have doubtless heard over the radio and read in the papers. Because of this, the pig was given to Mrs. Roosevelt and you may be sure that she will greatly enjoy it.

Very sincerely yours,

Grace G. Tully
Private Secretary

D. J. Hoover, Esq.,
Eugene,
Oregon.

pl

David L. Hoover

P.S. Shall I raise fewer hogs or "not raise" more hogs next year?

Rockingham Hotel
Portsmouth,
New Hampshire

ember 4, 1943

It was kind indeed of you to send the President that pig. Many thanks, in his behalf. I know that he would want me to express his sincere appreciation of your friendly thought.

The President is absent from Washington, as you have doubtless heard over the radio and read in the papers. Because of this, the pig was given to Mrs. Roosevelt and you may be sure that she will greatly enjoy it.

Very sincerely yours,

Grace G. Tully
Private Secretary

D. J. Hoover, Esq.,
Eugene,
Oregon.

pl

David L. Hoover

P.S. Shall I raise fewer hogs or "not raise" more hogs next year?

P.P.F
9-H

December 4, 1943

My dear Mr. Hoover:

It was kind indeed of you to send the President that pig. Many thanks, in his behalf. I know that he would want me to express his sincere appreciation of your friendly thought.

+PPF
9-P

The President is absent from Washington, as you have doubtless heard over the radio and read in the papers. Because of this, the pig was given to Mrs. Roosevelt and you may be sure that she will greatly enjoy it.

x436

Very sincerely yours,

Grace G. Tully
Private Secretary

D. J. Hoover, Esq.,
Eugene,
Oregon.

pl

David L. Hoover

P.S. Shall I raise fewer hogs or "not raise" more hogs next year?

THE WHITE HOUSE
WASHINGTON

12

ackd
12/4/43
pe

Mr Hoover
Is thank
pig - pay
was given
who will enjoy
947
Mr. & J. Hoover
Mr Eugene
Oregon

Swisshome, Ore.
Nov., 27, 1943.

file

s farmer without benefit of ghost
or secretaries. According to my
ress, at your instigation,
the levying of a processing tax
ribe the farmers not to work.
rpiece farmers were paid to let
educing their cattle herds and

of economic scarcity, but relying
and its multitude of experts, the
siness. Unfortunately however
', wrong to this extent, they grew
is ing" hog business, one should of
any money, not only because I
but I failed to "not raise" them

another dilemma. A few months ago
to raise" hogs, made frantic patriotic
the hog business, only this time I
raising" them. At the present time
expensive that I can no longer afford
I cannot eat thirty-four hogs
uses because they are already full
are insufficient to consume the meat
ot sell them to private consumers who
violation of bureaucratic directives
P.A. So the only manner in which I
ay. Having done so much for the
ion. Now that I have something to
iving the first. I am therefore
prepare. No doubt Vice-President Wallace and
tcher this pig for you, unless you think it
with knives. The pig should reach you in time
the date for observing peace on earth good will
e proclamation.

Yours very truly,

David L. Hoover

P.S. Shall I raise fewer hogs or "not raise" more hogs next year?

Grace - He ack'd before the very sarcastic letter was rec'd - however I think the ack fits his chatter —

Swisshome, Ore.
Nov., 27, 1943.

file

woods farmer without benefit of ghost
sory boards or secretaries. According to my
ew Deal Congress, at your instigation,
provided for the levying of a processing tax
n order to bribe the farmers not to work.
lative masterpiece farmers were paid to let
e, and for reducing their cattle herds and

usual theory of economic scarcity, but relying
inistration and its multitude of experts, the
sing" hog business. Unfortunately however
not to raise", wrong to this extent, they grew
the "not raising" hog business, one should of
did not make any money, not only because I
t to raise", but I failed to "not raise" them
rofitable.

tten me into another dilemma. A few months ago
aid us "not to raise" hogs, made frantic patriotic
n went into the hog business, only this time I
ead of "not raising" them. At the present time
Grain is so expensive that I can no longer afford
them starve. I cannot eat thirty-four hogs
e packing houses because they are already full
ic royalists are insufficient to consume the meat
ed. I cannot sell them to private consumers who
would be in violation of bureaucratic directives
nt of the O.P.A. So the only manner in which I
give them away. Having done so much for the
e reciprocation. Now that I have something to
onor of receiving the first. I am therefore
prepaid. No doubt Vice-President Wallace and
tcher this pig for you, unless you think it
with knives. The pig should reach you in time
the date for observing peace on earth good will
e proclamation.

Yours very truly,

Herbert Hoover

P.S. Shall I raise fewer hogs or "not raise" more hogs next year?

↓

Freudenberger
ack this letter before
the attached came
in - send me one
ask please —
Mary

Mrs. Eben

Mrs. Ebert

Swisshome, Ore.
Nov., 27, 1943.

file

y a backwoods farmer without benefit of ghost
sory boards or secretaries. According to my
ew Deal Congress, at your instigation,
provided for the levying of a processing tax
n order to bribe the farmers not to work.
lative masterpiece farmers were paid to let
e, and for reducing their cattle herds and

usual theory of economic scarcity, but relying
inistration and its multitude of experts, the
sing" hog business. Unfortunately however
not to raise", wrong to this extent, they grew
the "not raising" hog business, one should of
did not make any money, not only because I
t to raise", but I failed to "not raise" them
profitable.

otten me into another dilemma. A few months ago
aid us "not to raise" hogs, made frantic patriotic
n went into the hog business, only this time I
ead of "not raising" them. At the present time
Grain is so expensive that I can no longer afford
them starve. I cannot eat thirty-four hogs
e packing houses because they are already full
ic royalists are insufficient to consume the meat
ed. I cannot sell them to private consumers who
would be in violation of bureaucratic directives
nt of the O.P.A. So the only manner in which I
give them away. Having done so much for the
e reciprocation. Now that I have something to
honor of receiving the first. I am therefore
prepaid. No doubt Vice-President Wallace and
tcher this pig for you, unless you think it
r with knives. The pig should reach you in time
the date for observing peace on earth good will
ve proclamation.

Yours very truly,

David L. Hoover

P.S. Shall I raise fewer hogs or "not raise" more hogs next year?

Mrs. Ebert

Freudenthal
for
ack this before
the attached came
in- send me one
Ask please
Mary

D.I.Hoover,
Swisshome,
Ore.

Hon. Franklin D. Roosevelt,
Executive Mansion,
Washington, D.C.



Swisshome, Ore.
Nov. 27, 1934

Dear Mr. President:

Whatever reference you may have had to this letter is written by a backwoods farmer and a member of the Democratic party who cast his first vote for you and who has followed your course with interest and approval. I have endeavored to support your policies and those of your party boards or committees whenever I could conscientiously do so. I have also appealed for relief for myself and neighbors when I felt that conditions warranted it. Now I am appealing to you in behalf of a class of people who are entitled to relief and who are not receiving it.

Under the Agricultural Adjustment Act, options were given to the farmers producing wheat, cotton, tobacco, corn and hogs. Options were also given to the producers of milk and its products. Options were not given to the producers of potatoes, apples, prunes, peaches, pears, cherries, berries, grapes, melons, vegetables, poultry, eggs, honey, nuts, hops, mint, sugar beets, sugar cane, sorghum cane, broom corn, hay, alfalfa, clover, timothy, grass seeds, flax, rye, barley, buckwheat, kaffir corn, milo maize, cane seed, field beans, peas, soy beans, cow peas, velvet beans, seed potatoes, and all other farm products not mentioned above. Options were not given to the producers of wool, mohair, cattle, sheep, goats, horses, mules, asses, and all other livestock.

In conformity to this understanding the producers of wheat, cotton, tobacco, corn and hogs entered into contracts with the Government. Under these contracts they received benefit payments for reducing their production of these commodities. Options were given to the producers of milk and its products to enter into marketing agreements with the Government. Under these agreements they received benefit payments for reducing their production of milk and its products. Options were not given to the producers of potatoes, apples, prunes, peaches, pears, cherries, berries, grapes, melons, vegetables, poultry, eggs, honey, nuts, hops, mint, sugar beets, sugar cane, sorghum cane, broom corn, hay, alfalfa, clover, timothy, grass seeds, flax, rye, barley, buckwheat, kaffir corn, milo maize, cane seed, field beans, peas, soy beans, cow peas, velvet beans, seed potatoes, and all other farm products not mentioned above. Options were not given to the producers of wool, mohair, cattle, sheep, goats, horses, mules, asses, and all other livestock.

In consideration of the benefit payments received by the producers of wheat, cotton, tobacco, corn and hogs, they entered into contracts with the Government. Under these contracts they received benefit payments for reducing their production of these commodities. Options were given to the producers of milk and its products to enter into marketing agreements with the Government. Under these agreements they received benefit payments for reducing their production of milk and its products. Options were not given to the producers of potatoes, apples, prunes, peaches, pears, cherries, berries, grapes, melons, vegetables, poultry, eggs, honey, nuts, hops, mint, sugar beets, sugar cane, sorghum cane, broom corn, hay, alfalfa, clover, timothy, grass seeds, flax, rye, barley, buckwheat, kaffir corn, milo maize, cane seed, field beans, peas, soy beans, cow peas, velvet beans, seed potatoes, and all other farm products not mentioned above. Options were not given to the producers of wool, mohair, cattle, sheep, goats, horses, mules, asses, and all other livestock.

Upon the understanding that I would be entitled to benefit payments for reducing my production of milk and its products, I signed a marketing agreement with the Government. I signed this agreement in good faith. I picked the wrong breed of cows for the purpose. I picked Holsteins. I picked them because they were the only breed that I knew anything about. I picked them because I thought they were the most profitable breed of cows. I picked them because I thought they were the most profitable breed of cows. I picked them because I thought they were the most profitable breed of cows.

Now I am appealing to you in behalf of myself and neighbors who are in distress. I am appealing to you in behalf of myself and neighbors who are in distress. I am appealing to you in behalf of myself and neighbors who are in distress.

elt,

.



Swisshome, Ore.
Nov., 27, 1943.

file

Hon. Franklin D. Roosevelt,
Executive Mansion,
Washington, D.C.

Dear Mr. President:

This letter is written by a backwoods farmer without benefit of ghost writers, reference libraries, advisory boards or secretaries. According to my recollection several years ago a New Deal Congress, at your instigation, enacted into statute a bill which provided for the levying of a processing tax for the purpose of raising funds in order to bribe the farmers not to work. Under the provisions of this legislative masterpiece farmers were paid to let their corn and cotton land lie idle, and for reducing their cattle herds and other livestock.

In conformity to this unusual theory of economic scarcity, but relying upon the infallibility of your administration and its multitude of experts, the undersigned went into the "not raising" hog business. Unfortunately however I picked the wrong breed of hogs "not to raise", wrong to this extent, they grew too fast. In strict adherence to the "not raising" hog business, one should of course "raise" only runts. So I did not make any money, not only because I picked the wrong breed of hogs "not to raise", but I failed to "not raise" them in sufficient numbers to make it profitable.

Now your experts have gotten me into another dilemma. A few months ago these same experts, who formerly paid us "not to raise" hogs, made frantic patriotic appeals for more pork. So I again went into the hog business, only this time I intended to raise all I could instead of "not raising" them. At the present time I have thirty-four hogs on hand. Grain is so expensive that I can no longer afford to feed them. Neither can I let them starve. I cannot eat thirty-four hogs myself. I cannot sell them to the packing houses because they are already full and the meat tickets of the economic royalists are insufficient to consume the meat as fast as it is produced and killed. I cannot sell them to private consumers who are crying for meat, because that would be in violation of bureaucratic directives exemplefying the omniscient judgment of the O.P.A. So the only manner in which I can legally dispose of them is to give them away. Having done so much for the farmer I think there should be some reciprocation. Now that I have something to give away I want you to have the honor of receiving the first. I am therefore sending you one nice pig, express prepaid. No doubt Vice-President Wallace and Secretary Jones will be glad to butcher this pig for you, unless you think it inadvisable to trust them together with knives. The pig should reach you in time for your Christmas dinner, unless the date for observing peace on earth good will toward men, is changed by executive proclamation.

Yours very truly,

David L. Hoover

P.S. Shall I raise fewer hogs or "not raise" more hogs next year?

↓

no address on env.

Springfield, Oregon.
Dec. 10; 1943

The President of the United States.
Franklin D. Roosevelt.
Washington, D.C.

My Dear President.

I am sending you a Clipping, and Picture of Supose to be a Farmer, and also a clipping from the same Paper, But a later Date; you will see how some of the People are angry about it.

Now, if this Man is a Back Woods Farmer, He surely wouldn't know anything about, or used such Big-Words as He did in his letter.

I am sure, He must

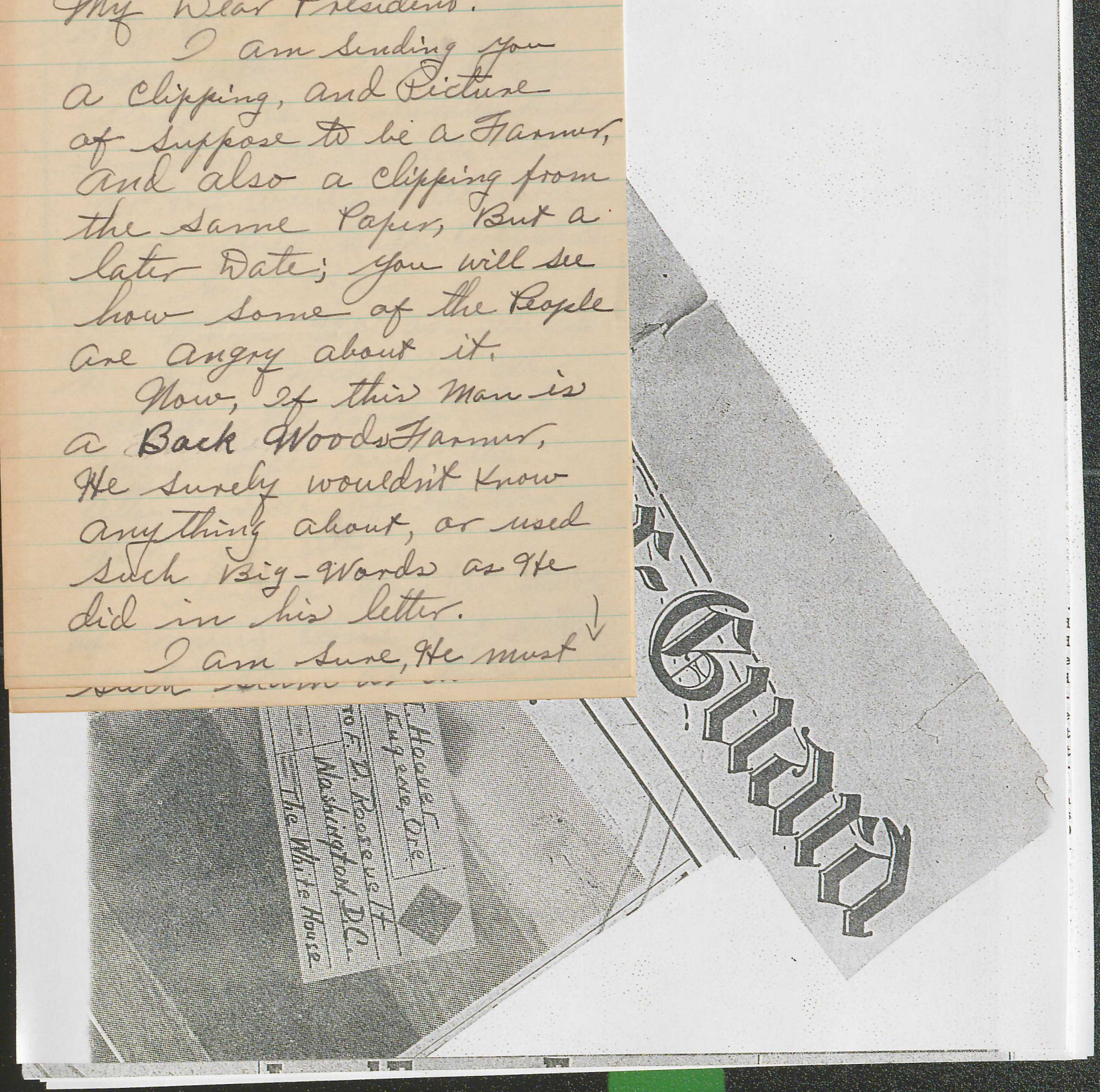

had some Smarty writes
from this Paper.
And why did the
manager Editor of this
Paper alow such Lousy
stuff; He undoutley had
something to do with it,
or He wouldn't alowed
such stuff to be Puplished
in his Paper.
When We are all up
to our necks in War,
and you, Mr. President, Risking
your Life over the
other Side of the World
for us all.
Then a Man, (or Group
of men) come out with
such Slam as this

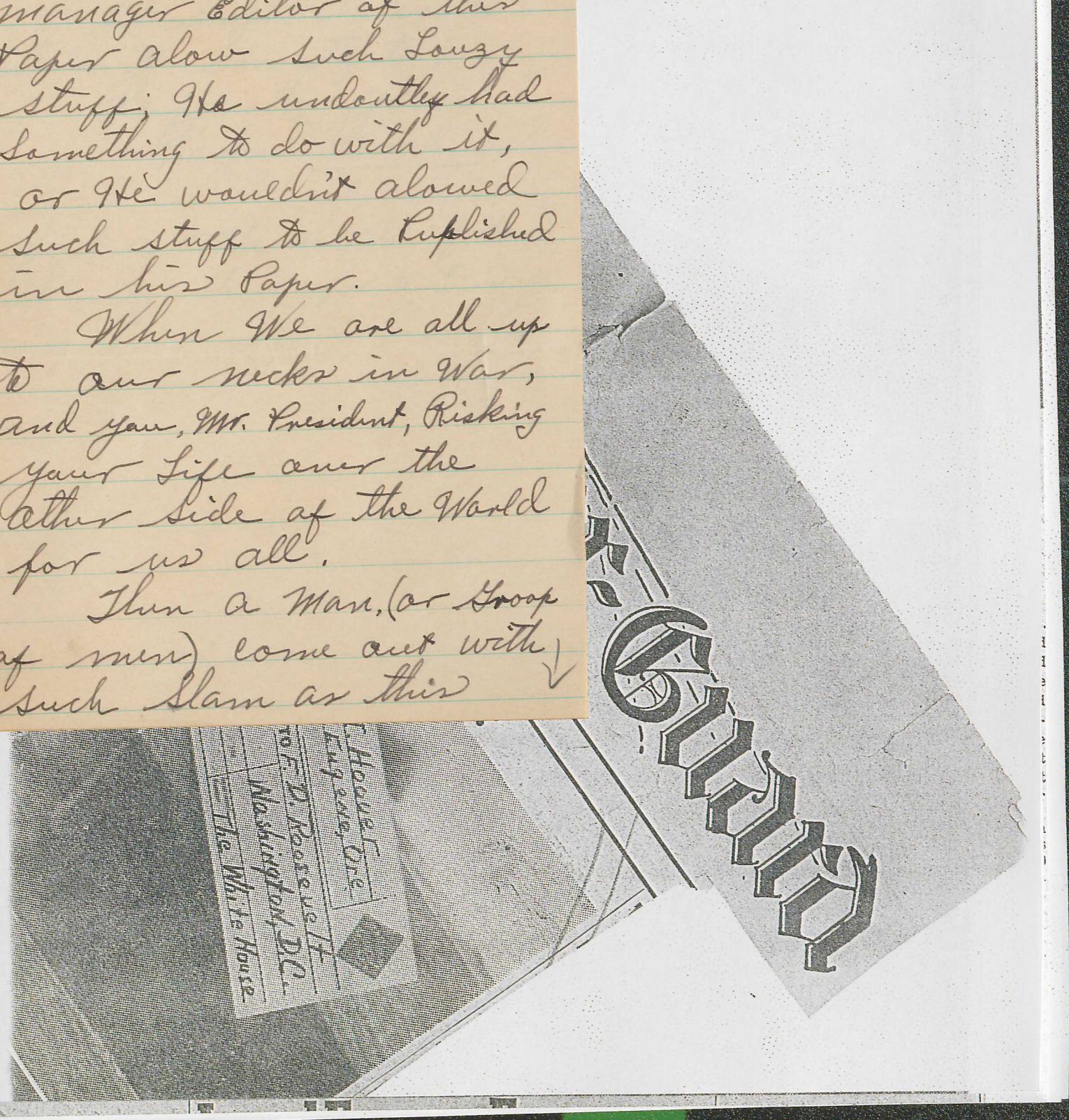

Its got my Dandruff up.
and many more ful the
same way.

It might be worth
while to investigate.

Respecially Yours
Roma Real

P.S. Just a Little Cripple fellow
Shining Shoes for a Living

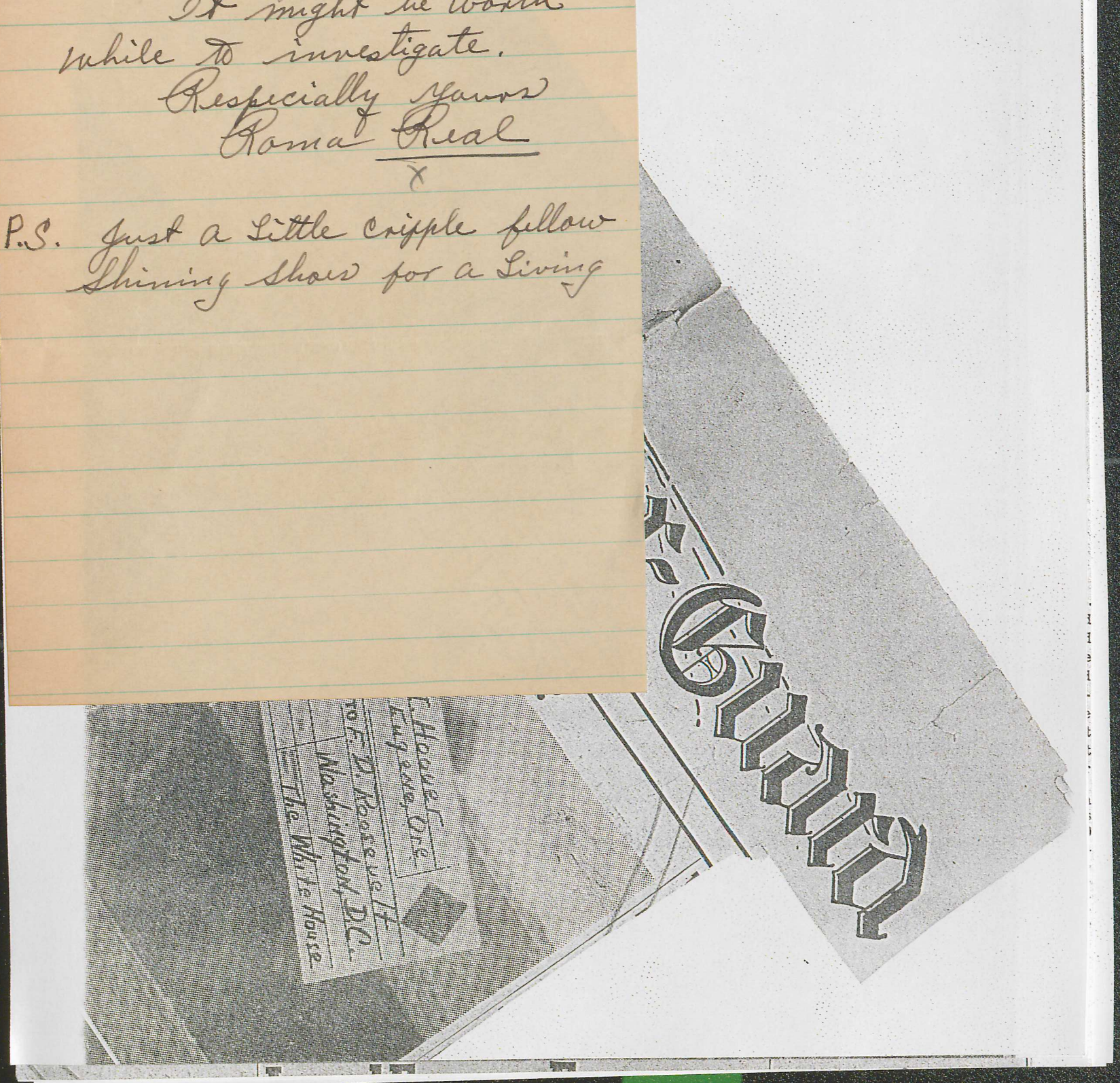


Eugene Register-Guard
LANE COUNTY'S HOME NEWSPAPER
EUGENE, OREGON, THURSDAY, DECEMBER 2, 1943
FOR WHITE HOUSE PARLOR?
...D. T. Hauser
Eugene, Ore.
To F. D. Roosevelt
Washington, D.C.
The White House

Eugene Register-Guard
LANE COUNTY'S HOME NEWSPAPER
EUGENE, OREGON, THURSDAY, DECEMBER 2, 1943

FOR WHITE HOUSE PARLOR?



FOR WHITE HOUSE PARLOR?

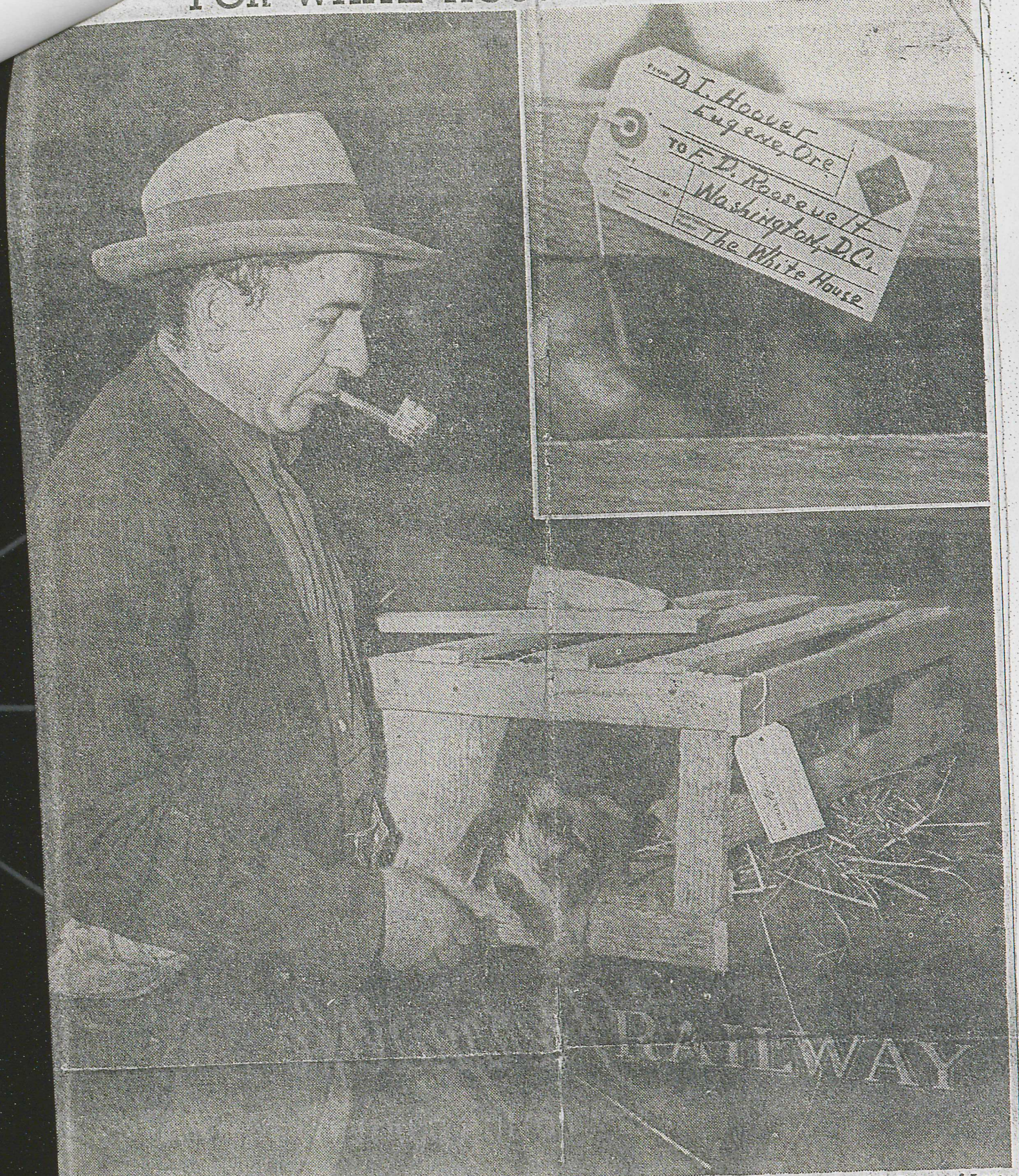

PRESIDENT'S PIG—President Roosevelt gave American farmers a new theory of hog raising, and Farmer David I. Hoover of Lane county is giving the remains right back to the president. The remains of the hog industry, that is. It was a perfectly live pig that Farmer Hoover, above, loaded in a crate and shipped to the White House from the Eugene station, with a note of explanation that here was nothing else he could do with the pig except eat it. Here, Hoover (no relation to Herbert) stares thoughtfully at the pig, possibly meditating upon New Deal agricultural policies aimed at farmers—and farmers who forget to duck. (Wiltshire photo and engraving)

added letters, file

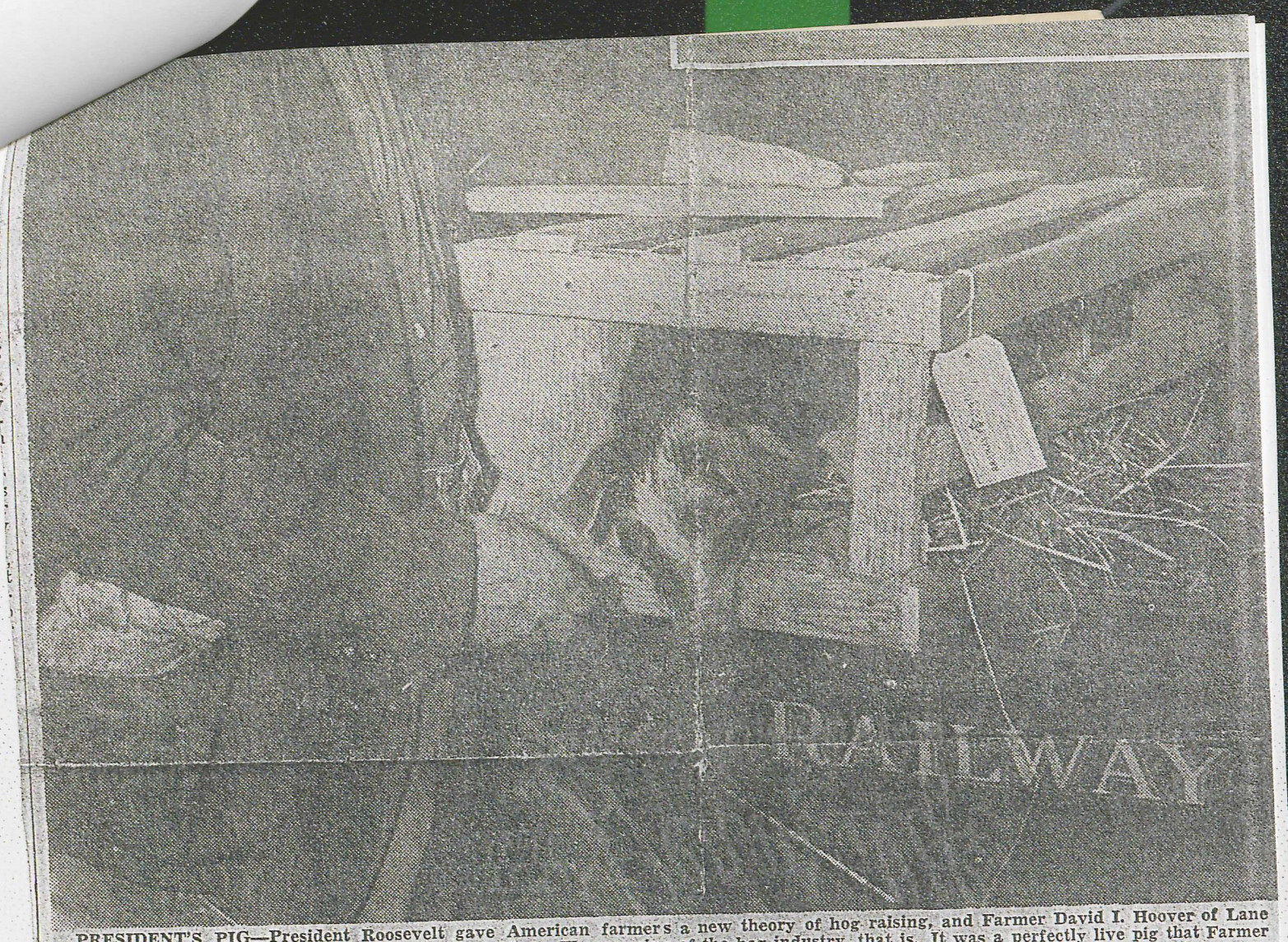

PRESIDENT'S PIG—President Roosevelt gave American farmers a new theory of hog raising, and Farmer David I. Hoover of Lane county is giving the remains right back to the president. The remains of the hog industry, that is. It was a perfectly live pig that Farmer Hoover, above, loaded in a crate and shipped to the White House from the Eugene station, with a note of explanation that here was nothing else he could do with the pig except eat it. Here, Hoover (no relation to Herbert) stares thoughtfully at the pig, possibly meditating upon New Deal agricultural policies aimed at farmers—and farmers who forget to duck. (Wiltshire photo and engraving)

Cannery Council To Convene Here Next Week-end

The Pacific coast council of cannery workers' unions will hold a two-day convention at the Eugene Labor temple, Saturday and Sunday. Over 30 delegates from California, Washington, and Oregon are expected to attend, Mrs. Alice Bissell, president of the Eugene cannery workers union, said Thursday.

Charles R. Smith, AFL representative from Portland, and Leona Zilkoski, special cannery organizer for the AFL in Oregon, are two of the speakers scheduled for the convention.

Important issues involving all cannery workers on the Pacific coast during the 1944 season will be discussed, Mrs. Bissell announced.

Delegates of the Oregon council will hold their regular monthly meeting at the Labor temple Sunday at 10 a. m. This meeting which is usually held in Salem will be held instead in Eugene because of

Local Farmer Expresses Pig and Opinion to FDR

One very fine live pig is now on his way from Eugene to the White House in Washington, D. C., together with a letter from Dirt Farmer David I. Hoover, of Swisshome, conveying to President Roosevelt his cordial wishes for "Merry Christmas" (if V. P. Wallace and Secretary Jones will barbecue the pig) and the Swisshome farmer's thoughts on the New Deal's "ever flexible" policies of food control.

Farmer Hoover was born an Indiana Yankee, served in the infantry in the last war, and just to keep the record straight he says:

"I am no relative of Herbert Hoover. Fact is, I was born a democrat and a Quaker. I voted for Roosevelt II in 1932 but once was enough. I lived in southern California a number of years and came to Oregon two years ago as a refugee from California. I am doing this at my own expense and in good humor and only in the hope of calling attention to the absurdity of some of our nation's policies."

The letter that goes to the White House with the pig follows:

Swisshome, Ore.,
Nov. 23, 1943

raise only runts. So I didn't make any money out of the "not raising" hog business, not only because I did not pick the right breed "not to raise," but neither did I "not raise" them in sufficient numbers to make it profitable.

Now your experts have gotten me into another dilemma. These same experts who formerly paid us "not to raise" hogs, made frantic patriotic appeals for more pork, so I went into the hog business again. Only this time I intended to raise all I could instead of "not raising" them. At present

SEE LOCAL FARMER STORY
PAGE 2

WFA Assailed As Hogs Jam Portland Yards

PORTLAND, Dec. 2—(U.P.)—R. L. Clark, secretary of the Portland Livestock exchange, today said nearly 1000 northwest hogs are now held over at the Portland Union stockyards for lack of buyers "and if something isn't done to relieve a situation brought about by the new WFA support plan, there won't be any room for Monday's heavy run."

Clark said the subsidy program was planned to protect hogs weighing between 200 and 270 pounds by placing a floor which is $1 below the $15.75 hog ceiling, or a figure of $14.75 a hundred pounds. He said this resulted in packers favoring animals not covered by the floor, "leaving the producer holding the feed sack."

Producers pointed to surveys made by Prof. E. L. Potter, chief of the Oregon State college division of agricultural economics, showing that packers can afford to pay $16.35 a hundredweight, under present ceilings, and still make normal profits.

REGISTER-GUARD, EUGENE, OREGON.

Local Farmer—

(CONTINUED FROM PAGE 1)

I have 34 hogs on hand. Grain is so high I can't afford to feed them. Neither can I let them starve. I can't sell them to the packing houses because they are already full and the meat tickets of the economic royalists can't consume hogs as fast as they are produced and killed. I can't sell them to other farmers because they are in the same boat I am. I can't sell them to private consumers who are crying for meat, because that would be in violation of bureaucratic directives exemplifying the omniscient judgment of the OPA. I can't eat 34 hogs myself. So the only legal manner in which I can dispose of them is to give them away.

Having done so much for the farmer I feel that there should be some reciprocation, so, having something to give away I'm going to give you the honor of receiving the first. I am therefore sending you one nice pig, express prepaid. No doubt Vice-President Wallace and Secretary Jones will be glad to butcher this pig for you unless you think it inadvisable to trust them together with knives. The pig should reach you in time for your Christmas dinner, unless of course, the date for observing peace on earth, good will toward men, is changed by executive proclamation.

Yours very truly,

D. I. HOOVER

P.S. Shall I raise fewer hogs or "not raise" more hogs next year?

Mr. Hoover's pig is being shipped Railway Express with all customary provisions for its care and comfort en route. What will happen to it in Washington? Says Mr. Hoover:

"I suppose we can leave that to Sec. McIntyre."

Dec. 7-43

AN INDEPENDENT NEWSPAPER
(Published Every Evening and Sunday)
EDITOR AND PUBLISHER - - - - - - - Alton F. Baker
MANAGING EDITOR - - - - - - - William M. Tugman
NEWS SERVICE - - - - Associated Press, United Press
MEMBER - - - - - - - - Audit Bureau of Circulation
Entered at the Post Office at Eugene, Oregon, as second-class matter.

The Register-Guard's policy is the complete and impartial publication in its news pages of all news and statements on news. On this page the editors of The Register-Guard offer their opinions on events of the day and matters of importance to the community, endeavoring to be candid but fair and helpful in the development of constructive community policy.

AS TO FARMER HOOVER'S PIG

"The place where the Great City stands
Is not the place of the stretch'd wharves, docks, manufactures, deposits of produce,
Not the place of the most numerous population.
Where the City stands is
With the brawniest breed of orators and bards
Where thrift is in its place and prudence in its place
Where the populace rise at once against the never-ending audacity of elected persons . . . .
Where outside authority enter always after the precedence of inside authority
Where the CITIZEN is always the head and the ideal—and President, Mayor, Governor and what not, are agents for pay . . . . "
—Walt Whitman's "Song of the Broadaxe"

Some days ago, The Register-Guard printed, on Page One, the picture of Farmer David I. Hoover, of Swisshome, shipping a pig to Franklin Delano Roosevelt, president of the United States, as his protest against some of the incomprehensible regulations for farmers, decreed by those whom we employ as the government at Washington. And with this picture we printed Farmer Hoover's letter to the president, humorous and impudent—perhaps.

Now we shall present two interesting letters of protest. First, from C. Clifford Maltesan, Box 77, Mabel, Oregon:

"Sir: Am writing you as a backwoods logger without benefit of secretary, library, or anything else. But, will say that President Roosevelt is the best —— president we have had (the working man) since Cleveland's time. Your hog raising (to Farmer Hoover) is like my poker playing. If you hadn't figured on getting even on that last stack, you never would have bought it (your pigs) you lost, and so you don't like it. Why don't you get a job in the woods, or some place as good and you wouldn't have to worry about hogs and selling for a large profit. You'd wonder why you didn't have bacon every morning for breakfast."

668 Jefferson street, Eugene:

"Sir: This is the first time I have ever been so thoroughly disgusted with an article in a newspaper that I bothered to write. I am from a family of Republicans, although I have no particular party connections, but I am intelligent enough to appreciate the work Mr. Roosevelt has done in helping the nation as a whole and farmers in particular. I hold a Master of Science degree in Economics from the University of Oregon and have been on the teaching staff of two colleges, so I think my opinion of political affairs is just as good as that of anyone else. I don't blame you for getting aboard the Republican Band Wagon, as you evidently were trying to do by giving a front page spread to Mr. Hoover's picture and letter. I think you did a beautiful job of writing the letter for him, because, I don't believe the average farmer is familiar with many of the words which were put in his mouth. You are not using your talent to advantage, as The Denver Post needs more writers of your type. My subscription to the Guard is paid up until December 10th. Please have delivery stop at that date as your paper now smells worse than Mr. Hoover's pig."

To Logger Maltesan we propound this question:

"Suppose Farmer Hoover and all his kind adopted your advice and gave up trying to grow hogs or any other kind of food and let the union and the Boss worry about wages? And are you sure, the 'profits' of the farmer are so large?"

And to Economist Borden:

"We are interested to find a man of your learning doubting that a common farmer could write a clever letter by himself. History records many an untutored man who was both witty and wise. Did you never hear of an unschooled cowhand named Will Rogers? And the brief but pungent note from Mr. Maltesan indicates that an Oregon logger can take care of himself. Are you not afraid that some people will call you 'fascist' or 'intellectual snob'? You are an economist. The confusing regulations protested by Farmer Hoover are made and administered mostly by your brother economists. Did you ever raise hogs? Your Guard will be stopped promptly, as requested. But although we might say that on account of rationing we need the paper, we do not lose any reader, especially 'a fighting reader' except with regret. If you miss 'getting mad' we hope we will be able to serve you when you come back."

And to all of our readers we urge that you read carefully those lines of lusty old Walt Whitman which we have printed to preface this discussion, particularly:

"Where the populace rise at once against the never-ending audacity of elected persons . . . .
"Where the citizen is always the head and the ideal — the President, Mayor, Governor and what-not are agents for pay . . . . "

That is WHY we insist that it is NEWS when an humble American, even a hog raiser from the backwoods of Oregon, chooses to make his protest to the President of the United States, in his own way, and in his own words (for they were all his own, we assure you).

That is WHY we welcome Logger Maltesan and Economist Borden who disagree.

This, gentleman, is a land where a Dirt Farmer, with muddy boots and faded overalls, rain-soaked hat, may puff his smelly corn-cob pipe and question the "all-wisdom" of the President and his satraps — and his economists.

This is America!

Mr Wagner - If you
can make out the name
+ address - ack + keep - if
not still keep
GGT

(M.E)

7, 1-22-'44.

P.P.7.
9-H

× (A?)

Name is Hartman, but last name
is not legible. Mrs. E Hen+gaugh did
not remember what the gift was
+ Mrs. Hartman could not be thanked be-
cause name + address were not
plain enough. E.B.

Name illegible

File

7
1-22-44.

P.P.7.
9-H

x (A²)

Name is Hartman, but last name is not legible. Mrs. Ehen + gauge did not remember what the gift was + Mrs. Hartman could not be thanked because name + address were not plain enough. E.B.

the sender's name
appears to be Hartman

Recd - 12/28/43

1-22-44

9-H

× (A?)

Name is Hartman, but 1st name
is not legible. Mrs. Ehen + gave did
not remember what the gift was
× Mrs. Hartman could not be thanked be-
cause name + address were not
plain enough. E.B.