PRESIDENT'S PERSONAL FILE

PPF 9
Gifts H
July-Oct. 1941

PPF900349

Store Room J1.

HARRIS, Mr. G.R.,
JOHNSON, Dr. J.A.,

ORVIS, Mr. Lincoln,
Braun & Rutherford,
New York, N.Y.
7-28-41.

Writes to President that a friend of his, Miller Reese Hutchison, wishes to make a gift to the President to be used around his desk and chair. In order that this article might blend in with the desk and chair, he wants to know whether it is mahogany or walnut.

See P.P.F.118

br

9 P.F. 9-H.7

Writes again on 7-31-41 to Miss Tully, saying the gift Mr. Hutchison has in mind, is a chair scientifically designed to afford maximum comfort of seating along with health features which have been found necessary. Says he is sending a leather swatch book, to select the leather which is most liked by the President. - Miss Tully replied to Mr. Orvis 8-7-41, advising him of color and kind of wood.

of my route.

Store Room J1.

HARRIS, Mr. G.R.,
JOHNSON, Dr. J.A.,
Manchester, Ga.
8-6-41.

Sends President a basket of Georgia peaches.

See P.P.F.9-J

PPF 9-N

br

of sending you two hankerchiefs every Xmas is a patron
of my route.

Store Room

August 9, 1941

PPF 9-H

Respectfully referred to the
Department of State for appropriate
action.

Attention: Mr. Summerlin.

GRACE G. TULLY

hm

Letter from Homer Hawkins, At Weoxeter Grange, Salop, England, 7/7/41 to the President, asking President to accept inscribed copy of his booklet "These Things Endure".

PPF 9-B

of sending you two hankerchiefs every Xmas is a patron of my route.

Store Room F1.

ER/ August 18, 1941 P.P.F. 9-7

Respectfully referred for consideration and acknowledgment.

EDWIN M. WATSON
Secretary to the President.

Mrs. H. Tate, Downshill Road, Epsom, Surrey, England. 7/21/41. Sends Book forwarded by Truslove & Hanson, 6 B Sloane St., London, England. BOOK - "We have been evil" by Rom Landau. Referred to State Dept.

Lady Hannah Bell (?) England. Book - "Nicholas Nickleby" by Chas. Dickens. Referred to State Dept.

Avreliano Leite, Sao Paulo, Brazil. Author sends in his book "Pequena Historia da Casa-Verde". Referred to State Dept.

John D. Higinbotham, 95 Delhi St., Guelph, Ontario, Canada. Author sends President his book - "When The West Was Young". Referred to State Dept.

J. E. Paynter, 2221 W. 16th Ave., Vancouver, B. C., Sends small book - "The New World Order and How it will be Established", Referred to State Dept.

BOOK - "Un Ano de Gobierno" Discursos de Manuel Prado. No letter. Referred to State Dept.

* *

Following letters have been acknowledged.

Miss Marie A. Bell, 31 East Crystal Lake Ave., Westmont, N.J., 8-14-41 Asks for release of brother, Ernest Bell from Army. Ack'd. 8-15. Referred to War Dept.

Miss Betty Finnerty, 203 Edgewood Ave., Pleasantville, N.Y., 8/12. Asks that uncle, Herbert Hogle, 1612a Linden Ave., Long Beach, Calif., not be recalled into active service in the Navy. Ack'd. 8/15. Referred to Navy Dept.

Mrs. Arthur Rader, R#2, McComb, Ohio. 8/11. Asks release of son, Pvt. Chas. N. Rader, from the Army. Ack'd. 8-15. Sent to War.

Mrs. Morton H. Tompkins, 57 W. 8 St., Chester, Pa., 8-13. Asks for release of son, Vincent J. Tompkins, in order that he may help support the family. Referred to War Dept.

of sending you two hankerchiefs every Xmas is a patron of my route.

Store Room F1.

FITZPATRICK, Miss Corinne
Chicago, Ill.
June 7, 1941.

Wrote to the President sending him 2 pairs socks.

See PPF-9-F swr

On August 5, 1941, Miss Fitzpatrick again wrote stating that Mrs. Ruth Moore, 5801 Dorchester Ave., S., Chicago, Ill. made the two pairs of knitted socks and one pair of hand warmers which she mailed to the Presddent June 7, 1941; asks that note of thanks be sent to Mrs. Moore. Miss Tully mckd. 8/18/41.

P. P. F. 9-L

P.S. Tommy Tonning the little boy who is in the habit of sending you two hankerchiefs every Xmas is a patron of my route.

Store Room F.

August 20, 1941

P.P.F.
9-H

My dear Mr. and Mrs. Hobson:

The President and Mrs. Roosevelt have asked me to thank you ever so much for that beautiful, handmade bedspread. They more than appreciate the friendly thought which prompted you to send it to them and want me to convey their most cordial good wishes to you for your health and happiness.

Very sincerely yours,

GRACE G. TULLY

Mr. and Mrs. J. W. Hobson,
722 Norfolk Avenue, S. W.,
Roanoke,
Virginia.

bk

Ward T. Ham,
The Letter Carrier - Poet
2770 Churchill Road
Pontiac Mich.

P.S. Tommy Tonning the little boy who is in the habit of sending you two hankerchiefs every Xmas is a patron of my route.

Ret - Mrs. Blue bed spread

Roanoke Va
Aug 4th 41

Mr Presedent

Dear Sir

My wife + I are senden you + Mrs Roosevelt this Bed Spread for a present it is the first of it Kind and the only one I hope you will like it

From yours Truly

J.W. Hobson
722 Norfolk ave SW
Roanoke Va

Flora Room / Akgd 8-20-41 Jr

12

Study F

1941

P.P.7. 9-H

xP.P.7. 9-B

mms

Ward T. Hunt.
The Letter Carrier - Poet
2770 Churchill Road
Pontiac Mich.

P.S. Tommy Tonning the little boy who is in the habit of sending you two hankerchiefs every Xmas is a patron of my route.

Study F

August 21, 1941

P.P.F. 9-H

My dear Mr. Hart:

Thank you, in the President's behalf for the copy of your booklet to which you refer in your letter of recent date. Although a rule of long standing in this office precludes the making of any comments on the many literary efforts which come to the President's attention from time to time, I do want to assure you that your courtesy in sending the publication is appreciated.

xP.P.F. 9-B

Very sincerely yours,

GRACE G. TULLY

Ward T. Hart, Esq.,
2770 Churchill Road,
Pontiac,
Michigan.

mms

Ward T. Hart.
The Letter Carrier - Poet
2770 Churchill Road
Pontiac Mich.

P.S. Tommy Tonning the little boy who is in the habit of sending you two hankerchiefs every Xmas is a patron of my route.

Mrs. Eben has booklet.

ackgd. 8/21/41
Mrs

Pontiac Mich
July 28th 1941

Hon. Franklin D. Roosevelt
White House
Washington D. C.

Honorable Sir:-
I am taking the Liberty of writing you and of sending you under seperate cover a copy of my New book "Musings of a Letter Carrier - Poet" which although I am not of the same caliber of My good friend Eddie Guest, still I am told by friends that my work is well worth reading. Writing poetry seems to be the main theme of my life but I find that I still must carry mail to pay expenses (just a round peg in a square hole). Although I will have been in the mail service twenty one years soon, still it was not until Thanksgiving Day of 1937 that I first discovered my bent for writing poetry and since then I have used up about ninety per cent of my spare time in this way and find it very thrilling. Any influence or help you see fit to give this work of mine either through criticism or by way of review through Mrs. Roosevelts' Column will be greatly appreciated. Hope this finds you in good health and praying Gods' richest blessings may attend your ways, I am,

Very Truly Yours
Ward T. Hart.
The Letter Carrier - Poet
2770 Churchill Road
Pontiac Mich.

P.S. Tommy Tonning the little boy who is in the habit of sending you two hankerchiefs every Xmas is a patron of my route.

12

14

BARNES, C. A.
Littler
Seattle, Wash.
July 30, 1941.

Wrote to Miss LeHand, stating he has never seen as beconing a hat for the President as the light grey brush beaver one that he selected for his Canadian visit few year back---asks that the old one be sent him and he will make the President another. In reply of 8/21/41 Miss Tully gave hat measurements and asked if not possible to make hat from this information, as President is reluctant to give up old hat. Attached copy of ltr. to Mr.Barnes of 9/18/41 thanking him for the hat. (Pencil notation: Hat to Prettyman - P's valet)

ewr

See PPF-9-B

P. P. F.
9-H

TURNER, James H.
San Antonio, Texas
Aug. 26, 1941.

Wrote to the President sending him a fish hook.

ewr

See PPF-9-T
(Hook to T. Qualters)

P.P.F. 9-A

BEN-HORIN, Nahum, Treas.,
United Fund for Refugee Children.

BENJAMIN, Bernard J.,
Ben-Cole Laboratories,
Chicago, Ill.
8-28-41.

Writes to President regarding a hair tonic he is sending him.

See P.P.F.9-B

br

P.P.F.
9-24

August 22, 1941

My dear Gabe:

Your letter of August fifteenth to the President has been received and I want to thank you ever so much, in his behalf, for your friendly thought in sending him the little pin.

I wish it were possible to do as you ask but during these critical days when it is so very important to conserve the President's time for his urgent official duties, we have found it necessary to ask his friends to excuse him from complying with requests for his signature. I know you will bear with us.

Very sincerely yours,

GRACE G. TULLY

Gabe Hausmann, Jr.,
730 Canal Street,
New Orleans,
Louisiana.

bk

Thank you
explain letter
is so busy etc
Jgls T.

FOUNDED 1870

HAUSMANN

INCORPORATED

MANUFACTURING JEWELERS

730 CANAL STREET

NEW ORLEANS

August 15, 1941

Mr. President

I have sent in separate cover a Victory pin to be worn on a lapel. My fathers store makes these pins so I am sending you one. If you will kindly send me your signature I would appreciate it a lot as I save famous ones. Thank you

Yours sincerely,

Gabe Hausmann, Jr.

age 13

730 Canal St.

New Orleans, La.

BEN-HORIN, Nahum, Treas.,
United Fund for Refugee Children,
New York, N.Y.
7-16-41.

Sends a framed handkerchief to the President . - On 8-21-41 Mr. Ben-Horin wrote to Miss Tully, enclosing a mimeographed copy of her acknowledgment to his letter thanking for handkerchief, and asking for permission to use such copies together with an appeal with a kerchief for supporters of their organization.

On 8-26-41 Miss Tully advised him, that it would be greatly appreciated if he would not make the use which he proposes of the simple note of appreciation which was sent to him on July 22nd.

See P.P.F.9-U

P.P.F.
9-H

br

September 2, 1941

P.P.F. 9-H

My dear Mr. Hamman:

Many thanks, in the President's behalf, for the booklet. I know that he will much appreciate your kind thought in sending it to him.

Very sincerely yours,

GRACE G. TULLY

xP.P.F.9-B

John Hamman, Esq.,
2131 San Felipe Road,
Houston,
Texas.

bk

Booklet has been returned to Mrs. Eben.

ber 15, 1941

ident's behalf

of Lucile Clery."

I can assure you that he appreciates your courtesy

in sending the book to him.

Very sincerely yours,

GRACE G. TULLY

Harper & Brothers, Publishers,
49 East 33rd Street,
New York, N.Y.

es

P.P.F.
9-A

September 15, 1941

Gentlemen:

Many thanks in the President's behalf for the copy of "The Strange Case of Lucile Clery." I can assure you that he appreciates your courtesy in sending the book to him.

Very sincerely yours,

GRACE G. TULLY

Harper & Brothers, Publishers,
49 East 33rd Street,
New York, N.Y.

es

ARPER & BROTHERS, *Publishers*
49 East 33rd Street
New York, N. Y.

ackgd
9/15/41
SS

THE STRANGE CASE OF LUCILE CLERY

By Joseph Shearing

Writing of a recently published book by Joseph Shearing, Sally Benson said, "A few years ago, when 'All This, and Heaven Too' was published, there was a threatening sound of offstage noises by a select group of extras, numbering perhaps two thousand. Their complaint was that the story had been done before, and done superbly, by Joseph Shearing."

The story to which she referred was "Lucile Clery: Woman of Intrigue", first published in 1932, and now reissued under the title THE STRANGE CASE OF LUCILE CLERY, in the hope that it will reach the larger audience it deserves.

Those who read both this novel and "All This, and Heaven Too", will be interested in the different uses to which Joseph Shearing and Rachel Field have put the same material, and the entirely different effects which the two books achieve. Joseph Shearing, incidentally, is a pen name -- rumor has it, of a distinguished English woman writer,

Date of Publication: September 18, 1941 Price: $2.00

P.P.7
9-14

12

hm

Surrey,
ctory"

September 17, 1941

P.P.F.
9-H

Respectfully referred to the Department of State for appropriate action.

Attention: Mr. Summerlin.

M. H. McINTYRE
Secretary to the President

hm

x48-9

x

Letter from Daisy L. Hart, 94 Wellesley Rd., Croydon, Surrey, England, 8/17/41 to the President, enclosing "V for Victory" emblem.

x P.P.F.
9-E

mpk

HAMMOND, Lt. Commander Paul
American Embassy
Office of the Naval Attache
London, England
Filed: September 19, 1941

Wrote to the President referring to posters by Capt. Jack Broome of the Royal Navy. Asks that one set of the posters be sent to Admiral Nimitz. -- The President replied on Sept. 15, 1941, that Harry Hopkins brought the posters to the President, and that the President enjoyed them. Will have a set sent over to Admiral Nimitz. -- Attached is President's memo of Sept. 12, 1941, to Harry Hopkins re reply.

SEE - PSF. 7552

P. P. F.

9-A

LUTTON, Mrs. Sarah
Tuscola, Ill.
9/20/41 ackd.

Wrote to the President sending a gift, product of her handiwork, artificial flowers, asks that the President have his picture made holding the flowers and send her one.

ewr

See PPF-3-L

P. P. F.
9 A

Per study

P.P.F.
9-H

September 19, 1941

Gentlemen:

The President has asked me to express his thanks for your courtesy in sending him a copy of "Yachts". He is glad to have the book.

Very sincerely yours,

GRACE G. TULLY

Herreshoff,
Bristol,
Rhode Island.

cd

12

P.P.F.
9-A

September 22, 1941

vr

My dear Mrs. Howard:

It was kind indeed of you to send the President that beautifully hand embroidered pillow. Thank you ever so much in his behalf for your friendly thought.

Very sincerely yours,

P.P.F.
9-P

GRACE G. TULLY

Mrs. Daisy Howard,
North Leeds,
Maine.

cd

LUNDGAARD, Mrs. Inga Holm
Minneapolis, Minn.
9/2/41.

Wrote to the President sending some handiwork. (?)

ewr

See PPF-9-L
To storeroom.
(Flag)

P.P.F.
9-L

Study

P.P.F.
9-H

September 24, 1941

My dear Mr. Hamlin:

Many thanks in the President's behalf for the inscribed copy of your book LEGAL EDUCATION IN COLONIAL NEW YORK, to which you refer in your letter of September fifteenth. I want to assure you that he much appreciates your friendly thought of him.

Very sincerely yours,

GRACE G. TULLY

Paul M. Hamlin, Esq.,
41 Morlot Avenue,
Fair Lawn,
New Jersey.

ada

ack 9.17.
(Study?)

ackgd
9-24-41
aoa

PAUL M. HAMLIN
41 MORLOT AVENUE
FAIR LAWN, N. J.

September 15, 1941

President Franklin D. Roosevelt
The White House
Washington, D.C.

Dear Mr. President:

A few days ago I wrote you commending your recent radio address. In the same letter I took the liberty of expressing some ideas I have long entertained concerning the control of our foreign relations.

Possibly because that letter turned my thoughts to you,- though goodness knows you and all that you have done since 1928 have these many months commanded a large portion of my attention favorably and otherwise,- or possibly because of my knowledge of your deep interest in New York history, I thought that you would like to possess a copy of my book, Legal Education in Colonial New York. I am, therefore, sending you a copy which with considerable temerity I have inscribed.

Aside from the natural interest you would have in finding therein the name of a member of your family, John Roosevelt, Jr., Yale College, 1735, son of Johannes Roosevelt, one-time Master in Chancery, and himself a lawyer of no mean repute in the City of New York, I can hope that you will enjoy the volume throughout.

Most sincerely yours,

Paul M. Hamlin

2

ack 9.7.
(Study)

P.P 7
9-A

177B Franklin St.
Lynn, Mass.
September 15, 1941.

Ackd
9-24-41
MDP

+ P.P 7
9-B

President Franklin D. Roosevelt
White House
Washington, D.C.

Dear Mr. President:

I have the honor of mailing to you as a personal gift a copy of my first book "The Destiny of Nations" which, I hope, you will find very interesting and helpful.

As you might readily observe, this is not an ordinary book; but it can justly be claimed as the masterpiece of our age, when it will be fully understood, and when those necessary changes will take place in our civilization. I wish, Mr President, it was possible to sit down with you and describe to you fully the seven revolutionary ages which have made our general progress possible and are yet coming to perfect our lives. Fortunately, we are now coming to enter the fifth age at the end of this war which will mark the regeneration of mankind with the triumph of world democracy and peace.

How can this be accomplished: is the principal topic which I have thoroughly treated in my book "The Destiny of Nations." And how world democracy can still triumph without the destruction of the present war: is the chief question which I have answered in the very last paragraph of my book; and which I have thoroughly analyzed in my article "Honorable Peace."

Mr. President, you are to be congratulated for your great efforts in performing your sacred duty as a true citizen and as a great patriot; but your efforts will be lost in vain, if the American people will not be awakened to the realization of their sacred duty and of the holy purpose of America. Once they may realize it, miracles can be performed and world peace may soon be restored without any more bloodshed. The destiny of the world now rests in the hands of America. No other kind of world order, but the American "new world order" is coming to be established upon earth; and the American people must be prepared to undertake this task, and the peoples of the world to accept it as their only salvation, when the proper time may arrive.

I wish I could be afforded the opportunity to convince the American people of this divine truth. But I cherish the hope, Mr. President, that you may help me to achieve this ambition;and that America will not fail to perform her sacred duty.

I thank God for giving me the power and light to look far into the future and inherit the genius of my Hellenic ancestors. I am now fully convinced that I can accomplish even more than Homer, Aristotle, or Socrates of the Old Hellas, with the Christian culture that I possess.

I shall honestly confess that only through divine enlightenment I was enabled to accomplish my literary works, since I possess neither a College degree nor a High School diploma, but only that of the Grammar school. I obtained this diploma in Crete; and then, I came to the United States in November 25, 1927, at the age of 13, with my mother and three brothers, under my father's citizenship. Furthermore, I can truthfully say that I have read not a single book from cover to cover.

After a careful study of my book, there could be no doubt, Mr. President, that you will believe what I have said in this letter. I wish my other works were published, so I could send you a copy of them. But if you may desire to see them, I would be glad to send them to you in the original manuscript form. They comprise my second book "Is Christianity Faked Religion" the articles "Honorable Peace" "National Defense" and my twenty-seven stanza poem "The Road to Peace." I am now working on my third book "The Hebrews Salvation."

I am now ready to serve mankind and hope not to waste any more time in my humble position.

May the world see the "new horizon" of light and peace.

With best wishes, I remain,

Respectfully yours,

Arthur J. Sommer

FORTUNY'S PUBLISHERS, INC.

IN NEW YORK CITY AT 87 FIFTH AVENUE - - - - - - - - - Telephone: GRamercy 7-2686 2687

Announcing an Important Book

The Destiny of Nations

By ANTHONY W. HOMER

New England, which produced a Bryant and a Millay, both of whom thought deeply on philosophical matters and wrote the poems for which they are best known at the age of eighteen, has now produced a writer of significant philosophical prose who is almost as young as they and promises to be as famous. ANTHONY W. HOMER, by birth a Cretan and by adoption a New Englander, now gives to the public his extraordinary and startling book, THE DESTINY OF NATIONS.

Placed for convenience in the category labelled "political philosophy," THE DESTINY OF NATIONS is in reality a book which does not belong to any category. Completely original in conception, in subject and in treatment, it presents a thesis which is neither history nor politics nor philosophy nor religion, but contains some of the elements of all four, blended into a compound altogether new.

At times, perhaps, the patriotic reader will cry that the book smacks of treason; the peace-lover that it sets forth proposals which can only be called warmongering; and the champion of democracy that it speaks too kindly of Fascism, Nazism and Communism. Yet before the book is finished, they will all agree that a point of view more patriotic more pacific and more wholeheartedly democratic would be impossible to find.

To realize all the implications of THE DESTINY OF NATIONS, the reader must turn to Mr. Homer's own ringing words. Although he states definitely that he does not set himself up as a prophet, he asserts quietly at the end of his book that the present World War will be the last World War, that the United States will participate in it and bring the world a new conception of peace and of government. And so compelling are the arguments and the historical evidence which Mr. Homer uses to prove his points, that the man who can disagree with him at the end of the book must be brave indeed. Seldom has a more arresting book appeared in our day: it is one which no one interested in world affairs can afford to miss.

MARTHA LEE (*Book Reviewer*)

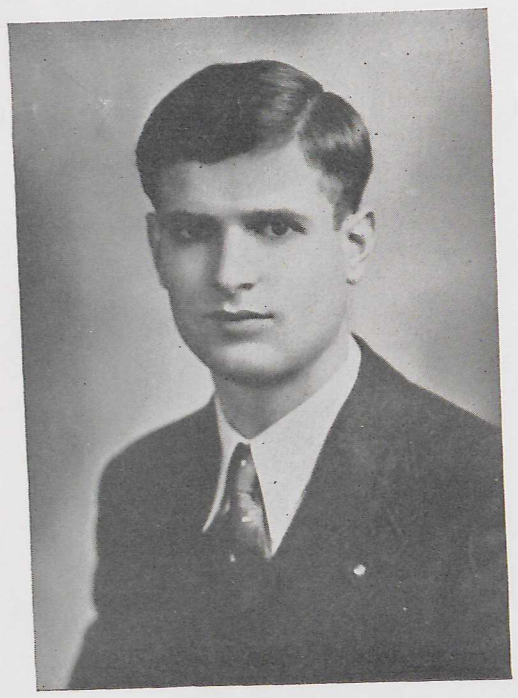

ANTHONY W. HOMER

ORDER DIRECTLY FROM

FORTUNY'S Publishers, Inc.
87 Fifth Avenue
New York, N. Y.

Gentlemen: Kindly forward to me, immediately upon publication, ... copies of THE DESTINY OF NATIONS, by Anthony W. Homer, for which I enclose the sum of $..... (at $1.00 per copy).

NAME (*Please print*) .....

STREET ADDRESS .....

CITY AND STATE .....

IMPORTANT: Won't you kindly forward us the names and addresses of some of your friends who may be interested in the above publication? Kindly write their names and addresses on the reverse side of this circular. Thank you indeed for your kind cooperation.

September 24, 1941

I.

My dear Mr. Homer:

Permit me, please, to acknowledge the receipt of your letter of September fifteenth, and to thank you in the President's behalf for your courtesy in sending him a copy of your book.

Very sincerely yours,

GRACE G. TULLY

Anthony W. Homer, Esq.,
177-B Franklin Street,
Lynn,
Massachusetts.

mdp

Mrs Eben

This book was received 9-23-41 and sent to Study

CAN

I.

September 22, 1941

p.r. 7.
9-H

son:

u in the President's behalf

. He more than appreciates

rompted its presentation as

dly expression of good will.

He sends his best wishes to you.

Very sincerely yours,

GRACE G. TULLY

9. 7. is correct.

Mrs. T. F. Harrison,
1206 Highland Avenue,
Knoxville,
Tennessee.

cd

I.

September 22, 1941

My dear Mrs. Harrison:

Thank you in the President's behalf for the scrap book. He more than appreciates the spirit which prompted its presentation as well as your friendly expression of good will.

He sends his best wishes to you.

Very sincerely yours,

GRACE G. TULLY

Mrs. T. F. Harrison,
1206 Highland Avenue,
Knoxville,
Tennessee.

cd

12

Knoxville, Tenn,
August 18th.1941

Mrs George Frederick Harrison,
#1206 Highland Ave.
Knoxville, Tenn.

President Franklin Delano Roosevelt,
White House,
Washington, D.C.

arhd
9/28

My Dear Mr. President:-

Under separate cover I am sending a book of clippings which relate to the interest of this Teritory, which we all deeply appreciate

In the hopes it will contribute something to your collection in the Hyde Park Library.

Please be assured that this has been a jenuine pleasure in doing this for the one that has done so very much for the South.

I am very glad to endorse the above.

Andrew Jackson Rowe,
State Senator
Knox County

Mrs G. F. Harrison
Mrs George Frederick
Ack (3rd flr. Cabinet)
Copy

October 31, 1941

My dear Mrs. Harrison:

I have received your note and am more than sorry that we cannot do as you ask. In these extremely trying days when the demands upon the President's time are so great, we must ask his friends to excuse him from complying with the many requests for his signature. He, nevertheless, deeply appreciates your kindness in sending him the scrap book.

Very sincerely yours,

GRACE G. TULLY

Mrs. George F. Harrison,
1206 Highland Avenue,
Knoxville,
Tennessee.

ada

ackgt 10-31-41 asa (5)

Knoxville, Tennessee.
October 22sd. 1941.

Miss Grace G. Tully,
The White House,
Washington.

My Dear Miss Tully:

On September 3rd. I mailed a Book of clippings to "President Delano Roosevelt" U.S.A. for his Hyde Park Library,

On September 22sd. I received a note of thanks in behalf of The President in appreciation of this book and the spirit that prompted it's presentation written by you.

I did appreciate the note very much and if The President has had time to look the book over would like very much, and would appreciate a personal line written by him and his autograph.

With best wishes

Most sincerely yours,

Mrs G. F. Harrison
"Eleanor H"

Mrs George F. Harrison,
1206 Highland Avenue,
Knoxville,
Tennessee.

PPF 9-H

September 29, 1941

-I.

My dear Mr. Heimann:

The President is delighted to have the booklet to which you refer in your letter of September seventeenth. He wants you to know how much he appreciates your friendly thought in sending it on to him for his collection.

Very sincerely yours,

GRACE G. TULLY

William Heimann, Esq.,
42 West 75th Street,
New York, N. Y.

mdp

for Wagner - For
Yon to see + return
booklet to me please
M. Eben Returned

HEIMANN
AND CRAFT GOODS,
OS AND LITERATURE
LTY: FOLK ART
T 75th STREET
YORK, N. Y.

September I7th I94I.

Acted
9-29-41
MDP

The White House
Washington,D.C.

Dear Sir,

Among the books I import from Portugal I received a series published I940/4I by Pereira in Lisbon, Colecção "Os homens da Guerra".

The last booklet in the series has for subject:The President.

In case the publication has not yet been brought to your attention from other sources,I beg to offer the small volume for any presidential or White House collection of books,for which it may be of interest,according to your judgement.

Hoping that the small gift will be accepted

very respectfully yours

Wm. Heimann

I booklet :Neves,M. "Roosevelt"
under separate cover.

attached

ACKNOWLEDGED

Thank for G.G.T. and say the Pres. was delighted to have it for his collection. (Booklet to be put in the bookcase where the Roosevelt books are in the study)

HEIMANN
AND CRAFT GOODS,
S AND LITERATURE
TY: FOLK ART
75th STREET
YORK, N. Y.

September I7th I94I.

Ackd 9-29-41 WRP

The White House
Washington,D.C.

Dear Sir,

Among the books I import from Portugal I received a series published I940/4I by Pereira in Lisbon, Colecção "Os homens da Guerra".

The last booklet in the series has for subject:The President.

In case the publication has not yet been brought to your attention from other sources,I beg to offer the small volume for any presidential or White House collection of books,for which it may be of interest,according to your judgement.

Hoping that the small gift will be accepted

very respectfully yours

Wm. Heimann

1 booklet :Neves,M. "Roosevelt"
under separate cover.

Attached

SQUEHANNA 7-7827

Mrs Ehlers

Wm. HEIMANN
IMPORTED ART AND CRAFT GOODS,
PRINTS, CARDS AND LITERATURE
SPECIALTY: FOLK ART
42 WEST 75th STREET
NEW YORK, N. Y.

September I7th I94I.

Cuba
9-29-41
MDP

The Librarian
The White House
Washington,D.C.

Dear Sir,

Among the books I import from Portugal I received a series published I940/4I by Pereira in Lisbon, Colecção "Os homens da Guerra".

The last booklet in the series has for subject:The President.

In case the publication has not yet been brought to your attention from other sources,I beg to offer the small volume for any presidential or White House collection of books,for which it may be of interest,according to your judgement.

Hoping that the small gift will be accepted

very respectfully yours

Wm. Heimann

1 booklet :Neves,M."Roosevelt"
under separate cover.

attached

ARNOLD, Colonel William R.
Chief of Chaplains
War Department
Washington, D.C.
September 25, 1941

Wrote to the President forwarding, with the compliments of A. S. Barnes and Co., a personal copy of the new Army and Navy Hymnal. -- The President replied on Sept. 26, 1941, expressing thanks. Says he is delighted to has this compilation.-- Attached is Miss Tully's note to Mr. Hassett re reply.

SEE - P.P.F. 7749

P. P. F.

9-H

P.P.F.
9-H

October 4, 1941

Gentlemen:

Ever so many thanks, in the President's behalf, for the copy of the book you sent to him recently. I can assure you that he appreciates your kindness.

Very sincerely yours,

GRACE G. TULLY

Harper and Brothers,
49 East Thirty-third Street,
New York,
New York.

bk

HARPER & BROTHERS, *Publishers*
49 East 33rd Street
New York, N. Y.

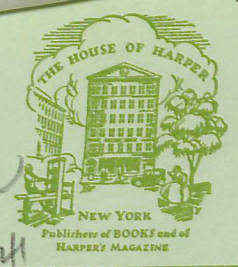

12

Arbab
10-4-41

To the Literary Editor:

Direct quotation in reviews is limited to 500 words unless special permission is given.

each study 9-4

Date of Publication: OCT 15 1941

Price:

$2.00

The Corpse in the Snowman

Please do not release reviews before publication date

7

C.I.T.
9-4

ning I accepted
the President,

x

Hilborn,
Plaza
Y.

osite picture and
is supposed to symbolize his great strength in all
things, as well as the people's love for him. Mr.
Hilborn says he recalls the President, in one of his
speeches, saying he was the quarterback on the people's
team, and the President is so represented here.

No acknowledgment has been made.

ld

picture & memo
to Mary E Ben
ld

10-4-41

MEMORANDUM FOR GENERAL WATSON:

In your absence this morning I accepted the attached picture, which is for the President, and which was presented by

Mr. and Mrs. Jules Hilborn,
Hotel Barbizon Plaza
New York, N. Y.

It is, of course, a composite picture and is supposed to symbolize his great strength in all things, as well as the people's love for him. Mr. Hilborn says he recalls the President, in one of his speeches, saying he was the quarterback on the people's team, and the President is so represented here.

No acknowledgment has been made.

ld

Picture & memo
to Mary Ellen
ld

P. P. F.
9-H

October 4, 1941

My dear Mr. Haskin:

Thank you, in the President's behalf, for the inscribed copy of the revised and enlarged edition of your book, THE AMERICAN GOVERNMENT. I can assure you that he appreciates your kind thought in sending it to him.

Very sincerely yours,

GRACE G. TULLY

Frederic J. Haskin, Esq.,
Kennedy Warren,
Washington, D. C.

ada

Frederic J. Haskin
Washington, D. C.

October 1st, 1941.

My dear Mr. President:

I am sending you herewith an autographed copy of the revised and enlarged edition of my book, The American Government, which you will please accept with my compliments.

Truly,

FJH*H

Frederic J. Haskin

USE THIS BLANK FOR EXTRA COPIES

IF YOU DESIRE to send copies of The American Government to friends, your personal cards may be enclosed for immediate or timed mailing, or we will be glad to prepare an insert identifying you as the donor.

Frederic J. Haskin, Director,
316 Eye St., N. E.,
Washington, D. C.

Enclosed find $.....for which please send copies of The American Government to each of the following addresses:

Name	Address	City	State
.....	.....	.....	.....
.....	.....	.....	.....
.....	.....	.....	.....
.....	.....	.....	.....
.....	.....	.....	.....

(DONOR)
Name..... Address.....
City..... State .....

ILLUSTRATED
FROM DRAWINGS BY
JOSEPH B. HIMMELHEBER

☆ ☆ ☆ ☆ ☆ ☆ ☆ ☆ ☆ ☆ ☆ ☆ ☆ ☆

HARPER & BROTHERS *Publishers*
NEW YORK *and* LONDON

i

is
ple's

get

THE F. P. HUGHES COMPANY
MAKERS OF FINE LEATHER GOODS

QUAKER LEATHER

826 ARCH STREET

Here is the revised and enlarged story of the greatest of all free governments.

THE AMERICAN GOVERNMENT

By

Frederic J. Haskin

ILLUSTRATED
FROM DRAWINGS BY
JOSEPH B. HIMMELHEBER

HARPER & BROTHERS *Publishers*
NEW YORK *and* LONDON

12

P.P.7
9-H

X P.P.7.
9-P

is
ple's

get

THE F. P. HUGHES COMPANY
MAKERS OF FINE LEATHER GOODS

824 ARCH STREET

This book has more new material than the entire content of some previous editions of the same work

LIST OF CHAPTERS

1. "That Indian Place in the Wilderness"
2. The President
3. The White House
4. The White House Office
5. Emergency Defense Agencies
6. The Capitol
7. The Senate
8. House of Representatives
9. Library of Congress
10. Government Printing Office
11. Botanic Garden
12. Supreme Court of the United States
13. Department of State
14. The Treasury
15. Bureau of Engraving and Printing
16. Bureau of the Mint
17. Coast Guard
18. War Department
19. The Panama Canal
20. Department of Justice
21. Federal Bureau of Investigation
22. Post Office Department
23. Dead Letter Division
24. Air Mail Service
25. Postal Savings
26. The Chief Inspector
27. Department of the Navy
28. Marine Corps
29. Department of the Interior
30. Geological Survey
31. Bureau of Reclamation
32. Fish and Wildlife Service
33. Bureau of Mines
34. Bureau of Indian Affairs
35. Department of Agriculture
36. Agricultural Adjustment Adm.
37. Farm Security
38. Surplus Marketing
39. Entomology and Plant Quarantine
40. Forest Service
41. Plant Industry
42. Home Economics
43. 4-H Clubs
44. Department of Commerce
45. Bureau of the Census
46. National Bureau of Standards
47. Weather Bureau
48. Patent Office
49. Coast and Geodetic Survey
50. Civil Aeronautics
51. Department of Labor
52. Federal Security Agency
53. Social Security Board
54. Civilian Conservation Corps
55. National Youth Administration
56. Public Health Service
57. Office of Education
58. Food and Drug Administration
59. Federal Works Agency
60. Public Roads
61. Federal Loan Agency
62. Reconstruction Finance Corporation
63. Federal Housing Administration
64. Federal Home Loan Bank Board
65. Alaska
66. Hawaii
67. The Philippines
68. Puerto Rico
69. Virgin Islands
70. Guam
71. Panama Canal Zone
72. American Samoa
73. Uncle Sam's Lonely Islands
74. Smithsonian Institution
75. National Museum
76. National Zoological Park
77. National Gallery of Art
78. National Collection of Fine Arts
79. Freer Gallery of Art
80. Federal Communications Commission
81. Federal Deposit Insurance Corporation
82. Federal Power Commission
83. Federal Trade Commission
84. General Accounting Office
85. Interstate Commerce Commission
86. Securities and Exchange Commission
87. Tennessee Valley Authority
88. Civil Service Commission
89. Maritime Commission
90. Tariff Commission
91. Veterans' Administration
92. Pan American Union
93. American Red Cross
94. Washington Monument
95. The National Archives

This is the Introduction just as it appears in the book. The author says—

INTRODUCTION

THIS is the book that shows Uncle Sam at work. It tells the citizen what his government is doing for him, and how it is done. It gives the official ideal.

When this volume was first issued in 1911 it contained 90,000 words in thirty chapters. Through its many revisions it has been enlarged in size until this edition has about 225,000 words in ninety-five chapters. It has been a strenuous task to keep the book abreast of its subject.

This ever changing and enlarging story of the Federal Government of the United States, by the same author, has become one of the perennials of the book world. It has been translated into other languages, made into raised point for the blind, and reproduced in moving pictures. It is extensively used in schools and libraries. Its total circulation has passed a million copies.

American economic history for a century and a half followed the long established lines which had been observed by the older civilizations of Europe. The laws of supply and demand were regarded as inexorable. But the cataclysm of the first World War was accompanied by tremendous economic and political upsets. New things happened in a harried world, new forces supplanted old trends until the very structure of our system was changed.

Perhaps such matters would not have become a first concern of the American Government had not a new sense of social responsibility awakened. The fact that, in such an emergency, such a sense did awake, precipitated the deepest alteration ever experienced in our governmental operation. From occupying a position from which it was content merely to observe and, occasionally, regulate economic and social forces, the Administration moved to dominant command. Causes and effects were placed in reverse order. Finding that the system of distribution had gone awry, the authorities attempted, through a multiplicity of agencies, to become the motivating and directing force of distribution. Uncle Sam became his brother's keeper.

For example, the money and credit system of the Nation had always proceeded upon the assumption that private business should create business activity. The Federal Reserve currency system was based on the theory that as business expanded new fountains of credit and currency should flow forth to serve the enlarged needs. This was in accordance with the old-fashioned economy. This process has been exactly reversed. Under the leadership of the Treasury, and fortified by special acts of Congress, the fountain of credit and currency was set to flowing first, to stimulate the expansion of industry and trade.

Again, it has been the time-honored system of business that loans should be based on existing values, and that the security should show a margin of value above the amount advanced. The Government reversed this process. It lent hugely on commodities, handing the borrower sums in excess, instead of below, the existing value of the security.

For many years one of the greatest of the Executive Departments of

THE F. P. HUGHES COMPANY
MAKERS OF FINE LEATHER GOODS

the Government, the Department of Agriculture, had bent all its scientific forces to the increase of crop production. The new American Government reversed this intent and spent fabulous sums to curtail production. Soon the paradox of want in the midst of plenty was presented to a bewildered people.

In the old days the General Land Office had thrown open the wide, unpopulated spaces of the country to homesteaders who would bring them under cultivation. Now a new agency buys back this acreage to take it out of use. Due to natural causes and the exhaustion of the best land, the old meaning of Westward Ho has gone.

Another shift in the status of the American Government is the situation arising from its unprecedented spending. The ever-mounting public debt has become so colossal that it is useless to deny its gravity. Some contend that the creation of the huge deficits was unwarranted, and others that the perilous times made them unavoidable. At any rate the American people owe these staggering sums, and they must pay or default. About this there are two schools of thought. Some believe that if good old Uncle Sam continues to play the great White Father to his countrymen and the world in general, the halcyon days of old will come back. Others contend that our treasury and our economic system were never in such jeopardy before, and that we are preparing to reap the hurricane.

So the tides of change have rolled along in a startling manner. It was the intention of the Founders to retain for the States all possible powers to safeguard their rights. The central government was vested with only limited authority. It acted for the people in a general way, such as making the money, regulating the time, forecasting the weather, collecting customs, and negotiating with foreign governments. The assumption of such huge and manifold powers by the central government, at the expense of States' rights, is contrary to the early American precept and alters our way of life.

Another change that affects our national unity is the undesirable character of many immigrants. In the earlier days the United States attracted oppressed people from other lands who embraced the freedom and opportunities offered here, and entered heart and soul into the making of our great country. Our population consists of the descendants of these valiant seekers of liberty. But now we have too many foreigners who are still foreigners. They are un-American in their thoughts and subversive in their deeds. They are a plague to the land that has given them haven.

It has always been claimed that a democracy is stumbling and cannot, when challenged, bring to bear an articulated defensive power. Yet at every previous trial in its brief history the mettle of our great government has been more finely tempered. When confronted with a crisis it may make a slow and confused start, but it has always triumphed with its ideals intact. As yet its citizens have not lost the precious rights they would forfeit by regimentation. No one can foresee the outcome of the present world travail, but this story of the American Government describes the mightiest instrumentality which any race has ever created for the preservation of itself and its kind. The people of the United States are still masters in their own house, and have the strength and spirit to avenge any affront to their honor or trespass upon their freedom.

July 1, 1941

F. J. H.

The glories of Washington the Magnificent are shown in original drawings like this



THE NATIONAL MUSEUM

THE F. P. HUGHES COMPANY
MAKERS OF FINE LEATHER GOODS

There are 551 pages like this—note the informative text and the easy-to-read type

★ 84 ★

General Accounting Office

THE most powerful man in the United States Government, according to some materially minded people, is the Comptroller General of the United States in his capacity as head of the General Accounting Office. This opinion is based on the fact that he holds the purse strings of the Nation. The Comptroller General could decline to let the President of the United States have his wages if, for any reason whatever that seemed good to him, he thought that officer was not entitled to them. In fact, there will come a day when the Comptroller General probably will be called upon to adjudicate a question involving the Presidential stipend.

The Constitution of the United States says that the President shall receive for his services a compensation which shall neither be increased nor diminished during the period for which he shall have been elected. Franklin D. Roosevelt originally was elected for a four-year term beginning March 4, 1933. Before the beginning of his second term, the date of the inauguration was changed. His first term, therefore, was shortened by 42 days, running only from March 4 to January 20 instead of from March 4 to March 4. Had not Mr. Roosevelt been re-elected, the question of his pay would have arisen in 1937. Ultimately, upon his relinquishing office at the end of some term, the question must arise. Even though he will have served 42 days less than a four-year term, must he be paid for the full four years? If not, his compensation will have been diminished, which is contrary to the Constitution. It is a question for the Comptroller General.

It is doubtful whether there is any more sweeping statute than that which gives the Comptroller General his power. He is charged by law with the settlement and adjustment of all claims and demands whatever, by the Government of the United States, or against it, and all accounts whatever, in which the Government of the United States is concerned, either as debtor or creditor. One need not be a lawyer to understand that the Comptroller General has a legitimate interest in every cent the Government either takes in or pays out and, without the permission of any one else in the Government, can reach out and demand full particulars concerning any transaction, coming or going. A power of unusual force is that which permits him, on his own motion, to review an account after it has been settled, if he thinks it it in the interest of the United States to do so.

...ou will find pungent little paragraphs ...ke these scattered throughout the book

★ GENERALIA ★

It requires the whole time of 2274 Treasury employees to write the checks to pay the obligations of the American Government.

* * *

Among odd occupations reported in the last Census were fishworm rancher, whistle tester, ham sniffer and egg breaker.

* * *

New York pays nearly a quarter of all taxes although it has but 10 per cent of the Nation's population.

* * *

The bolometer, used in the astrophysical work of the Smithsonian Institution, contains a mirror as small as a pinhead and weighing no more than the leg of a fly. It can easily recognize a change of heat no greater than that given off by a candle five miles away.

* * *

The first telephone in the White House was installed in 1878, during President Hayes' administration. Mr. Taft used the first automobile there, and Mr. Harding was the first to speak over the radio.

* * *

While all eels are of marine origin, it is a curious fact that all specimens found in our fresh waters are females.

* * *

It took the enumerators of the 1790 Census 18 months to visit and count the 3,929,214 persons they found in the young Nation, whereas in 1940 the enumeration of 131,669,275 persons was virtually completed in a month.

The records of the Public Health Service show that during 1940 in the United States a baby was born every fourteen seconds and that a death occurred every twenty-three seconds.

* * *

Under a treaty dating back to November 11, 1794, the American Government still gives every Indian on the tribal rolls of the Six Nations six yards of calico every year.

* * *

In the vault at the National Bureau of Standards is the scale that governs all weighing in the United States. It is so sensitive that the dot of an "i" on a penciled letter can be weighed.

* * *

The Mint keeps a record showing the world production of gold and silver for the entire period since the discovery of America.

* * *

For some years the Public Health Service has maintained a "tick village" to study the habits and methods of transmission of disease by these insects. Though they have not been fed for five years, these ticks are still able to communicate relapsing fever to man by biting.

* * *

The Arctic tern is the champion long-distance migrant of the world. It breeds as far north as it can find land on which to build its nest, and winters as far south as there is substance to furnish food. Its extreme summer and winter homes are 11,000 miles apart, requiring a yearly round trip of 22,000 miles.

* * *

A baby was sent from Oklahoma to Kansas by parcel post early in February, 1914.

THE F. P. HUGHES COMPANY
MAKERS OF FINE LEATHER GOODS

REET

The Most Important Subject That Touches Your Life Is Government!

THIS is true because the rights enjoyed under free government in this country are seriously challenged by the spread of dictatorial rule.

The world is torn with hate and waste and greed. The terror of this evil thing is crawling over the earth. No living person can entirely escape its consequences.

The idea of enslaving a population and herding it under the lash of a conqueror is contrary to the American conception. Our theory is that government is the servant of the people—not the master.

There is not room enough in the world for these two kinds of government — slave and free. Their ideologies are opposed and they must clash.

Within the covers of this one book is the true account of the rise and growth of the greatest governmental machine ever conceived by man. It pictures the ideal and follows through with the results. You can see the wheels go round.

It is a long narrative of fact, but easy to read because it is leavened with history and anecdote.

The Government has grown so large, and changed so much in structure, that the new material in this latest edition has more than doubled the former size. In many ways it is an entirely different government.

Its value as a reference work is incalculable. It can be depended upon for background to the newspaper accounts and radio flashes.

This book shows what the greatest of all governments is actually doing for its people. It is not exploiting them—it is serving them. Here is the great story from its founding in "that Indian place in the wilderness" to the beautiful Washington of today. It is your glorious capital and your mighty U. S. A.

You, Mr. and Mrs. America, need this book at your right hand to keep you posted, and to remind you of the great stake you have in the present world melee. Your Government is the creator and the guarantor of your free way of life—and you must keep it that way.

You will either continue on your way to a higher place in the sun, or you will kneel and have the shackles clamped upon you. The menace is real. This is said to you with deep conviction, and you realize this tragic fact more now than you ever did before.

Uncle Sam is still your grand old man. He does a thousand things in a thousand ways and he does them all for you. Get this book and find out what he is doing. The Government is owned by the people, and this book will come to you as a reliable, entertaining report on your own business. *You need it.* For your own safety and guidance you *must* know more about your Government.

Send in your order now. Act at once while the urge to get your copy is fresh in your mind. It is too important to postpone.

★
Price
$3.00
Post Paid
★

The book is set in the latest Linotype Caledonia. It is illustrated throughout with fine halftones on coated paper and will contain approximately 570 pages. It is bound in sturdy Arrestox cloth, rich blue in color, stamped in gray ink. The jacket is in two printings on coated paper from original patriotic design. Fully indexed.

USE THIS COUPON

Frederic J. Haskin,
Washington, D. C.

I enclose $..... for .... copies of the enlarged edition of the new book The American Government.

Name .....

Street .....

City .....

State .....

It is safer to send check or money order

12

P.P.7
9-H

XP.P.7.
9-P

.s
ole's

get

QUAKER LEATHER CRAFTSMEN

THE F. P. HUGHES COMPANY
MAKERS OF FINE LEATHER GOODS

826 ARCH STREET
PHILADELPHIA

Presented by Jules Hilborn

Mr. John J. Farley

HOUSE
ASHINGTON

10-4-41

MEMORANDUM FOR GENERAL WATSON:

In your absence this morning I accepted the attached picture, which is for the President, and which was presented by

Mr. and Mrs. Jules Hilborn,
Hotel Barbizon Plaza
New York, N. Y.

It is, of course, a composite picture and is supposed to symbolize his great strength in all things, as well as the people's love for him. Mr. Hilborn says he recalls the President, in one of his speeches, saying he was the quarterback on the people's team, and the President is so represented here.

No acknowledgment has been made.

ld

get

THE F. P. HUGHES COMPANY
MAKERS OF FINE LEATHER GOODS

QUAKER LEATHER CRAFTSMEN

826 ARCH STREET
PHILADELPHIA

Dear Steve: — 23 Kensington Ave N.Y.C.
Maybe this chief type
like this. Thanks for
courtesy to show him if
Lord. Smarley John Taylor

HOUSE
ASHINGTON

10-4-41

MEMORANDUM FOR GENERAL WATSON:

In your absence this morning I accepted the attached picture, which is for the President, and which was presented by

Mr. and Mrs. Jules Hilborn,
Hotel Barbizon Plaza
New York, N. Y.

It is, of course, a composite picture and is supposed to symbolize his great strength in all things, as well as the people's love for him. Mr. Hilborn says he recalls the President, in one of his speeches, saying he was the quarterback on the people's team, and the President is so represented here.

No acknowledgment has been made.

ld

get

THE F. P. HUGHES COMPANY
MAKERS OF FINE LEATHER GOODS

QUAKER
LEATHER
CRAFTSMEN

826 ARCH STREET
PHILADELPHIA

THE WHITE HOUSE
WASHINGTON

10-4-41

MEMORANDUM FOR GENERAL WATSON:

In your absence this morning I accepted the attached picture, which is for the President, and which was presented by

Mr. and Mrs. Jules Hilborn,
Hotel Barbizon Plaza
New York, N. Y.

It is, of course, a composite picture and is supposed to symbolize his great strength in all things, as well as the people's love for him. Mr. Hilborn says he recalls the President, in one of his speeches, saying he was the quarterback on the people's team, and the President is so represented here.

No acknowledgment has been made.

ld

get

THE F. P. HUGHES COMPANY
MAKERS OF FINE LEATHER GOODS

QUAKER LEATHER CRAFTSMEN

826 ARCH STREET
PHILADELPHIA

G.G.T.

Thank - you from M. E.

P.P.F. 9-H

tober 7, 1941

Many thanks in the President's behalf for the composite picture you left at this office last Saturday morning. He wants you and Mr. John J. Farley to know how deeply he appreciates the spirit of friendliness and good will evidenced by this presentation.

Very sincerely yours,

GRACE G. TULLY

P.P.F. 9-P

Mr. and Mrs. Jules Hilborn,
Hotel Barbizon Plaza,
New York, N. Y.

get

THE F. P. HUGHES COMPANY
MAKERS OF FINE LEATHER GOODS

QUAKER LEATHER CRAFTSMEN

826 ARCH STREET
PHILADELPHIA

7, 1941

P.P.F.
9-H

Mrs. Ethel

Many thanks in the President's behalf for the composite picture you left at this office last Saturday morning. He wants you and Mr. John J. Farley to know how deeply he appreciates the spirit of friendliness and good will evidenced by this presentation.

Very sincerely yours,

GRACE G. TULLY

xP.P.F.
9-P

Mr. and Mrs. Jules Hilborn,
Hotel Barbizon Plaza,
New York, N. Y.

get

THE F. P. HUGHES COMPANY
MAKERS OF FINE LEATHER GOODS

QUAKER LEATHER CRAFTSMEN

826 ARCH STREET
PHILADELPHIA

October 7, 1941

P.P.F.
9-H

My dear Mr. and Mrs. Hilborn:

Many thanks in the President's behalf for the composite picture you left at this office last Saturday morning. He wants you and Mr. John J. Farley to know how deeply he appreciates the spirit of friendliness and good will evidenced by this presentation.

Very sincerely yours,

XP.P.F.
9-P

GRACE G. TULLY

Mr. and Mrs. Jules Hilborn,
Hotel Barbizon Plaza,
New York, N. Y.

get

THE F. P. HUGHES COMPANY
MAKERS OF FINE LEATHER GOODS

QUAKER LEATHER CRAFTSMEN

826 ARCH STREET
ADELPHIA

Mrs. Eben:

What description was made of the picture?

Files

cing him on the President's
ging Faith", which he sent.

THE F. P. HUGHES COMPANY
MAKERS OF FINE LEATHER GOODS

826 ARCH STREET
PHILADELPHIA

P.P.7.
9-H

acknowledged)

ally wrote to Mr. Hurd thanking him on the President's
s book, entitled, "Encouraging Faith", which he sent.

THE F. P. HUGHES COMPANY
MAKERS OF FINE LEATHER GOODS

QUAKER LEATHER CRAFTSMEN

826 ARCH STREET
PHILADELPHIA

vah.

P.P.F. 9-H

HURD, Mason M.,
Denver, Colo.
October 14, 1941 (Date acknowledged)

On above date Miss Tully wrote to Mr. Hurd thanking him on the President's behalf for the copy of his book, entitled, "Encouraging Faith", which he sent.

See P.P.F. 9-H

QUAKER
LEATHER
CRAFTSMEN

THE F. P. HUGHES COMPANY
MAKERS OF FINE LEATHER GOODS

826 ARCH STREET
PHILADELPHIA

October 14, 1941

My dear Mr. Hurd:

It was kind indeed of you to send the President a copy of your book. I want to thank you, in his behalf, and to assure you that he appreciates your friendly thought of him.

Very sincerely yours,

GRACE G. TULLY

Mason M. Hurd, Esq.,
Post Office Box 1131,
Denver,
Colorado.

bk

THE F. P. HUGHES COMPANY
MAKERS OF FINE LEATHER GOODS

QUAKER LEATHER CRAFTSMEN

826 ARCH STREET
PHILADELPHIA

T.P.F. 9-14

Given to G.G.F. by Angle 10-13-41 EOB

October 11, 1941

The President,
Washington,
D. C.

ATTENTION:
Mr. Stephen Early

My dear Mr. President:

x4408-Misc
x1.1.7.
9-C

Impressed with the beauty of Defense Stamp books, and the desire of the public to preserve them, we made a cover, which has met with the approval of many buyers, who see it's possibilities both as an attractive gift, also a splended way of promoting the sale of stamps.

We are taking great pleasure in sending you our first holder in English Morocco leather.

I have the honor to remain,

Respectfully yours

Duane P. Hughes

"They're Stitched"

Thank you
return G.G.T.

ber 13, 1941

My dear Mr. Hughes:

The President has asked me to thank you for your courtesy in presenting to him one of your English morocco leather holders, which you were good enough to send him with your note of October eleventh. He much appreciates your kind thought of him.

I feel that I should add, for your information, that in accepting articles forwarded to the President, it is done only with the distinct understanding that there be no publicity in connection with their presentation.

Very sincerely yours,

GRACE G. TULLY

Frank P. Hughes, Esq.,
826 Arch Street,
Philadelphia,
Pennsylvania.

edb

My dear Mr. Hughes:

The Pres
your cour
you for your English
of your good en
you were
note of Octobe
your kind thou

I f
information,
warded to th
the disting
publicity

Gran Tully

file

October 13, 1941

My dear Mr. Hughes:

The President has asked me to thank you for your courtesy in presenting to him one of your English morocco leather holders, which you were good enough to send him with your note of October eleventh. He much appreciates your kind thought of him.

I feel that I should add, for your information, that in accepting articles forwarded to the President, it is done only with the distinct understanding that there be no publicity in connection with their presentation.

Very sincerely yours,

GRACE G. TULLY

Frank P. Hughes, Esq.,
826 Arch Street,
Philadelphia,
Pennsylvania.

edb

October 14, 1941

P.P.F.
9-H

My dear Mr. Henle:

The President has asked me to thank you for the copy of ON ALL FRONTS, to which you refer in your letter of October third. He much appreciates your kind thought in sending it to him.

xP.P.F.
9-B

Very sincerely yours,

GRACE G. TULLY

James Henle, Esq.,
The Vanguard Press,
424 Madison Avenue,
New York,
New York.

bk

The Vanguard Press · 424 MADISON AVENUE · NEW YORK CITY
JAMES HENLE, PRESIDENT · TELEPHONE: PLAZA 3-3906 · CABLE ADDRESS: VANGPRESS

Answ'd 10-14-41 JK

October 3, 1941

Jack
(Study
Q&T

My dear Mr. President:

I am taking the liberty of sending you, under separate cover, an advance copy of ON ALL FRONTS by Ralph Barton Perry. I well realize the weighty matters pressing upon you, but I hope it may be possible for you to give some attention to this volume, which seems to me likely to contribute so much to American unity.

Yours sincerely,

James Henle

JH:RM

The Honorable Franklin D. Roosevelt,
President of the United States
The White House
Washington, D. C.

PPF
9-N

October 21, 1941

My dear Mr. Harris:

Thank you, in the President's behalf, for your courtesy in sending him the copy of the book to which you refer in your letter of October ninth. You may be sure he will be deeply grateful for your prayers.

Very sincerely yours,

GRACE G. TULLY

Reverend Claude Harris,
6427 Vernon Avenue,
Chicago,
Illinois.

bk

2 (1)

ack
(Study)
GCT

6427 Vernon Avenue,
Chicago, Ill.,
October 9th, 1941

Ack
10-21-41
BK

His Excellency,
The President of the United States
White House
Washington, D.C.

My dear Mr. President:-

In the Autumn of 1938 I prayed and meditated over the 7th Chapter of the Book of Daniel and the Lord advised me that the Church must rule the earth, as it rules the Heavens.

As you are familiar with the history of the Pilgrim fathers and the Lord has permitted you to serve another term, and as the future of the world looks to America for guidance, I am forwarding under separate cover, **"The Four Leading Doctrines"** by Emanuel Swedenborg, which will greatly help you to advise both England and Russia what steps to take - that the world may have EVERLASTING PEACE.

You have my prayers and best wishes for God's grace as a means to obtain wisdom, knowledge and understanding.

I remain,

Yours most sincerely,

Claude Harris

CLAUDE HARRIS
Assistant Minister
of
The New Church

CH:M
Registered
Return Receipt

P.P.F.
9-H

October 21, 1941

Gentlemen:

This will acknowledge the receipt of the copy of "The Handwriting on the Wall" which you sent to the President recently. He has asked me to express his appreciation of your friendly thought of him.

Very sincerely yours,

GRACE G. TULLY

Harper & Brothers,
49 East 33rd Street,
New York, N. Y.

ada

P.P.F.
9-H

October 22, 1941

My dear Mr. Hyde:

Thank you ever so much for those movie slides accompanying your note. The President is pleased indeed to have them and appreciates your kind thought.

XP.P.F.
9-M

XP.P.F.
9-S

X73

Very sincerely yours,

GRACE G. TULLY

X

Frederic Bulkeley Hyde, Esq.,
c/o National Youth Administration,
2145 C Street, N.W.,
Washington, D. C.

mdp

Westkapir. Oregon

Thank for Movie
slides – G.G.T.

(5)

TRATION
.C.

slides sent
G.G.T.

Asked
10-22-41
MDP

hope the

President finds them – not over of
interest – but of value for the
Hyde Park library – I have a few
more in Florida to follow some
time.

Very sincerely
Frederic Delano Hyde

Miss Grace Tully

West Point. Operation

FEDERAL SECURITY AGENCY
NATIONAL YOUTH ADMINISTRATION
2145 C STREET NW., WASHINGTON, D. C.

Miss Grace Tully

Dear Miss Tully —

Here they are — and I do hope the President finds them — not over dry interval — but of value for the Hyde Park library — I have a few more in Florida to follow some time.

Very sincerely

Eleanor Roosevelt

Mrs. Franklin Delano Roosevelt

Ans 10-22-41 WHP

(5)

Miss Grace Tully

Westchester Course

October 21, 1941

PP 7.
9-H

My dear Mr. Exman:

Thank you in the President's behalf for your courtesy in sending to him an advance copy of STILL SHINE THE STARS, by Bernard Iddings Bell, to which you refer in your note of October sixteenth. Your kind thought is indeed appreciated.

Very sincerely yours,

GRACE G. TULLY

PP 7.9-B

Eugene Exman, Esq.,
c/o Harper & Brothers,
49 East 33rd Street,
New York, N. Y.

ada

Thank
& give book
to Mrs Ehrman
bbT

ackg'd
10-21-41
aoa

Established 1817

Harper & Brothers · Publishers · New York and London

49 East 33rd Street, New York

October 16, 1941

President Franklin D. Roosevelt
The White House
Washington, D. C.

Dear President Roosevelt:

Under separate cover we are pleased to send you a complimentary copy of STILL SHINE THE STARS, by Bernard Iddings Bell, which we are publishing on October 29.

Because of the reassurance it gives for these difficult days we hope you will find it worthy of reading and personal recommendation to others.

Sincerely yours,

Eugene Exman/ej

bk

CABLE ADDRESS: HARPSAM · TELEPHONE: ASHLAND 4-1900

P.P.F.
9-A

October 21, 1941

x M.a. GH
gifts

My dear Mr. Hartwell:

The President and Miss LeHand
have asked me to thank you ever so much for
the fine apples you forwarded to them the
latter part of September. They were deli-
cious and I am sure you know how much your
kindness is appreciated.

Very sincerely yours,

GRACE G. TULLY

xP.P.F.
9-A

Harold E. Hartwell, Esq.,
Conway,
Massachusetts.

bk

Westfir, Oregon

THE WHITE HOUSE

WASHINGTON

Mr Wagner ——

Will you thank

Mr. Harold E. Hartwell

Conway

Mass.

for apples sent to Pres-

and M. A. LeHand. Keep

Sept 25th (Mr. Hartwell

is in charge of Amb. Bullitts

x 799

x P.P.F. 1124

Answd
10-21-41
BK

D. ROOSEVELT

edb

West of Ir. Course

(farm) I believe a Presidential
is going forward to the
Amb ——

Return letters ~~A~~
signed G G.T. to
me please ——

M. Eben ——

October 22, 1941

Dear Bill:

Those apples you sent me from your farm are delicious -- "one a day keeps the Doctor away." Many thanks for your thought of me.

October 22, 1941

Dear Bill:

Those apples you sent me from your farm are delicious -- "one a day keeps the Doctor away." Many thanks for your thought of me.

As ever yours,

F. D. R.

FRANKLIN D. ROOSEVELT

Honorable William C. Bullitt,
Meadow Farm,
Penllyn,
Pennsylvania.

edb

Westtapir. Pearson

THE WHITE HOUSE

WASHINGTON

Apples rec'd Sept 27 from Aunt Bulletts Farm

Harold Hartwell thanked - Do you want a "P" to go to Bullat.? yes

M

Miss N. Johansen Huus,
10236 Charing Cross Road,
West Los Angeles,
California.

bk

Westfir. Oregon

Mrs Wagner a
Presidential pleas
Lamb. Bullitt G.G.T.

9-N

October 22, 1941

My dear Miss Huus:

It was nice of you to send the President that letter of appreciation. He has noted it with interest and asks me to thank you for writing and for your thoughtfulness in sending him the two flags.

Very sincerely yours,

GRACE G. TULLY

xPR 7
9-7

Miss N. Johansen Huus,
10236 Charing Cross Road,
West Los Angeles,
California.

bk

West Point. Of course

(P.P.F.)

P.P.F.
9-7

October 22, 1941

My dear Miss Huus:

It was nice of you to send the President that letter of appreciation. He has noted it with interest and asks me to thank you for writing and for your thoughtfulness in sending him the two flags.

Very sincerely yours,

GRACE G. TULLY

×P.P.F.
9-7

Miss N. Johansen Huus,
10236 Charing Cross Road,
West Los Angeles,
California.

bk

West of Ir. Course

Stiles:

Please check on surname:

Miss N. Johansen _____ ?
10236 Charing Cross Road,
West Los Angeles,
California.

STAFF ROOM

bk

Las Angeles (1)
Dec 24-194
Reply.
Stiles
Q C T
Allgood
10-22-41
BK

unable to check — nrl.

x 11.7.47

I wish to express my appreciation of what I consider a very fine act on your part. Honorable President in placing the flag of our United States of America over the country of Greenland and Iceland.

May I add I would not mind seeing it wave over my native country, Denmark, and I wish to present you with the American and the Danish flag.

Respectfully yours.
Miss N Johansen Hans.
10236 Charing Cross Rd West L.A.

ada

ned.

resident

rs

very about a mile
west of it. Of course

Las Angeles (7)
September 24-194
ack Calif.
Acpt Thanks

Franklin D Roosevelt.
Washington. D. C.

Dear Mr President:

I wish to express my appriciation of what I consider a very fine act on yours part. Honorable President in placing the flag of our United States of America over the country,s of Greenland and Iceland.

May I add I would not mind seeing it wave over my native country, Denmark, and I wish to present you with the American and the Danish flag.

Respectfully yours.

Miss H Johansen Hansen.
10236 Charing Cross Rd West L.A. 24
Calif.

Welcome
Q.C.T.
Acpt
10-22-41
BK

ada

ned.

President

very about a mile
west of it. Of course

P.P.F.
9-H

October 23, 1941

My dear Mr. Holtz:

I have for acknowledgment your letter of October seventeenth, and want to thank you, on behalf of the President for your kindness in sending him that flag. The assurance of loyalty and support which your communication conveys is indeed gratifying.

The little picture you enclosed is returned and I am sorry that we cannot do as you ask regarding the President's signature. In these trying times when the demands upon him are so great we must ask his friends to excuse him from complying with requests of this nature. I am sure you will understand and will bear with us.

Very sincerely yours,

GRACE G. TULLY

Charles Holtz, Esq.,
250 Fulton Avenue,
Hempstead,
Long Island,
New York.

ada

Enclosure. - Small picture of the President returned.

There was told President Buchanan was born about a mile west of it. Of course

Flag in Miss Tully's office

Ack &
Pay sorry – re autograph
on photo.
GGT

Dear Mr President: –

Prior to my recent visit to the Capitol, I fulfilled a long felt desire to visit Gettysburg. I think every American, who can should, so that he may better understand a part of our history. I also visited Johnstown, Pa and South Mt. London and there was told President Buchanan was born about a mile west of it. Of course

Oct. 17/61
250 Fulton Ave
Hempstead
L.I.

His Excellency,
The President.
White House
Washington, D.C.

Dear Mr President: —

Prior to my recent visit to the Capitol, I fulfilled a long felt desire to visit Gettysburg. I think every American, who can should, so that he may better understand a part of our history. I also visited Johnstown, Pa and South Mt. London and there was told President Buchanan was born about a mile west of it. Of course

I wanted to visit the Grand
but a simple monument
and surroundings.
It was very impressive
and if you have never
seen it, you should.
The log cabin, could
not be saved, but
a pyramid of cobble
stones and stone bench
in a grove of pines
is now there in James
Buchanan Memorial
Park. It again demonstrates
the possibilities awaiting
American boys. So
many of our Presidents
rose from such
obscure surroundings

to the heights which
you have attained. You
of course did what few
could do— Born to an
easy life, stricken
when you were in
middle age, you chose
the hard way and
decided or rather were
inspired to devote your
life to the cause of the
weak and downtrodden
as well as all classes
of Americans. That is
as hard a road in another
way, as Lincoln,
Jackson, Buchanan
and others of your
predecessors traveled.
I am sending you

an American Flag with
the picture of a man on the
standard which I have worked
for as a Democratic
Committeeman here in
Republican Nassau Co.,
in every campaign
I've ran in, since 1928.
and back in Tom McAvoy's
District (my atty.) when you
ran with Gov. Cox,
So I guess I am a
Roosevelt fan. —

I know you will
hesitate to put it
on your desk, but
Mrs Roosevelt won't
mind putting it on her
and eventually I
would like it to go

To Hyde Park in
the Roosevelt Library
as one of the tributes
to You. — Hope to visit
the Library someday.
Please autograph
the enclosed picture, I
which I want to put
on my flag standard,
as I have one just like
yours on my desk.
God Bless and keep
You well under the
great strain you are
undergoing. — We are with
You Mr President. —
Yours Sincerely and of
course Democratically
Charles Holtz

250 Fulton Ave
Hempstead, L. I.
Oct. 17, 1941

Miss Le Hand;—

I am sending
the enclosed letter to the
President the flag
referred to with his picture
afloat of standard will
be mailed under separate
cover, in a box, so I am
trespassing on your
time to ask you to see
that he gets the letter
together with the box, some
evening after a hard
and tiring day's work.

Will you do this for me,
his friend. If I sent it
in regular way, it may be
broken or mislaid before he
gets it.—

I enclose a picture which
belongs to my flag and standard,
and him to autograph it and if he,

to spare a picture
of himself taken since
1936, I would appreciate it
if he'll sign it F.D.R.-
They stand for Freedom,
Democracy, Righteousness.
and send it home for
my Library.

Thank you and
keep well. We needs
you in these dark days.

Yours Sincerely
a rep from
Democratically

Harlee Boltz

P.P.F.
9-H

October 22, 1941

My dear Mrs. Hering:

Many thanks in the President's behalf for the lamp and shade. It was kind of you to send them to him and I want to express his sincere appreciation of this evidence of your friendliness and good will.

Very sincerely yours,

GRACE G. TULLY

xP.P.F. 9-L
xP.P.F. 9-L

Mrs. Louise Hering,
Box 785,
Albany,
New York.

mms

TE HOUSE
CIAL BUSINESS

PENALTY FOR PRIVATE USE TO AVOID
PAYMENT OF POSTAGE, $300
BUY
DEFENSE SAVINGS
BONDS AND STAMPS

WASHINGTON, D.C.
OCT 22
9-PM
1941

RETURNED TO WRITER
UNCLAIMED
ALBANY, N. Y.

RETURNED TO WRITER
UNCLAIMED
ALBANY, N. Y.

Mrs. Louise Hering,
Box ~~785~~,
Albany,
New York.

you to send them to him and I want to express his sincere appreciation of this evidence of your friendliness and good will.

Very sincerely yours,

Grace G. Tully

GRACE G. TULLY

Mrs. Louise Hering,
Box 785,
Albany,
New York.

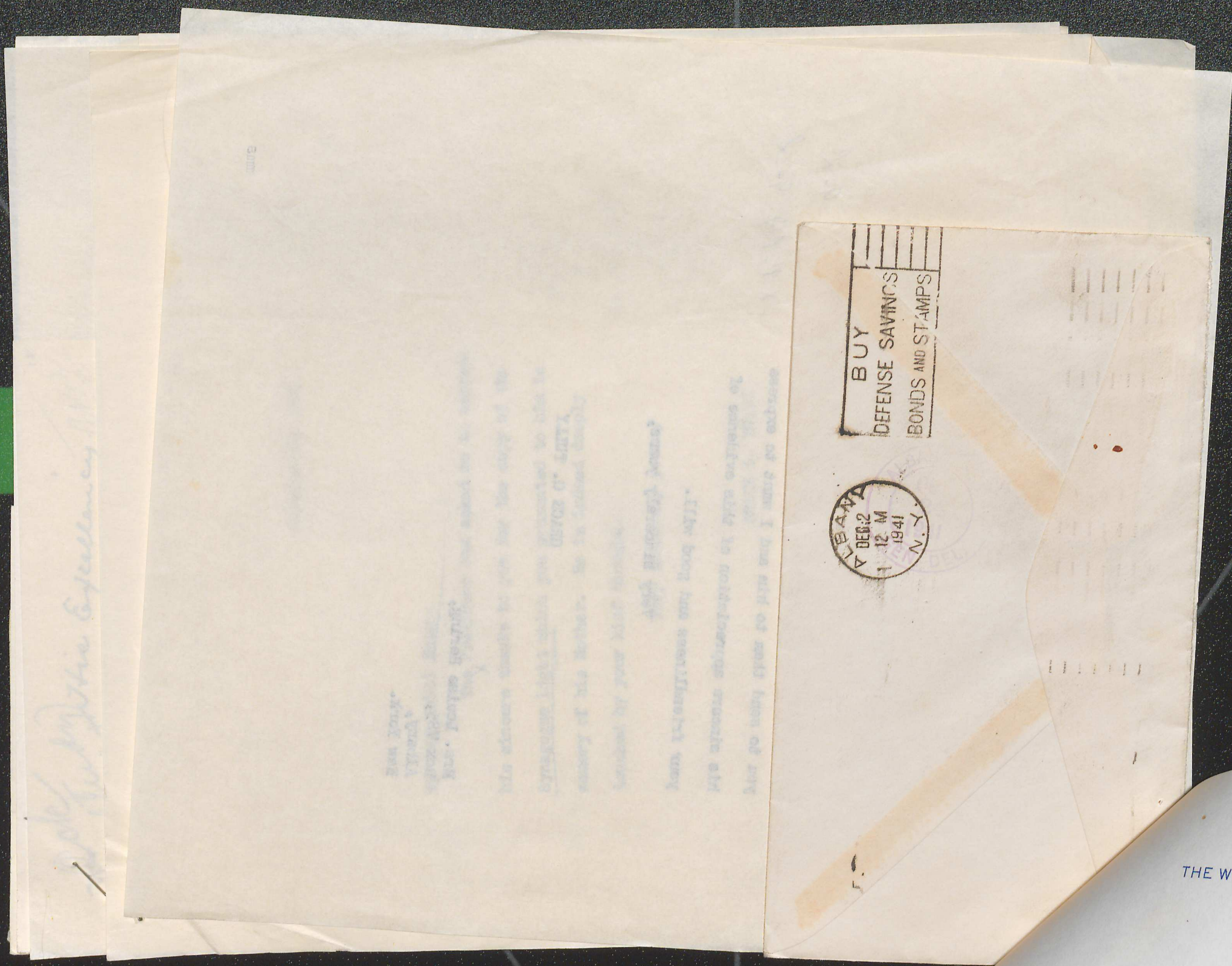

THE WHITE HOUSE
WASHINGTON

October 22, 1941

My dear Mrs. Hering:

Many thanks in the President's behalf for the lamp and shade. It was kind of you to send them to him and I want to

THE WHITE HOUSE
WASHINGTON

October 22, 1941

My dear Mrs. Hering:

Many thanks in the President's behalf for the lamp and shade. It was kind of you to send them to him and I want to express his sincere appreciation of this evidence of your friendliness and good will.

Very sincerely yours,

Grace G. Tully

GRACE G. TULLY

Mrs. Louise Hering,
Box 785,
Albany,
New York.

11.7.
7-H
7.
death

THE WHITE HOUSE
WASHINGTON

P.M.7.
9-H

October 24, 1941

My dear Rabbi Hager:

The President has asked me to express his sincere thanks to you for the copy of the Synagogue Light which you presented to him in memory of his Mother. He is indeed deeply touched by your kind thought.

XP.M.7.
8
in re death

Very sincerely yours,

GRACE G. TULLY

Rabbi Joseph Hager,
The Synagogue Light,
Wall Street Synagogue,
New York, N. Y.

THE WHITE HOUSE
WASHINGTON

ack
Rabbi Joseph Hager

Minister
Wall Street Synagogue

Editor
The Synagogue Light

bk

P P F
9-14

October 24, 1941

My dear Mr. Hinds:

The President is especially pleased to have the copy of the Statistical Pocket Manual to which you refer in your note of October twentieth. He thanks you ever so much and wants you to know that he appreciates your friendly thought in sending it to him.

Very sincerely yours,

x P.P.F. 9.B

x P P F 9.B

GRACE G. TULLY

x

Alfred M. Hinds, Esq.,
12 East Delaware Avenue,
Pennington,
New Jersey.

bk

Rock
Study

His Excellency
Franklin D. Roosevelt
Mon President:

The enclosed
Manuel will speak for it self.
It is mine to give, only hope
it may prove of interest.
I too would wish, have certified
papers for Stewards Dept. not
fortunate in shipping out yet,
but have hope. Merchant Marine

Very respectfully.
Alfred M. Hinds
12 E Delaware Ave.
Pennington New Jersey.

Oct 20/41

loses a description

br

//

MRS. EBEN HAS ALBUM

HUTCHISON, Dr. Miller Reese,
New York, N.Y.
10-28-41.

Sends President gift of a rubber cushion. Also encloses a description of cushion and its value in health.

See P.P.F.118

P.P.F.
9-41

br

//

MRS. EBEN HAS ALBUM

October 21, 1941

Mrs Eben

P.P.F.
9-A

My dear Mr. Haimowicz:

The President asks me to thank you ever so much for your recent letter. He is delighted to have the album of photographs and he deeply appreciates the friendliness which prompted you to present it to him.

Very sincerely yours,

GRACE G. TULLY

Sidney J. Haimowicz, Esq.,
Hotel Annapolis,
Eleventh and H Streets, N.W.,
Washington, D. C.

mdp

(Remailed, 11-6-41, to Paterson, N. J.)

MRS. EV

October 21, 1941

Mrs Eben

F.D.R.
9-A

My dear Mr. Haimowicz:

The President asks me to thank you ever so much for your recent letter. He is delighted to have the album of photographs and he deeply appreciates the friendliness which prompted you to present it to him.

Very sincerely yours,

GRACE G. TULLY

Sidney J. Haimowicz, Esq.,
Hotel Annapolis,
Eleventh and H Streets, N.W.,
Washington, D. C.

mdp

(Remailed, 11-6-41, to Paterson, N. J.)

Mr. Leyhing —
Do you have a home address for this man?
M. Poulton
Staff Room

400 ROOMS
WITH BATH
AND RADIO

NAPOLIS

AND H STREETS, N.W.

TIONAL 9220

ASHINGTON,D.C.

tember 28, 1941.

The President of the United States,
White House,
Washington, D.C.

Acked 10-21-41 MDP

My dear Mr. President:

Thru a strange series of coincidences the writer finds himself in Washington on a beautiful Sunday, having in his possession a little album that he compiled and photographed in the not too distant past.

Living in Paterson, N.J. and being an admirer of the President, he decided, also on a Sunday in September, to take a trip to the Roosevelt Library. Being a strong addict to Cameritis he took along his little Nazi camera and in true American manner made this little Nazi bow to his wishes. In true Nazi fashion at times the Camera resisted(notice some of the poor shots) but we got them to accede to our will in the end.

Getting back to the serious, he felt somehow that you would find a few moments of complete relaxation from your cares and troubles of the present moment, by glancing thru this album. Two days after the pictures were taken, he left Paterson, for Miami for a little rest, expecting to finish the Album and mail same before he returned. The Album was finished before reaching Jacksonville and only a letter of explanation and the actual shipment remained to complete what the writer hoped might be a few moments of very pleasant reminisences (hope it's correct but there isn't a dictionary in the Hotel) for one for whom he has always had the utmost of respect and admiration.

But instead of rest and relaxtion he found unexpected



400 ROOMS
WITH BATH
AND RADIO

Hotel ANNAPOLIS

ELEVENTH TO TWELFTH AND H STREETS, N.W.

TELEPHONE NATIONAL 9220

WASHINGTON, D.C.

In the heart of Everything

September 28, 1941.

The President of the United States,
White House,
Washington, D.C.

Acked 10-21-41 MSP

My dear Mr. President:

Thru a strange series of coincidences the writer finds himself in Washington on a beautiful Sunday, having in his possession a little album that he compiled and photographed in the not too distant past.

Living in Paterson, N.J. and being an admirer of the President, he decided, also on a Sunday in September, to take a trip to the Roosevelt Library. Being a strong addict to Cameritis he took along his little Nazi camera and in true American manner made this little Nazi bow to his wishes. In true Nazi fashion at times the Camera resisted(notice some of the poor shots) but we got them to accede to our will in the end.

Getting back to the serious, he felt somehow that you would find a few moments of complete relaxation from your cares and troubles of the present moment, by glancing thru this album. Two days after the pictures were taken, he left Paterson, for Miami for a little rest, expecting to finish the Album and mail same before he returned. The Album was finished before reaching Jacksonville and only a letter of explamation and the actual shipment remained to complete what the writer hoped might be a few moments of very pleasant reminisences (hope it's correct but there isn't a dictionary in the Hotel) for one for whom he has always had the utmost of respect and admiration.

But instead of rest and relaxtion he found unexpected



400 ROOMS
WITH BATH
AND RADIO

Hotel ANNAPOLIS

ELEVENTH TO TWELFTH AND H STREETS, N.W.

TELEPHONE NATIONAL 9220

In the heart of Everything

WASHINGTON,D.C.
September 28, 1941.

excitement and adventure. Their Highness' the Duke and Duchess of Windsor arrived in Miami and altho he definitely is neither a New Reporter or Photographer, thru more coincidences , he gets himself a Press Pass and then the thrills really started. Working only his three cameras he was slightly occupied and had to delay his own Library assignment.

So we find ourself arriving in Washington on a Sunday, Album still on hand, waiting for an appointment arranged with on OPM official by my worthy Senator, Mr. Gordon H. Canfield. Am fully aware that courtesy demands that I present this Album to you thru my Senator but primarilly feel that if you enjoy glancing at it, you might have a little more time to-day, I do not like to invade the privacy of my Senator,and cannot reach him thru Western Union as they do not have his home address and as I feel that the Senator will forgive my rudeness I defy convention.

So we castt the die and hope that the President can forgive one who would intrude on the precious spare time of a very busy and anxious man.

Respectfully submitted,

SIDNEY J. HAIMOWICZ

Sidney J Haimowicz

P.S. Now can feel why the character, Tony, in the recent picture, "The Devil and Miss Jones" felt so inspired when , as he put it, "I sit down to write a letter to MY PRESIDENT".

Mrs Poulton
Lots love
Paterson
N. J.

PENALTY FOR PRIVATE USE TO AVOID
PAYMENT OF POSTAGE, $300

BUY
DEFENSE SAVINGS
BONDS AND STAMPS

WASHINGTON, D.C.
OCT 22
4 PM
1941

RECEIVED
AM
PM
1941
SWITCHBOARD

should not be
this envelope

Not At 7C

idney J. Haimowicz, Esq.,
otel Annapolis,
leventh and H Streets, N.W.,
ashington, D. C.

NOT AT

WHITE HOUSE
OFFICIAL BUSINESS

PENALTY FOR PRIVATE USE TO AVOID
PAYMENT OF POSTAGE, $300

BUY
DEFENSE SAVINGS
BONDS AND STAMPS

WASHINGTON, D.C.
OCT 22
4 PM
1941
REGISTERED
CARTER

861
This letter should not be
remailed in this envelope

OCT 22 6 36 PM
HOTEL ANNAP

Sidney J. Haimowicz, Esq.,
Hotel Annapolis,
Eleventh and H Streets, N.W.,
Washington, D. C.

NOT AT 70

NOT AT

NOT AT

WASHINGTON, D.C.
NOV 3
3:30 PM
1941

BUY U. S. SAVINGS
BONDS
ASK YOUR POSTMASTER