PRESIDENT'S PERSONAL FILE

PPF 9
Gifts H
Jan.-Feb. 1941

PPF900346

January 2, 1941

Gentlemen:

It was nice of you to send the letter opener to the President and I can assure you that he much appreciates your friendly thoughtfulness.

Very sincerely yours,

M. A. LeHand
PRIVATE SECRETARY

Hernberg's Oil Service,
Mansfield Depot,
Connecticut.

mgs

HON. CORDELL HULL,
Secretary of State,
Wash., D.C.
Jan. 2, 1941 (Ack.)

Presidential acknowledgment thanking Mr. Hull for his gift of a pencil.

See P.P.F.335

br

P.P.F.
9-A

TOWNSEND, Miss Julia M. G. B.
New York, N. Y.
ack. Jan. 3, 1940
1941

Sends handkerchief and Xmas card to President

See - PPF 9-T

VW

PPF
9-H

Alice Howard
196 N. Adams
Sierra Madre
Calif

Rotate Ford
and cross
streets
Thurs
away.

P.T.
9-4

7/7/41

X UR President

January 6, 1941

P.P.F. 9-H

Respectfully referred to the
Department of State for appropriate acknowledgment.

M. A. LeHand
PRIVATE SECRETARY

Margarete S. E. Hoffmann, 105 E. 15th St. N. Y. C. sends to the President a small wood carving made in Germany, and small Christmas greeting card bearing sentence in German. (No letter)

get

Any prev. papers pls?

No

AJB

January 6, 1941

...y thanks in the President's behalf for the two books which you sent to him. I know that he will be glad to have them and will much appreciate your courtesy.

Very sincerely yours,

M. A. LeHand
PRIVATE SECRETARY

Hastings House,
67 West 44th Street,
New York, N. Y.

mgx

PPF 9-F

Pres Study 7

January 6, 1941

Gentlemen:

Many thanks in the President's behalf for the two books which you sent to him. I know that he will be glad to have them and will much appreciate your courtesy.

Very sincerely yours,

M. A. LeHand
PRIVATE SECRETARY

Hastings House,
67 West 44th Street,
New York, N. Y.

mgx

Pres Study 7

Mr. Norris

...s. Chase on behalf of the President and
... friendly greetings and the clippings
...e enclosed handkerchiefs.

9-H

HASTINGS HOUSE
67 WEST 44th STREET
NEW YORK, N.Y.

WHEN WRITING MENTION THIS NUMBER 12

A 24075

CONTENTS: BOOKS
POSTMASTER: *Return postage guaranteed if not delivered.*
This package may be opened for postal inspection.

VIA
To

ack'd 1/6 mos

December 27, 1940

Date of Order
12/27/40

DELIVERY MEM... ...DUM

...NTARY REVIEW COPY

Carriage
Total

...ks must be made immediately after books are received.

BOOK "OUR BEAUTIFUL AMERICAN BRAZIL
DO PUERTO RICO
ON STRIPPING DESK

Agt. Wells
please connect.

...s. Chase on behalf of the President and
...f friendly greetings and the clippings
...he enclosed handkerchiefs.

P.P.Z.
9-H

HASTINGS HOUSE
67 WEST 44th STREET
NEW YORK, N.Y.

WHEN WRITING MENTION THIS NUMBER 12

A 24075

CONTENTS: BOOKS
POSTMASTER: *Return postage guaranteed if not delivered. This package may be opened for postal inspection.*

VIA
To

ack'd
1/6 mos

December 27, 1940

Date of Order
12/27/40

DELIVERY MEM...DUM

Rico

COMPLIMENTARY REVIEW COPY

Carriage
Total

...ges and damaged books must be made immediately after books are received.

veh.

CHASE, Mrs. Florence,
Kane, Pa.
January 6, 1941 (Date acknowledged)

On above date Miss LeHand wrote to M
Mrs. Roosevelt thanking her for the cards
which she sent; and also thanking her for t

See P.P.F. 9-C

HASTINGS HOUSE
67 WEST 44th STREET
NEW YORK, N.Y.

WHEN WRITING MENTION THIS NUMBER
A 24075

CONTENTS: BOOKS
POSTMASTER: *Return postage guaranteed if not delivered.*
This package may be opened for postal inspection.

VIA
To
ackd
Kenmore

December 27, 1940

Date of Order
12/27/40

DELIVERY MEMORANDUM

1 Puerto Rico
1 Brazil

COMPLIMENTARY REVIEW COPY

Carriage
Total

All claims for shortages and damaged books must be made immediately after books are received.

vah.

CHASE, Mrs. Florence,
Kane, Pa.
January 6, 1941 (Date acknowledged)

On above date Miss LeHand wrote to Mrs. Chase on behalf of the President and Mrs. Roosevelt thanking her for the cards of friendly greetings and the clippings which she sent; and also thanking her for the enclosed handkerchiefs.

See P.P.F. 9-C

P.P.F. 9-H

Press Study 7

MATTHES, Miss Dorothy L. and Mother
Ann Arbor, Mich.
filed 1-13-41

Sent the President a handkerchief and picture.

See P.P.F. 9-M

P.P.F. 9-H

act

Press Study 7

January 7, 1941

PPF 9-H

My dear Mrs. Hilles:

Thank you in the President's behalf for the copy of your book. I can assure you that he appreciates your friendly thought in sending it to him.

Very sincerely yours,

M. A. LeHand
PRIVATE SECRETARY

Mrs. William Samuel Hilles,
Ommelanden,
Wilmington,
Delaware.

mgs

ackd. 1/9/[illegible]

Mrs. William Samuel Hilles.
Author

MAS F. BAYARD

iments of

LES

re

FORDHAM UNIVERSITY PRESS

1 7

edal

mp

PP7
9-14

THE FOREIGN POLICY OF THOMAS F. BAYARD

is sent to you with the Compliments of

FLORENCE BAYARD HILLES

Ommelanden

Wilmington, Delaware

FORDHAM UNIVERSITY PRESS

dent a medal

mp

PP7
9-14

Library 7

HAINES, Miss Daisy S.
Minneapolis, Minn
1-1-41

Sent the President a medal

See P.P.F. 9-M

mp

PPF 9-H

Library 7

PPF 9-K

January 9, 1941

Gentlemen:

Thank you, in the President's behalf, for the saw which you sent him on the occasion of the 100th Anniversary of your Company. He appreciates your thoughtfulness and extends to you his best wishes for the New Year.

Very sincerely yours,

M. A. LeHand
PRIVATE SECRETARY

Henry Disston and Sons, Inc.,
Philadelphia,
Pennsylvania.

mb

This was
sent to the
President on the
100th Anniversary
of the Disston Company

C A N

DISSTON & SONS, INC.
PHILADELPHIA

December 28, 1940

d States

Dear Mr. President:

During this year, our One Hundredth Anniversary, thousands of letters of congratulation have come to us.

As the year draws to a close, our happiness would not be complete without the honor of presenting to you, the President of these United States, a product of our workshops.

Please accept with our best wishes, the Disston hand saw being sent by separate mail.

Sincerely yours,

S. Horace Disston

S. Horace Disston
PRESIDENT

ea



HENRY DISSTON & SONS, INC.
PHILADELPHIA

S. HORACE DISSTON
PRESIDENT

December 28, 1940

Franklin D. Roosevelt
President of the United States
White House
Washington, D. C.

Dear Mr. President:

During this year, our One Hundredth Anniversary, thousands of letters of congratulation have come to us.

As the year draws to a close, our happiness would not be complete without the honor of presenting to you, the President of these United States, a product of our workshops.

Please accept with our best wishes, the Disston hand saw being sent by separate mail.

Sincerely yours,

S. Horace Disston

S. Horace Disston
PRESIDENT

ea



SUNDAY. Ed.

BLUMENTHAL, Florence Marie
Deadwood, S. D.
1-1-41

Sent the President handkerchiefs

See P.P.F. 9-B

mp

PPF 9-H

SUNDAY, Ed,

Ja

Se

Sent to House

7

January 17, 1941

P.P.7.
9-H

My dear Mr. Howard:

Many, many thanks for those fine Pheasants. It was kind indeed of you to send them to me.

xP.P.7.
9-P

With every good wish,

Very sincerely yours,

M. A. LeHand
PRIVATE SECRETARY

X
George Howard, Esq.,
Clove Valley Rod and Gun Club,
Poughquag,
New York.

cd

okla.

Mr Hopkins
Sir
Pheasants.
C.A.N

l of what

acted
1/17d

br

ISHABLE

ERITE LEHAND
E HOUSE
ASHINGTON
D.C.

Game raised under New York State
Permit No. 2880

, Okla.

Mr. Norris:

Do you have any record of what it was he sent Miss LeHand?

GMK

acknd 1/17d

br

GAME [illegible] PERISHABLE

Miss MARGUERITE LEHAND
THE WHITE HOUSE
WASHINGTON
D. C.

Geo. From Howard
CLOVE VALLEY ROD & GUN CLUB
POUGHQUAG
Dutchess County - NEW YORK

Game raised under New York State
Permit No. 2880

thnk mail

THE WHITE HOUSE
WASHINGTON

arbd
1/12

br

GAME — PERISHABLE

Miss Marguerite LeHand
The White House
Washington
D. C.

Geo. From Howard
CLOVE VALLEY ROD & GUN CLUB
POUGHQUAG
Dutchess County - NEW YORK

Game raised under New York State
Permit No. 2880

SUNDAY, Ed,
Collinsville, Okla.
Jan. 18, 1941.

Sends ham to the President.

See P.P.F.9-S

P.P.7.
9-H

br

January 22, 1941

My dear Mr. Hamburger:

The President thanks you very much indeed for that interesting clock. He is delighted to have it and wants to know if you can give him its history as it looks like an old one.

Very sincerely yours,

M. A. LeHand
PRIVATE SECRETARY

Aladar A. Hamburger, Esq.,
Windsor Hotel,
100 West 58th Street,
New York, N. Y.

mdg

THE WHITE HOUSE
WASHINGTON

nt him at Christmas.
)ec. 22nd, 1940.

Mr. Aladar A. Hamburger
WINDSOR HOTEL
100 W 58 Str New York
Chicago

Prepare letter of thanks for very interesting clock and say, as it looks like an old one, could he give the President the history of it.

M. A. LE H.

ho history to
the clock - She
man made it
himself - it is not
an antique

onogrammed handkerchiefs sent him at Christmas.
d Mrs. Gibbons written on Dec. 22nd, 1940.

P. P. F.

9-H

GIBBONS, Stephen B.
NYC., N.Y.,
Jan. 23, 1941.

The President Thanks him for monogrammed handkerchiefs sent him at Christmas.
Attached is letter from Mr. and Mrs. Gibbons written on Dec. 22nd, 1940.

P. P. F.

9-H

SEE P.P.F. 4900

Archives

Library

7

P.P.7
9-H

January 24, 1941

My dear Mrs. Haubt:

The President was especially pleased to receive your friendly letter and card of birthday greetings and has asked me to express his sincere appreciation of your friendly thought in sending him that beautifully crocheted flag.

P.P.7.
9-7

It was nice of you to enclose your photograph. It is being returned to you as you may want to keep it.

Very sincerely yours,

M. A. LeHand
PRIVATE SECRETARY

X

Mrs. Mary E. Haubt,
8624-102 Street,
Rich Hill,
Long Island,
New York.

ada

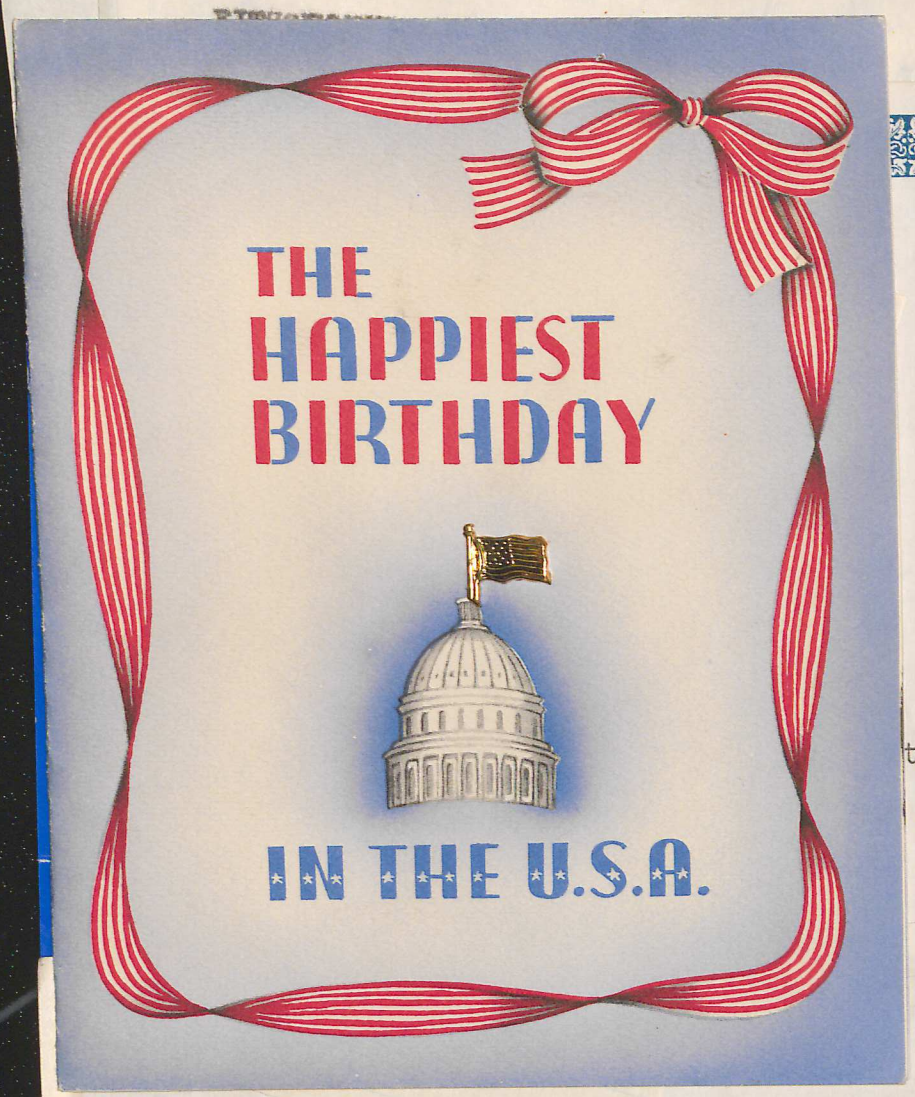

tates

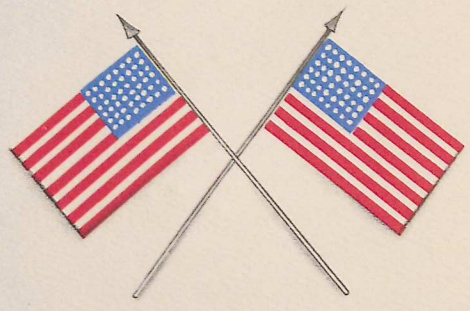

The very best of wishes
And a greeting
just to say
May you have the
happiest birthday
In the good old
U.S.A.

Mrs Mary E Haubt

FITZSIMMONS, John,
San Francisco. Calif.

Mr Hopkins

Will you
have this person
thanked for crocheted
flag and have her
picture returned.

CAN

Library

of the United States
elano Roosevelt
e
, D. C.

resident:

Library

President of the United States
Franklin Delano Roosevelt
White House
Washington, D. C.

Dear Mr. President:

Please accept this flag of our beloved country which I have crocheted for you and am sending you as a birthday gift as a token of my respect and esteem for you.

May you have many many more happy birthdays.

Sincerely,

Mrs Mary E. Haubt
8624 - 102 nd St.
Rich Hill
22.

FITZSIMMONS, John,
San Francisco, Calif.
Jan. 25, 1941. (Ack.)

Sends President a handmade miniature cowboy saddle and headstall, which writer and Mr. Frank Flores presents to him as a birthday gift.

See P.P.F.9-F

P.P.F.
9-H

br

Pa Trans Storeroom 7

XP.P.7.
9-H

January 24, 1941

My dear Mrs. Helmkamp:

Thank you very much, in the President's behalf, for your kindness in sending him the crucifix. He appreciates your friendly thought and wants you to know that he is deeply grateful for your prayers.

XP.P.7.
9-C

Very sincerely yours,

M. A. LeHand
PRIVATE SECRETARY

Mrs. Wm. Helmkamp,
308 East Fifth Street,
Delphos,
Ohio.

mb

Delphos C. Jan 16 - 1941

President Roosevelt

Dear President:

This Cross to Bless and save America.

to guide you President Roosevelt and all our Congressmen and Senators, to keep our country out of this war, and all Foreign Entanglements, and our Sons from this war. God have Mercy on them, and save them.

We Pray to Thee O God, and place your President Roosevelt Congressmen and Senators in Thy Care and trust. to Save America, Peace Peace we beg of Thee O God, and this Cross, give us Peace. and Thy Blessing. Save us. And Save America.

Yours Truly

Mrs Wm Helmkamp
308 E. 5th St.
Delphos O.

California.

Thanks for Crucifix
Ackd. 1-21-41 TLE

11

PP 7
9-H

Presi-
our
assured
of

PP 7
9-B

mdg

~~Mr. Norris~~

Mr. Norris
Museum

January 29, 1941

P.P.F.
9-H

My dear Miss Hummel:

It was kind of you to send the President the banner to which you refer in your note of January fifteenth. You may be assured that he appreciates your friendly thought of him.

P.P.F.
9-B

Very sincerely yours,

M. A. LeHand
PRIVATE SECRETARY

Miss Marguerite Hummel,
2525 Vermont Canyon,
Hollywood,
California.

mdg

~~Mr. Morris~~

reetings to the President.

br

Thank.

Hollywood, Calif.,
January 13, 1941.

Dear President Roosevelt:—
Will you accept
This banner as a
memento? It was
made from The U.S.
Safety design I sent
you in 1936. I
suddenly decided
to use it as my
way of expressing
happiness over
your coming
inauguration.
Sincerely,
Marguerite Humme

~~Mr. Morris~~

CHIZMADIA, Mr. & Mrs. Bertalan,
Allentown, Pa.
Filed 2-1-41.

Sends gift of handkerchief and birthday greetings to the President.

See P.P.F.9-C

P.P.F. 9-H

br

~~Mr. Morris~~

T.A.

F

January 31, 1941

P.P.F.
9-A

My dear Mrs. Heitsman:

The President wants you to know how much he appreciates your thought of his birthday. He thanks you ever so much for the handkerchief which you sent him and sends his very best wishes to you and your husband.

Very sincerely yours,

M. A. LeHand
PRIVATE SECRETARY

Mrs. Dora Heitsman,
R. F. D. #1,
Grand Junction,
Colorado.

get

grand Junction Calo Aug 4
for Anniversary Jan 23. 1941
Friend R F D. no. 1.

Mr Roosevelt. I seen on the Calender of Jan 1941 where you were born in the same year I was and you are just 4 months and six days older then I am you will be 59 the 30. of this month I will be 59 June the 5. and thought I would send you a birthday present to you. yes I am a poor Woman and my Husband is all crippled up cant work. we all like you. and think you make a good president. but never have seen you face to face only you pictures

Your Truely
Mrs Dora Heitsman

To. Franklin D. Roosevelt

QUALITY 6356 MADE IN U.S.A.

McCLEARY SANITARIUM AND HOSPITAL

, 1941

of January

of the picture

have had pleas-

esident, keeping

est. I am sorry

unable to make

s you to know

ness in pre-

senting one of these prints to him. Your thought of me is also much appreciated.

Very sincerely yours,

M. A. LeHand
PRIVATE SECRETARY

B. C. Hedges, Esq.,
Business Director,
McCleary Sanitarium and Hospital,
Excelsior Springs, Missouri.

cd

x 282
x P C 7
9 7
x m a Lt
gips



McCleary Sanitarium
Excelsior Springs, Missouri.

PPF
9-H

Print case

January 28, 1941

My dear Mr. Hedges:

Many thanks for your letter of January twenty-fourth. The two reproductions of the picture "Our Flag" have been received and I have had pleasure in handing one of them to the President, keeping the other one for myself as you suggest. I am sorry that the President is so busy he is unable to make personal acknowledgment, but he wants you to know that he deeply appreciates your kindness in presenting one of these prints to him. Your thought of me is also much appreciated.

Very sincerely yours,

M. A. LeHand
PRIVATE SECRETARY

x 282
x PPF
9-7
x mailed
gift

B. C. Hedges, Esq.,
Business Director,
McCleary Sanitarium and Hospital,
Excelsior Springs, Missouri.

cd

ESTABLISHED OVER QUARTER CENTURY

The McCLEARY SANITARIUM AND HOSPITAL

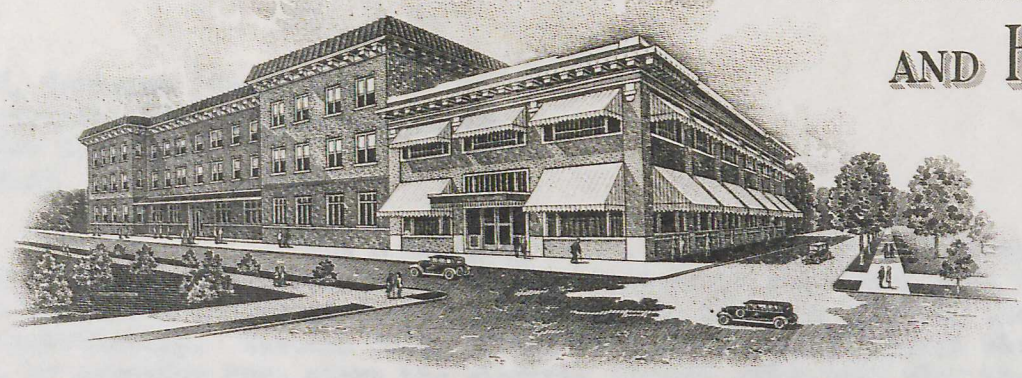

A.S. McCLEARY, M.D.
FOUNDER
T.G. McCLEARY, M.D.
CHIEF OF STAFF
R.M. HOUCK, M.D.
ASST. CHIEF OF STAFF
B.C. HEDGES,
BUSINESS DIRECTOR
HENRY DUDERSTADT,
SUPT. SERVICE

EXCELSIOR SPRINGS, MO.

January 24, 1941

Staff Room
The picture
we discussed
to be used
morning.

Miss Marguerite LeHand
White House
Washington, D. C.

Dear Miss LeHand:

In a mailing tube container I am sending two reproductions of the unusual picture, "Our Flag".

Colonel James A. Moss, President General of The United States Flag Association has declared this picture "one of the most beautiful he has ever seen".

One of the two reproductions is for you. The other is for President Roosevelt.

If, at an opportune moment, you are able to secure a personal acknowledgement from him, I would be keenly grateful.

Sincerely yours,

B C Hedges

B. C. Hedges, Business Director
McCLEARY SANITARIUM AND HOSPITAL

BCH:GEH

CARTER, Miss Annie
Phila., Pa.

HOPE, Constance (Constance)
Representing Hammond Instrument Co.,
New York City
1-27-41

Sent a telegram to Mr. Early stating that Hammond Instrument Co. is presenting an electric organ to Warm Springs as a birthday gift to the President. Mrs. Roosevelt consented to be photographed in New York choosing the instrument Hammond is contributing. Western Union offers to install wiring circuit whereby the President can, by pressing key, start the electric current which will play the first note of the concert to be presented in Warm Springs. - Penciled notation - "Gen. Watson said "no" on this request. MW"

See 65

act

F.D.R. 7.
9-14

CARTER, Miss Annie
Phila., Pa.
1-26-41

TIPPETT, Frank D.
Washington, D.C.
1-10-41

Sent the President a carved horse.

See P.P.F. 9-T

act

P.P.F.
9-H

CARTER, Miss Annie
Phila., Pa.
1-26-41

Sent the President 3 handkerchiefs.

See P.P.F. 9-C

act

P.P.F.
9-H

LEE, Mrs. Carl
Ponca City, Okla.
ack'd 1-31-41

Sent the President a handkerchief.

See P.P.F. 9-L

P.P.F.
9-H

act

FISK, Mrs. R.
E. Hartford, Conn.
ack'd 1-31-41

Sent the President a silk handkerchief and $2.00 for the I.P.F.

See P.P.F. 9-F

P.P.F. 9-H

act

HAMILTON, Charles A.
Washington, D.C.
2-4-41

Sent the President a copy of the historic painting "The Last Night of the War". - On Feb. 6, 1941, the President wrote to Mr. Hamilton telling him that he is delighted to have the photograph and that he will frame it and place it with a German machine gun which he has, which was captured on the last day of the War.

See P.P.F. 4453

P.P.F. 9-H

act

February 5, 1941

My dear Miss Hall:

The President thinks it was mighty nice of you to remember his birthday. He wants you to know that he deeply appreciates your kindness in sending him the nuts and has asked me to convey his best wishes to you.

Very sincerely yours,

M. A. LeHand
PRIVATE SECRETARY

Miss Lucie M. Hall,
Marion,
Massachusetts.

cmr

Birthday Greetings.

Lucie Hall

wkn. 2-5-41 Marion

mm Mass.

Kenneth

Ward Central Union

Marion

Mass



mp

Asst. Nuts
Mission

mp

KUTTERNA, Franklin Delano
Erie Pa.
Ack'd. 2-3-41

Sent the President a handkerchief.

See PPF 9-K

PPF 9-K

mp

CANCELLIERE, Miss Rose
Phila., Pa.
1-28-41

Sent the President a birthday card and handkerchief.

See P.P.F. 9-C

P.P.F.
9-H

act

Storeroom P.P.F. 9-H

7

January 31, 1941

My dear Miss Hayes:

Mrs. Roosevelt has brought to the President's attention your letter of January twenty-first. It was good of you to remember him again with such a nice gift for his birthday and he thanks you warmly for your thoughtfulness. He sends you his very best wishes for your health and happiness.

Very sincerely yours,

M. A. LeHand
PRIVATE SECRETARY

Miss Agnes J. Hayes,
18 Oak Street,
Salem,
Massachusetts.

eke

xPPF 9-E
x P P F 9-S
(Embroidery (silhouettes)

GEORGE

Skonk

Silhouettes of President Franklin D. Roosevelt and Mrs. Roosevelt.

A birthday gift for our President and made by Miss Agnes J. Hayes, an infantile paralysis victim.

for celebrations of our Presidents birthday, I am reminded again of the great kindness and sympathy shown to infantile paralysis victims by our President and many times I say, may God bless him.

I just can't help expressing my appreciation of his thoughtfulness. I can only walk with the support of crutches from the results of that dread disease, so I can appreciate the comfort and assistance that other little victims will receive from our Presidents generosity in suggesting that the proceeds from the entertainments held in honor of his birthday be donated to

act

GEORGE, Mr. & Mrs.
NYC

4

18 Oak Street
Salem, Mass.
Jan. 21, 1941.

Dear Mrs. Roosevelt:

As I read of the plans for celebrations of our Presidents birthday, I am reminded again of the great kindness and sympathy shown to infantile paralysis victims by our President and many times I say, may God bless him.

I just can't help expressing my appreciation of his thoughtfulness. I can only walk with the support of crutches from the results of that dread disease, so I can appreciate the comfort and assistance that other little victims will receive from our Presidents generosity in suggesting that the proceeds from the entertainments held in honor of his birthday be donated to

(to) the cure of infantile paralysis and the alleviations of its results.

You may remember that last year I sent you a chair back set in a George Washington design, which I had crocheted for our President to show him how much one infantile paralysis victim loved him for his thoughtfulness of us victims. Incidently, I treasure very much the letter his secretary sent to me in acknowledgement and I shall always keep it in my scrap book.

As I told you in my letter of a years ago, that although I am paralyzed on one side from my hip down, I am blessed with a pair of strong hands. Without them, I don't know how I would ever be able to make my own living. I was stricken with infantile paralysis at the age of seven years which confined me in bed for one whole year. After that, I managed to keep up my schooling and to take piano lessons. My mother died a few years after my illness and my dad passed away a few years ago. The only living relatives I have are two married sisters who have their own family. Inspite of my handicap, I have lived alone since dad's death in our old homestead and in which I was born. I know I am very fortunate to have inherited our old homestead as humble as it is. I also realize that I am blessed in being able to take care of myself by giving a few piano lessons and by making and selling little fancy articles now and then amongst my friends. The city has been taking care of my property taxes. I have many young girl friends and they take me to the movies and other little entertainments. Of course the present slippery walking conditions keep me indoors

Now I have been wondering what I could make for

our President this year. I got to think-
ing I could embroider a silhoutte of
both you and our President. I am send-
ing them to you under separate cover.
I wish you would give them to him for me
and tell him I send them in appreciation
for his kindness and thoughtfulness of
infantile paralysis victims.

I also wish to take this opportunity
to offer my congratulations to our President
upon his nomination as President of the
United States for a third term and ask-
ing God's blessing upon you and upon
our President, I remain,

Very sincerely yours,

Miss Agnes J. Hayes.

act

GEORGE, Mr. & Mrs.
NYC

SMITH, Ann Merrill
Cottage City, Md.

ROWLAND, Robert L.
Albany, Oregon
1-22-41

Sent the President 3 handkerchiefs.

See P.P.F. 9-R

P.P.F.
9-H

act

GEORGE, Mr. & Mrs.
NYC

SMITH, Ann Merrill
Cottage City, Md.

vah.

BREELER, Miss Lenor Betterley,
Cleveland, Ohio
February 7, 1941 (Date Acknowledged)

Extends birthday greetings to the President, asking that he accept her handiwork.(Sends desigh of her own handiwork).

See P.P.F. 9-B

P.P.F.
9-B

GEORGE, Mr. & Mrs.
NYC

SMITH, Ann Merrill
Cottage City, Md.

vah.

GALAMB, Mrs. Mary,
Universal, Pa.
January 28, 1941

Sends the President a piece of her handiwork - piece of embroidery.

See P.P.F. 9-G

P.P.F.
9-H

GEORGE, Mr. & Mrs.
NYC

SMITH, Ann Merrill
Cottage City, Md.
1-28-41

WALLACE, H. E.
Fredericksburg, Va.
Ack'd. 2-5-41

Sent the President a little hand-forged horseshoe. (Has expsrience as blacksmith and has application in with Civil Service. Wants job.) Was advised his desire for a position as blacksmith is being brought to the attention of the officials of the War Dept.

See PPF 9-W

mp

PPF 9-H

GEORGE, Mr. & Mrs.
NYC

SMITH, Ann Merrill
Cottage City, Md.
1-28-41

Sent the President a handkerchief.

PPF 9-H

See PPF 9-S

mp

GEORGE, Mr. & Mrs.
NYC
Ack'd. 2-13-41

Sent the President a handkerchief.

PPF 9-H

See PPF 9-G

mp

NATIONAL CONFERENCE OF COMMISSIONERS ON
UNIFORM STATE LAWS
Chicago, Ill.
Ack'd. 2-13-41

MORAN, Miss Agnes Mason
Oakland, Calif.
1-28-41

Sent the President a handkerchief.

See PPF 9-M

PPF 9-H

mp

NATIONAL CONFERENCE OF COMMISSIONERS ON
UNIFORM STATE LAWS
Chicago, Ill.
Ack'd. 2-13-41

Sent the President a "HANDBOOK of the National Conference of Commissioners "

PPF 9-H

See PPF 9-N

mp

STOCK, Jocelyn C.
Princeton, N.J.
1-29-41

Sent the President a handkerchief.

See P.P.F. 9-S

P.P.F.
9-H

act

February 13, 1941

My dear Mr. Hayes:

The President thanks you ever so much for the recording. He is most appreciative of your friendly birthday greetings and wants me to extend his best wishes to you.

Very sincerely yours,

M. A. LeHand
PRIVATE SECRETARY

A. Reed Hayes, Jr., Esq.,
President, Infantile Paralysis Committee,
Mifflin County,
Lewistown,
Pennsylvania.

mb

Thank for recording

Birthday Greeting to
Pres. R.

Pres Study 7

12

ebruary 13, 1941

sident's behalf,
for your kind thought in sending him the copy
of your publication to which you refer in your
letter of January thirtieth. I want to assure
you that he is grateful indeed for your friendly
good wishes.

Very sincerely yours,

M. A. LeHand
PRIVATE SECRETARY

Frederick Hiller, Esq.,
1812 Evans Street,
McKeesport,
Pennsylvania.

mb

y

Frederick Hiller

— p 7
9 +

Pres Study 1

12

February 13, 1941

My dear Mr. Hiller:

Thank you, in the President's behalf, for your kind thought in sending him the copy of your publication to which you refer in your letter of January thirtieth. I want to assure you that he is grateful indeed for your friendly good wishes.

Very sincerely yours,

M. A. LeHand
PRIVATE SECRETARY

Frederick Hiller, Esq.,
1812 Evans Street,
McKeesport,
Pennsylvania.

mb

Frederick Hiller

Definite Youth
by Fred. Hiller

12

McKeesport, Pa.

January 30, 1941

To our President,

On January 30 I mailed you a copy of my novel "Definite Youth". I have taken this liberty upon my-self with hopes that you shall find a spare moment in your busy world to read it, or part.

The first half of the novel is fictious and the later half deals with a lot of what our young american people are thinking, I am twenty-four, mingled with fiction to keep the story moving properly. My ambition is to be a real diplomat in any field and I have tried to write the last few chapters in this manner; they deal with possible political set-ups which have been spoken of by some at random. Many of the ideas put forth are not my own but they do show what some americans think; I could not personally endorse all of them because they are contrary to my views. However I do believe that all view in the novel are worth a true americans consideration.

Your booster for continued success and best wishes for future health and happiness..... and good reading to the last line.....

Frederick Hiller

Frederick Hiller

Acked
2-13
TRB

McKeesport, Pa

January 30, 1941

To our President,

On January 30 I mailed you a copy of my novel "Definite Youth". I have taken this liberty upon my-self with hopes that you shall find a spare moment in your busy world to read it, or part.

The first half of the novel is fictious and the later half deals with a lot of what our young american people are thinking, I am twenty-four, mingled with fiction to keep the story moving properly. My ambition is to be a real diplomat in any field and I have tried to write the last few chapters in this manner; they deal with possible political set-ups which have been spoken of by some at random. Many of the ideas put forth are not my own but they do show what some americans think; I could not personally endorse all of them because they are contrary to my views. However I do believe that all view in the novel are worth a true americans consideration.

Your booster for continued success and best wishes for future health and happiness..... and good reading to the last line.....

Frederick Hiller

Frederick Hiller

DANIELS, Mrs. Mary
New Britain, Conn.
1-31-41

Sent the President $2.00 for the I.P.F. and a handkerchief.

See P.P.F. 9-D

act

P.P.F.
9-D

Storeroom 7

February 12, 1941

P.P.F.
9-H

My dear Mrs. Helberg:

The President has asked me to send you this little note of thanks for your kind letter and for the unusual basket to which you refer. He wants you to know that he is deeply grateful for the friendliness and good will which you have expressed in such generous terms, and to extend his cordial good wishes to you and to your son.

Very sincerely yours,

M. A. LeHand
PRIVATE SECRETARY

Mrs. Mary Helberg,
c/o M. L. Rothschild,
State at Jackson Street,
Chicago,
Illinois.

bvm

Mrs. M. Helberg
Mrs. Mary Helberg

Basket made from pumpkin
seeds

c/o M. L. Rothschild
State at Jackson Streets
Chicago, Illinois

To The Honarable President
Franklin D. Roosevelt
White House
Washington D. C.

Dear Mr. President:

I am just a humble widow with an only son of military age working in a tailor shop earning a living for my son and myself. Yet, I have been watching your progress with great interest.

As I sit in my shop and think of what marvelour things you are doing for the workers and people like me, I also wonder what I, a simple worker, can do for such a great person. Something that no one else had ever seen yet worthy of such a noble heart. Finally, it struck me that a basket of pumpkin seeds had never before been concocted and sould be both novel and unique. It took several weeks to complete it but it was worth the energy. I only hope that it contained not only riches but health, happiness, and faith -faith of the American people and others peoples in a government such as you are striving for - a democracy.

I believe that had you been in a less ignorant envirnment than the United States you would have been termed as a God for our noble deeds. But we of the United States are too educated to call you that so we elect you to a sacred office -that of President for a third term. Something the greatest men in history have never been able to attain. And, I might say, you are doing a splended job!

For example, your work for victims of infantile paralysis has made your birthday almost equal (in popularty) to that of Jesus Christ. Who knows -perhaps in time yours too will become a National holiday. I sincerely hope so!!

Very truly yours,
A Jewish Admirer
Mrs. M. Helberg
Mrs. Mary Helberg

c/o M. L. Rothschild
State at Jackson Streets
Chicago, Illinois

To The Honarable President
Franklin D. Roosevelt
White House
Washington D. C.

Dear Mr. President:

I am just a humble widow with an only son of military age working in a tailor shop earning a living for my son and myself. Yet, I have been watching your progress with great interest.

As I sit in my shop and think of what marvelour things you are doing for the workers and people like me, I also wonder what I, a simple worker, can do for such a great person. Something that no one else had ever seen yet worthy of such a noble heart. Finally, it struck me that a basket of pumpkin seeds had never before been concocted and sould be both novel and unique. It took several weeks to complete it but it was worth the energy. I only hope that it contained not only riches but health, happiness, and faith -faith of the American people and others peoples in a government such as you are striving for - a democracy.

I believe that had you been in a less ignorant envirnment than the United States you would have been termed as a God for our noble deeds. But we of the United States are too educated to call you that so we elect you to a sacred office -that of President for a third term. Something the greatest men in history have never been able to attain. And, I might say, you are doing a splended job!

For example, your work for victims of infantile paralysis has made your birthday almost equal (in popularty) to that of Jesus Christ. Who knows -perhaps in time yours too will become a National holiday. I sincerely hope so!!

Very truly yours,
A Jewish Admirer
Mrs. M. Helberg
Mrs. Mary Helberg

KAPRALIK, David R.
Plainfield, N.J.
1-31-41

Sent the President a box of small felt hats.

See P.P.F. 9-K

P.P.F. 9-H

act

Pres Study

February 13, 1941

My dear Mr. Hoskam:

The President has asked me to thank you ever so much for your courtesy in sending him a copy of "Holland's House". He appreciates your thought of his birthday and is ever so grateful for your prayers and good wishes.

Very sincerely yours,

M. A. LeHand
PRIVATE SECRETARY

C. Hoskam, Esq.,
127 Keehl Street,
Rochester,
New York.

cmr

Book
"Holland's House"



T.A.

ruary 13, 1941

ved your kind

ks you very

e is deeply

t of him and

od wishes to

you.

Very sincerely yours,

M. A. LeHand
PRIVATE SECRETARY

Mrs. J. R. Hodge,
1806 Washington Avenue,
Greenville,
Mississippi.

mb

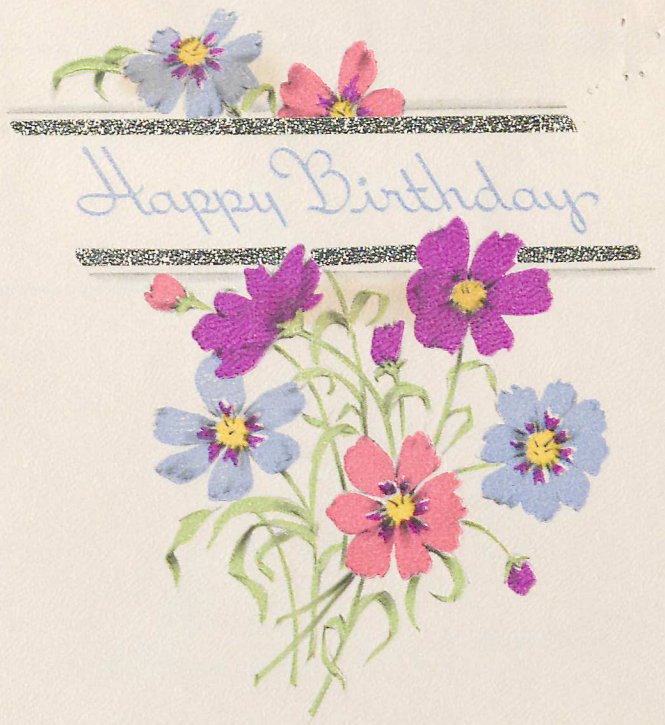

T. A.

ruary 13, 1941

ed your kind

s you very

is deeply

of him and

i wishes to

you.

Very sincerely yours,

M. A. LeHand
PRIVATE SECRETARY

Mrs. J. R. Hodge,
1806 Washington Avenue,
Greenville,
Mississippi.

mb



Many happy returns
Of this very
glad day.
And more
good wishes
Than words
can say.

With prayers for
continued good health.
Mr. & Mrs. Christian Hookan

wants me to extend his cordial good wishes to you.

Very sincerely yours,

M. A. LeHand
PRIVATE SECRETARY

Mrs. J. R. Hodge,
1806 Washington Avenue,
Greenville,
Mississippi.

mb

February 13, 1941

My dear Mrs. Hodge:

The President has received your kind letter of February third and thanks you very much indeed for the recording. He is deeply grateful for your friendly thought of him and wants me to extend his cordial good wishes to you.

Very sincerely yours,

M. A. LeHand
PRIVATE SECRETARY

Mrs. J. R. Hodge,
1806 Washington Avenue,
Greenville,
Mississippi.

mb

Recording
"The Greenville Mocking
Bird"

Acked.
2-13
MB

ope that it
will come to your personal attention.

While you doubtless have millions of friends who love and admire you, it occurs to me that it would not be amiss to let you know that here in Greenville, Mississippi, such friends and admirers are legion, and during these strenuous days, when you are doubtless sorely beset by weighty matters, it occurred to me that a little touch of human interest might be appreciated.

With this thought in mind, I am today sending you by parcel post the record of the song of the mocking-bird as the voice of Dixie.

I am sure that you have listened to this lovely songster many a moonlight night during your brief stays in Warm Springs, Georgia, and I trust that this song of the mocking-bird played on your victrola will bring a moment of relief and happiness to you.

Cordially yours,

Mrs. J. R. Hodge

Mrs. J. R. Hodge

Mrs. J. R. Hodge
1806 Washington Avenue
Greenville, Mississippi

cmr

JRH:HMC

Honorable Franklin D. Roosevelt
President, United States
White House
Washington, D. C.

WASHINGTON COUNTY
CHAMBER OF COMMERCE
GREENVILLE, MISSISSIPPI

February 3, 1941

Ackd.
2-13
TMB

OFFICE OF
THE PRESIDENT

Dear President Roosevelt:

I am writing this letter with the hope that it will come to your personal attention.

While you doubtless have millions of friends who love and admire you, it occurs to me that it would not be amiss to let you know that here in Greenville, Mississippi, such friends and admirers are legion, and during these strenuous days, when you are doubtless sorely beset by weighty matters, it occurred to me that a little touch of human interest might be appreciated.

With this thought in mind, I am today sending you by parcel post the record of the song of the mocking-bird as the voice of Dixie.

I am sure that you have listened to this lovely songster many a moonlight night during your brief stays in Warm Springs, Georgia, and I trust that this song of the mocking-bird played on your victrola will bring a moment of relief and happiness to you.

Cordially yours,

Mrs. J. R. Hodge

Mrs. J. R. Hodge

Mrs. J. R. Hodge
1806 Washington Avenue
Greenville, Mississippi

cmr

JRH:HMC

Honorable Franklin D. Roosevelt
President, United States
White House
Washington, D. C.

February 13, 1941

P.P.F.
9-H

My dear Miss Huber:

The sewing kit which you were good enough to send the President has been received. He asks me to send you this note of thanks and appreciation of your friendly thought.

P.P.F.
9-S

Very sincerely yours,

M. A. LeHand
PRIVATE SECRETARY

Miss Charlotte Huber,
115 West 62nd Street,
Apartment 3B,
New York,
New York.

cmr

for sewing kit

to M.A. Le.

cmr. 2-13-41
cmr

P.P.F.
9-H

bruary 13, 1941

me to acknowledge

your letter of February third and to thank you for

the wooden plaque. He wants you to know that he

deeply appreciates your kind thought in sending it

to him as a token of your good will.

Very sincerely yours,

M. A. LeHand
PRIVATE SECRETARY

Nathan Hicks, Esq.,
131 North F Street,
Muskogee,
Oklahoma.

cmr

February 13, 1941

P.P.F.
9-H

My dear Mr. Hicks:

The President has asked me to acknowledge your letter of February third and to thank you for the wooden plaque. He wants you to know that he deeply appreciates your kind thought in sending it to him as a token of your good will.

xP.P.F.
9-P

Very sincerely yours,

M. A. LeHand
PRIVATE SECRETARY

Nathan Hicks, Esq.,
131 North F Street,
Muskogee,
Oklahoma.

cmr

Thank for Woodon
Plaque of Pres.

Muskogee, Oklahoma.
Feb. 3, 1941

ack. 2-13-41
CMM

The Hon. Franklin Delano Roosevelt
Dear Sir:

I am sending with the greatest esteem, a likeness of you, which is my humble way of expressing my great appreciation of your contribution to the needs of all the people. Please except this as a token of love and good wishes.

I am just a poor Negro boy without education, but fortunate in having a degree of common sense that enables me to recognize and appreciate the things you are doing to help humanity.

This work of Art that I am trying to do, is a natural ability since I have only a fourth grade education. Such personalities as yours have been the inspirational spark that makes me hopeful of success.

Hoping you continued good health, happiness and success for you and yours,

Respectfully,
Nathan Hicks
Nathan Hicks,
131 North F. Street

Carpenter Shop

P.P.7.
9-H

February 18, 1941

My dear Mr. Horwitt:

This will acknowledge the receipt of your letter of February fourth to the President and the two adjustable portrait frames which you forwarded under separate cover. I want to thank you, in his behalf, for your courtesy in sending the frames to him and to assure you that your good wishes are much appreciated.

Very sincerely yours,

M. A. LeHand
PRIVATE SECRETARY

xP.P.7.
9-P

Nathan George Horwitt, Esq.,
Braguette, Inc.,
225 Fifth Avenue,
New York, N. Y.

cd

two adjustable portrait
frames

acknd
2/13
d

E · NEW YORK · MURRAY HILL 5-9647

February 4, 1941

Honorable Franklin Delano Roosevelt
The White House
Washington, D. C.

Dear Mr. President:

Please accept* with my birthday greetings these economical little frames. With them your White House staff can frame some adequate portraits of you--and years from now leave the frames behind to accommodate the portraits of your successors in the White House.

Naturally these advantages and economies would be useless in today's drift towards dictatorships except that, providentially, the elective system has been made secure in the United States through your reelection.

Should either Mrs. Roosevelt or you decide you would like to use more of these 100% American made frames elsewhere in the White House, I will be honored to send them with my compliments.

With best wishes for your continued good health, I am

Faithfully,

Nathan George Horwitt

Nathan George Horwitt

* Sent under separate cover.

Braquette INC
225 FIFTH AVENUE · NEW YORK · MURRAY HILL 5-9647

acbd
2/13
d

February 4, 1941

Honorable Franklin Delano Roosevelt
The White House
Washington, D. C.

Dear Mr. President:

Please accept* with my birthday greetings these economical little frames. With them your White House staff can frame some adequate portraits of you--and years from now leave the frames behind to accommodate the portraits of your successors in the White House.

Naturally these advantages and economies would be useless in today's drift towards dictatorships except that, providentially, the elective system has been made secure in the United States through your reelection.

Should either Mrs. Roosevelt or you decide you would like to use more of these 100% American made frames elsewhere in the White House, I will be honored to send them with my compliments.

With best wishes for your continued good health, I am

Faithfully,

Nathan George Horwitt

Nathan George Horwitt

* Sent under separate cover.

Not received

FINK, Mrs. Matilda
Balboa, Canal Zone
1-22-41

Wrote to the President and sent him a Panama hat.

See PPF 9-F mp

PPF 9-H

during the World War - what to her proves is a "Defense Measure"

UIHLEIN, Robert A.,
Milwaukee, Wisc.
1-29-41.

Sends President a gift of a smoked venison ham.

See P.P.F.9-U

br

P.P.F.
9-A

Not received

During the World War - what he has proven is a "Defense Measure"

Mr. Morris?
Read. Ebert
M.E.

345 SYLVAN ROAD
LAKE BLUFF, ILLINOIS

Not received
2/25/41

P.P.F.
9-H

Wednesday

My dear Mr. Stephen Hurley:

xP.P.F.9-B

Done sending to-day a book "Focal Infection" by Mr. Frank Billings - to the President and Mrs. Roosevelt - it holds the key to glorious health to the people of this Nation. I only wish that you and other near the President could read it and tell him about it - see that he really knows what it has written between its pages.

Mr. Frank Billings was Medical Head of the American Red Cross during the World War - what he has proven is a "Defense Measure"

Put the key to glorious

and vital to our country.

I am intensely interested in sick people and Health - I was sick for years with infection in all parts of my body — by chance after consulting dozen of doctors - clinics etc for years found glorious Health - last year in Washington by chance again I found this wonderful book - What I found by actual experience - by suffering and chance - Dr. Billing had proven thirty years ago - People are not told.

It is now time we the people see that the sick of the Nation is told.

Sincerely

(Mrs. Dwight H) Ruth Davis Holmes

P.S. Written there is positive proof of the cause of "Infantile Paralysis" I contend

It is the key to glorious Health for each and every one in this country I truly believe - Within its pages I have written what I consider, positive proof as to the cause of Infantile paralysis.

For years I was ill from child hood past forty - after searching for years - consulting dozens of famous doctors [illegible] etc - by chance

RDH

Mr Norris Rec'd? Thursday

My dear Miss Le Hand:

To-day I am sending the President and Mrs. Roosevelt - a wonderful book "Focal Infection" by Dr. Frank Billings - a very famous doctor - Medical head of the American Red Cross during the World War.

ted in
was sick
in all parts
fter consulting
for years

I found glorious Health - I was good in Arithmetic - obsessed with getting well. I learned much - I have been interested in all sick people for years - Knowing why they were sick - Then last year in Washington by chance I found this wonderful book - what work the years to find out Truths pain and suffering - had been proven by this great man - thirty years before

I have been so very interested - have been amazed at the progress I have been able to make - have written to the President and Mrs. Roosevelt from time to time - I have been so afraid the President had root-filled teeth - and I only hoped he didn't have his Tonsils - was so happy when I saw this fall he had had a lot of bad teeth out. I only hope you have time to read this Great book and tell the President about it.

Sincerely Ruth Dana Holmes

P.S. Written there is positive proof of the cause of "Infantile Paralysis" I contend

Mrs O'Hara
No record
on this
C.A.N

"Lidey
mine."

y 25, 1941

P.P.F.
9-H

handed me your letter

· is much appreciated
t the President is
ar friendly thought of

Very sincerely yours,

M. A. LeHand
PRIVATE SECRETARY

Professor R. J. M. Hobbs,
The University of North Carolina,
Chapel Hill,
North Carolina.

ada

Files —

This has been "kicking around" for some time.

File.

ok

P.P.F.
9-H

y 25, 1941

bbs:

as handed me your letter

.

ffer is much appreciated

that the President is

our friendly thought of

Very sincerely yours,

M. A. LeHand
PRIVATE SECRETARY

Professor R. J. M. Hobbs,
The University of North Carolina,
Chapel Hill,
North Carolina.

ada

Duke
H Tr & Ed C

Mr Hopkins
This has
been received Will
you please have
it thanked for

C A N

P. P. F.
9-H

February 25, 1941

obs:

as handed me your letter

.

offer is much appreciated

that the President is

our friendly thought of

Very sincerely yours,

M. A. LeHand
PRIVATE SECRETARY

Professor R. J. M. Hobbs,
The University of North Carolina,
Chapel Hill,
North Carolina.

ada

February 25, 1941

P.P.F.
9-H

My dear Professor Hobbs:

Mr. Early has handed me your letter of February twentieth.

Your kind offer is much appreciated and I can assure you that the President is deeply grateful for your friendly thought of him.

Very sincerely yours,

M. A. LeHand
PRIVATE SECRETARY

Professor R. J. M. Hobbs,
The University of North Carolina,
Chapel Hill,
North Carolina.

ada

ack
2-25-41
aba

THE UNIVERSITY OF NORTH CAROLINA
CHAPEL HILL

DEPARTMENT OF
ECONOMICS AND COMMERCE

February 20, 1940

Mr. Stephen T. Earley
Secretary to the President
The White House
Washington, D. C.

Dear Mr. Earley

May I ask whether anyone has ever sent to the President any North Carolina forest pine knots, similar to those used by Abraham Lincoln for light? If not, I would like to send to President Roosevelt a box of them to burn in the White House fireplace on March fourth, next.

xP.P.7.
9-P

Please write me whether such a token of admiration and respect would be acceptable by the President.

Very truly yours

R. J. M. HOBBS
Professor of Business Law

Print case 1

KLEIN, Martin,
New York, N.Y.
2-25-41 (ack.)

Sends President jars of herring and salmon.

See P.P.F.9-K

br

PP 7.
9-H

Print case 7

RUBEN, Mrs. Eva
Duluth, Minn.
2/27/41

Wrote to the President and Mrs. Roosevelt sending them a hand-made horseshoe.

SEE PPF 9-R

ewr

P.P.F
9-H

Print case 7

PPF 7
9-H

February 17, 1941

My dear Mr. Hydeman:

Many thanks in the President's behalf for the original drawing to which you refer in your note of January thirtieth. He wants me to express his appreciation of your kind thought in sending it to him, and to convey his best wishes to you.

PPF 7
9-D

Very sincerely yours,

M. A. LeHand
PRIVATE SECRETARY

Sid L. Hydeman, Esq.,
Art Editor,
McCall Corporation,
230 Park Avenue,
New York,
New York.

pls

McCALL CORPORATION
230 PARK AVENUE · NEW YORK

REDBOOK MAGAZINE

January 30th, 1941

President Franklin D.Roosevelt,
The White House,
Washington, D.C.

Dear Mr President:-

I thought that perhaps you would like to have the original drawing that we used sometime ago to illustrate "Roosevelt alias Geldersman", by Hendrik Willem van Loon.

So here it is if you care to add it to you memorabillia. The drawing is by Fred G.Cooper.

With sincere good wishes to you Sir, I am,

Respectfully yours,

Sid L.Hydeman
Art Editor

Almanac given to Mrs. Ebert.

PPF 7.
9-A

February 25, 1941

My dear Mr. Huey:

The President has asked me to thank you for your kind letter of February twenty-first. He is glad indeed to have the old almanac you were so good as to enclose and wants you to know how grateful he is for your friendly thought of him.

Very sincerely yours,

M. A. LeHand
PRIVATE SECRETARY

+
PPF 9-a
PPF 7.450

William Franklin Huey, Esq.,
7900 Fifth Avenue, North,
Birmingham,
Alabama.

get

Birmingham, Ala.,
Feb. 21, 1941.

Hon. Franklin D. Roosevelt,
President of the United States,
Washington, D. C.

Hon. Sir:

I am enclosing an Almanac, the year of your birth 1882, from your second home.

This Almanac was distributed in my home town, Douglasville, Georgia.

Wishing you many more Happy Birthdays, I am

Very respectfully yours,

Wm Franklin Huey

Wm. Franklin Huey

7900 Fifth Ave.,No.

file the
crucifix small

P.P.F.
9-H

February 25, 1941

My dear Mrs. Helmkamp:

Thank you, in the President's behalf, for your letter of February twenty-third, with the enclosed crucifix. He appreciates your friendly interest in writing him and wants you to know that he is grateful for your prayers.

Very sincerely yours,

M. A. LeHand
PRIVATE SECRETARY

Mrs. William Helmkamp,
308 E. Fifth Street,
Delphos,
Ohio.

lget

6

Delphos O Feb 23 - 1941

President Roosevelt

Dear President:-

This Crucifix to Bless and Guide you right, Dear President Roosevelt to Save America.

Keep america out of this British and European war.

and all Foreign Entanglments.

God Bless and Save America.

and our Sons from this British and European war. God have Mercy on all our Sons, and Save them.

We Pray, and beg of Thee O God, let Thy Blessing of this Cross Guide President Roosevelt Congressmen Senators, Mr. Willkie, Knox, Simon and all our War Leaders, to keep america out of this European, & all Foreign wars, Save america.

Peace Peace, we beg of all your Leaders. God have Mercy on us all.

We Cry to Thee O God for help and Mercy. Save our Country from this war, God you are the only one can help us. God have Mercy on us all God all mighty Bless our President Roosevelt, Congressmen, and all our Leaders With this Cross, and Save our Country, And our Souls, to Lifeeverlasting.

Yours Truly

Mrs Wm Helmkamp

308 E 5th St Delphos O.

4

act

SCHROEDER, Mrs. Amelia
Leipsic, Ohio
2-13-41

Sent the President a Holy Cross.

See P.P.F. 9-S

P.P.F.
9-H

act

PPF. 9-H

M. Harris

Museum
Cigarette Holder
7

February 20, 1941

My dear Mrs. Harrison:

The President has asked me to thank you very much indeed for the handsome gift which you presented to him on the occasion of his inauguration. He deeply appreciates your kind thought and wants me to extend his cordial good wishes to you.

Very sincerely yours,

M. A. LeHand
PRIVATE SECRETARY

Mrs. Julian P. Harrison,
First National Bank Building,
El Paso,
Texas.

bk

PARKHILL, Mrs. Bella
Little Rock, Ark.

Attach to file

Files-

Any previous correspondence
from Mr. or Mrs. Julian P. Harrison,
of El Paso Texas?

mp

E. S.

GEN. FILES 1933-36
ARE BEING SENT TO
H.P, THIS HAS GONE

This is All we ~~have~~
have since That
Date

THE WHITE HOUSE
WASHINGTON

Attach to file of letter dated

February 20, 1941, signed by MALeHand

to

Mrs. Julian P. Harrison,
First National Bank Building,
El Paso,
Texas.

was visiting here There
was not a letter

C. A N

...nday.

mp

Mrs Smith

This was
sent to the Secret
Service by this party
I imagine while she
was visiting here There
was nt a letter

C. A N

ow if
er
is

nday.

mp

Held for
Look-up

ow if
er
is

nday.

mp

Charlie,

Mrs. Smith wants to know if you have seen the letter which may have been in this envelope.

ay.

mp

PARKHILL, Mrs. Bella
Little Rock, Ark.
Ack'd. 3-3-41

Sent the President a carved horse for his birthday.

See PPF 9-P

POF
9-H

mp

Feb. 24/1941. (3)

Miss LeHand

7

OP 7.
9-4

February 27, 1941

My dear Mrs. Harris:

The President has asked me to thank you ever so much for your friendly letter of February twenty-fourth and for the good wishes which it conveys. He sincerely appreciates your thoughtfulness in sending the pictures you so kindly enclosed and, as you request, the one of ex-President McKinley and his mother will be given to Mrs. Sara Roosevelt.

Very sincerely yours,

M. A. LeHand
PRIVATE SECRETARY

Mrs. Sadie Harris,
1900 Albemarle Road,
Brooklyn,
New York.

cd

Feb. 24/1941. (3)

Hon. President Roosevelt:-

White House. Wash. D. C.

Dear President:-

Enclosed please find two photos which I think you would like to see. Please pass the photo of President Mc.Kinley to your mother. It is a hobby of mine to collect photos since my girlhood days some forty yrs. back. If you care to keep them do so as I have a duplicate.

Wishing you and your family the best

of health and happiness.

Sincerely yours.

Mrs Sadie Harris.

1900 Albemarle Road.

Brooklyn. N. Y. 2 F.