PRESIDENT'S PERSONAL FILE

PPF 9
Gifts H
Dec. 1934

PPF900322

Mr Quigley
rec'd to
photo

P.P.7.
9-H

December 1934.

504 Lake St
Kalamazoo
Mich

The honourable Mr. Van Roosevelt Esq.,
President of the Republic of the
United States of America.

RESPECTFULLY REFERRED
FOR ACKNOWLEDGMENT
AND CONSIDERATION.
Louis McHenry Howe
Secretary to the President

Honour d' Sir

I have the honour to communicate you ,that I am an opportunity to send you a drawing of an old castle ,that was founded in one of the countries of the isle of Tholen (Zealand),in which was dwelling a family Van Roosevelt formerly,that is remarcable for this generation in the 16e century.

x
PP.7.
73
PP7
450

It is a portrait of a painting in water-colour or aquarelle, that my cousin Mr. C.Hollestelle,archivist at Tholen has made and do photograph it and has sent me one processe-print last week.

He wrote me that he did make this painting from the old engraving in the museum at Middelbourgh and is been capable to reconstructed the edifice according his discoveries on the old building-site and his inquiries in the archives.

faithfully,

yours,

C. Heijsteki.

January 9, 1935

My dear Mr. Heyshek:

Your letter has been received and I want to assure you of the President's appreciation of your kindness in sending the enclosed photograph to him.

Very sincerely yours,

M. A. LeHand
PRIVATE SECRETARY

C. Heyshek, Esq.,
504 Lake Street,
Kalamazoo,
Michigan.

mgs.

C. Heyshek
504 Lakeshreet
Kalamazoo = Michigan

My Dr

Thanks

My best wishes

Sincerely yours Silas H. Howland

Geachte Presendent Roosevelt.

Ik ben nog altijd aan het onderzoeken naar het aloude geslacht des Roosevelts zoo kwam mij over eenigen tijd in handen uit Nederland, een afbeelding van een Kasteel, dat in het verre-verre vervlogen verleden, op het Eiland Tholen heeft gestaan, en is benoodt geweest door Roosevelds, het was wel eenigzinds beschadigd door den tand des tijds, maar door het op nieuw te laten uitbreken is het zeer mooi uitgevallen, mogelijk kan ik U hier mede wel van dienst zijn.

Ik ben een oude heeuw van bijna 88 Jaren, en heb nog altijd mijn Weduwe dom s rente uit Nederland, 3 gulden per week, waar mede ik mijn dochter wat tegoed kan komen voor mijn onderhoud.

En nu bij het wisselen des jaren wensch ik U en de uwen Gods besten zegen toe in het Nieuwe Jaar, en dat lengte van dagen en jaren van leven en vrede U moge vermenigvuldigen

En gaat zoo door met een vasten handen steren wil te trachten het schip van staat zelfs door branders heen te voeren naar vrijliger haven, al is dan ook door moeite en tegenstand

C. Heijsbek
504 Lakeshree
Kalamazoo = Michigan

Hy 07

Uw Dr

+ My best wishes

Yours respectfully Silas N. Howland

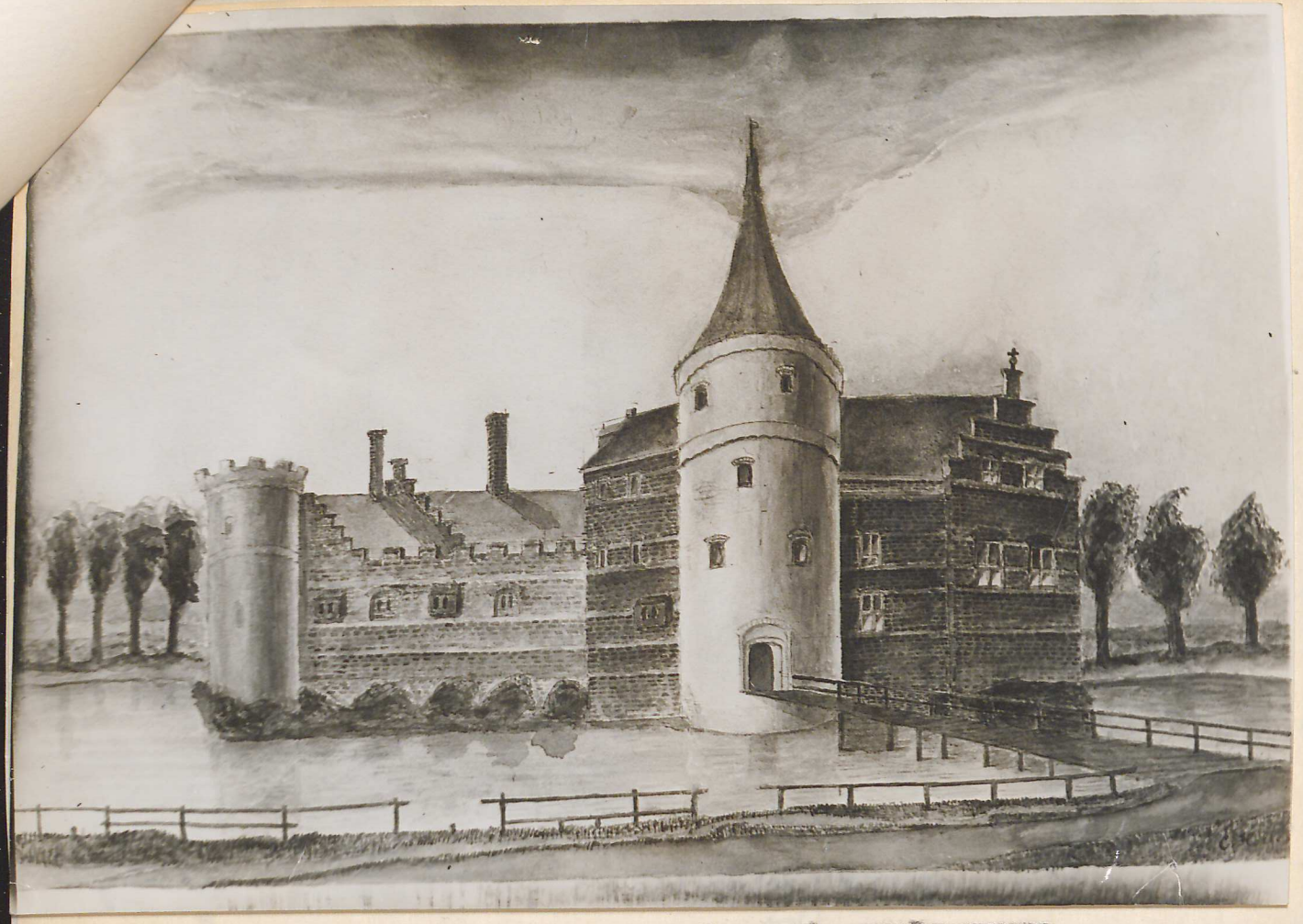

Very sincerely yours,

X 50-B
(Col. Watson)

Silas W. Howland, Esq.,
c/o Clove Valley Rod and Gun Club,
La Grangeville,
New York.

Hoping that you & Mrs Roosevelt like any of the birds which go down with Col Watson's & my best wishes I am respectfully Silas W. Howland



PPF.
9-H.

Warm Springs, Ga.,
December 3, 1934.

My dear Mr. Howland:-

The two birds were delicious and I am thrilled to know that the Army's marksmanship occasionally finds the target! On my return I shall have to have a Court of Inquiry to find out how many shots Pa Watson fired before making a hit!

Many thanks for your thought.

Very sincerely yours,

x 50-B
(Col. Watson)

Silas W. Howland, Esq.,
c/o Clove Valley Rod and Gun Club,
La Grangeville,
New York.

Hoping that you & Mrs Roosevelt like any of the birds which go down with Col Watson's & my best wishes

Yours respectfully Silas W. Howland

CLOVE VALLEY ROD AND GUN CLUB

TELEGRAPH, EXPRESS AND FREIGHT STATION, POUGHQUAG, DUTCHESS CO., N. Y.

TELEPHONES { MAIN CLUB HOUSE, No. 6 NORTH CLOVE
ANNEX No. 12 NORTH CLOVE
GAMEKEEPER, No. 16 NORTH CLOVE
KENNEL, No. 18 NORTH CLOVE

DAVID B. COOPER
SUPERINTENDENT

(POST OFFICE) LA GRANGEVILLE, N. Y.

Nov 26th.

My dear Mr. President:—

The two Cock pheasants which are being sent you separately are evidence of the marksmanship of our army in General and Edwin Watson in particular.

If you should discover no wound in either bird you may surmise that they died of fright at the terrific bombardment put on by the Army this morning

Hoping that you & Mrs Roosevelt will enjoy the birds which go down with Col Watson's & my best wishes

I am respectfully Silas W. Howland

Warm Springs, Georgia,
December 4, 1934.

pp. 7.
9-H.

My dear Mr. Holden:

Your letter of November twenty-sixth has been received, and I want to thank you for your kindness in sending the enclosed clipping to me.

I have been glad to present the copy of "War Memories" to the President, and he has asked me to assure you of his appreciation of your courtesy.

Sincerely yours,

sent 2/Home

M. H. McINTYRE
Assistant Secretary to the President

Frank A. Holden, Esq.,
State Manager,
Home Owners' Loan Corporation,
Atlanta,
Georgia.

RIPENED ON THE TREE
SHIPPED FRESH FROM
THE GROVE TO YOU

A BOX SHIPPED TO ANY ADDRESS

HOME OWNERS' LOAN CORPORATION

WASHINGTON

GEORGIA AGENCY

FRANK A. HOLDEN
STATE MANAGER

ATLANTA, GEORGIA

November 26, 1934.

Hon. Marvin McIntyre,
Secretary to the President,
Warm Springs, Georgia.

Ackd 12/4

Dear Mr. McIntyre:

Herewith enclosed is an article which appeared in the Atlanta Journal in reference to the accomplishments of the Home Owners' Loan Corporation in Georgia.

I am sending you by Parcel Post a book I wrote, entitled "War Memories". I will appreciate your presenting it to the President for his library at Warm Springs.

I understand you will attend the Tech-Georgia Game at Athens Saturday. This is always an interesting and hard fought game. If you do attend, I hope to have the pleasure of meeting you at this time.

With kind regards, I am

Very truly yours,

Frank A. Holden,
State Manager.

encl.
FAH/rw

yes.

RIPENED ON THE TREE
SHIPPED FRESH FROM
THE GROVE TO YOU

WE ALSO SHIP...

A BOX SHIPPED TO ANY ADDRESS

HOME OWNERS' LOAN CORPORATION

WASHINGTON

GEORGIA AGENCY

FRANK A. HOLDEN
STATE MANAGER

ATLANTA, GEORGIA

THE ATLANTA JOURNAL

FRIDAY EVENING, NOVEMBER 23, 1934

Employes Praised For Achievements Of Georgia HOLC

Operations of the Home Owners' Loan Corporation have "accomplished as much, if not more, than any of the administration's recovery measures to bring the country back from the depths of misery and depression," Frank A. Holden, state manager of the HOLC, told the Atlanta Post No. 1, American Legion, at its weekly luncheon meeting Friday at the Ansley Hotel.

In a little more than a year, he said, approximately $28,000,000 has been disbursed in Georgia by the HOLC, of which $1,648,543 went to pay back taxes and $2,217,899 for repairs on homes.

Loans have been closed on 12,235 homes throughout the state, Mr. Holden related.

"Our accomplishment is due to the willingness and the enthusiasm of every one employed in the Georgia agency," he said, "and the success of the corporation's operations is not due to any one individual. Employes have willingly and cheerfully responded, working overtime without any thought of additional compensation, and their fine co-operation has greatly contributed to the success of the agency's work."

RIPENED ON THE TREE
SHIPPED FRESH FROM
THE GROVE TO YOU

WE ALSO SHIP

A BOX SHIPPED TO ANY ADDRESS

Warm Springs, Georgia,
December 4, 1934.

PPF. 9-H

My dear Mrs. Hogan:

The President and Mrs. Roosevelt have asked me to thank you warmly for your cordial Thanksgiving greetings and to tell you how much they appreciate your kind thought in sending them the beautiful pillow top. They are indeed grateful for this evidence of your good will.

Very sincerely yours,

M. A. LeHand,
PRIVATE SECRETARY

Mrs. Lorena Hogan,
350½ Capitol Avenue,
Atlanta,
Georgia.

es

RIPENED ON THE TREE
SHIPPED FRESH FROM
THE GROVE TO YOU

WE ALSO [illegible]

A BOX SHIPPED TO ANY ADDRESS

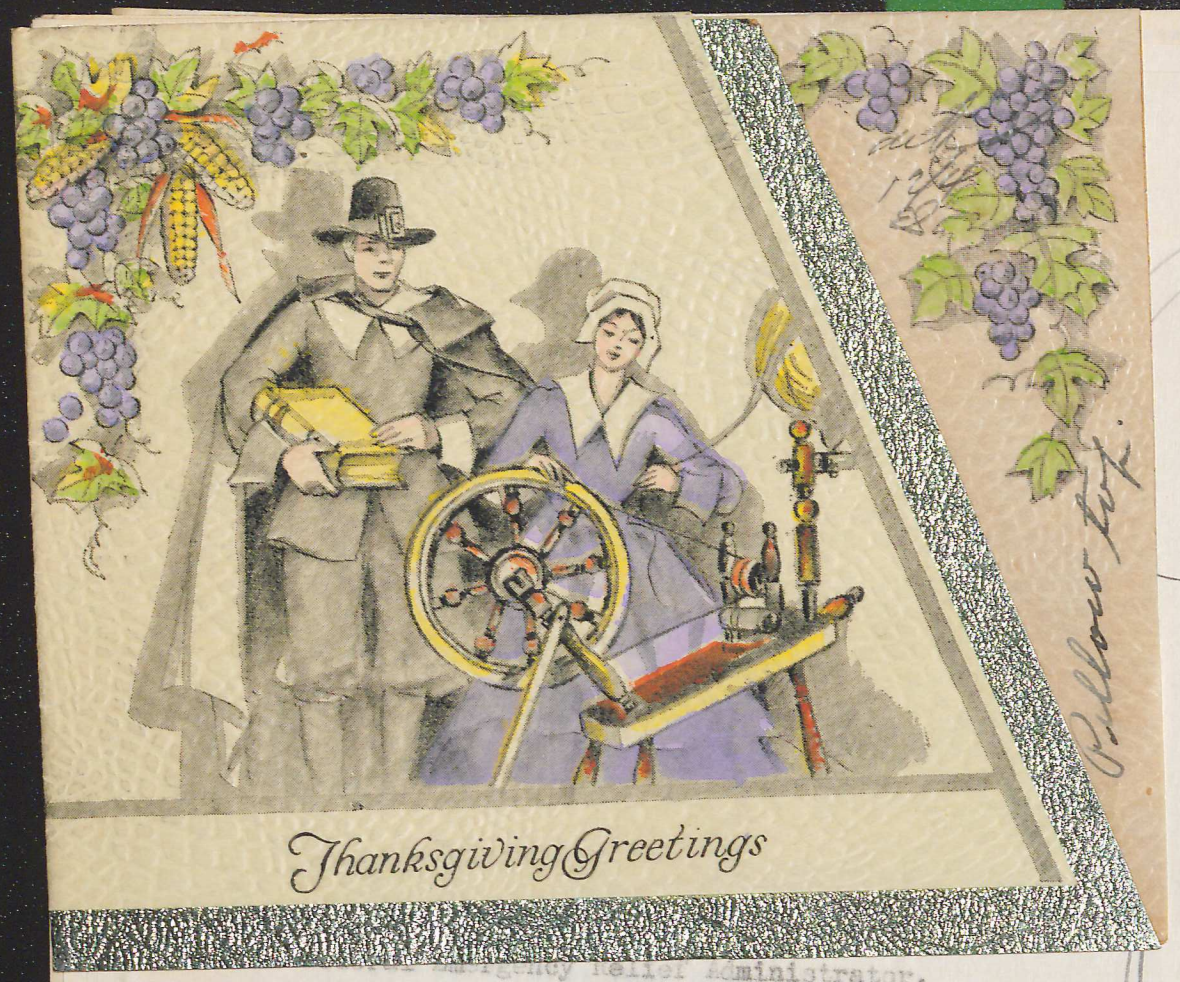

P.P.7.
9-34

Very sincerely yours,

M. A. Le Hand
Private Secretary

Mrs. Mary F. Hudson,
132 Linden Avenue,
Memphis,
Tennessee.

FERA: Old lady, 80 years old. Asked for help from State relief for just a little to eat & some coal. Received enclosed letter telling her to go to see woman in charge. States she is crippled up & cannot walk there; has no money for taxi fare & cannot ride street cars. Thinks it is duty of Relief workers to come see her.

RIPENED ON THE TREE
SHIPPED FRESH FROM
THE GROVE TO YOU

A BOX SHIPPED TO ANY ADDRESS



Sincerest Greetings
and Best Wishes
for a Joyful Thanksgiving

To Pres. & Mrs. Roosevelt.

Mrs. Lorena Hogan
350½ Capitol Ave.,
Atlanta, Ga

...Relief Administrator.

Very sincerely yours,

M. A. Le Hand
Private Secretary

Mrs. Mary F. Hudson,
132 Linden Avenue,
Memphis,
Tennessee.

FERA: Old lady, 80 years old. Asked for help from State relief for just a little to eat & some coal. Received enclosed letter telling her to go to see woman in charge. States she is crippled up & cannot walk there; has no money for taxi fare & cannot ride street cars. Thinks it is duty of Relief workers to come see her.

RIPENED ON THE TREE
SHIPPED FRESH FROM
THE GROVE TO YOU

WE ALSO ...

A BOX SHIPPED TO ANY ADDRESS

Warm Springs, Georgia.
December 4, 1934.

P.P.F.
9-34

My dear Mrs. Hudson:

Your thoughtful courtesy in sending the handmade handkerchief to the President is very much appreciated by him and he has asked me to convey to you his sincere thanks. He has also requested me to refer your letter for the consideration of the Federal Emergency Relief Administrator.

Very sincerely yours,

M. A. Le Hand
Private Secretary

Mrs. Mary F. Hudson,
132 Linden Avenue,
Memphis,
Tennessee.

FERA: Old lady, 80 years old. Asked for help from State relief for just a little to eat & some coal. Received enclosed letter telling her to go to see woman in charge. States she is crippled up & cannot walk there; has no money for taxi fare & cannot ride street cars. Thinks it is duty of Relief workers to come see her.

RIPENED ON THE TREE
SHIPPED FRESH FROM
THE GROVE TO YOU

WE ALSO ...

A BOX SHIPPED TO ANY ADDRESS

81

P.P.F.
9-34

Warm Springs, Georgia,
December 4, 1934.

My dear Mr. Hedges:

The President has asked me to thank you most heartily for the fine apples you were so good as to send him, and to tell you how much he appreciates your kind thought.

Very sincerely yours,

M. A. LeHand,
PRIVATE SECRETARY

D. E. Hedges, Esq.,
Route 1,
Signal Mountain,
Tennessee

es

RIPENED ON THE TREE
SHIPPED FRESH FROM
THE GROVE TO YOU

WE ALSO

A BOX SHIPPED TO ANY ADDRESS

December 4, 1934

Gentlemen:

The copy of "Modern Housing" by Catherine Bauer, which you were good enough to send the President, has been received.

I want to assure you of his appreciation of your thoughtfulness.

Very sincerely yours,

LOUIS McH. HOWE
Secretary to the President

cws

Houghton Mifflin Company,
The Riverside Press,
Cambridge,
Massachusetts.

RIPENED ON THE TREE
SHIPPED FRESH FROM
THE GROVE TO YOU

WE ALSO SHIP FINEST QUALITY ST.JOHN'S RIVER FRUIT.

A BOX SHIPPED TO ANY ADDRESS

P.P.F.
9-34

December 4, 1934.

My dear Mr. Hunt:

Your letter of November thirtieth has been received and I want to thank you in the President's behalf for your thoughtful kindness in writing.

If you care to send a copy of your book to him, he will, I am sure, appreciate your thoughtfulness.

Very sincerely yours,

LOUIS McH. HOWE
Secretary to the President

em

Alva R. Hunt, Esq.,
Litchfield,
Minnesota.

RIPENED ON THE TREE
SHIPPED FRESH FROM
THE GROVE TO YOU

WE ALSO SHIP FINEST QUALITY ST.JOHN'S RIVER FRUIT.

A BOX SHIPPED TO ANY ADDRESS

Alva R. Hunt
Attorney at Law

AUTHOR OF

HUNT ON THE LAW OF ACCORD AND SATISFACTION, COMPROMISE AND COMPOSITION AT COMMON LAW.

HUNT ON THE LAW OF TENDER BRINGING MONEY INTO COURT, AND OFFER OF JUDGMENT :: ALSO TENDER IN CYC.

Litchfield, Minn., November 30th 1934.

Hon. Franklyn D. Roosevelt,
Washington, D.C.

Dear Mr. President.-

I realize you cannot take time to listen to every one claiming to have special information concerning public questions ,yet valuable information may be sometimes obtained from unexpected sources.

I am deeply interested in money and banking problems and if agreeable to you I would be pleased to send you a complimentary copy of my book covering those questions.

If you will take a few minutes to read the inclosed announcement you can determine whether you care to take any time to read it. There is only ninety pages.

Sincerely yours,

Alva R. Hunt.

Miss Christine Hardy,
Jackson,
Georgia.

es

RIPENED ON THE TREE
SHIPPED FRESH FROM
THE GROVE TO YOU

WE ALSO SHIP FINEST QUALITY ST.JOHN'S RIVER FRUIT.

A BOX SHIPPED TO ANY ADDRESS

"REVELATIONS concerning MONEY and BANKING" with PROPOSED REFORMS

BY ALVA R. HUNT OF THE MINNESOTA BAR

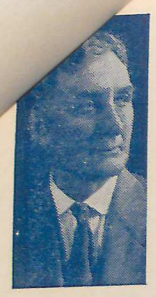

A. R. HUNT

MR. HUNT in fifteen short, interesting and readable chapters presents the entire subject of MONEY AND BANKING BASICALLY. He brings to his aid his knowledge of money gained in writing his legal treatise on "Tender" and his observations and experience with banks for many years.

Indisputable facts and figures from Government reports are given showing that the SYSTEM of BANKS OF DEPOSIT IS BASICALLY UNSOUND and WHY BANKS FAIL IN EVERY PANIC. His reasoning is unanswerable.

The history of the NATIONAL BANK ACT is given and what SECRETARY CHASE said of it. The inception of the FEDERAL RESERVE ACT is shown, its powers analyzed, powers so vast, that the author says a dozen men could wreck our Nation.

GOLD—The intricacies of handling gold across international lines are explained, showing why a GOLD STANDARD is desired by bankers and bullion dealers; it is shown what the POUND STERLING is and how sold; the Government's gold purchases are shown to be against the people's interest. AN EXTREMELY INTERESTING CHAPTER.

Our monetary system is explained, and the law and the decisions of the courts given, showing that nearly all of the measures lately proposed respecting our money contravene the Constitutional principles of the system.

The author points out for the first time the ERRONEOUS FOUNDATION on which is BASED the claim that the VALUE OF OUR MONEY VARIES. Simple but true. It is shown how money comes to represent value, HOW VALUE IS PUT INTO IT and how it is PUT INTO CIRCULATION. The author clearly and definitely shows for the first time WHAT INFLATION IS. He gives astonishing figures from the reports as to the great additional AMOUNT OF MONEY NEEDED IN CIRCULATION.

MONEY and BANKING REFORMS are proposed. Each chapter is full of facts never before logically arranged and given frankly to the public.

Bound in Cloth, Price from Bookseller, $1.00 . . . from Publisher, $1.10 postpaid

DORRANCE & COMPANY, Inc., Publishers, 370 Drexel Building, Philadelphia, Pa.

receive the box of fine pecans you were so

kind as to send him, and has asked me to thank

you warmly for your courtesy. He wants you

to know how deeply he appreciates this evidence

of your good will.

Very sincerely yours,

M. A. LeHand,
PRIVATE SECRETARY

Miss Christine Hardy,
Jackson,
Georgia.

es

RIPENED ON THE TREE
SHIPPED FRESH FROM
THE GROVE TO YOU

WE ALSO SHIP FINEST QUALITY ST. JOHN'S RIVER FRUIT.

A BOX SHIPPED TO ANY ADDRESS

"REVELATIONS concerning MONEY and BANKING" with PROPOSED REFORMS

Sec. 562, P. L. & R.

BY ALVA R. HUNT OF THE MINNESOTA BAR

$1.10 Postpaid

CHAPTERS

I. BANKS OF DEPOSIT.
II. AND THAT ISN'T ALL.
III. NATIONAL BANKS.
IV. THE FEDERAL RESERVE.
V. WHY BANKS FAIL.
VI. MONEY — MONEY DEFINED — POWER TO ISSUE.
VII. VALUE OF MONEY—HOW MONEY COMES TO REPRESENT VALUE.
VIII. MONETARY REFORM.
IX. MONETARY COMMISSION.
X. SILVER.
XI. GOLD—INTERNATIONAL BANKERS—BULLION DEALERS.
XII. HOW MONEY IS PUT INTO CIRCULATION.
XIII. QUANTITY OF MONEY NEEDED.
XIV. INFLATION.
XV. BANKING REFORM.

Please send me ..... copies—enclosed find check or money order for .....

DORRANCE & COMPANY, INC., PUBLISHERS
DREXEL BUILDING, PHILADELPHIA, PA.

(Over)

RIPENED ON THE TREE
SHIPPED FRESH FROM
THE GROVE TO YOU

WE ALSO SHIP FINEST QUALITY ST. JOHN'S RIVER FRUIT.

A BOX SHIPPED TO ANY ADDRESS

Walter Hawkins

How these keen ed

P.P.7. 9-34

Warm Springs, Georgia
December 4, 1934.

My dear Miss Hardy:

The President was much pleased to receive the box of fine pecans you were so kind as to send him, and has asked me to thank you warmly for your courtesy. He wants you to know how deeply he appreciates this evidence of your good will.

Very sincerely yours,

M. A. LeHand,
PRIVATE SECRETARY

Miss Christine Hardy,
Jackson,
Georgia.

es

RIPENED ON THE TREE
SHIPPED FRESH FROM
THE GROVE TO YOU

WE ALSO SHIP FINEST QUALITY ST.JOHN'S RIVER FRUIT.

A BOX SHIPPED TO ANY ADDRESS

Walter Hawkins

PACKER

RIVER FRUITS

"SEND A BOX HOME"

INDIAN RIVER

ILLE, FLA.

How these keen received - M. L.

Hold for arrival

Hawk

Nov. 30, 1934.

President Franklin D. Roosevelt
Warm Springs, Ga.

My Dear Mr. Roosevelt.

I am sending you under separate cover a box of Pecans which I hope you enjoy.

With love and best Wishes

I am, your little 5 year old friend

Christine Hardy
Jackson, Ga.

ber 5, 1934.

addressed as above
r-shell Pecan Nut
I am sure you would
dent and give him

Miss Edna sees personally

ıd to he and Mrs.
some little decora-
ıt for a generous
table.

ıappointed in not
ox of Oranges to
has not been ripe
ıding me sending him
some oranges not good enough for him.

Respectfully,

Walter Hawkins

WH/W.

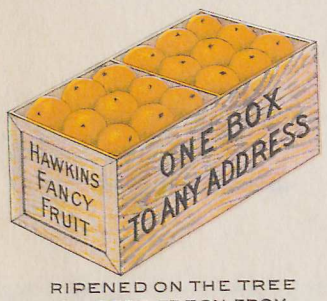

RIPENED ON THE TREE
SHIPPED FRESH FROM
THE GROVE TO YOU

WE ALSO SHIP FINEST QUALITY ST. JOHN'S RIVER FRUIT.

A BOX SHIPPED TO ANY ADDRESS

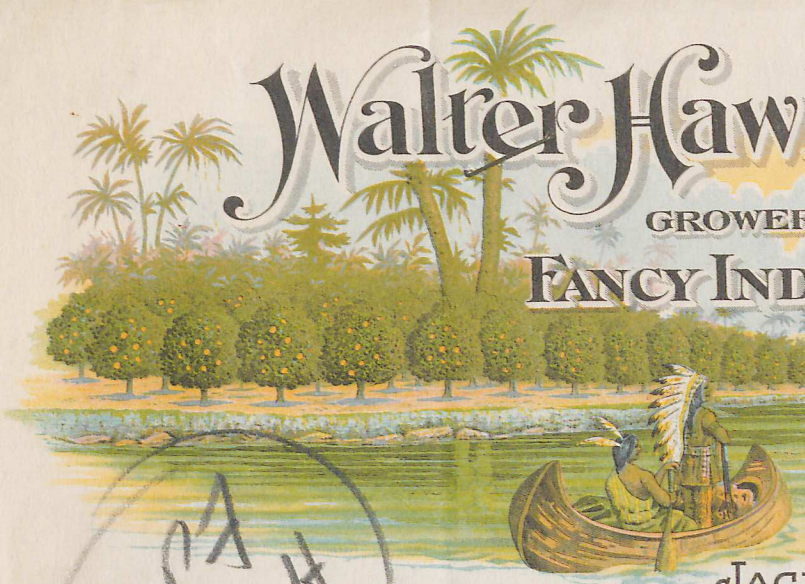

How these been received - M. L.

It will for arrival Stark

December 5, 1934.

Miss Margaret A. Le Hand,
The White House,
Washington, D. C.

Dear Miss Le Hand:

I am sending you addressed as above our regular pound box of fancy Paper-shell Pecan Nut Meats in the full half kernels. I am sure you would like to open these before the President and give him a good taste of them.

Miss Le Hand sees personally

x 512
x P 7
x P 9-0

I am going to send to he and Mrs. Roosevelt for Christmas decorations some little decorative Oranges on branches, sufficient for a generous decoration of the Christmas family table.

I was greatly disappointed in not being able to send him the usual box of Oranges to Warm Springs, but really the fruit has not been ripe enough and I would not want him finding me sending him some Oranges not good enough for him.

Respectfully,

Walter Hawkins

WH/W.

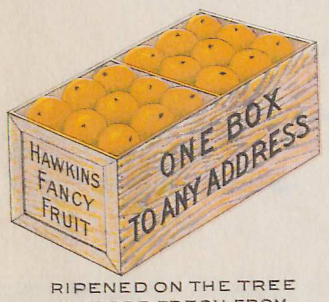

RIPENED ON THE TREE
SHIPPED FRESH FROM
THE GROVE TO YOU

WE ALSO SHIP FINEST QUALITY ST. JOHN'S RIVER FRUIT.

A BOX SHIPPED TO ANY ADDRESS

December 12, 1934.

My dear Mr. Hawkins:-

Thank you ever so much for sending me that delicious box of Pecans which we have all enjoyed.

The President and Mrs. Roosevelt ask me to thank you also for your thought in sending them the Christmas decorations.

Very sincerely yours,

M. A. Le Hand
PRIVATE SECRETARY

Walter Hawkins, Esq.,
Jacksonville,
Florida.

MAH:B

a freshman in high school — I had a nervous break down. I had to quit school.

December 6, 1934

PPF 9-H

My dear Miss Hirt:

The President has received your letter of December first and has asked me to thank you for your thoughtfulness in sending the sketch to him. He sends you his very best wishes.

Very sincerely yours,

M. A. Le HAND
Private Secretary

Miss Loretta Hirt,
Dorrance,
Kansas.

LPB

When I was twelve years old— a freshman in high school — I had a nervous break down. I had to quit school.

Dorrance, Kansas
December 1, 1934

ack 12/6/34
LRB

Pres. Roosevelt
Executive Mansion
Washington, D. C.

Mr. President:

At the suggestion of our county superintendent I am sending a sketch I made of you.

Comparing it with pictures I have seen of you in newspapers and magazines, I think it resembles you some.

As I have attended rural school all my life I was not fortunate enough to be able to take art lessons.

I became interested in drawing a little over a year ago. Since then I have sketched about one hundered pictures. I would like to try oil painting, but oil paints are very expensive.

I am seventeen years old and a senior in high school, a fact of which I am very proud, for it shows what a little determination can do.

When I was twelve years old— a freshman in high school — I had a nervous break down. I had to quit school.

JFH:B

for a year I stayed home. A crowd of people made me nervous. I was very self-conscious. I was afraid of everything.

I finally discovered that no one could help me except myself. I forced myself to go to school that next year. I went out among people. I made myself give speeches ahead of my classmates even though it would make me sick afterward.

Through this I gained self-confidence. Now, as a senior, I am president of our girls' club. I have been in plays and other school activities.

If I had not put forth a little effort and determination, I hate to think of the kind of a person I would be now.

Through five years of illness I am gaining my health, an education, and the knowledge that things can be done if one will put forth a little effort.

As we are about to lose our farm, my family's financial condition will not permit me to have a college education. I want to be an artist and an artist I will be in spite of obstacles.

I am going to enter an art

JPH:B

General Manager.

contest next spring. Perhaps I shall get a prize.

I have probably taken up too much of your valuable time already, but I hope you enjoy having the sketch as much as I have enjoyed making it.

Wishing you a Merry Christmas and continued success in everything you undertake, I am

Respectfully yours,
Loretta Hirt

JPH:B

General Manager.

December 7, 1934.

PPF. 9-H

My dear Mr. Hennings:

Your letter of December fourth has been received and I want to assure you of the President's appreciation of the kindly thought which prompted you to send the calendar to him and of the good wishes which your letter conveys.

Very sincerely yours,

sent to House

M. A. LeHAND
Private Secretary

em

Joseph P. Hennings, Esq.,
Eden Publishing House,
1712 Chouteau Avenue,
St. Louis,
Missouri.

Yours sincerely,

EDEN PUBLISHING HOUSE

Jos. P. Hennings
General Manager.

JPH:B

...GS,
...NAGER

CHICAGO BRANCH:
209 SOUTH STATE STREET

PRINTING ◆ BINDING ◆ PUBLISHING ◆ BOOKS ◆ STATIONERY

EDEN PUBLISHING HOUSE

1712-24 Chouteau Avenue ◆ Saint Louis, Missouri

December 4, 1934.

The President,
Washington, D. C.

Dear Mr. President:

From your public utterances we know that you are a God-fearing man and that you place your entire confidence in Him who alone can extricate our nation from the depths into which the great depression has cast us.

We also know that you derive daily strength for your exceedingly strenuous duties from that Divine Source and therefore feel that the token sent herewith, small as it is, will prove welcome.

May the Lord strengthen you and give you two branches of Congress that will uphold your hands.

With most sincere wishes for the welfare of the American people and their president, we are, dear Mr. President,

Yours sincerely,
EDEN PUBLISHING HOUSE
Jos. P. Hennings
General Manager.

JPH:B

PPF 9.K

December 8, 1934.

My dear Mrs. Hudson:

The President has read your friendly letter of December third with interest and asks me to thank you warmly for writing. He is delighted to have the socks, made by your own hands, and wants you to know how much he appreciates your kind thought in presenting them to him.

Please let me assure you that your holiday greetings are heartily reciprocated.

Very sincerely yours,

Grace Tully

M. A. LeHand,
PRIVATE SECRETARY

Mrs. S. E. Hudson,
Route 3, Box 350,
Atlanta,
Georgia.

es

PPF 9.K

A Happy New Year to

Mr Franklin D. Roosefelt
Washington D. C.

Dear Mr Roosefelt, I am sending you this little token to show you I appreciate all you have done for the whole United states. I am a Shutin, will be seventy-five yrs old next Aug 22nd, I have knit you a pair of yesterday socks, and I hope you can find some use for them, I am a Georgian by birth, have lived in the State all my life. wishing you success in all your undertaking. I beg to remain very sincerely

Mrs S. E. Hudson
1025 Avondale Ave S.E.
Atlanta Ga.
R-3-Box 350.

A Merry Christmas and
A Happy New-Year To you.

December 11, 1934.

My dear Mr. Henshaw:

Your note of December eighth and the painting have been received.

The President has asked me to assure you of his appreciation of your thoughtfulness in sending the painting and the good wishes, which he heartily reciprocates.

Very sincerely yours,

M. A. LeHAND
Private Secretary

Harry E. Henshaw, Esq.,
1021 Cedar Lane,
Woodmere, Long Island,
New York.

em

"charging ten cents per name to those wishing their names inscribed in the guilt -

1021 - Cedar Lane.
Woodmere. L. I.
New York
Dec 8. 1934

Mr. Franklin D. Roosevelt. Pres.

Honorable Sir,

I am sending to-day by Parcel Post a small painting as a Christmas Greeting - I don't set much of an artist - the fact is I want to be one of the first to wish you a Merry Christmas & a Happy New Year!

Thank you

Harry E. Stenhart

[illegible] naming names
charging ten cents per name to
those wishing their names inscribed
in the quilt -

PP 7
9-H

December 12, 1934

My dear Mrs. Lamb:

Your letter of December tenth has
received and I want to assure you of t
President's appreciation of the kindly
thought which prompted the members of
class to make the quilt and send it to
Springs, and to thank you, in his behs
the good wishes which your letter conv

Very sincerely yours,

M. A. LeHAND
Private Secretary

em

Mrs. J. C. Lamb,
406 East Walnut Street,
Shelbina,
Missouri.

Members of "Helping Hand" Class of M.E. C.S. being interested in Pres. work in foundling Hospital at Warm Springs decided to make a quilt for patients at Hospital as a Christmas gift. Outer block of quilt is dedicated to Pres. as founder.

charging ten cents per name to those wishing their names inscribed in the quilt -

PPT
9-H

December 12, 1934

My dear Mrs. Lamb:

Your letter of December tenth has
received and I want to assure you of t
President's appreciation of the kindly
thought which prompted the members of
class to make the quilt and send it to
Springs, and to thank you, in his behs
the good wishes which your letter conv

Very sincerely yours,

M. A. LeHAND
Private Secretary

em

Mrs. J. C. Lamb,
406 East Walnut Street,
Shelbina,
Missouri.

Other blocks were made by soliciting names for 10 cents for every name inscribed.

The money left from expense of making quilt is to be used for charitable purpos

charging ten cents per name to those wishing their names inscribed in the quilt.

PPF
9-H

December 12, 1934.

My dear Mrs. Lamb:

Your letter of December tenth has been received and I want to assure you of the President's appreciation of the kindly thought which prompted the members of your class to make the quilt and send it to Springs, and to thank you, in his behalf the good wishes which your letter conve

Very sincerely yours,

M. A. LeHAND
Private Secretary

em

Mrs. J. C. Lamb,
406 East Walnut Street,
Shelbina,
Missouri.

Mr. Lamb, Wishes to express his gratitude & pres. for the kindness work he has done and is doing for the people of this country. Has love respect and admiration for all. Wishes him Merry Christmas & Happy New Year

charged ten cents per name to those wishing their names inscribed in the quilt -

PPF
9-H

December 12, 1934.

My dear Mrs. Lamb:

Your letter of December tenth has been received and I want to assure you of the President's appreciation of the kindly thought which prompted the members of your class to make the quilt and send it to Warm Springs, and to thank you, in his behalf, for the good wishes which your letter conveys.

Very sincerely yours,

M. A. LeHAND
Private Secretary

em

Mrs. J. C. Lamb,
406 East Walnut Street,
Shelbina,
Missouri.

charging ten cents per name to those wishing their names inscribed in the quilt.

Shelbina, Mo. Dec. 10 - 1934

Hon. Franklin Roosevelt
Washington D. C.

Respected Sir:

We, the members of the "Helping Hand" Class of the M. E. C. S. having been interested in your benevolent work in founding the Hospital at Warm Springs Ga. for the benefit of those afflicted with infantile paralysis, decided some weeks ago to make a quilt for the patients at the Hospital for a Christmas gift. The center block of the quilt, is in the form of a foundation and is dedicated to you as the founder of the Hospital at Warm Spgs. Inscribed with your name, date of your birth, Our Flag, and other inscriptions. All other blocks were made by soliciting names charging ten cents per name to those wishing their names inscribed in the quilt -

II

The Class decided to use the mon
left over from expense of making the
quilt for Charitable purposes.
We hope the inmates of the Hospital
receive our small gift with the same
warmpth of feeling that prompted
the class to make it. Mrs. President,
I do not like to close this letter to
you without mentioning our
gratitude to you for the most
wonderful work you are and have
been doing for the people of all
classes all over this country of ours.
You have the love respect and
admiration of the masses thus far
as the Leader of our Country, the U.S.A.
May you and your family have the
Merriest Christmas of any preceding it.
And a Happy Healthful Helpful
New Year.

Sincerely yours
the Helping Hand Class
of the M. E. C. South,
at Shelbina Mo.

Per. a member.
Mrs. J. C. Lamb,
406 E. Walnut St.,
Shelbina Mo.

P.S.
No womans letter being complete
without a "Past Script" I will add.
Please go see the quilt ~~xx~~ when you
visit Warm Springs again. We are
sending quilt direct to
Warm Springs Hospital.

Mrs. J. C. L—

HANKARD, Michael J., Esq.,
Atlanta, Georgia.
December 13, 1934

Disabled veteran, does not feel that a bonus should be paid a soldier; states that in the event of another war, if he should be supplied with an artificial leg and hand he would be ready to go again. Encloses calendar,- framed picture of the President, with calendar for 1935 thereon,- states it is his sole means of support.

See 101-A

P.P.Z.
9-H

December 18, 1934

P.P.F. 9-A

My dear Major Hammond:

The framed song which you were kind enough to present to the President on behalf of the officers and personnel of the Missoula District Civilian Conservation Corps, has been received. He asks if you will not convey to all concerned his grateful thanks for this fine token of esteem. He wants you to know too that the friendly interest which prompted this thought of him is very gratifying.

Very sincerely yours,

M. A. LeHand
PRIVATE SECRETARY

Sent to White House

+ music
+ 268. Music.

Major William H. Hammond,
Fort Missoula District C.C.C.
Fort Missoula,
Montana.

ngm

HEADQUARTERS, FORT MISSOULA DISTRICT, CIVILIAN CONSERVATION CORPS
OFFICE OF THE DISTRICT COMMANDER

WHH/w

Fort Missoula, Montana
December 3, 1934.

Honorable George H. Dern,
Secretary of War,
Washington, D. C.

My Dear Secretary Dern:

The enclosed parchment reproduction of song dedicated and sung upon the occasion of President Roosevelt's visit to Glacier National Park is forwarded with request that it be transmitted to President Roosevelt.

President Roosevelt personally requested a copy of this song during his inspection of Civilian Conservation Corps activities in this District.

Respectfully,

WILLIAM H. HAMMOND
Major, 4th Infantry
Commanding.

Incl:
Song, "Welcome to the President"
Letter of Transmittal.

pic

P.P.F.
9-H

December 19, 1934.

Dear Mr. Hartwell:-

The President has just learned from Ambassador Bullitt that you are entirely responsible for the very delicious apples which we received at the White House this fall, and he has asked me to send you this note to tell you that you should be very proud of the fruit which you have produced. He enjoyed the apples enormously.

Very sincerely yours,

M. A. Le Hand
PRIVATE SECRETARY

Mr. Harold Hartwell,
Conway,
Massachusetts.

prx. H.

prx. 9-H

December 19, 1934.

My dear Mr. Hunt:

The President asks me to say that it was very kind of you to send him the copy of the book "Revelations Concerning Money and Banking with Proposed Reforms", and he wants you to know that he deeply appreciates your thought. He wishes me also to convey his warm thanks.

Very sincerely yours,

M. A. LeHand
PRIVATE SECRETARY

Alva R. Hunt, Esq.,
Litchfield,
Minnesota.

es

PPF.
9-H

December 19, 1934.

My dear Mr. Harris:

Your thoughtful courtesy in sending the several novelties to the President recently is very much appreciated by him, and he has asked me to convey to you his sincere thanks.

Very sincerely yours,

M. A. LeHand
PRIVATE SECRETARY

E. D. Harris, Esq.,
1129 East Merrietta Street,
Decatur,
Illinois.

es

December 19, 1934.

pp 7.
9-H

My dear Mr. Hunter:

The President has received your note and very much appreciates your courtesy in sending him the novelty stick, a product of your handiwork, which he received recently. He asks me to convey to you his sincere thanks.

Very sincerely yours,

M. A. LeHand,
PRIVATE SECRETARY

Wilgus Hunter, Esq.,
Dreyfus,
Kentucky.

es

Recd
Central Island

ackgd
12/19
as

934.

P.P.F.
9-14

Mr Franklin D. Roosevelt
President of U.S.A.
Washington D.C.
White House.

I Am sending you this
novelty Stick, cut from
Yellow Poplar, made
with Pocket knife alone
Congradulations to the
N.R.A.

Wilgus Hunter
Dreyfus
Ky.

ll
e
the
im.
l
nd
RETARY
es

something of mk. If I could choose my

December 19, 1934.

P.P.F. 9-H

My dear Mr. Hand:

The President has asked me to tell you that he is very glad indeed to have the inscribed copy of your book "The Drama of the Ages" which you were kind enough to send him. He thanks you sincerely for your thoughtful courtesy.

Very sincerely yours,

Sent to Hand

M. A. LeHand
PRIVATE SECRETARY

Henry Hand, Esq.,
c/o Indo-American Press,
946 C Street,
San Diego,
California.

es

something of me. If I could choose my

December 20, 1934

My dear Mr. and Mrs. Horn:

Your letter of December thirteenth has been received and I want to assure you of the President's appreciation of your good wishes and of your kindness in sending the pillow, cover and quilt to him.

Very sincerely yours,

M. A. LeHand
PRIVATE SECRETARY

Mr. and Mrs. W. J. Horn,
891 Oak Street,
Alameda,
California.

hm

something of mk. If I could choose my

rcvd 12/30/34

Alameda Cal
Dec 13-1934

P.7.
9-11

Dear Mr President

We are sending this day a box. In appreciation for what you have done during the hard times. In starting the C.W.A. As my husband had been out of employment a long time and it sure helped us out.

You have done wonderful work. And we all think the world of you. Hopeing You and Mrs Roosevelt likes are small gift. And wishing you and Mrs a Merry Christmas and Happy New Year

With Love from us all
Mr + Mrs W J Horn +
Brother J H Boyle
891 Oak st Alameda Calif

em

your speech.

Probably you would like to know something of me. If I could choose my

P.P.F. 9-H

December 26, 1934.

My dear Miss Humber:

The President has received your letter of December seventeenth and has asked me to thank you for your thoughtfulness in sending the drawing to him and for your friendly holiday message.

He sends you his best wishes.

Very sincerely yours,

M. A. LeHAND
Private Secretary

em

Miss Gladys M. Humber,
Lancaster,
Kentucky.

your speech.

Probably you would like to know something of me. If I could choose my

Picture of the Liar

Lancaster, Ky.
December 17, 1934.

Mr. Franklin D. Roosevelt,
Washington D. C.
Dear Mr. President;

In all probability you will be surprised to get this letter, also the package that accompanies it. I have thought for some time of drawing your picture and sending it to you, so I thought Christmas a most appropriate time, the time of gift giving, the time when the Christmas spirit prevails. Altho' I have never taken art, did not quail the desire to draw the face of the man who rules this great democracy. As you can see, the picture isn't perfect, but I did my best, and I truly hope you will appreciate the little gift.

Some time ago you were in Harrodsburg, just thirty miles distant, and I was very much disappointed, had I had a car, or a radio I wouldn't have missed your speech.

Probably you would like to know something of me. If I could choose my

lifes vocation, it wouldn't be art, it would be writing for the screen the plot, but not out in detail.

So here is wishing you and Mrs. Roosevelt the merriest Christmas you have ever known, and a joyous New Year.

Sincerely,

Gladys M. Humber.

em

P.P.F. 9-H

December 26, 1934.

My dear Mr. and Mrs. Horowitz:

The President has received your friendly holiday message and has asked me to assure you of his appreciation of it and of your thoughtfulness in sending the book of engravings to him.

He sends you his very best wishes for the New Year.

Very sincerely yours,

Stuart Rowe

M. A. LeHAND
Private Secretary

em

Mr. and Mrs. Max Horowitz,
1439 Rosedale Avenue,
Bronx,
New York.

1439 Rosedale Ave.
The Bronx,
Newyork,
N.Y.

Called 12:36 pm

To His Excellency
The President of the
United States

An old fashioned
Merry Christmas to
you and the family.

Sincerely,
Mr. & Mrs. Max Horowitz

CWS

December 26, 1934

My dear Mr. and Mrs. Hess:

Your note of December nineteenth has been received and I want to assure you of the President's appreciation of your thoughtfulness in sending the red cedar lamp to him.

Very sincerely yours,

M. A. LeHand
PRIVATE SECRETARY

CWS

Mr. and Mrs. George R. Hess,
2806 Maple Avenue,
Altoona,
Pennsylvania.

Re [illegible] Maple Ave,
ack 12th Altoona. Pa,
ent 12/19/34

Dear President Roosevelt:-
We are sending you by P.P.
a Christmas Present. A hand
made Red Cedar lamp.
You will also find a piece
of the wood in the rough
from which the lamp was
made. Hope it reaches you
safely. Very Truly Yours,
Mr & Mrs Geo. R. Hess.

P.P.7.
n.H

P.P.7.
9-H

34

sed

ny 268-Miscl

es

your

In the Room

M. A. LeHand
PRIVATE SECRETARY

A. Hentschel, Esq.,
Route 2,
Holland,
Michigan.

es

December 27, 1934

P.P.F.
9-H

December 28, 1934

P.P.F.
9-H

My dear Mr. Hentschel:

The President was especially pleased to receive the photograph of your CCC Company 268-Muscl and wants you to know how much he appreciates your kind thought in presenting it to him. He is indeed grateful for this evidence of your good will.

Very sincerely yours,

In stove Room

M. A. LeHand
PRIVATE SECRETARY

A. Hentschel, Esq.,
Route 2,
Holland,
Michigan.

es

December 27, 1934

P.P.7.
9-H

My dear Mr. Herrera:

The President is in receipt of the beautiful lamp, which you were so good as to send him through the courtesy of Reverend Francis J. Green, and asks me to thank you for your kind thought. He is pleased to have this gift and wants you to know how grateful he is for this evidence of your good will.

Very sincerely yours,

Stone Room

M. A. LeHand
PRIVATE SECRETARY

Bernebe Herrera, Esq.,
Scotsdale,
Arizona.

es

December 27, 1934

My dear Mr. Green:

Your letter of December eighteenth has been received and I want to thank you in the President's behalf for your courtesy in the presentation of the gift to which you refer. A note of appreciation is being sent to Mr. Bernebe Herrera of Scotsdale, Arizona.

Please let me assure you that the President is most grateful for your prayers.

Very sincerely yours,

M. A. LeHand
PRIVATE SECRETARY

Reverend Francis J. Green,
P. O. Box 26,
Temple,
Arizona.

es

OUR LADY OF MT. CARMEL PARISH
P.O. BOX 36
TEMPE, ARIZONA

12 29 34

December eighteenth
19 34

His Excellency,
President Franklin D. Roosevelt,
Washington, D.C.

Your Excellency,

Mr. Bernebe Herrera, a resident of Scotsdale, Arizona, and one of my parishioners, has asked me to inform your Excellency that he is sending you a lamp in expression of his esteem and admiration for you.

Mr. Herrera is a Mexican who has resided in this country for the past seventeen years. He is a genial old man who supports himself and family by making and selling objects such as the lamp he is sending you. Many of the winter visitors in the Phoenix district have admired and asked for this lamp, but he has told them that it is a work of love "for the greatest man in the country". The lamp is made entirely by hand, and Mr. Herrera hopes that it may be of some use to you whom he so greatly admires and loves.

May I take this opportunity to express my personal wishes and esteem, and to assure you that my daily prayer is that God may continue to bless and protect you in the great task that you have undertaken.

es

Respectfully yours,
Francis J. Green
Reverend Francis J. Green.

File drawing.

P.P.F. 9-H

December 28, 1934

My dear Miss Hollingshead:

The President is pleased to have the sketch which you were so good as to send him and asks me to tell you how much he appreciates your kind thought.

He sends you his very best wishes for the New Year.

Very sincerely yours,

M. A. LeHand
PRIVATE SECRETARY

Miss Alta Lee Hollingshead,
178 Page Street,
San Francisco,
California.

es

ackgde
12/28
as

alta Lee Hollingshead.
178. Page Street.
San Francisco Calf.

President Franklin D. Roosevelt.
White House
Washington D. C.

ANGE

n=H.H.

hm

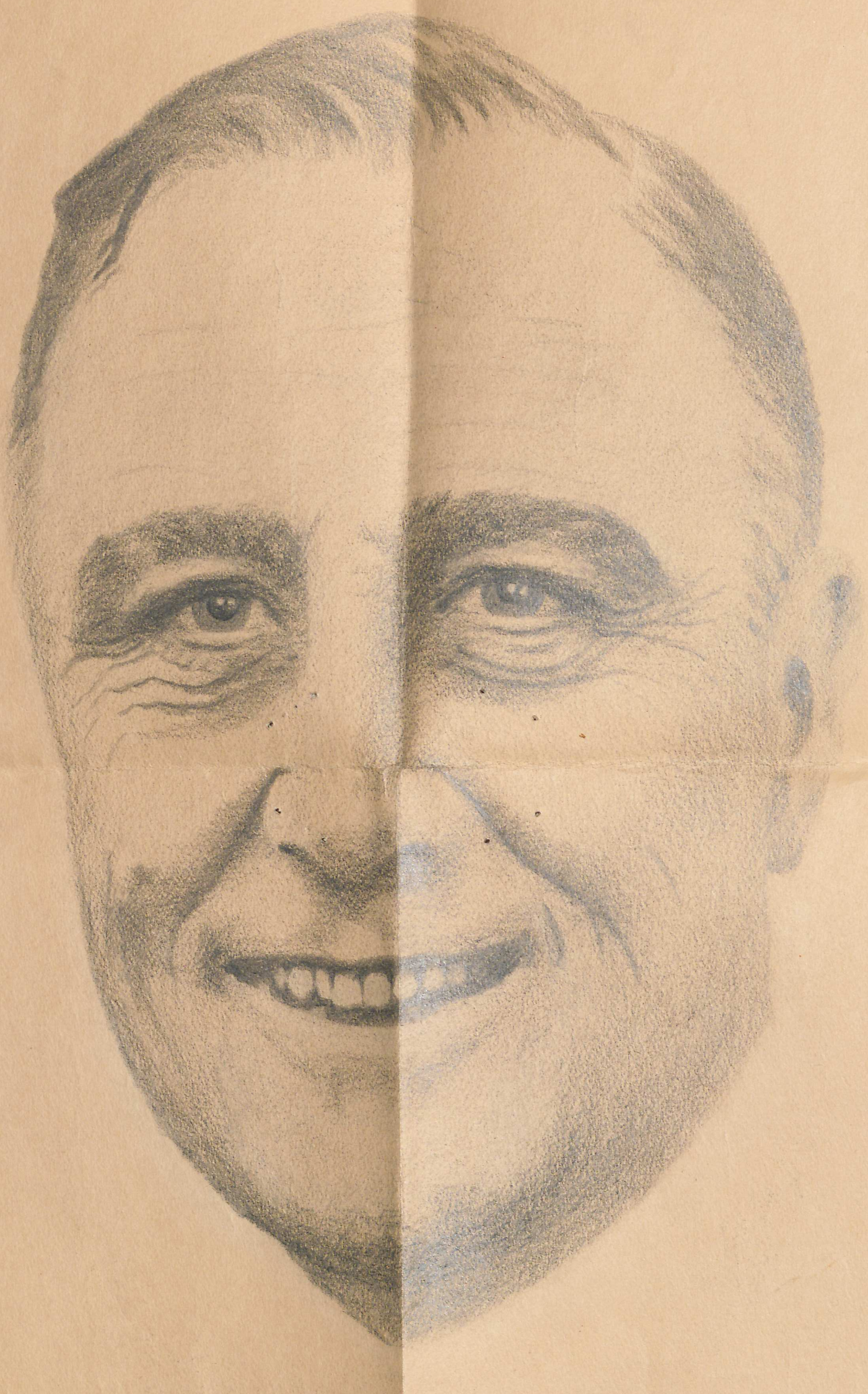

Alta Lee Hollingshead.

December 28, 1934

P.P.F. 9-H

My dear Mr. Harriss:

Thank you very much in the President's behalf, as well as my own, for your thoughtfulness in sending the fine Texas fruit to us.

Best wishes for the New Year.

Very sincerely yours,

+ L. McH. H.

LOUIS McH. HOWE
Secretary to the President

Robert M. Harriss, Esq.,
New York Cotton Exchange Building,
New York, N. Y.

+hm

HARRISS AND VOSE

NEW YORK COTTON EXCHANGE BLDG.
NEW YORK CITY

CABLE ADDRESS
"HARBY"
CODES: SHEPPERSON'S 78-81, MEYERS 39, WOHLER'S GEN'L 1901, BENTLEY, VOLPI'S SPECIAL, HOWARD, BUENTING'S, FISKE

MEMBERS
NEW YORK COTTON EXCHANGE
NEW ORLEANS COTTON EXCHANGE
CHICAGO BOARD OF TRADE
COMMODITY EXCHANGE, INC.
NEW YORK COFFEE AND SUGAR EXCHANGE
NEW YORK COCOA EXCHANGE, INC.
LIVERPOOL COTTON ASS'N. LTD.

THE WHITE HOUSE
DEC 24 1934
RECEIVED

I wrote him Received and sent to Mrs Howe
I wrote Mrs Howe
I from Mr. Howe

December 22, 1934

Mr. Louis McH. Howe
White House
Washington, D.C.

Dear Mr. Howe:

I am sending you and the President some fruit from Texas, my old native State. Not many people know that Texas raises oranges and grapefruit. However, I think you will agree that no State raises any better citrus fruit.

Wishing you and yours a Joyous Christmas and Happy New Year,

Sincerely yours,

Robt M Harriss

RMH.ER

P.P.F.
9-H

December 28, 1934

My dear Mrs. Holmes:

The copy of your book which you were good enough to inscribe and send to the President, and the Christmas card, have been received. The President asked me to assure you of his sincere appreciation of your thoughtfulness and of your good wishes.

Very sincerely yours,

M. A. LeHand
PRIVATE SECRETARY

Mrs. Phoebe Marie Holmes,
Marion Hotel,
Atlanta,
Georgia.

hm

A CHRISTMAS WISH ESPECIALLY FOR YOU



P. P. F.

pre-

your

ng

CWS

B. G. Howard, Esq.,
3724 Travis Street,
Dallas,
Texas.



May all the joys
of Christmas time
Meet in your heart to-day:
The glowing cheer,
the memories dear,
That throng the Christmas way.

And may the smiles
and greetings warm,
The wishes deep and true,
Make glad your heart,
and do their part
In bringing joy to you!

Phoebe M. Holmes

P.P.F.

pre-

your

ng

CWS

B. G. Howard, Esq.,
3724 Travis Street,
Dallas,
Texas.

P.P.F.

December 28, 1934

My dear Mr. Howard:

I have received your letter and appreciate your kindness in sending me a copy of your son's book. I shall be interested in reading it when an opportunity offers.

Very sincerely yours,

CWS

B. G. Howard, Esq.,
3724 Travis Street,
Dallas,
Texas.

BELL, GOODE & HOWARD
ATTORNEYS AND COUNSELORS AT LAW
SANTA FE BUILDING
PHONE 2-6010

CLAUDE D. BELL
J. HAROLD GOODE
GILBERT P. HOWARD

THE WHITE HOUSE
DEC 21 1934
RECEIVED

DALLAS, TEXAS Dec.18th.1934.

Mr. Louis McHenry Howe.
Secretary to the President.
Washington, D. C.

Dear Sir:-

The attached letter addressed to the President is self-explanatory. I hope you will pass it along to the President and see that he received the book. Of course an acknowledgement of its receipt signed by the President would be fine, but I realize he may not find time.

Yours truly,

G. P. Howard

3724 Travis St. Dallas.

BELL, GOODE & HOWARD

ATTORNEYS AND COUNSELORS AT LAW

SANTA FE BUILDING

PHONE 2-6010

CLAUDE D. BELL
J. HAROLD GOODE
GILBERT P. HOWARD

DALLAS, TEXAS Dec.18th.1934.

President Franklin D. Roosevelt,
Washington, D. C.

Dear Mr. President:-

Noticing some reference recently of the collection of desirable books for a library in your office I believe, I am taking the liberty of sending you under separate cover parcels post, a copy of "Criminal Justice in England" byt my son Dr. Pendleton Howard, at present dean of the law school, University of Idaho, Moscow, Idaho.

The general subject of criminology and the apprehension of criminals, prosecution, etc, is a very live one these days under the able leadership of Atty. General Cummings, and I believe you will find the book very readable and informative, if you ever find time to read it. The book has received commendation from such authorities as Professor Moley, Dr Nicholas Murray Butler, John H. Wigmore, (Northwestern University), Hon. Geo. W. Wickersham and others.

Yours sincerely

B. Y. Howard

3724 Travis, Dallas.

December 28, 1934

My dear Mrs. Harritos:

Your letter of December nineteenth has been received and I want to assure you of the President's appreciation of your thoughtfulness in sending the handkerchiefs to him.

The matter to which you refer appears to be one entirely under the control of the local authorities. The papers which you enclosed are herewith returned.

Very sincerely yours,

M. A. LeHand
PRIVATE SECRETARY

Mrs. Antonia Harritos,
28 Bay View Avenue,
Lynn,
Massachusetts.

Enclosure.

hm

Encloses 56 receipts from Beacon Trust Co., (Atlantic National Bank of Boston), 7 rent receipt books, Prudential Insurance Co. book and account book with Lynn Five Cents Savings Bank.

3

Read
upstairs
to Mrs. Roosevelt
by author
1, August
1934

28 Bay View Ave.
Lynn, Mass
December 19, 1934

P.P.F.
9,18

Your Excellency Mr. Franklin Delano
Roosevelt.

Some time ago I sent a letter and I have recieved no answer I thought I would write again Many people in Lynn are very much disgusted in the way city officials have ordered all the vacant buildings to be torn down. I think that there should be a law against having people pay taxes for buildings that are unoccupied. The same thing replies to the houses owners. How is it possible for a house owner to pay taxes for an unoccupied house thus my people have lost their property. I myself for this

Miss Ann Helderman,
109 Johnson Avenue,
Newark,
New Jersey.

LPB

reason of having over a unoccupied house I had to cash my sons "life Insurance" and my own in order to pay for the taxes my property was put on action by my lawyer and I an uneducation woman could not reason with him. He took the insurance money and sold my property. Maybe if the city had taken it I wouldn't had felt so much as cheated out my property We are so grieved over the loss of the property that we don't known what to do, because we worked our young days in order to live our old age quiet but not we can't do either Being a poor person I wish this letter would be taken

M. A. Le Hand
PRIVATE SECRETARY

Miss Ann Helderman,
109 Johnson Avenue,
Newark,
New Jersey.

LPB

into consideration. Because ~~after~~ after
all it is us poor people which
voting terms depend on, it is the
poor people who make the rich
people and politicians what they
are. As for prendental votes I
worked more than hard for
you and your party. Now
I have another thing to bring up.
My property was sold in action
by my lawyer without him consulating
me which is very much out of place.
And if it isn't to much add and
out of place I am sending
you my papers bills receipt
etc, dealing with my property
so that you can decided
whether or not it was

P.P.7.
9.18

M. A. Le Hand
PRIVATE SECRETARY

Miss Ann Helderman,
109 Johnson Avenue,
Newark,
New Jersey.

LPB

at pair of them. I spent more money on my property than it was worth and of course any lawyer should of reminded his client that it was not worth it to spent money on it if you as not able to hold the house itself. The money I paid for repairs + doorsevers was borrowed and now in head to past in depth. Do you thinks its my duty to paid the people their money back if I don't own the house I am asking you this question Is there anything anyone could do in my position

I have no one to ask that why I'm writing you this letter. I am an old woman without anyone to depend on for support or for self matters As you are a friend to everyone in need I hope you will be one of mine I am closing with a Merry Christmas and a Very Happy and Successful New Year

Yours respectfully
Mrs. Antonia
Harretos.

gain away

M. A. Le Hand
PRIVATE SECRETARY

Miss Ann Helderman,
109 Johnson Avenue,
Newark,
New Jersey.

LPB

P.P.F.
9.18

December 28, 1934

My dear Miss Helderman:

Your note of December twenty-sixth has been received, and I want to assure you of the President's appreciation of the interest which it evidences and of your thoughtfulness in sending the calendar to him.

He sends you his best wishes for the New Year.

Very sincerely yours,

Jean Amery

M. A. Le Hand
PRIVATE SECRETARY

Miss Ann Helderman,
109 Johnson Avenue,
Newark,
New Jersey.

LPB

Recent Calendar

acb 12/28/33

December 26, 1934.

My Dear President Roosevelt:

As I sit by the Radio and hear the Joyous Christmas Carols I keep thinking that we should thank God that we have Chosen so manly a man as you. At Home Haddyadmire you very much as he believes that you will succeed in Carrying out your wonderful Policy with the help of God and also the people who believe and trust in you.

P.P.F. 4

P.P.F. 9-*

M. A. LeHand
PRIVATE SECRETARY

Holland H. Hart, Esq.,
411 Blackstone Apts.,
Nashville,
Tennessee.

es

This has given us great Joy even though it is not a large gift and we hope that you will like it. I will be the happiest girl in the world if you will use it. May God Bless you and Mrs Roosevelt and the Family.

Hoping that you spend a Joyous Christmas and also a Happy New year.

I remain,
Miss Jean Helderman
109 Johnson Ave
Newark, N. J.

P.P.F. 4

P.P.F. 9-A

engraving received upstairs & duplicated by Pere.

December 28, 1934

My dear Mr. Hart:

The President has been especially pleased to receive your holiday greetings and the fine engraving and wants you to know how much he appreciates your kind thought.

He asks me to convey to you his very best wishes for the New Year.

Very sincerely yours,

M. A. LeHand
PRIVATE SECRETARY

Holland H. Hart, Esq.,
411 Blackstone Apts.,
Nashville,
Tennessee.

es

December 29, 1934

P.P.F. 9-H

My dear Mr. Holofkoff:

The President is in receipt of your letter of December twenty-fourth. He is most grateful for your kind thought in presenting the drawing to him and thanks you ever so much for your holiday greetings.

He sends you his very best wishes for the New Year.

Very sincerely yours,

Grace Tully Rooms

M. A. LeHand
PRIVATE SECRETARY

John Holofkoff, Esq.,
P.O. Box 1907,
Washington, D. C.

es

Franklin D. Roosevelt
White House

Washington, D. C.
P.O. Box 1907,
Dec. 24, 1934.

To The President:
I am delivering this picture which I drew myself with a pencil and trust that it is the likeness of the former Assistant Secretary of the Navy.

This is my first picture drawn and is only the begining, wish I had a better chance.

I am a disabled World War Veteran, age 42, I receive a Pension of thirteen dollars per month. I have a widowed mother to support and I am out of employment.

I trust that you will be pleased with the picture and Wishing you and your family a Merry Merry Xmas and a Happy New Year.

Very Sincerely Yours,
John Holofkoff.

SMITH, ELSIE JANE
Poughkeepsie, N.Y.
December 31, 1934.

Little girl sends birthday greetings to the President and encloses a handkerchief.

P.P.F.310-S

P.P.F.
9-H