PRESIDENT'S PERSONAL FILE

PPF 9
Gifts G
Apr.-Dec. 1935

PPF900283

April 1, 1935.

P.O.F. 9-F

Respectfully referred to the Department of the Interior for consideration.

x 200-M

M. A. LeHAND
Private Secretary

em

INTERIOR - Let. from MRS. LINWOOD JEFFREYS, 2515 Riverside Ave., Jacksonville, Fla., no date - sending flowers (put aborad the Farragut), and also enclosing following papers re the establishment of Fort Caroline Natl. Monument in Duval Co., Fla.: x P.P.F. 9-F

Resolution dated 3/26/35, endorsing monument by The Colonial Dames of Florida. x COPY

Copy of H. R. 3416.

Resolution (original), adopted by The Colonial Dames of Florida, dated at Jacksonville, 3/26/35. (Note this resolution and the copy of res. above are idential). x928

(The Garden Club of Jacksonville).

April 1, 1935.

My dear Mrs. Jeffreys:

The President has asked me to acknowledge the receipt of your letter and to tell you how much he appreciates the kindly thought which prompted you to send the flowers to him.

By his direction, the data relating to the Fort Caroline National Monument in Duval County, Florida, is being brought to the attention of the officials of the Interior Department.

Very sincerely yours,

M. A. LeHAND
Private Secretary

em

Mrs. Linwood Jeffreys,
2515 Riverside Avenue,
Jacksonville,
Florida.

(The Garden Club of Jacksonville).

GENEUX, Emile C., Esq.,
Jeanerette, Louisiana
May 10, 1935

Has an antique silver comb which at one time adorned the coiffure of Queen Victoria which he would like to present to the President's mother. States that he is 81 years old on that day.

On May 17th Mr. Geneux writes further regarding the above comb; asks Miss L Hand to pay the express charges and deliver same to "Mrs. Mother Roosevelt". Writer states he is without money. On May 23rd Mr. Geneux writes again to Miss LeHand stating that on May 17th he expressed the comb to her to be delivered to "The First Lady of The White House, Mrs. F. D. Roosevelt."

On May 25, 1935 Miss LeHand replied to Mr. Geneux telling him that the gift he forwarded for the President's Mother has been received and will be delivered.

See P.P.F. 8

P.P.F.
9-C

May 13, 1935

My dear Mr. Grant:

Your letter of May seventh has been received and I want to thank you in the President's behalf for your courtesy in sending a copy of Mr. Norton's book entitled "Angling Success" to him.

The President asked whether you would be so kind as to express his appreciation to Mr. Norton.

Very sincerely yours,

M. A. LeHand
PRIVATE SECRETARY

CWS

Lambert Grant, Esq.,
255 Genesee Street,
Utica,
New York.

RENTAL LIBRARY

LAMBERT GRANT, INC.

SUCCESSOR TO

GRANT'S BOOK SHOP, INC.

255 GENESEE STREET

UTICA, N.Y.

ack 5-13

ews

May 7, 1935.

Hon. Franklin D. Roosevelt,
White House,
Washington, D.C.

Dear Mr. President:

At the request of the author, Mortimer Norton, we take pleasure in forwarding to you a copy of a new book which he has just edited, ANGLING SUCCESS.

In our opinion, Mr. Norton has done a splendid job in having some of the best writers in the country contribute to this fine fishing book and he hopes that you will enjoy it.

Mr. Norton's address is: c/o General Post Office at Piseco, N.Y.

Respectfully yours,

LAMBERT GRANT, INC.

By . Lambert Grant. Pres.
N.

LG/W

May 21, 1935

My dear Mr. Gordon:

The President asks me to express his thanks to you for the copy of your book, "The Spirit Forces Within The Body," which you have been good enough to present to him.

Very sincerely yours,

M. A. LeHand
PRIVATE SECRETARY

William H. Gordon, Esq.,
311 S. E. 22nd Avenue,
Portland,
Oregon.

mw

P.P.F.
9-B

May 24, 1935.

My dear Mrs. Grant:

The President has asked me to acknowledge the receipt of your letter of May twentieth and to assure you of his appreciation of your kindness in inscribing and sending a copy of your new book to him.

P P F
9-B

Very sincerely yours,

M. A. LeHAND
Private Secretary

em

Mrs. Estelle M. Grant,
165 Fern Avenue,
Collingswood,
New Jersey.

"UNDER A NEW BANNER".

ESTELLE M. GRANT - 165 FERN AVE. - COLLINGSWOOD, N. J.

May 20th., 1935

P.P.F. 9-G

President Franklin D. Roosevelt,
Executive Mansion,
Washington, D.C.

acknd 5-24-35

Dear President Roosevelt:-

I have the honor to send you under separate cover a gift copy of my book entitled "UNDER A NEW BANNER", released April 8th., by the Oriental Publishing Co., of Philadelphia.

It is not pride in my work which prompts the gift, but rather a desire for every American to share with me the knowledge and acquaintance of an unusual race of people.

For centuries they were downtrodden and persecuted in their own land, and now have found sanctuary and peace here in America. They are contributing to, and injecting into our national life the same sturdy faithfulness, loyalty and courage which carried them through the unbelievable trials and persecutions of long years of tryanny under the rule of the Turks, namely the Armenians.

My book deals with the history of Turkey and Armenia as a background against which is given in detail the life story of one Armenian boy. The steadfast purpose of this boy to

em

value.

ESTELLE M. GRANT - 165 FERN AVE. - COLLINGSWOOD, N. J.

PRESIDENT ROOSEVELT #2

conquer life, his great love for his God, his country and family, his strict adherence to duty no matter what the cost, makes thrilling reading, and truly pictures the fine characteristics of the Armenian race as a whole.

The late President Wilson, knew and loved them as a people, his effort in their behalf drew them very close to America. His memory is revered and still fragrant in their lives as they render unquestioned loyalty and allegiance to his country which has become their country too.

"UNDERA NEW BANNER," introduces you to this splendid race of people in an intimate and wholly appreciative presentation, which I dare to hope will lead to friendly interest between you.

With a deep appreciation for your great leadership during these years of national stress.

Sincerely yours,
Estelle M. Grant
(Mrs.) Estelle M. Grant

em

P.P.7.
9-G

value.

X

A book of thrilling adventure

Under A New Banner

by

ESTELLE M. GRANT

IN quick succession the story of Armen Arakelian portrays new thrills of adventure as he was seized by the Turks at the time of the massacre of Nevsher, Turkey.

He was driven into the heart of the Syrian Desert, disguised as an old woman. Parease, his sister, was seized by the Governor, and placed in his Harem-house, her attempt to escape ending in tragedy.

The Desert held many weird and wild experiences for the young man Armen. He encountered tribes of wild Arabs, but through the cleverness of the slave girl Zartar, he escaped.

Later he becomes camel driver with a caravan working between Bagdad and Mosul.

Trading this job for life in the trenches during the World War, he spends weeks as a spy, fighting his way through the Turkish lines disguised as Howling Dervish.

He comes to America, but later returns to Paris, from this point he arranges escape of a beautiful girl elected to Harem life.

Story ends on high note of victory, and a bit of delicate romance, fragrant and beautiful in spiritual and patriotic values.

Public and School libraries, Womens' Clubs Kiwanis and Rotary Clubs are featuring this book because of its high PATRIOTIC value.

P.P.7.
9-g

nd

te

em

X

P.P.7.
9-G

May 29, 1935.

My dear Mr. Giles:

It was very nice of you to make and send the fishing hooks to me. I do appreciate your kindness.

Best wishes.

Very sincerely yours,

Miss Le Hand

em

Clinton E. Giles, Esq.,
1726 Pacific Avenue,
Atlantic City,
New Jersey.

Notes

Rec'd.

Atlantic City, N. J.
May 27th, 1935.

Acked 5-29-35 ES

Dear President:

I would be highly honored, if you would accept as a gift, a set of hand made fishing-hooks, my own design, which I trust is the proper selection for some of your fishing trips.

Hoping that the big

pp. 7 fg 9-g

PRIVATE SECRETARY

Herman Gladstone, Esq.,
5758 Winthrop Avenue,
Chicago,
Illinois.

es

Wired

one does not get away from them, and that they will give you as much pleasure using them as I had making them, I am, Sincerely,

An ardent admirer and supporter,

Clinton E. Giles,
1726 Pacific Ave.,
Atlantic City,
N. J.

PRIVATE SECRETARY

Herman Gladstone, Esq.,
5758 Winthrop Avenue,
Chicago,
Illinois.

es

Wrtd

May 31, 1935

pp. 7
9-g

My dear Mr. Gladstone:

The President was much pleased to receive your note and the beautifully inscribed copy of your book. He is glad to have the volume, and asks me to convey his sincere appreciation of your kindly thought in presenting it to him.

Very sincerely yours,

M. A. LeHand
PRIVATE SECRETARY

Herman Gladstone, Esq.,
5758 Winthrop Avenue,
Chicago,
Illinois.

es

Wired

P.7.
9-8

omyd 1934

my Dear most beloved akgd 5/31/28
Pieridet Franlin D roosvelt
O Have the honer sir sending
a copy of my work wich the
liberary congress recommandet
to the fulick libraries.
andorst ha the gradest
literary man man of
wisconsin unewerty also
indored by loyd gorge of
Eanyland march 2nd 1917
I have the honor ser to
remain your most
obedient servent
Norman Gladstone
past 82 yers
winthrop av.
chicago
Ill.

es

Louis H Gallo.

Mr. Barker

May 31, 1935

P.P.F. 9-G

My dear Mr. Gallo:

Your letter of May twenty-sixth has been received and the President has noted all that you say. He wants you to know how much he appreciates your kind thought in sending him the handsome gift to which you refer, and has asks me to convey his sincere thanks for this evidence of your good will.

Very sincerely yours,

Carved serving Tray.
Jo miss Le Hand

M. A. LeHand
PRIVATE SECRETARY

Louis J. Gallo, Esq.,
1507 N. Miro Street,
New Orleans,
Louisiana.

es

Notes

Louis J. Gallo.

X

SOUND PROJECTING SYSTEMS

SOLD * RENTED * MAINTAINED

ackd 5/31/35

Thanks M. L.

Louis J. Gallo

RADIO LABORATORIES

"Associated With The Best"

New Orleans, La.

May 26th, 1935

Mr. Franklin D. Roosevelt Pres.
United States of America.
Washington, D. C.

Dear Sir:

Under seperate cover I am sending a token of my esteem.

I am a war veteran American Legionaire Post #125 New Orleans, La. and am as my letterhead shows in the radio business, when there is any, having been a commercial and naval radio operator for the past 25 years. In my spare time, of which I have much these days, I do woodwork and art, a sample of which is the afore mentioned.

The woods and veneers used to obtain the necessary colors are as follows-

Holly	(White)	fm N. America
Ebony	(Black)	fm Africa
Graywood	(Gray)	fm England
Zebra Wood fm	(W. Africa)	Stripped background
Canarywood fm	(Brazil)	Stars
Tulipwood fm	(")	Background edge
Mahogany Crotch	(Honduras)	matched
Walnut Stump	(America)	border

Only the handles were painted after carving. Should you desire to take the tray out of it's box, unscrew the four brass screws on bottom.

Trusting it will please you to keep this and with best wishes, I am

Respectfully

Louis J. Gallo.

Bradley

P.P.F.
9-9

June 4, 1935

My dear Mr. Grant:

The President has received your letter of May twenty-seventh and has asked me to assure you of his appreciation of your kindness in writing and sending the copies of the 1934 and 1935 books of the Siskiyou Union High School.

Very sincerely yours,

To Honor

M. A. LeHand
PRIVATE SECRETARY

A. G. Grant, Esq.,
Mount Shasta,
California.

mg s

Noted

A. F. Galgano
Miss Betty Gould
Miss Helen Holmberg
Miss Marian Los Kamp
Dan Root
Rollin Sanders
Miss Clare Scott
Walter Swanson
Miss Florence Warrens

N. B.—Please take particular notice that the Post Office addresses of our different Schools are various and be careful to address your answer to this letter correctly. It is best to include "Siskiyou County" in each address.

SISKIYOU UNION HIGH SCHOOL DISTRICT

A. G. GRANT, DIST. SUPT.

MOUNT SHASTA, SISKIYOU COUNTY CALIFORNIA

FACULTIES

Butte Valley High School
Dorris, Siskiyou Co., Calif.
W. T. Atkin, Prin.
Miss Gertrude Wetzel, V. P.
Miss Shirley Carter
Donald Doane
Fred Hines

Fort Jones High School
Fort Jones, Siskiyou Co. Calif.
F. D. Calhoon, Prin.
Miss Rae Hull, V. P.
Chas. Smith
Miss E. A. Smythe

Happy Camp High School
Happy Camp, Siskiyou Co., California
C. R. Green, Prin.
Miss Helen Kendall, V. P.
Walter Jensen

McCloud High School
McCloud, Siskiyou Co., Calif.
C. G. Herkner, Prin.
Mrs. Zelma C. Hallick, V. P.
Miss Frances Bedford
Miss Florence Burmann
Miss Kathryn Kaupp
C. S. Leonard
Russell Lowe
O. K. Napier
Jack Oates

Mount Shasta High School
Mount Shasta, Siskiyou Co., California
J. E. Hurley, Prin.
L. S. Marsters, V. P.
Miss Katherine Durbrow
Chas. P. Graham
Miss Eliz. Parrish
T. J. Ross
Albin Sluzalis
Miss Eliz. C. Weyrick

Tennant High School
Tennant, Siskiyou Co., Calif.
Miss Edith J. Johnson, Prin.

Tule Lake High School
Tule Lake, Siskiyou Co., Calif.
George Rieben, Prin.
Miss Margaret Hayden, V. P.
Charles Blodgett
J. P. Greenwood
Miss Florence Peterson

Weed High School
Weed, Siskiyou Co., Calif.
H. H. Ferris, Prin.
Miss Lorna Finch, V. P.
Don Colvig
Paul Goodwin
Miss Helen Goold
George Hiatt
Timothy Mazzoni
Miss Edith S. Petersen
Miss Wyna Scott
Miss Helen Sexton

Yreka High School
Yreka, Siskiyou County, California
O. E. Wilson, Prin.
Miss Lois Nicholson, V. P.
Miss Donna Bridges
Robert Dennis
Miss Anna Dolman
Howard Rennick
A. F. Galgano
Miss Betty Gould
Miss Helen Holmberg
Miss Marian Los Kamp
Dan Root
Rollin Sanders
Miss Clare Scott
Walter Swanson
Miss Florence Warrens

N. B.—Please take particular notice that the Post Office addresses of our different Schools are various and be careful to address your answer to this letter correctly. It is best to include "Siskiyou County" in each address.

May 27, 1935

acbd
e/4mss

Franklin Delano Roosevelt
President of the United States
The White House
Washington, D. C.

Dear Mr. President:

These copies of the 1934 and 1935 issues of our district annual, the White and Gold, are being sent to you because your book, "Looking Forward", inspired the theme and motif of the 1934 issue while your proclamation calling for observance of the tercentenary of the establishment of the American high school suggested both the theme and dedication of the 1935 issue--See pages 4 and 5 in the 1934 issue and pages 2 and 3 in the 1935 issue. Also in the 1934 issue, note on page 2 the half tone made from a charcoal copy done by one of our pupils; and in the 1935 issue the historical sketch on page 5.

With all good wishes from all of our boys and girls and their teachers, I am

Yours very truly,

A. G. Grant

AGG:H

June 7, 1935.

PPF 9-G

Respectfully referred to the
Navy Department for appropriate acknowledgment.

M. A. LeHAND
Private Secretary

PPF 9-B

em

NAVY - Year book of the FOURTH MARINES, 1935, mailed to the President from Shanghai, China.

No cover letter, but year book indicates Corporal Henry S. Griffin is Editor. No further address given.

X 18-E

June 17, 1935.

pp. 7.
9-g

My dear Mr. Gibbens:

The President has asked me to acknowledge the receipt of your letter of June twelfth and to assure you of his appreciation of your thoughtfulness in sending the enclosed picture to him.

X203-A

Very sincerely yours,

M. A. LeHAND
Private Secretary

em

John S. Gibbens, Esq.,
219 South Miami Avenue,
Miami,
Florida.

Mitchell

J. S. GIBBENS
REGISTERED REAL ESTATE BROKER
BUSINESS PROPERTIES
8 TATUM BUILDING
210 E. FLAGLER STREET
MIAMI, FLA.

June 12, 1935.

Hon. Franklin D. Roosevelt, President.
United States of America.
White House,
Washington, D. C.

Dear Mr. President:-

In going over my war photographs I came across the enclosed picture of yourself, inspecting the Naval Air Station at Le Croisic, France, which I thought you would like to have for your collection. With you in the picture is Commander Bush and if you can recall who the French Naval Officers are would be gald to have their names.

Wishing you much success, I am,

Sincerely yours,

John S. Gibbens

J. S. Gibbens
219 S. Miami Ave.,
Miami, Fla.

Buckley:

Mr. Lugbug says this snap shot should go to the house. Please make your record & then send it over.

E B.

July 3, 1935

r of July first has been
sident is indeed glad to
book to which you refer.
lly for your kind thought
.

ou to know how grateful
ous words of approval and
y his very best wishes to

Very sincerely yours,

Miss LeHand

M. A. LeHand
PRIVATE SECRETARY

C. C. Gage, Esq.,
26 Portsmouth Road,
Piedmont,
California.

es

Enno

People who labor honestly are seeking you & I find them. Boom & Boom.

Enno D. Winius
D
Encl.

pp7.
9-G

July 3, 1935

My dear Mr. Gage:

Your letter of July first has been received and the President is indeed glad to have the copy of the book to which you refer. He thanks you cordially for your kind thought in sending it to him.

He wants you to know how grateful he is for your generous words of approval and has asked me to convey his very best wishes to you.

Very sincerely yours,

Miss LeHand

M. A. LeHand
PRIVATE SECRETARY

C. C. Gage, Esq.,
26 Portsmouth Road,
Piedmont,
California.

es

Enno D. Winius
D
Encl.

Thanks for
book + letter
ack'd 7/3rd ML

26 Portsmouth Road
Piedmont, California.

M. A. Le Hand,
Private Secretary,
Washington D. C.

The Presidents outline recently reported in the Press of "what his administration wants to do," answers completely any doubt of his policy. There are but few who would oppose his thought, and all could agree as to the fairness of it all. Politically it would be Ideal to have One Big Union.

A few days ago I send you a copy of a biography of Grover Cleveland

em

Noted

People who labor honestly are backing you E. D. Winius
Boom & Boom.

Enno D. Winius
D
Encl.

a study in courage, published a few years ago. On page 234 it defines patriotism, by Dr Johnson as "the refuge of a scoundrel." Recently there seems to be some who are opposed to all ISMS. (I happen to have a copy of the first edition of Boswells Life of Dr Samuel Johnson in my small library, that I prize as one of my choicest items.)

Previous to the last generation, business in general was willing to take a reasonable or just profit. Matters along these lines have changed, and wage earners have suffered on account of the Selfishness of the profit takers in business.

Many years ago I realized that likely Selfishness is the cause of most all our misery. Having had an opportunity to associate with all classes of people, from the highest to the lowest, found that selfishness prevails in all classes to a great extent. It is a trait borne in one, and is difficult to alter.

I still have no doubt as to the support of the administration, and before long it will be greater than ever.

Yours most sincerely

G. G. Gage

July 1st 1935.

Recently mailed a newspaper clipping. He had four years of opportunity and said very little, neither did he try much. Silence now should be Golden.

G

PPF
4-D

July 11, 1935.

My dear Mr. Gross:

The President has asked me to acknowledge the receipt of your letter and to thank you very much for your thoughtfulness in sending the Manzanita cane to him.

Very sincerely yours,

M. A. LeHAND
Private Secretary

Miss LeHand

em

T. T. Gross, Esq.,
C. C. C. Camp 1901,
Kaweah,
California.

~ ptt
q-c

Noted

People who labor honestly are backing you T. T. Gross
Boom & Boom.

Enno D. Winius
D
Encl.

ahd
7-11-35

Schriber Flat Camp
C.C.C. 1901 — 5 miles up
the River from Kaweah P.O.
Tulare Co. Calif
U. S. A.

The President
Franklin D. Roosevelt,
Honored Sir:

Few days ago I forwarded to your address by insured mail a Manzanita cane, cut in 1927 when I was foreman of a trail repairing crew in Sequoia Nat'l Park.

Please accept same as token of my esteem for my esteem as a man worthy to be paralleled with Abraham Lincoln whose funeral is my earliest recollection.

Am caretaker here while the 1901 CCC Co. is in Yosemite Park for summer season & suggest slogan "Share the Burden" in place of "Share the Wealth" Senator Huey Long should be politically extinguished, he's a nuisance. J. Pierpont Farley wants a sturdy Manzanita Shelalah to use on renegade Al. Smith will gladly send same. Long Life and Health to you. Yours &
People who labor honestly are backing you T. T. Grass
Boom & Boom.

Enno D. Winius
D
Encl.

July 22, 1935.

P.O.F.
9-B

My dear Mr. Gardner:

The copy of your book has been received and I want to assure you of the President's appreciation of your thoughtfulness in inscribing and sending it to him.

S.t.c

x9-B

Very sincerely yours,

M. A. LeHAND
Private Secretary

em

P. E. Gardner, Esq.,
2700 San Marino Street,
Los Angeles,
California.

Enno D. Winius
D
Encl.

July 22, 1935.

My dear Mr. Gardner:

The copy of your book has been received and I want to assure you of the President's appreciation of your thoughtfulness in inscribing and sending it to him.

Very sincerely yours,

M. A. LeHAND
Private Secretary

P. E. Gardner, Esq.,
2700 San Marino Street,
Los Angelos,
California.

Enno D. Winius
D
Encl.

July 25, 1935

P.O.F.
9-B

My dear Mr. Winius:

The President has received your letter of July twenty-third and appreciates your thoughtful courtesy in sending him a copy of the brochure to which you refer. He is also grateful for the kind expression which your communication conveys.

I am indeed very sorry that it is not possible to comply with your request as we have no photographs of the President available.

Very sincerely yours,

M. A. LeHand
PRIVATE SECRETARY

Enno D. Winius, Esq.,
Anfenger Advertising Agency, Inc.,
1706 Olive Street,
Saint Louis,
Missouri.

gd

ANFENGER ADVERTISING AGENCY, Inc.

President

Enno D. Winius
D
Encl.

...ERCIAL
...ESEARCH ·
SALES PLANS
MARKETING
COUNSEL ·

ANFENGER ADVERTISING AGENCY
INCORPORATED
1706 Olive Street . . . . . Saint Louis

NEWSPAPER
MAGAZINE
DIRECT MAIL
RADIO AND OUTDOOR
ADVERTISING

July 23, 1935

7-23-35 sent
Thank you photograph
M L

The President
Washington, D. C.

Mr. President:

Your keen personal interest in the welfare of industry, exemplified by your almost superhuman efforts to aid its recovery, prompts us to address this message to you.

During the years of economic uncertainty, the A. P. Green Fire Brick Company, Mexico, Missouri, embarked upon a program of manufacturing betterment, and, at a time when most businesses were majoring in a course of retrenchment, spent huge sums of money for new equipment, improved methods, laboratory expansion and research.

Allen P. Green, founder and chief executive of the A. P. Green Fire Brick Company, planned and executed the program, motivated by his absolute faith in American principles and American ability to come through.

This year marks the twenty-fifth milestone in the growth and progress of the A. P. Green Fire Brick Company - a Silver Anniversary that stands as a remarkable tribute to Mr. Green's place in the refractories industry - a Silver Anniversary that finds our nation actively engaged in justifying Mr. Green's faith in its fighting ability.

Because Mr. Green is so great an admirer of you, Mr. President, and because he believes that a great measure of this country's industrial recovery is the result of your individual efforts and leadership, he has asked us to present on his behalf this special copy of the Silver Anniversary brochure, published to commemorate the twenty-fifth birthday of the A. P. Green Company. He hopes you will find it of interest.

May we venture the thought that Mr. Green will deeply appreciate and find a place of honor for an autographed photograph of you, Mr. President.

Yours respectfully,

ANFENGER ADVERTISING AGENCY, Inc.

Enno D. Winius

President

Enno D. Winius
D
Encl.

Brudden

July 26, 1935

A.P.F. 9-15

My dear Captain Gumaelius:

Please accept our sincere apologies for the belated acknowledgment of the book to which you refer in your letter of July sixth.

The President is more than delighted to have this edition of lithographs and wants you to know how grateful he is for the splendid motive which prompted you to present it to him. He also deeply appreciates all the kind things you say and requests me to express his thanks for your thoughtfulness.

Very sincerely yours,

× P.P.F. 450

+ P.P.F. 2

Recd at Wause 4/21/35

M. A. LeHand
PRIVATE SECRETARY

Captain Charles O. Gumaelius,
National Veterans Aeronautical Ass'n., Inc.,
220 West 42nd Street,
New York, N. Y.

Noted

gd

Most Respectfully yours,
Chas. O. Gumaelius
Chas. O. Gumaelius.

To His Excellency Franklin D. Roosevelt

YOUTH ON THE WING



CAPT. CHARLES O. GUMAELIUS
National Commander and Founder
National Veterans Aeronautical Association, Inc.

Major JACKSON G. GREGORY, U.S.V.A.C.
Adjutant General

EDWARD C. MITCHELL
Quartermaster General

Rev. CHAS. WM. ROEDER, D.D., N.Y.N.G.
Chaplain General

JOHN LINDHOLM, U.S.N.R.
Chief Sergeant at Arms

DAVID H. TARLOW
Auditor and Actuary

CARL ROOS, U.S.N.R.
National Aide De Camp

"AMERICANISM"

"AMERICANISM is an unfailing love of country; loyalty to its institutions and ideals; eagerness to defend it against all enemies; undivided allegiance to the flag; and a desire to secure the blessings of liberty to ourselves and posterity."—

Definition adopted at the joint conference of the commanders-in-chief of the five big veteran organizations in Washington on February 18, 1927.

aking these
ich to live
The high es-
osevelt
book of lith-
sts, entitled
wledgement of
beautiful
this country,
fort to
proper des-
y insured mail.
re it was
ing been
handed down to me from my ancestral home as an heirloom. Naturally, I should feel very sorry if the book should be lost.

With my kindest wishes for the ultimate and complete success of your many undertakings in behalf of our country, I beg to remain,

Most Respectfully yours,
Chas. O. Gumaelius
Chas. O. Gumaelius.

The Only Organization Among 5,000,000 Veterans To Foster "AMERICAN AIR SUPREMACY"

Military History

of

Capt. CHARLES O. GUMAELIUS, P.C.

★

Member of Veterans of Foreign Wars, United Spanish War Veterans, United American War Veterans, Army and Navy Veterans, Military Order of the Serpent, Society Army of Philippines and many other Military Organizations. Capt. Gumaelius has been cited by many high officers, both in the Army and Navy. Major-General J. Franklin Bell, Major-General Arthur Mc-Arthur, Major-General H. B. Young, Colonel Edwin F. Glinn, Adjutant-General H. Bell, Admiral B. P. Rodgers, Admiral Alfred Reynolds, Colonel H. B. Howard and many others have mentioned Captain Gumaelius for bravery in the face of danger

National Aviation Cadets

"YOUTH ON THE WING"

Division of

National Veterans Aeronautical Association, Inc.

"Organized to Make America Supreme in the Air"

★

OUR AIM

To give young men, unable to pay for the expensive training required in the aeronautical profession, a thorough ground course, including manufacturing of airplanes and motor-instruction, as well as a flying course to enable them, if physically fit, to obtain a government, transport and commercial license, free of charge, if our program is carried out. To give the country a great amount of much needed trained man power for both commercial and defensive purposes in the air service.

★

FACTS

concerning the

National Veterans Aeronautical Association, Inc.

Founded 1928 by Captain Charles O. Gumaelius and endorsed by the Veterans of Foreign Wars, Spanish American War Veterans, and other Military Organizations.

Dedicated to the idea of educating the youth of America, in order that they might better serve their Country in the time of war; to be better citizens in the time of peace and that they may better fit themselves for life.

Instilling in the youth, who wishes to make Aviation their life work, a thorough theoretical back ground in Aerodynamics and Internal combustion engines in order that he may better understand the practical application.

osevelt
book of lith-
sts, entitled
wledgement of
beautiful
this country,
fort to
proper des-
y insured mail.
re it was
ing been

handed down to me from my ancestral home as an heirloom. Naturally, I should feel very sorry if the book should be lost.

With my kindest wishes for the ultimate and complete success of your many undertakings in behalf of our country, I beg to remain,

Most Respectfully yours,

Chas. O. Gumaelius

Chas. O. Gumaelius.

BOYS —

the Keystone in the Nation's Destiny!

The chance of Success lies in working with the boy and not with the man. —*Theodore Roosevelt*

Irrespective of Humanitarian and Patriotic Motives, the best investment a community can make is to assist in the formation of boys clubs.
John Hays Hammond

BOYS' CLUBS. THEIR INFLUENCE IS BEYOND CALCULATION, THIS IS PRACTICAL PHILANTHROPY. —*Calvin Coolidge*

BOYS, THE CITIZENS OF TOMORROW.
Boys' Clubs are the Isles of Safety in the name of common sense. We ought to put one in every town and city. —*Warden Lawes*

Boys' Clubs: "The first line of defense against crime."
—*Grover Whalen*

The American Youth is Air-minded. Help us keep it that way. Your co-operation is deeply appreciated.
—*Capt. Charles O. Gumaelius*
FOUNDER & NATIONAL COMMANDER

The
National Veterans Aeronautical Association, Inc.
National Headquarters
351-359 West 42nd Street, New York City
Telephones: PEnn. 6-9155 — PEnn 6-5480

438

Major JACKSON G. GREGORY, U.S.V.A.C.
Adjutant General
EDWARD C. MITCHELL
Quartermaster General

Rev. CHAS. WM. ROEDER, D.D., N.Y.N.G.
Chaplain General
JOHN LINDHOLM, U.S.N.R.
Chief Sergeant at Arms
DAVID H. TARLOW
Auditor and Actuary
CARL ROOS, U.S.N.R.
National Aide De Camp

"AMERICANISM"

"AMERICANISM is an unfailing love of country; loyalty to its institutions and ideals; eagerness to defend it against all enemies; undivided allegiance to the flag; and a desire to secure the blessings of liberty to ourselves and posterity."—

Definition adopted at the joint conference of the commanders-in-chief of the five big veteran organizations in Washington on February 18, 1927.

D. R.

aking these
ich to live
The high es-
osevelt
book of lith-
sts, entitled
wledgement of
beautiful
this country,
fort to
proper des-
y insured mail.
re it was
ing been
handed down to me from my ancestral home as an heirloom. Naturally, I should feel very sorry if the book should be lost.

With my kindest wishes for the ultimate and complete success of your many undertakings in behalf of our country, I beg to remain,

Most Respectfully yours,
Chas. O. Gumaelius
Chas. O. Gumaelius.

To Mrs Franklin D. Roosevelt.

YOUTH ON THE WING



CAPT. CHARLES O. GUMAELIUS
National Commander and Founder
National Veterans Aeronautical Association, Inc.

Major JACKSON G. GREGORY, U.S.V.A.C.
Adjutant General
EDWARD C. MITCHELL
Quartermaster General

Rev. CHAS. WM. ROEDER, D.D., N.Y.N.G.
Chaplain General
JOHN LINDHOLM, U.S.N.R.
Chief Sergeant at Arms
DAVID H. TARLOW
Auditor and Actuary
CARL ROOS, U.S.N.R.
National Aide De Camp

"AMERICANISM"

"AMERICANISM is an unfailing love of country; loyalty to its institutions and ideals; eagerness to defend it against all enemies; undivided allegiance to the flag; and a desire to secure the blessings of liberty to ourselves and posterity."—

Definition adopted at the joint conference of the commanders-in-chief of the five big veteran organizations in Washington on February 18, 1927.

aking these
ich to live
The high es-
osevelt
book of lith-
sts, entitled
wledgement of
beautiful
this country,
fort to
proper des-
y insured mail.
re it was
ing been
handed down to me from my ancestral home as an heirloom. Naturally, I should feel very sorry if the book should be lost.

With my kindest wishes for the ultimate and complete success of your many undertakings in behalf of our country, I beg to remain,

Most Respectfully yours,
Chas. O. Gumaelius.
Chas. O. Gumaelius.

The Only Organization Among 5,000,000 Veterans To Foster "AMERICAN AIR SUPREMACY"

Military History

of

Capt. CHARLES O. GUMAELIUS, P.C.

★

Member of Veterans of Foreign Wars, United Spanish War Veterans, United American War Veterans, Army and Navy Veterans, Military Order of the Serpent, Society Army of Philippines and many other Military Organizations. Capt. Gumaelius has been cited by many high officers, both in the Army and Navy. Major-General J. Franklin Bell, Major-General Arthur McArthur, Major-General H. B. Young, Colonel Edwin F. Glinn, Adjutant-General H. Bell, Admiral B. P. Rodgers, Admiral Alfred Reynolds, Colonel H. B. Howard and many others have mentioned Captain Gumaelius for bravery in the face of danger

National Aviation Cadets

"YOUTH ON THE WING"

Division of

National Veterans Aeronautical Association, Inc.

"Organized to Make America Supreme in the Air"

★

OUR AIM

To give young men, unable to pay for the expensive training required in the aeronautical profession, a thorough ground course, including manufacturing of airplanes and motor-instruction, as well as a flying course to enable them, if physically fit, to obtain a government, transport and commercial license, free of charge, if our program is carried out. To give the country a great amount of much needed trained man power for both commercial and defensive purposes in the air service.

★

FACTS

concerning the

National Veterans Aeronautical Association, Inc.

Founded 1928 by Captain Charles O. Gumaelius and endorsed by the Veterans of Foreign Wars, Spanish American War Veterans, and other Military Organizations.

Dedicated to the idea of educating the youth of America, in order that they might better serve their Country in the time of war; to be better citizens in the time of peace and that they may better fit themselves for life.

Instilling in the youth, who wishes to make Aviation their life work, a thorough theoretical back ground in Aerodynamics and Internal combustion engines in order that he may better understand the practical application.

osevelt
. book of lith-
sts, entitled
wledgement of
beautiful
this country,
fort to
proper des-
y insured mail.
re it was
ing been

handed down to me from my ancestral home as an heirloom. Naturally, I should feel very sorry if the book should be lost.

With my kindest wishes for the ultimate and complete success of your many undertakings in behalf of our country, I beg to remain,

Most Respectfully yours,

Chas. O. Gumaelius

Chas. O. Gumaelius.

The Only Organization Among 5,000,000 Veterans To Foster "AMERICAN AIR SUPREMACY"

BOYS —

the Keystone in the Nation's Destiny!

The chance of Success lies in working with the boy and not with the man. —*Theodore Roosevelt*

Irrespective of Humanitarian and Patriotic Motives, the best investment a community can make is to assist in the formation of boys clubs.

John Hays Hammond

BOYS' CLUBS. THEIR INFLUENCE IS BEYOND CALCULATION, THIS IS PRACTICAL PHILANTHROPY. —*Calvin Coolidge*

BOYS, THE CITIZENS OF TOMORROW.
Boys' Clubs are the Isles of Safety in the name of common sense. We ought to put one in every town and city. —*Warden Lawes*

Boys' Clubs: "The first line of defense against crime." —*Grover Whalen*

The American Youth is Air-minded. Help us keep it that way. Your co-operation is deeply appreciated.

—*Capt. Charles O. Gumaelius*
FOUNDER & NATIONAL COMMANDER

The
National Veterans Aeronautical Association, Inc.
National Headquarters
~~351-359 West 42nd Street, New York City~~
Telephones: ~~PEnn. 6-9155~~ — ~~PEnn 6-5480~~

#220 cor. 42nd st N.Y. City

Major JACKSON G. GREGORY, U.S.V.A.C.
Adjutant General
EDWARD C. MITCHELL
Quartermaster General

Rev. CHAS. WM. ROEDER, D.D., N.Y.N.G.
Chaplain General
JOHN LINDHOLM, U.S.N.R.
Chief Sergeant at Arms
DAVID H. TARLOW
Auditor and Actuary
CARL ROOS, U.S.N.R.
National Aide De Camp

"AMERICANISM"

"AMERICANISM is an unfailing love of country; loyalty to its institutions and ideals; eagerness to defend it against all enemies; undivided allegiance to the flag; and a desire to secure the blessings of liberty to ourselves and posterity."—

Definition adopted at the joint conference of the commanders-in-chief of the five big veteran organizations in Washington on February 18, 1927.

D. R.

aking these
ich to live
The high es-
osevelt
book of lith-
sts, entitled
wledgement of
beautiful
this country,
fort to
proper des-
y insured mail.
re it was
ing been
handed down to me from my ancestral home as an heirloom. Naturally, I should feel very sorry if the book should be lost.

With my kindest wishes for the ultimate and complete success of your many undertakings in behalf of our country, I beg to remain,

Most Respectfully yours,
Chas. O. Gumaelius
Chas. O. Gumaelius.

Buckley.

We do not have
a record of this
7/8/35.

MMM.

F. D. R.

Major JACKSON G. GREGORY, U.S.V.A.C.
Adjutant General

EDWARD C. MITCHELL
Quartermaster General

Rev. CHAS. WM. ROEDER, D.D., N.Y.N.G.
Chaplain General

JOHN LINDHOLM, U.S.N.R.
Chief Sergeant at Arms

DAVID H. TARLOW
Auditor and Actuary

CARL ROOS, U.S.N.R.
National Aide De Camp

, Inc.

"AMERICANISM"

oak 35
7-26-35

"AMERICANISM is an unfailing love of country; loyalty to its institutions and ideals; eagerness to defend it against all enemies; undivided allegiance to the flag; and a desire to secure the blessings of liberty to ourselves and posterity."—

Definition adopted at the joint conference of the commanders-in-chief of the five big veteran organizations in Washington on February 18, 1927.

aking these
ich to live
The high es-
osevelt
book of lith-
sts, entitled
wledgement of
beautiful
this country,
fort to
proper des-
y insured mail.
re it was
ing been
handed down to me from my ancestral home as an heirloom.
Naturally, I should feel very sorry if the book should
be lost.

With my kindest wishes for the ultimate and complete
success of your many undertakings in behalf of our country,
I beg to remain,

Most Respectfully yours,
Chas. O. Gumaelius

Chas. O. Gumaelius.

The Only Organization Among 5,000,000 Veterans To Foster "AMERICAN AIR SUPREMACY"

Book received
April-21-1935 at
The House-
Put in North Wall-

MMM

...USE
...N

...17, 1935

...find the book. I do
...I haven't seen it.

F. D. R.

Major JACKSON G. GREGORY, U.S.V.A.C.
Adjutant General
EDWARD C. MITCHELL
Quartermaster General

..., Inc.
Rev. CHAS. WM. ROEDER, D.D., N.Y.N.G.
Chaplain General
JOHN LINDHOLM, U.S.N.R.
Chief Sergeant at Arms
DAVID H. TARLOW
Auditor and Actuary
CARL ROOS, U.S.N.R.
National Aide De Camp

apr 35
7-26
gl

"AMERICANISM"

"AMERICANISM is an unfailing love of country; loyalty to its institutions and ideals; eagerness to defend it against all enemies; undivided allegiance to the flag; and a desire to secure the blessings of liberty to ourselves and posterity."—

Definition adopted at the joint conference of the commanders-in-chief of the five big veteran organizations in Washington on February 18, 1927.

...aking these
...ich to live
. The high es-
...osevelt
. book of lith-
...sts, entitled
...wledgement of
. beautiful
this country,
fort to
proper des-
...y insured mail.
...re it was
...ing been
handed down to me from my ancestral home as an heirloom. Naturally, I should feel very sorry if the book should be lost.

With my kindest wishes for the ultimate and complete success of your many undertakings in behalf of our country, I beg to remain,

Most Respectfully yours,
Chas. O. Gumaelius
Chas. O. Gumaelius.

The Only Organization Among 5,000,000 Veterans To Foster "AMERICAN AIR SUPREMACY"

THE WHITE HOUSE
WASHINGTON

July 17, 1935

MISSY:

See if you can find the book. I do not know the answer -- I haven't seen it.

F. D. R.

Major JACKSON G. GREGORY, U.S.V.A.C.
Adjutant General
EDWARD C. MITCHELL
Quartermaster General

Rev. CHAS. WM. ROEDER, D.D., N.Y.N.G.
Chaplain General
JOHN LINDHOLM, U.S.N.R.
Chief Sergeant at Arms
DAVID H. TARLOW
Auditor and Actuary
CARL ROOS, U.S.N.R.
National Aide De Camp

"AMERICANISM"

"AMERICANISM is an unfailing love of country; loyalty to its institutions and ideals; eagerness to defend it against all enemies; undivided allegiance to the flag; and a desire to secure the blessings of liberty to ourselves and posterity."—

Definition adopted at the joint conference of the commanders-in-chief of the five big veteran organizations in Washington on February 18, 1927.

aking these
ich to live
The high es-
osevelt
book of lith-
sts, entitled
wledgement of
beautiful
this country,
fort to
proper des-
y insured mail.
re it was
ing been
handed down to me from my ancestral home as an heirloom. Naturally, I should feel very sorry if the book should be lost.

With my kindest wishes for the ultimate and complete success of your many undertakings in behalf of our country, I beg to remain,

Most Respectfully yours,

Chas. O. Gumaelius

Chas. O. Gumaelius.

The Only Organization Among 5,000,000 Veterans To Foster "AMERICAN AIR SUPREMACY"

Captain CHARLES O. GUMAELIUS
Founder and Commander in Chief

GEORGE W. HORAN
Senior Nat'l Vice Commander

CARL O. HERO
Junior Nat'l Vice Commander

CHARTERED 1929

Major JACKSON G. GREGORY, U.S.V.A.C.
Adjutant General

EDWARD C. MITCHELL
Quartermaster General

HENRY S. DREZNER
Judge Advocate General

ROBERT VOGEL, U.S.N.R.
Inspector General

CHAS. H. NAMMACK, M.D., U.S.A.R.
Surgeon General

Comm. SAMPSON HELD
Chief Instructor

NATIONAL VETERANS AERONAUTICAL ASS'N, Inc.

NATIONAL HEADQUARTERS:
220 WEST 42nd STREET
New York City
Telephone LOngacre 5-9496

Rev. CHAS. WM. ROEDER, D.D., N.Y.N.G.
Chaplain General

JOHN LINDHOLM, U.S.N.R.
Chief Sergeant at Arms

DAVID H. TARLOW
Auditor and Actuary

CARL ROOS, U.S.N.R.
National Aide De Camp

Field Headquarters:
Floyd Bennett Field
Brooklyn, N. Y.
HANGAR No. 6

Division of N. V. A. A. Inc.
U. S. Volunteer Air Corps
157

"AMERICANISM"

"AMERICANISM is an unfailing love of country; loyalty to its institutions and ideals; eagerness to defend it against all enemies; undivided allegiance to the flag; and a desire to secure the blessings of liberty to ourselves and posterity."—

Definition adopted at the joint conference of the commanders-in-chief of the five big veteran organizations in Washington on February 18, 1927.

July 6, 1935.

Franklin D. Roosevelt,
President,
United States of America.

Dear Sir:

Your splendid and unselfish efforts towards making these United States of America a better place in which to live have always elicited my greatest admiration. The high esteem in which I held and hold you and Mrs. Roosevelt prompted me, on April 19, 1935, to send you a book of lithographs of paintings by Norway's premier artists, entitled "Nordisk Folk Lif." Having received no acknowledgement of the receipt of the book, which was a rare and beautiful edition, and probably the only one extant in this country, I respectfully write this letter now in an effort to ascertain whether or not the book reached its proper destination. The book, incidentally, was sent by insured mail. It is a rare edition even in Scandinavia, where it was printed in 1845, and was very dear to me, having been handed down to me from my ancestral home as an heirloom. Naturally, I should feel very sorry if the book should be lost.

With my kindest wishes for the ultimate and complete success of your many undertakings in behalf of our country, I beg to remain,

Most Respectfully yours,

Chas. O. Gumaelius

Chas. O. Gumaelius.

The Only Organization Among 5,000,000 Veterans To Foster "AMERICAN AIR SUPREMACY"

Buckley

P.P.F. 9-G

August 7, 1935

My dear Mr. Van Gysely:

The basket of flowers which you were good enough to send the President has been received.

Thank you very much in his behalf for your thoughtfulness.

Very sincerely yours,

M. A. LeHand
PRIVATE SECRETARY

CWS

H. Van Gysely, Esq.,
281 Andrews Street,
Rochester,
New York.

Welcome a visit from California

For the Paesident

small basket of
Artificial flowers.

H. Van Gazely
281 Andrews st.
Rochester, N.Y.
Rec'd. 7-28-35
no letter
ack 8-1
CWS

P.P.F.
9-G

August 7, 1935

asked me to acknowl-

and to tell you

thoughtfulness in

cerely yours,

Store Room

M. A. LeHand
PRIVATE SECRETARY

CWS

Dr. L. J. Goree,
Navasota,
Texas.

Letter

Welcome a visit from California

August 7, 1935

pp.7.
9-g

My dear Dr. Goree:

The President has asked me to acknowledge receipt of the carvings and to tell you how much he appreciates your thoughtfulness in sending them.

Very sincerely yours,

M. A. LeHand
PRIVATE SECRETARY

CWS

Store Room

Dr. L. J. Goree,
Navasota,
Texas.

Letter

Welcome a visit from California

GUSTAV, Simon, Esq.,
New York, N.Y.
August 12, 1935

A semi-invalid, suffering with Angina Pectoris, uses his spare time in philatelist work, sends the President some snap shots (pictures) of some of his work,- pictures of "Ben Hur", "Spirit of 1776", and others made out of stamps.

See Gustav, Simon

P.P.7
9-G

The woman that planted the tree will be in Coulee City this week on a visit from California

Buckley

O. F. D. 9-D

August 27, 1935.

My dear Mr. Gilbert:

Your letter of August eighteenth has been received and I want to assure you of the President's appreciation of your friendly interest in writing and sending the cane to him.

O. F. D. 9-C

He sends you his best wishes.

Very sincerely yours,

M. A. LeHAND
Private Secretary

Steve Rivers

em

J. B. Gilbert, Esq.,
Freeman,
Washington.

noted

The tree that planted the tree will be in Coulee City this week on a visit from California

Forestman "Work", Reed Camp

Aug 18th 1935

Dear Mr President: Rec'd 8.27.35 AM

No doubt you will be surprised on the receipt of this letter, but while on a visit to the Grand Coulee Dam site a few days ago, as I returned by the way of Coulee City to visit my oldest Son, he was trimming a large tree in his lawn. The largest of its kind in the State of Washington "A Lombardy Poplar tree" which stands 110 feet high and measures 18 and 1/2 feet in circumference and was planted 47 years ago, by a young branch running from the lawn.

The man that planted the tree will be in Coulee City this week on a visit from California

my Boy suggested that
I make him a deer from one
of the limbs which I did and
at the same time I thought of
you, knowing that you had
visited the place and perhaps
would like a souvenir in
remembrance of the location
and decided to let you know
who I am. Will say that I am
a Pioneer of the West.
my people crossed the plains
from Iowa to Oregon in 1847
and in 1852 I came into being.
In 1880 I moved to the State
of Wash, and have lived in Spokane
County most of the time.
I have represented the 3rd Rep-
District of Spokane County in
four sessions of the Legislature
the last one in 1979 and since
retired from Political or Business
activities

But I will not tire you with any more historical facts regarding myself, but will add that I have always voted the Republican ticket. but if I have the chance in the next election and you are a candidate for the Assembly I shall vote for you.

Please acknowledge receipt of the Oaths, I have each Notarized and left the finishing to your Taste.

And with Kindest regards and sincere respect, I am Very truly yours

J. B. Gilbert
Freeman Wash

Spokane Co,

Buckler

P.P.F. 9-8

September 9, 1935

My dear Mr. Given:

Your letter of September fourth has been received and I want to assure you of the President's appreciation of the kindly thought which prompted you to send the hatrack to him.

Very sincerely yours,

M. H. McINTYRE
Assistant Secretary
to the President

Store Room

S. S. Given, Esq.,
Hurly,
Alabama.

hm

noted

Hurly Ala.

Recd

Gurley Ala
Sept 4-1934

Hon Franklin D. Roosevelt
Pres U.S.
Washington D.C.

acknd 9/9/35 Sw

My Dear Mr President: I am sending
by on by prepaid Express one hand made
hat rack. I have just finished me a home
made ox cedar logs every thing gotten out of
the woods & built with hand ax & saw This
is to show you what we Southern farmers can
do. Please accept this hall rack as a
small token of my very high esteem for
you, I among many do appreciate what
you have done & are doing for us
Southern farmers wishing you all
success possible & assuring you I
am for you in 1936.

Faithfully Yours.

D.D. Given
Gurley Ala.

September 17, 1935

MEMORANDUM FOR MR. McINTYRE:

Mr. Southgate of the State Department advises that a Mr. Calvan of Mexico had a silver bowl he intended to give to officials of Rotary International when they held their annual meeting in Mexico City this summer. However, this was not arranged and Calvan has given it to the Ambassador for presentation to the President.

Southgate sees No objection to the President's receiving the silver bowl but he does not think the President ought to write a personal letter to Mr. Calvan thanking him for it. He suggests that the State Department say that the President instructs the Ambassador to thank him for the gift.

STEPHEN EARLY

Copy for Mr. Forster

file

P.P.F. 9-G

X20
X146-A

Memorandum for Mr. McIntyre,
9-17-35.

Mr. Early said that Mr. Southgate of the State Dept. advises that a Mr. Galvan of Mexico had a silver bowl he intended to give to officials of Rotary International when they held their annual meeting in Mexico City this summer, but that this was not arranged and Mr. Galvan has given it to the Ambassador for presentation to the President; Mr. Southgate sees no objection to the President's receiving the bowl and suggests that the State Dept. say that the President instructs the Ambassador to thank Mr. Galvan for the gift -- this in lieu of a personal letter from the President to Mr. Galvan.

SEE 146-Miscel. for exact copy of Memorandum.

O.K.F.
9-15

Thank
M L

ROCKVILLE CENTRE 230

LAW OFFICES
GITELMAN & SHAPIRO
140 SUNRISE HIGHWAY
ROCKVILLE CENTRE, L. I.

WILLIAM GITELMAN
DAVID SHAPIRO

asked 9/26 cs Mr. Bubley How this come? M L

pp. 7. 9-8

September 20, 1935

Hon. Franklin D. Roosevelt
President of the United States
Hyde Park, N. Y.

Dear Mr. President:

x
P.P. 7.
223

Among a list of first edition books that we own, we found a first edition of "Thirteen Historical Marine Paintings, by Edward Moran, Representing Thirteen Chapters of American History," by Theodore Sutro, 1905.

We have heard of your deep interest in the collection of pictures of early American ships, and shipping, and would like to have you accept this book, with our best wishes, as an addition to your collection, if you are interested in accepting same.

Yours very respectfully,

William Gitelman

GITELMAN & SHAPIRO

WG:S

September 26, 1935

Gentlemen:

The President has received your letter of September twentieth and thanks you for writing. He asks me to tell you that he is more than pleased to have the volume for his collection and that he greatly appreciates your kindly thought in presenting it to him.

Very sincerely yours,

M. H. McINTYRE
Assistant Secretary
to the President

Citelman & Shapiro,
140 Sunrise Highway,
Rockville Centre,
Long Island,
New York.

es

LAW OFFICES
O. MAX GARDNER
WASHINGTON, D. C.

December 13, 1935

Thanks very much

TELEPHONE
NATIONAL 6770

SUITE 1126 WOODWARD BUILDING

P.P.F. 9-G Box 730

acknd 12/14/35 ad

THE WHITE HOUSE
DEC 13 1935

My dear Mr. President:

Partizan political prophets are telling the world that we are in for stormy weather in 1936.

May I take this opportunity to say as a buck private that I stand ready and willing to follow our great leader and explorer through the storm, no matter where the temperature goes, and thence into the sunshine of victory on the day of national thanksgiving that will occur the first Tuesday after the first Monday, November 2, 1936.

As a token of my affection and as an expression of my desire for your full protection and good health, I am sending you this wool muffler and necktie. The artificial cold created by the opposition must not be permitted to touch the grand organ of your throat.

With every good wish now and always,

believe me

Faithfully your friend,

O. Max Gardner.

O. Max Gardner

X# P.P.7393

Hon. Franklin D. Roosevelt
The White House
Washington, D. C.

December 14, 1935

My dear Governor Gardner:

It was splendid of you to write me that fine letter of December thirteenth and to send me the gift. I do appreciate it more than I can say. Very many thanks for your thought of me.

This note also gives me the opportunity of extending my cordial good wishes for the holiday season.

Very sincerely yours,

Miss LeHand

ad

Honorable O. Max Gardner,
Suite 1126,
Woodward Building,
Washington, D. C.

noted

Translated and summarized by:

x

x

gcm

Powell, Henry A.,
Fitzgerald, Ga.
Sept. 25, 1935.

Has heard through various channels of the President's coming visit to Georgia and asks if a Georgia Quail or a Wild Georgia Gobbler, will be acceptable for his table, at any time he is at Warm Springs. Would appreciate an idea as to number of birds required for normal meal.

SEE 500-R MISCEL.

PPF 9-4

Translated and summarized by:

GLADELLE, Eugène

16 Chemin du Grand
Limoges, France
Treuil

9-26-35

Re: Transmitting book written by above entitled

La Victoire Sur La Crise.

pp 7.
9-9

STATE

Translated and summarized by:

Translator's summary of communication.

Language in which written: French

Date of communication: September 14, 1935

Addressed to: The President

Name and address of writer: Eugene Gladelle,
16, Chemin du Grand-Treuil
Limoges, France.

Substance of statements made by the writer:

This writer states that he has the honor of sending the President, as a mark of esteem, a work entitled "La Victoire sur la Crise", published by Alcan at Paris, together with a copy of the magazine entitled, "La Vie Limousine". This magazine has printed a review of the author's work. The book deals with ways of overcoming the economic crisis.

Request made in communication: The writer offers his services to the President.

Remarks:

Translated and summarized by:

EUGÈNE GLADELLE
16, CHEMIN DU GRAND-TREUIL
LIMOGES
(France)

LIMOGES, LE 14 septembre 1935

W220

SEP 22 1935 AM

Monsieur le Président des Etats-Unis d'Amérique,

J'ai l'honneur de vous faire parvenir, en hommage, l'ouvrage intitulé La Victoire sur la Crise, publié à la librairie Alcan, de Paris. Cet ouvrage, dont je suis l'auteur, prétend apporter le premier plan d'ensemble des remèdes pratiques pour vaincre la crise sans révolution.

A cet envoi est joint La Vie limousine, la revue qui, la première, a donné un compte-rendu de mon étude.

Bien que mon plan contienne les solutions particulièrement préparées pour mon pays, il serait facile de l'adapter aux besoins de la grande nation américaine, aux destinées de laquelle vous présidez avec tant d'entrain et d'autorité.

Les rapports nombreux que je lis dans la presse française et le livre récent de H.-G. Wells : "The New America. The New World", me donnent l'impression que votre nation reste toujours profondément atteinte et que vos réformes vont échouer si des initiatives nouvelles ne viennent ranimer la vie économique de votre pays en rétablissant l'équilibre.

Après cinq ans de crise et de nombreuses tentatives fragmentaires pour en sortir — qui ont été autant d'échecs —, le monde en est au point où se trouvaient, au début de 1918 sur le plan militaire, la France, les Etats-Unis, l'Angleterre et leurs alliés : échec de toutes les offensives partielles, en dépit des montagnes d'or et des torrents de sang répandus.

Aujourd'hui comme alors, l'heure de la décision, l'heure de Foch, créateur d'un plan d'ensemble, a sonné.

Aucun peuple, et le monde lui-même, ne sortira de la crise

sans un plan d'ensemble. C'est votre grand philosophe Emerson, dont je m'honore d'être le disciple, qui, après avoir constaté l'échec des réformes sociales consécutives à la crise spirituelle américaine de environ de 1840, et de toutes celles entreprises dans le même esprit, en proclame la nécessité inéluctable.

H.-G. Wells, s'il faut l'en croire, n'aurait pas rencontré aux Etats-Unis de pensée constructive. Selon lui, les solutions de vos adversaires sont grossières et pauvres, incapables de remédier, en gros que ce soit, aux maux dont souffre votre pays. Mais ce qui l'impressionne le plus, dit-il, c'est "la faiblesse et le silence de ceux qui devraient leur répondre et les discréditer."

Et il conclut "à la probabilité d'un mouvement révolutionnaire plus instinctif et d'une nature intellectuelle plus grossière que le communisme ou le fascisme, qui fera son apparition en Amérique, si ceux qui ont le devoir de prendre l'initiative des reformes et de présenter les solutions nécessaires d'une manière assez simple pour être compris de la masse, continuent à se taire et à ne pas agir."

Or cette action est possible sans révolution, sans modifier l'état social, grâce à une méthode vraiment scientifique qui soulèvera bien moins d'objections et d'oppositions que vos propres mesures. Cette méthode permettra de ranimer la vie économique en quelques mois pendant que nous préparerons les réformes profondes susceptibles de ranimer définitivement le chômage et de consolider la prospérité.

Je m'offre donc pour adapter et appliquer ce plan sous votre haute direction si vous avez foi en son efficacité.

Je vous prévien que je ne suis qu'un très modeste Français, sans ancêtre et sans hautes relations. J'ai exercé avec succès de multiples activités moyennes qui m'ont fait acquérir une grande expérience pratique en de nombreux domaines : j'ai été simultanément ou successivement directeur d'un établissement public d'enseignement primaire supérieur, créateur de syndicats, président de coopératives, capitaine d'infanterie au front pendant la guerre, enfin écrivain sur les questions d'éducation et sur la crise.

Je suis chevalier de la Légion d'honneur.

x

3/

Actuellement, je suis libre, n'ayant d'autre occupation que l'administration de la Société centrale des Coopératives de France, — l'organisme bancaire du mouvement coopératif français —, et l'étude scientifique de la crise, orientée dans un sens pratique essentiellement solutionniste.

Toutefois, en ce moment, des amis s'occupent activement de créer une importante revue, tout entière consacrée au combat contre la crise, pour m'en offrir la direction afin de propager mes solutions.

Il me serait donc possible de me consacrer à l'offensive générale contre la crise aux Etats-Unis, menée par des méthodes analogues à celles qui ont permis le succès des Alliés en 1918. L'issue serait une victoire aussi certaine que celle de Foch. Et je ne doute pas qu'après un succès aussi décisif en Amérique, les autres nations ne se rallient à ces solutions qui sont favorables autant qu'à la paix qu'à la prospérité mondiale.

Ainsi seraient conjurés, avec la misère de millions de chômeurs, les dangers politiques et sociaux qui menacent aussi votre pays. Ainsi serait justifiée l'immense confiance que vos amis et votre peuple avaient mis en vous. Ainsi renaîtraient, avec l'activité et la paix sociale, l'espérance dans les foyers et dans les coeurs ; et l'Amérique deviendrait, comme vous le souhaitez dans votre premier radio-message "le pays de Dieu".

Ce serait une joie pour un Français, collaborant avec le plus populaire des présidents américains, grand ami de la France, d'aider tout à la fois à payer la dette de reconnaissance contractée par son pays et à rétablir la prospérité et l'harmonie à travers le monde.

Je vous prie d'agréer, Monsieur le Président des Etats-Unis, les voeux très vifs de santé et de prospérité que je forme respectueusement et cordialement pour votre personne et la grande nation américaine.

Gadelle

October 12, 1935

Gentlemen:

In the absence of the President, I want to acknowledge receipt of the book you sent to him and to thank you in his behalf for your courtesy. I shall be glad to call it to his attention upon his return to the city and cam assure you that he will greatly appreciate your thoughtfulness.

Very sincerely yours,

RUDOLPH FORSTER
Executive Clerk

Grand Aerie Fraternal Order of Eagles,
Kirkwood Building,
Kansas City,
Missouri.

es

P. P. 1.
9-G

October 21, 1935.

My dear Mr. Goldsmith:

In the President's absence and in his behalf, permit me to thank you for your letter of October seventeenth, enclosing a first edition copy of your book "President Randolph, as I Knew Him".

I shall be glad to present the book to the President upon his return to the city and know he will appreciate your thoughtful courtesy.

Very sincerely yours,

M. A. LeHAND
Private Secretary

em

John Francis Goldsmith, Esq.,
Easton Trust Building,
Easton,
Pennsylvania.

JOHN FRANCIS GOLDSMITH
ATTORNEY AT LAW
EASTON TRUST BUILDING
EASTON, PENNA.

October 17, 1935.

The Honorable Franklin D. Roosevelt,
The White House,
Washington, D. C.

My dear Mr. President,

It is a pleasure to be able to send you herewith a first-edition copy of my book "President Randolph, As I Knew Him", which is just off the press.

I have several reasons for sending you this book. First, it is a serious effort in the direction of the greatest problem confronting the world---universal peace. Second, a President naturally would be interested in learning something about the Administration of one of his successors. Third, as you are in this book, you may be a little curious to know what you may be doing and saying some twenty years from now.

The initial reactions to "President Randolph" are gratifying. If your exacting duties should sometime permit you to examine this book, and to send me briefly your impressions of it, I would be well repaid for the labors involved in the writing, I assure you.

Yours very sincerely,

John Francis Goldsmith

Bumbley

October 25, 1935

P.P.C.
9-4

My dear Mr. Brown:

Your letter of October seventeenth in the interest of Mrs. George Ann Gowin, has been received and I want to thank you in the President's behalf for your courtesy in the presentation of that beautiful quilt. A note of appreciation is being sent to Mrs. Gowin today.

Your generous words of commendation are indeed gratifying.

Very sincerely yours,

Miss LeNand

M. A. LeHand
PRIVATE SECRETARY

Robert Brown, Esq.,
Bloomfield,
Kentucky.

es

noted

Mrs. Gowin Address:
Bloomfield, Ky.
R.R. % Mrs. Ada Dugan

October 25, 1935

My dear Mrs. Gowin:

The President has received the beautiful quilt which you were so kind as to present to him through the courtesy of Mr. Robert Brown, and he wants you to know how much he appreciates your kind thought. He is very grateful indeed for this evidence of your good will, and has asked me to convey his very best wishes for your welfare and happiness.

Very sincerely yours,

M. A. LeHand
PRIVATE SECRETARY

Mrs. George Ann Gowin,
c/o Mrs. Ada Dugan,
R. F. D.,
Bloomfield,
Kentucky.

es

Mrs. Gowin Address:
Bloomfield, Ky.
R.R. % Mrs. Ada Dugan

M. A. ABRAMSON

Incorporated

DEPARTMENT STORE

BLOOMFIELD, KY.

October 17th. 1935

ackgd
10/24
SR

Hon. Franklin D. Roosevelt
Pres. Of U.S.
Washington, D.C.

My Dear Sir:

Enclosed please find silk quilt that Mrs. George Ann Gowins is donating to you and your family.

Mrs. Gowins is 93 years of age and has made every stitch that is in this quilt. She is the mother o of I2 children, the first death of her children being only last April, at the age of 7I. She also wants you to know that she is still" young and happy."

Mrs. Gowin has seen several Presidents come and go but this is her first contribution to any, and states she has never voted the Democratic Ticket but once in her life but is I00% for Roosevelt.

Hoping the quilt reaches you in good condition and thanking you for for the wonderful things you have done for our nation, I am,

Yours very truly,

Robert Brown

Mrs. Gowin Address:
Bloomfield, Ky.
R.R. % Mrs. Ada Dugan

P.P.F.
9-G

October 29, 1935

My dear Dr. Gonzalez:

The President has received the inscribed copy of your book "Sometime, Somewhere" and has asked me to tell you how much he appreciates your kind thought in sending it to him.

Very sincerely yours,

To Hand

M. A. LeHand
PRIVATE SECRETARY

Dr. Martin R. A. Gonzalez,
2491 Broadway,
New York, N.Y.

es

later

Buehler

November 1, 1935

P.R. 7
9-G

My dear Mr. Gimenez:

In the absence of the President, I wish to acknowledge the receipt of your letter of recent date and to thank you, in his behalf, for your thoughtfulness in sending the copy of "Orientacion". I shall be glad to place it before him upon his return to the city.

Very sincerely yours,

M. A. LeHand
PRIVATE SECRETARY

Vicente L. Gimenez, Esq.,
Orientacion,
~~San Juan~~, Apartado 13,
Puerto Rico. Rio Piedras, P.R.

avv

Retd

ORIENTACIÓN

Apartado 13 — Río Piedras, P. R.

REVISTA PARA LOS EMPLEADOS DE HACIENDA Y CONTRIBUYENTES DE PUERTO RICO.

Administrador
R. A. Laussell

Director
V. L. Giménez

Rec'd
Nov 20 Hours

nc bjf
11/1/35
a.22

San Juan, P. R.
October, 1935.

Hon. Franklin D. Roosevelt,
Washington, D. C.

Honorable sir:-

We are including herewith a copy of "ORIENTACION", a publication for the personnel of the Department of Finance and for the tax-payer body of Puerto Rico.

In our third number of the present year, we have published your photograph, as an expresion of hearty congratulations for the supreme authority of the government of Puerto Rico.

"ORIENTACION" is an ardent believer and defender of the New Deal in Puerto Rico, a reason why we recognice in you the author of a true new era in our Island.

Any comment that you desire to express about "ORIENTACION" we will be truly glad to make it a sincere expresion of your noble spirit towards our citizens.

Truly yours,

"ORIENTACION"

By, VICENTE L. GIMENEZ, Director.

Hyde Park, New York,
November 5, 1935.

RP7
9-G

Dear Hampson:

I am perfectly delighted to have that fine engraving of Jefferson. It is going in my own bedroom. Ever so many thanks for your kind thought in sending it to me. It was mighty good of you.

My best wishes to you and grateful thanks for the nice things you say of what we have been doing.

Very sincerely yours,

Honorable Hampson Gary, X1059
Federal Communications Commission,
Washington, D. C.

Federal Communications Commission
Washington

HAMPSON GARY
GENERAL COUNSEL

acknd 11-5

October 25, 1935.

Dear Mr. President:

I have finally succeeded in obtaining, and have had framed for desk or wall, something I would like to ask you, please, to accept - a little engraving from an unusual portrait, and a contemporaneous one, of Mr. Jefferson. He sat for it while in London sometime after our War for Independence. The artist, Mather Brown, was a native American. This is one of the few pictures made of Mr. Jefferson when he was comparatively young, and was painted for John Adams and is today in the possession of the Adams family in Boston.

The impulse is strong within me to tell you what pride and gratitude Mr. Jefferson, if he were alive, needs must feel for his present day successor, for your vision, courage and outstanding deeds, but I will content myself with asking you, please, to accept this little engraving with the loyal good wishes of one who will ever be

Faithfully yours,

Hampson Gary.

Hon. Franklin D. Roosevelt,
President of the United States.

Buchler

P.P.F.
9-9

November 6, 1935.

My dear Mr. Griffin:

Permit me to acknowledge the receipt of your letter of October thirty-first and to thank you very much, in the President's behalf, for your thoughtfulness in sending the cane to him.

Very sincerely yours,

Steve Rooms

M. A. LeHAND
Private Secretary

em

Lee Griffin, Esq.,
Monroe,
North Carolina.

Intds

ack
11-6

Monroe, North Carolina,
October 21st 1925

Hon. Franklin D Roosevelt
Washington. D.C.

Dear Mr. President:- Under seperate cover I am sending you, a hickory walking cane, cut from the birthplace of Andrew Jackson, (Old Hickory) in Union County, North Carolina,

I trust you will accept this hand made cane from an ameteur, who is an admirer of you, and should it prove to be of service to you, I shall be amply rewarded,

Yours very truly.

Lee Griffin
Monroe, N.C

M. A. COPELAND,
PRESIDENT

M. A. COPELAND, JR.
SEC. AND TREAS.

GEORGIA-ALABAMA COCA-COLA BOTTLING CO.

BOTTLERS OF

Coca-Cola

GINGER ALES AND SODA WATERS

MANCHESTER, GEORGIA

6 cases of Coca Cola
ordered
11/29

Nov. 18th, 1935

P.S.F.
P.G
9.

Hon Franklin D. Roosevelt, President USA,
Little White House,
Warm Springs Georgia.

Dear Mr President.-

According to our custom here-to-fore the Georgia Alabama Coca Cola Bottling Company takes pleasure in presenting you with six cases of our famous Coca Cola.

We trust you and your friends will enjoy the refreshment of which we are so proud and trust it will help to make your visit here with us most pleasant.

With sincere greetings from our Company, we are,

Cordially yours ,

Georgia Alabama Coca Cola Bottling Co,

at Warm Springs

W. A. Copeland Manager

L. L. Clark Salesman.

Warm Springs, Georgia
November 29, 1935

My dear Mr. Copeland:

The letter of November eighteenth, signed by yourself and Mr. J. L. Clark, has been received and the President asks me to tell you how much he appreciates your friendly greetings and your good wishes. I can assure you that your generous gift will be much appreciated.

Very sincerely yours,

M. A. LeHand
PRIVATE SECRETARY

W. D. Copeland, Esq.,
Manchester,
Georgia.

es

Notes

vah.

CREEL, George, Esq.,
Collier's,
New York, N.Y.
Filed - November 19, 1935

Writes memo to Col. McIntyre stating that some grapes came on that day from California, and that he wants the President to have the largest bunch. Mr. Creel also states that a telegram from San Francisco tells him that Governor Frank F. Merriam has wired the President asking him to participate in Pan-American air ceremonies, Nov. 22nd. Mr. Creel asks Col. McIntyre to "hold this until I can see you Monday or Tuesday."

See Creel, George

P.P.F.
9-G

Joseph E Gor bar

prt.
9-25

November 21, 1935.

My dear Eileen:

The President has asked me to thank you for your letter of November eleventh and to tell you how much he appreciates your thoughtfulness in writing and sending the plate to him.

He sends you his best wishes.

Very sincerely yours,

Lorhand

M. A. LeHAND
Private Secretary

Eileen M. Graham,
Box 1216,
Avalon,
California.

Voted

Joseph E Go[illegible]bar
1126 Pearl[illegible]or Street

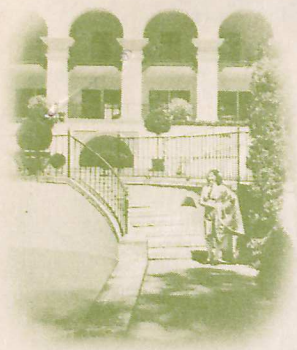

HOUSE OF HOSPITALITY
AMERICA'S EXPOSITION
SAN DIEGO

Avalon Cal. Ref. 12/6

San Diego Exposition
Nov 11-1935.

Acknld 11-21

Dear Mr. President

We saw you when you came to the Exposition. You looked very nice. I am eleven years old and live on Catalina Island. We came to the San Diego Exposition with catalina Pottery Exhibit.

Mother painted the portrait of you on the pottery plate. She made it from a little

X

John Grass[illegible]
Uniontown,
Washington.

P.P. 7
9-G

Visited

newspaper clipping before the N.R.A.

She was afraid to send it before because she thought it might not be so good

The portrait was exhibited at the Exposition but you probably did not have time to come in to see it so we are sending it to you now

Mother painted eight of them one day and all the others are of battleships in the pacific coast fleet

We like this one best and hope you like it too

Your little friend
Eileen W. Graham

Steel Co. of Am

John Grassl, Esq.,
Uniontown,
Washington.

Noted

Joseph E Gorbar
1126 Bowlder Street

November 25, 1935.

P.P.F.
9-G

My dear Mr. Grassl:

The cane which you were good enough to forward to the President has been received.

Thank you very much, in his behalf, for your thoughtfulness in sending it to him.

Very sincerely yours,

M. A. LeHAND
Private Secretary

Stone Room

John Grassl, Esq.,
Uniontown,
Washington.

Letter

Joseph E Gorbar
1126 Boylston Street

Rec'd Card
11/15/35

Genuine Oregon Dogwood.
Grew natural this way.
Compliments of
John Grassl
Uniontown
Wash.

tia

you

im

evi-

es

Joseph E Go[illegible]bar
1126 Boyl[illegible]on Street

R. P. T.
9-G

Warm Springs, Georgia
November 26, 1935

My dear Mr. Gaissert:

The President has asked me to thank you cordially for those fine pecans you sent to him and to tell you how much he appreciates this evidence of your good will.

Very sincerely yours,

R P T 9-P

Warm Springs

M. A. LeHand
PRIVATE SECRETARY

J. T. Gaissert, Esq.,
Mailidon R. R.
Albany,
Georgia.

es

noted

Joseph E Gorbar
1126 Boylston Street
Boston Mass.

November 27, 1935

His Excellency,
Franklin D Roosevelt,
President of the United States,
White House, Washington, D.C.

Dear Mr. President:-

Within a few days you will receive, from the Yale University Press, a letter about, and a copy of, my new book - just off the press - on "MANAGING THE PEOPLE'S MONEY".

A similar copy is being forwarded to my friend, Senator Joe T. Robinson, formerly a schoolmate of my father in Lonoke, Arkansas; also to Senator Carter Glass and to each of the other members of the Senate and the House Committees on Banking and Currency. While Senator Robinson does not purport to be a monetary authority, I believe he will vouch for my intellectual objectivity.

This treatise, of course, does not offer any magic panacea. It does, however, analyze the defects in our Banking System, and points out the means by which I believe those defects may effectively corrected. As is indicated in the text, my aim has been to discover and make plain the changes in banking law and banking practices that must be effected in order to realize a banking and monetary system that promotes stable economic progress and offers a firm economic basis on which sound social legislation can be built in a firm and lasting way.

The principles and conclusions set forth in this work have been arrived at only after nearly three years of painstaking research and analysis. The connections between accepted banking methods and the inflation and the resulting depression have been worked out. The English banking system is subjected to a new analysis. The Banking Acts of 1933 and of 1935 are discussed and evaluated - they represent an improvement, but do not yet remedy the fundamental defects that promote economic disruption.

Because some of the principles pertain to the banking control vested in the Board of Governors of the Federal Reserve System, a copy of the book is also being sent to Mr. Eccles.

November 20, 1935

That this analysis, and these proposals, ought to have a permanent influence on the law and the control and the practice of banking in this country, is a conclusion which I believe will be reached by every well informed and unprejudiced reader who really takes the pains to read it with care and to verify any portions of its proof that may not at first seem wholly convincing.

Open-mindedness, however, is requisite, since some of the favorite and most widely accepted banking fetishes are subjected to analysis, and are found not only to be wrong, but to be in fact theactive and moving causes without which a far greater degree of economic progress and order would undoubtedly have been attained without the disruption of the past six years.

I hope, therefore, that you will delegate, to several able and open-minded men, the task of reading and studying the book and of reporting back to you independently. If you yourself could possibly read Chapters I, V,VI and VII, and arrive at an independent judgment of your own, I believe the importance of both the subject and of the treatment of it would far more than repay you for the time involved. After all, probably there is no more important subject with which you, as President, must deal during the remainder of your administration.

If, after having this treatise read somewhat in the manner indicated above, you find it points the way to a realization of the soundness in banking that you have been so anxious to attain, then there would seem to be no greater service one could do in this direction than to have developed the theme and to have brought it directly to your attention.

I do hope you will consult, in this matter, with adequate counsellors, and that they will approach the subject intelligently and free of entangling mental bias. The subject is too deep, and its importance too profound, to permit any other type of mental approach, as you yourself would undoubtedly be the first to insist.

Respectfully yours,

G/S

Buckley

PPF
9.G

November 29, 1935

My dear Mr. Gibson:

Your note of November twenty-third, and the accompanying sketch, addressed to the President at Warm Springs have been received by him, and he has asked me to thank you for the friendly interest which prompted your thought of him.

Very sincerely yours,

Steve Rowe

M. A. Leland
PRIVATE SECRETARY

J. Frank Gibson, Esq.,
Augusta,
Georgia.

ngm

Enter

Mack

acked
11-29-35
WDS

The Honorable Franklin D. Roosevelt,
President of the United States,
Warm Springs, Georgia.

Your Excellency:

I enclose a sketch made from a newspaper photograph taken on the occasion of your visit to Warm Springs November last.

I should consider it an honor if you would accept this humble effort as an expression of my esteem.

Yours very sincerely,

J Frank Gibson

November 23, 1935.

Augusta, Georgia.

Warm Springs, Georgia
November 29, 1935

PPF 9-G

My dear Evelyn:

The President has asked me to acknowledge receipt of and to thank you for your letter of November nineteenth.

While he will be delighted to have the scarf, it will not be possible for him to receive it personally from you as he expects to be very busy preparing for the new session of Congress at the very time you will be in Washington. However, he has asked me to act in his behalf in receiving the scarf and I shall be glad to see you and accept it for him whenever you find it convenient to come to the White House.

Sincerely yours,

M. H. McINTYRE
Assistant Secretary
to the President

Evelyn Geigerman,
5120 West Center Street,
Milwaukee, Wisconsin.

I remain very truly
Harry Branch.



11/19/35

Dear Mr. President
Roosevelt,

I admire you so much that I am knitting a pretty scarf for you.

nber 2, 1935.

the receipt of

and the pack-

send to the

his behalf,

ting the arti-

y yours,

M. A. LeHAND
Private Secretary

Harry Granoff, Esq.,
Box 135,
North Adams,
Massachusetts.

And your Hon. President I do so
I remain my lady
Harry Granoff.

(2)

I am nine years old and my mother taught me to knit. My mother and Daddy are taking my brother David 14 years old and myself to Washington for the Christmas Vacation. I would like to make a date with you.

Please write me when I can see you and give you the scarf. We will be there between Christmas and New Year. My address is:

Evelyn Geigerman
5120 W. Center St.
Milwaukee Wis.

With Love
Evelyn

(Pen Holders)
Store Room

Very sincerely yours,

M. A. LeHAND
Private Secretary

Harry Granoff, Esq.,
Box 135,
North Adams,
Massachusetts.

And your Hon. President I also

I remain my lady
Harry Granoff.

Buckley

P.P.F.
P.9.G

December 2, 1935.

My dear Mr. Granoff:

This will acknowledge the receipt of your letter of November thirtieth and the package which you were good enough to send to the President.

Thank you very much, in his behalf, for your thoughtfulness in presenting the articles to him.

(Pen Holders)
Stove Room.

Very sincerely yours,

M. A. LeHAND
Private Secretary

Harry Granoff, Esq.,
Box 135,
North Adams,
Massachusetts.

And your Hon: President I also
I remain my lady
Harry Granoff.

Box 135
NORTH ADAMS, MASS.

THE WHITE HOUSE
NOV 30 1935
RECEIVED

Dec 30/35

My Dear Secretary:

By separate mail you will receive package of Penholders and Water flowers and 2 Ice Picks Please turn over to your Boss for Christmas let him give it to Children so they can't write home letters with new Christmas penholders

But Ice Picks your Hon. Boss can't use them at his Ketchen This is my Christmas present Please let me know if its satisfactory I telling so many things but can't not taught of any more usefull that this number Hoping you Merry Christmas

And your Hon: President Boss

I remain my lady

Mary Isanoth.

December 9, 1935

P.P.F. 9-G

My dear Mrs. Gambaccini:

The beautiful gifts which you sent to the President and Mrs. Roosevelt have been received and I want to thank you in their behalf for the spirit which prompted your act.

I can assure you that your holiday greetings are much appreciated.

Very sincerely yours,

Steve Room

M. A. LeHand
PRIVATE SECRETARY

Mrs. Eugenia Gambaccini,
487½ Howard Avenue,
New Haven,
Connecticut.

es

Gifts: Knight scarf for the Pres. and yarn bouquet for Mrs. Roosevelt.

P.P.F.

Illustrations Made to Order for Display and Direct Mail Advertising



ecember 9, 1935

are

lighted to re-

to him and

ere appreciation

rely yours,

Read at Warm Springs

M. A. LeHand
PRIVATE SECRETARY

A. M. Gill, Esq.,
Woodbury,
Georgia.

es

Wired

To the President

I wish Christmas will bring
in your heart the symbol of the
colors of my native country's flag,
for more glory to God and welfare
to the world.

Green - Hope
White - Peace
Red Love.

Eugenia Gambaccini

December 9, 1935

delighted to re-

ent to him and

incere appreciation

ncerely yours,

Read at Warm Springs

M. A. LeHand
PRIVATE SECRETARY

A. M. Gill, Esq.,
Woodbury,
Georgia.

es

Illustrations Made to Order for Display and Direct Mail Advertising

P.P.F.
9-G

December 9, 1935

My dear Mr. Gill:

The President was delighted to receive the fine quail you sent to him and he asks me to convey his sincere appreciation of your kind thought.

Very sincerely yours,

Read at Warm Springs

M. A. LeHand
PRIVATE SECRETARY

A. M. Gill, Esq.,
Woodbury,
Georgia.

es

Wired

Illustrations Made to Order for Display and Direct Mail Advertising

EWING GALLOWAY
COMMERCIAL PHOTOGRAPHY
The World in Photographs
CONNECTIONS EVERYWHERE
420 LEXINGTON AVENUE, NEW YORK
MOhawk 4-4423

PPF
G-G

December 10, 1935

+ 72
+ 50 misc
+ PC 7 x P

Mr. Stephen Early, Secretary to the President
Washington, D. C.

Dear Mr. Early:

I am enclosing a set of the photos my photographer made in the White House recently which please present to President and Mrs. Roosevelt with my compliments and best wishes.

For caption purposes on the prints I will distribute I would appreciate it indeed if you could inform me the purposes for which the different rooms are used and any other information that you might consider relevant. Or perhaps you can suggest some booklet or reference that would give me such reference in detail.

Thank you very much for your kind cooperation with my photographer and with best wishes, I am,

Yours very truly,

Ewing Galloway

December 19, 1935

My dear Mr. Galloway:

Your letter of December tenth has been received and, in accordance with your request, the enclosed photographs have been given to the President and Mrs. Roosevelt. They directed me to express their sincere thanks and to tell you how much they appreciate your thoughtfulness in sending them.

In accordance with your request, I have listed the numbers of these photographs on the attached sheet of paper, together with a brief description of each one. I hope you will be able to use this information for caption purposes.

Very sincerely yours,

STEPHEN EARLY
Assistant Secretary to the
President

Mr. Ewing Galloway,
420 Lexington Avenue,
New York, N. Y.

Enclosure.

[illegible] of the one having power to give it form and substance.

With every personal good wish, I am, Sincerely,

Joseph E. Woodbar

G/S

December 11, 1935

P.P.F. 9-G

My dear Mr. Goodbar:

I have received your letter of November twenty-seventh. I shall be very glad to place your communication with the copy of your book "Managing The People's Money" before the President at the first opportunity. I can assure you that he will be most grateful for your thoughtfulness in sending the book to him.

Thank you for your good wishes.

Very sincerely yours,

M. A. LeHand
PRIVATE SECRETARY

Joseph E. Goodbar, Esq.,
1126 Boylston Street,
Boston,
Massachusetts.

es

noted

or the one having power to give it form and substance.

With every personal good wish, I am, Sincerely,

G/S

Joseph E. Goodbar

December 11, 1935

My dear Mr. Donaldson:

Your letter of November thirtieth has been received and I want to assure you that the President greatly appreciates your courtesy in sending him the copy of Mr. Joseph E. Goodbar's book "Managing The People's Money".

A note of thanks has been forwarded to Mr. Goodbar.

Very sincerely yours,

M. A. LeHand
PRIVATE SECRETARY

Norman V. Donaldson, Esq.,
Yale University Press,
New Haven,
Connecticut.

es

of the one having power to give it form and substance.

With every personal good wish, I am Sincerely,

Joseph E. Goodbar

G/S

December 11, 1935

My dear Mr. Donaldson:

Your letter of November thirtieth has been received and I want to assure you that the President greatly appreciates your courtesy in sending him the copy of Mr. Joseph E. Goodbar's book "Managing The People's Money".

A note of thanks has been forwarded to Mr. Goodbar.

Very sincerely yours,

M. A. LeHand
PRIVATE SECRETARY

Norman V. Donaldson, Esq.,
Yale University Press,
New Haven,
Connecticut.

or the one having power to give it form and substance.

With every personal good wish, I am Sincerely,

Joseph E. Goodbar

G/S

Joseph E. Goodbar
Attorney at Law
1126 Boylston Street
Boston, Massachusetts

Mr. Buckley
may have
taken it home
in 1941

November 27, 1935

Miss Marguerite le Hand,
Secretary to the President,
The White House,
Washington, D C

ack'd
12/11/35

Dear Miss le Hand:-

I am enclosing herewith a copy of my letter, of even date, addressed to the President. As you will note, from reading the enclosure, it treats of perhaps the most complicated and baffling problem of American economic organization - the reconstruction of our Banking System along lines that promote stable economic progress.

The book referred to in that letter -"MANAGING THE PEOPLE'S MONEY" - which will shortly arrive from the Yale University Press, brings a new and important analysis bearing directly on American banking as it is now constituted. It points the way, we believe, to necessary changes of an evolutionary character which are not only economically important but would seem to be politically expedient.

With the assistance of this treatise it seems quite possible for the President to complete, in sound and permanent fashion, the task of banking reform which he inaugurated with so much effectiveness in March, 1933.

Unless, however, my own letter, and also the letter of transmissal,and the book itself, from Yale University Press, come directly into the interested attention of the President himself, this opportunity for further service of outstanding quality will almost certainly fail of recognition. I am therefore hoping that you will take it upon yourself to make sure that the President's attention is personally directed to both these letters and to the book, when it arrives.

The ultimate responsibility, of course, lies on Mr. Roosevelt himself. When you and I (if you should decide to act as I have suggested) have brought this matter to his attention, that is about as far as we can go in that direction. I should feel remiss in my duty, however, in failing to do whatever may be possible to place this opportunity for real public service directly in the hands of the one having power to give it form and substance.

With every personal good wish, I am, Sincerely,

Joseph E. Goodbar

G/S

YALE UNIVERSITY PRESS
NEW HAVEN CONNECTICUT

November 30, 1935

The President
Washington
D. C.

Sir:

It is a pleasure to send you a copy of a book which we have just published, MANAGING THE PEOPLE'S MONEY by Joseph E. Goodbar. This goes to you in the belief that the thesis presented by Mr. Goodbar will be of genuine interest and value to you, and it is our hope that you may find time to read it.

Yours respectfully,

Norman V. Donaldson

Norman V. Donaldson
Yale University Press

NVD:J

ber 27, 1935

ll receive,
ut, and a
on "MANAGING

to my
schoolmate of
or Carter Glass
te and the
ile Senator
uthority,
objectivity.

offer any
defects in
by which
ected. As is
scover and
nking practices
banking
nomic progress
und social
ng way.

forth in
arly three
The connections
lation and
t. The English
s. The Banking
valuated -
t remedy the
sruption.

rtain to
the banking control vested in the Board of Governors of the Federal Reserve System, a copy of the book is also being sent to Mr. Eccles.

MANAGING THE PEOPLE'S MONEY

An Analysis of Banking Policies and Banking Control and Their Relation to Economic Stability

By

JOSEPH ERNEST GOODBAR



Yale University Press
New Haven, Connecticut

ber 27, 1935

ll receive,
ut, and a
on "MANAGING

to my
schoolmate of
or Carter Glass
te and the
ile Senator
uthority,
objectivity.

offer any
defects in
by which
ected. As is
scover and
nking practices
banking
nomic progress
und social
ng way.

forth in
arly three
The connections
lation and
t. The English
s. The Banking
valuated -
t remedy the
sruption.

tain to
the banking control vested in the Board of Governors of the Federal Reserve System, a copy of the book is also being sent to Mr. Eccles.

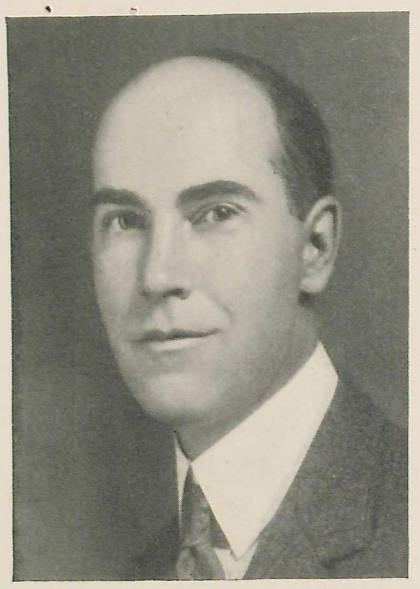

IT has been my aim to free the discussion from the unrealities often found in the classroom, and to clothe it with the concreteness of the counting room. Abstract reasoning has been translated into the terms of banking experience, and monetary theories have been brought into juxtaposition with monetary and banking practice. The ultimate aim, of course, has been to build up, out of experience, facts, and theory, a set of standards by which the body of banking policies and of banking laws may be intelligently criticized, and wisely reformed."

JOSEPH E. GOODBAR

From the Preface of
MANAGING THE PEOPLE'S MONEY

JOSEPH E. GOODBAR, author of this important volume, graduated from the University of Arkansas in 1910 and then came east and started a business career in Boston, in the course of which he achieved a substantial degree of financial success. After a number of years, in 1927, he felt able to afford the luxury of a legal education, entered the Law School of Boston University and received his LL.B., *Magna Cum Laude*, in 1930, serving also, during his final year, as Chairman of the Undergraduate Editors of the Law Review. He stood at the head of his Law School class and after graduation he ranked first out of about nine hundred who took the Massachusetts Bar Examination that year. He then took his Master of Laws degree at the Harvard Law School in 1931, specializing in financial law. After a year of financial law practice in Chicago he returned to Harvard Law School and in 1933 was awarded the degree of Doctor of Juristic Science. It was from the thesis written for this degree, held by less than two hundred people in the country, that the present book developed. Mr. Goodbar is now a consulting attorney in Boston and a special lecturer on the Law of Corporation Finance, at Boston University School of Law.

IN this book, MANAGING THE PEOPLE'S MONEY, Mr. Goodbar offers a clear and complete exposition of the relationship of money to bank credit, and of bank credit to business and dependable consumer purchasing power. He discloses the fundamental weakness of American banking and indicates the particular and definite changes which he regards as necessary—changes which he characterizes as "evolutionary rather than revolutionary." These changes involve not only banking law and banking practice, but also the control policies of the Board of Governors. He shows convincingly that these changes would produce a banking system which would promote a sound economic organization, and stable economic progress.

In short, this volume offers a standard of measurement by which we may determine whether a given era of prosperity is fundamentally enduring or whether it tends toward violent economic disturbances. The author's constructive proposals for sound money and sound finance as a dependable basis essential to the creation of permanent prosperity, suggest government policies which are likely to figure in the next political campaigns. Business men, financiers, heads of banking corporations, teachers and students of governmental sciences and all intelligent readers who are interested and concerned with the appalling problems of present-day economics, will need this book. It points the way toward permanent prosperity without any material sacrifice of individual freedom.

$

MANAGING THE PEOPLE'S MONEY

By JOSEPH E. GOODBAR

590 pages Price $4.50

Because some of the principles pertain to
the banking control vested in the Board of Governors of
the Federal Reserve System, a copy of the book is also being
sent to Mr. Eccles.

Other Important Books in the Same Field

THE SYMBOLS OF GOVERNMENT

By THURMAN W. ARNOLD

A sharp exposure of the amazing rationalizations out of which our social institutions are built. Mr. Arnold scrutinizes these legal fictions in a wholly original way and punctures many well-established beliefs.

DOLLARS

By LIONEL D. EDIE

This is a clear and sane appraisal of the financial situation and our financial policies.

"*Dollars* deserves to rank with the best economic thought of the period."

American Bankers Association Journal

AMERICA WEIGHS HER GOLD

By JAMES HARVEY ROGERS

The author's opinions on monetary questions carry great weight. In this volume, written before the United States went off the gold standard, he was able to predict that step and show the forces that made it necessary. The book now read in retrospect presents much material of great value in clarifying our present point of view.

THE TWILIGHT OF THE SUPREME COURT

By EDWARD S. CORWIN

"With a learning embellished by a wit and irony that make the book a delight to read, Professor Corwin has given the *coup de grace* to some of the more fashionable theories of the American constitution."

Harold J. Laski in the *Yale Law Journal*

ORDER FORM

YALE UNIVERSITY PRESS
New Haven, Connecticut

Please send me

MANAGING THE PEOPLE'S MONEY by JOSEPH E. GOODBAR	$4.50
THE SYMBOLS OF GOVERNMENT by THURMAN W. ARNOLD	2.50
DOLLARS by LIONEL D. EDIE	2.50
AMERICA WEIGHS HER GOLD by JAMES HARVEY ROGERS	2.50
THE TWILIGHT OF THE SUPREME COURT by EDWARD S. CORWIN	2.50

Cheque enclosed
Charge to My Account
Send C.O.D.

Name .....
Address .....
.....

ber 27, 1935

ll receive,
ut, and a
on "MANAGING

o my
schoolmate of
r Carter Glass
e and the
le Senator
thority,
bjectivity.

offer any
defects in
by which
cted. As is
cover and
king practices
anking
omic progress
nd social
g way.

forth in
rly three
he connections
ation and
. The English
. The Banking
aluated -
remedy the
ruption.

Because some of the principles pertain to the banking control vested in the Board of Governors of the Federal Reserve System, a copy of the book is also being sent to Mr. Eccles.

Joseph E. Goodbar
Attorney at Law
1126 Boylston Street
Boston, Massachusetts

November 27, 1935

His Excellency,
Franklin D Roosevelt,
President of the United States,
White House, Washington, D.C.

Dear Mr. President:-

Within a few days you will receive, from the Yale University Press, a letter about, and a copy of, my new book - just off the press - on "MANAGING THE PEOPLE'S MONEY".

A similar copy is being forwarded to my friend, Senator Joe T. Robinson, formerly a schoolmate of my father in Lonoke, Arkansas; also to Senator Carter Glass and to each of the other members of the Senate and the House Committees on Banking and Currency. While Senator Robinson does not purport to be a monetary authority, I believe he will vouch for my intellectual objectivity.

This treatise, of course, does not offer any magic panacea. It does, however, analyze the defects in our Banking System, and points out the means by which I believe those defects may effectively corrected. As is indicated in the text, my aim has been to discover and make plain the changes in banking law and banking practices that must be effected in order to realize a banking and monetary system that promotes stable economic progress and offers a firm economic basis on which sound social legislation can be built in a firm and lasting way.

The principles and cnnclusions set forth in this work have been arrived at only after nearly three years of painstaking research and analysis. The connections between accepted banking methods and the inflation and the resulting depression have been worked out. The English banking system is subjected to a new analysis. The Banking Acts of 1933 and of 1935 are discussed and evaluated - they represent an improvement, but do not yet remedy the fundamental defects that promote economic disruption.

Because some of the principles pertain to the banking control vested in the Board of Governors of the Federal Reserve System, a copy of the book is also being sent to Mr. Eccles.

Joseph E. Goodbar
Attorney at Law
1126 Boylston Street
Boston, Massachusetts

That this analysis, and these proposals, ought to have a permanent influence on the law and the control and the practice of banking in this country, is a conclusion which I believe will be reached by every well informed and unprejudiced reader who really takes the pains to read it with care and to verify any portions of its proof that may not at first seem wholly convincing.

Open-mindedness, however, is requisite, since some of the favorite and most widely accepted banking fetishes are subjected to analysis, and are found not only to be wrong, but to be in fact theactive and moving causes without which a far greater degree of economic progress and order would undoubtedly have been attained without the disruption of the past six years.

I hope, therefore, that you will delegate, to several able and open-minded men, the task of reading and studying the book and of reporting back to you independently. If you yourself could possibly read Chapters I, V, VI and VII, and arrive at an independent judgment of your own, I believe the importance of both the subject and of the treatment of it would far more than repay you for the time involved. After all, probably there is no more important subject with which you, as President, must deal during the remainder of your administration.

If, after having this treatise read somewhat in the manner indicated above, you find it points the way to a realization of the soundness in banking that you have been so anxious to attain, then there would seem to be no greater service one could do in this direction than to have developed the theme and to have brought it directly to your attention.

I do hope you will consult, in this matter, with adequate counsellors, and that they will approach the subject intelligently and free of entangling mental bias. The subject is too deep, and its importance too profound, to permit any other type of mental approach, as you yourself would undoubtedly be the first to insist.

Respectfully yours,

G/S

Joseph E. Goodbar

GORDON NOVELTY CO.
MANUFACTURERS & SALES AGENTS
1107 ELM STREET
DALLAS, TEXAS

December 11, 1935.

X
Small china pot
and picture of "window"
to throw it from"
throw away

PPT
9-8

Honorable Franklin D. Roosevelt
Washington, D.C.

Honorable Sir:

There is no ulterior motive back of sending you the inclosed novelty. I am going to get a kick out of it, by just imagining that I can see you and hear you laugh when you see it.

Gee, I sure would like to have a snapshot of your reaction.

With all best wishes for your health, believe me,

Sincerely yours,

W F Gordon

WFG:H

Buckley

December 14, 1935

P.P.F. 9-G

My dear Mr. Gainey:

Your note was received by the President at Warm Springs and he has asked me to thank you cordially for that fine Georgia Cane syrup you sent to him. I can assure you that your thoughtfulness was much appreciated.

Very sincerely yours,

M. A. LeHand
PRIVATE SECRETARY

Rec'd at W. S.

Jesse J. Gainey, Esq.,
Thomasville,
Georgia.

es

noted

JESSE J. GAINEY

201-5 WILLIAMS BLDG.
TELEPHONE 381

From
J. J. Gainey,
Thomasville, Ga.
Cane Syrup
1 Cans

Rec'd at W.S.

29, 1935.

ack'd 12/14

Hon. Franklin D. Roosevelt,
President of the United States,
Warm Springs, Ga.

Dear Sir:-

Under separate cover I am sending you a small quantity of pure Georgia Cane Syrup, something that we consider a very fine item of food. If you like waffles or batter-cakes, you will like them better with this syrup. I hope that it may be added to your table during this Thanksgiving season, and that you will like it.

With best wishes for your administration and yourself, I am,

Respectfully yours,

Jesse J. Gainey

Jesse J. Gainey.

CLIFFORD E. HAY
JESSE J. GAINEY

201-5 WILLIAMS BLDG.
TELEPHONE 381

Rec'd at W.S.

HAY & GAINEY
LAWYERS
THOMASVILLE, GA.

November 29, 1935.

ack'd 12/14

Hon. Franklin D. Roosevelt,
President of the United States,
Warm Springs, Ga.

Dear Sir:-

Under separate cover I am sending you a small quantity of pure Georgia Cane Syrup, something that we consider a very fine item of food. If you like waffles or batter-cakes, you will like them better with this syrup. I hope that it may be added to your table during this Thanksgiving season, and that you will like it.

With best wishes for your administration and yourself, I am,

Respectfully yours,

Jesse J. Gainey.

Jesse J. Gainey

Buckley

December 18, 1935

PPF 9-G

My dear Mr. Tilly:

Please pardon my delay in thanking you for the ties which you sent to the President and me while we were in Warm Springs. The fact is, that my mail has been extremely heavy for the last three or four weeks and as a result letters not of a purely official nature have been put aside for leisurely acknowledgment.

The President and I were delighted with the ties and he asked me to tell you how much he appreciated your courtesy in thinking of him.

Sincerely yours,

Rec'd at W.S.

M. H. McINTYRE
Assistant Secretary
to the President

Nesbit Tilly, Esq.,
George Muse Clothing Co.,
Atlanta,
Georgia.

tmb

Intch



J. H. ALEXANDER, PRESIDENT
O. T. BREWER, VICE-PRES. JNO. J. VOGEL, TREASURER
NESBIT TILLY, VICE-PRES. R. T. STERRETT, ASST. TREAS.
E. S. THOMPSON, SECRETARY

GEORGE MUSE CLOTHING CO.

ESTABLISHED 1879

PEACHTREE, WALTON & BROAD STS.

ATLANTA, GA.

Nov. 25, 1935.

acked 12/14/35

Mr. Marvin H. McIntyre,
Warm Springs, Ga.

Dear Mr. McIntyre:

Under separate cover we are sending a tie for you and one for the President.

Your Georgia friends want you to wear a Georgia tie next Friday.

Everything possible is being done to make your visit to Atlanta a pleasant one, and a day that Georgia will never forget.

With the Season's greetings, I am

Cordially,

Nesbit Tilly

Nesbit Tilly.

NT:E

CHRISTENSEN, Mrs. Anna Marie
Racine, Wisconsin,
Dec. 18, 1935.

Sends President a pair of mittens which she knitted for him. Gives a few details of her life. States she will be ninety-two on March 24th.--President, on Dec. 27, replied expressing appreciation for the ~~mittens~~ gloves and extended best wishes for her approaching birthday.

SEE PPF 50-"C"

P. P. F.

9-8

Buckler

December 18, 1935

P. P. F.
9-G

My dear Miss Glass:

The President has received your kind note of December eleventh, and appreciates your friendliness in writing. He asks me to express his thanks for your thoughtfulness in sending him the cake. He also requests me to extend his cordial greetings for the holiday season, to both you and your Mother.

Very sincerely yours,

Lo-Louise

M. A. LeHand
PRIVATE SECRETARY

Miss Lillie H. Glass,
Saint Charles Apartments,
Mobile,
Alabama.

ngm

Noted

best wishes for
the Season's Greetings
I remain
Very Gratefully Yours,

Miss Lillie. H. Glass
St. Charles Apts.,
Mobile Ala.

Sometime I'd dearly
love to have an autograph
picture of you whenever
you're sure to care and
be pleased, be greatly
appreciated & prized very highly.

Mobile Ala.,
Dec. 11th. 1935
President Franklin D. Roosevelt
Dear Mr. Roosevelt
Just a little token of
my great appreciation
for the lovely autograph
picture you sent me
to give to my dear
mother on her eighty
second birthday which
was the 12th of October.
I cannot begin to
thank you enough
for that great hope
and I only regret
that you could not

him the box of holly. He deeply appreciates this evidence of your friendliness.

Very sincerely yours,

To Mr. Reeves.

M. A. LeHand
PRIVATE SECRETARY

Mr. and Mrs. Frank Gualco,
7 Pacific Street,
Placerville,
California.

ngm

Enter

have been here to see my mother's
great happiness when I gave her
your picture after having it
framed. Never have I ever
seen her so supremely happy.
She's shown the picture to
everyone and tells them
it was the greatest gift she
ever possibly have received
and she prizes it above
everything having it
came direct from you
and she has it in a
place in her room where
she can look at it all
the time.
We both enjoyed hearing
your two speeches on
the 9th and we hope to
have "this pleasure real
often.
Again thanking you
for the lovely picture
you sent Mother and
the wonderful
happiness it has
given her and with our

...r 19, 1935

...press his

... in sending

...eciates this

...ny

Mr. and Mrs. Frank Gualco,
7 Pacific Street,
Placerville,
California.

ngm

Wired

PPF
9.G

December 19, 1935

My dear Mr. and Mrs. Gualco:

The President asks me to express his cordial thanks for your kind thought in sending him the box of holly. He deeply appreciates this evidence of your friendliness.

Very sincerely yours,

To Mr. Reeves.

M. A. LeHand
PRIVATE SECRETARY

Mr. and Mrs. Frank Gualco,
7 Pacific Street,
Placerville,
California.

ngm

Letter

MRS. HENRI FREDERIC GUTHERZ
4 EAST OHIO STREET
CHICAGO, ILL.

12/17/35

Hon Franklin D Roosevelt
Washington D.C.

My dear Mr. President

On Sept. 23rd I shipped to your Hyde Park Home a Box Containing an Illuminated Text The Slogan of Thousands of Roosevelt Boosters, a Mere has just been returned to me showing that the box was delivered there Sept 26th to F. Ward, having no word of its safe delivery into your hands, I am naturally anxious not only because it is extremely valuable but for Sentimental reasons as well, I wrote you advising of the shipment, my letter is also unanswered- would it be asking too much of you to let me hear concerning this Matter With Kindliest Greeting for the Holiday Season, I beg to remain Yours Very Sincerely
Mrs. Henri F. Gutherz

fef

MRS. HENRI FREDERIC GUTHERZ
4 EAST OHIO STREET
CHICAGO, ILL.

Sept 23. 35

To the
President of the United States
Hon. Franklin D. Roosevelt
Hyde Park. N.Y.

Dear Mr. President

Under separate cover
by Express, I am sending
you an Illuminated Text
which I firmly believe
Expresses the Loyalty and Love
of your thousands of followers

Devotedly and Sincerely
Yours Mrs Henri F. Gutherz

fef

Wired

No record

11/2

December 21, 1935

My dear Mr. Gartenberg:

The President asks me to say that it was fine of you to send him the photographs. He wishes me also to convey his warm thanks.

Very sincerely yours,

M. A. LeHand
PRIVATE SECRETARY

To Navy

A. Gartenberg, Esq.,
1255 Taylor Street,
San Francisco,
California.

fef

Noted

P. P. F.
9-G

December 21, 1935

My dear Mr. Gartenberg:

The President asks me to say that it was fine of you to send him the photographs. He wishes me also to convey his warm thanks.

Very sincerely yours,

M. A. LeHand
PRIVATE SECRETARY

To Hoover

A. Gartenberg, Esq.,
1255 Taylor Street,
San Francisco,
California.

fef

Wtee

A.Gartenberg
1255 Taylor st.
San Francisco

December 14th.,1935

answered 12/21/35 ff

To the President of the U.S.
F.D.Roosevelt Esq.

Honored Sir;-

I read in the News that you are an admirer of Robert Louis Stephenson.

In appreciation,am enclosing four photos of that eminent writer in different poses.

He lived in a hut on my premises,on Waikiki beach Honolulu.

I own the negatives of these prints,as well as nine other negatives.

Kindly accept these photos,as a remembrance of the holidays.

Yours, as an admirer of R.L.S.and yourself.

A Gartenberg

These pictures were snapped nearly fifty years ago

Bubley

P. P. F.
9-G

December 26, 1935

My dear Mrs. Griffing:

The holly wreaths which you were good enough to send to the President have been received and he has asked me to tell you how much he appreciates your kind thought.

Very sincerely yours,

Mr. Reeves

M. A. LeHand
PRIVATE SECRETARY

Mrs. D. C. Griffing,
Route 2, Box 339,
Vicksburg,
Mississippi.

hm

Mailed

"It's better to have them and not need them than to need them and not have them."
Printed in U. S. A.

From: Prest.
Mrs. D. E. Griffing
Route 2, Box 339
Vicksburg,
Miss. T. a
ah 12/24/35
Holly wreaths

X

...er 30, 1935

P. P. F.
9-G

Respectfully referred to the officials of the Treasury Department for consideration and acknowledgment.

M. H. McINTYRE
Assistant Secretary
to the President

hm

Letter from Adolf Gang, 401 Taft Building, Los Angeles, Calif., Encloses 2 copies of his book, "Monetary Reform and Federal Insurance. Would like to have President's comments on same.

X 2-9

Intl

"It's better to have them and not need them than to need them and not have them."
Printed in U. S. A.



er 30, 1935

P. P. F.

9-G

Respectfully referred to the officials of the Treasury Department for consideration and acknowledgment.

M. H. McINTYRE
Assistant Secretary
to the President

hm

Letter from Adolf Gang, 401 Taft Building, Los Angeles, Calif.,
Encloses 2 copies of his book, "Monetary Reform and Federal
Insurance. Would like to have President's comments on same.

x 2 2 9

"It's better to have them and not need them than to need them and not have them."

Printed in U. S. A.

December 30, 1935

P. P. F.
9-G

Respectfully referred to the officials of the Treasury Department for consideration and acknowledgment.

M. H. McINTYRE
Assistant Secretary
to the President

hm

Letter from Adolf Gang, 401 Taft Building, Los Angeles, Calif., Encloses 2 copies of his book, "Monetary Reform and Federal Insurance. Would like to have President's comments on same.

x 2-9

Intel

"It's better to have them and not need them than to need them and not have them."
Printed in U. S. A.

Bundesen

P.P.F. 9-G

December 30, 1935

My dear Mr. and Mrs. Green:

Replying to your letter of December twenty-third, the President wants you to know that he is very grateful for your thoughtfulness in sending him the evergreens. He asks me to thank you and to send you his best wishes for the New Year.

Very sincerely yours,

M. A. LeHand
PRIVATE SECRETARY

Mr. and Mrs. Robert A. Green,
Route No. 4,
Hendersonville,
North Carolina.

ngm

Mitch

"It's better to have them and not need them than to need them and not have them."
Printed in U. S. A.

Dealer in

RAWLEIGH GOOD HEALTH PRODUCTS

ROUTE 4 TELEPHONE NO. ~~552R~~ 481W HENDERSONVILLE, N. C.

ochil
12/30/35
N.C.M.

Dec 23 1935

Mr Franklin D. Roosevelt:
Washington, D.C.

Our President of the United States:

Dear Sir; We are sending you a small box of Every Greens, Wishing You and Your Family a Happy Christmas and a Bright New Year.

Very Truly Yours
Robert A. Green & Wife.

"It's better to have them and not need them than to need them and not have them."

Printed in U. S. A.