PRESIDENT'S PERSONAL FILE

PPF 9
Gifts F
Jan.-Feb. 1943

PPF9002266

P.P.F. 9-7

January 13, 1943

My dear Miss Fitzpatrick:

Your communications of recent date have been received and I want to assure you that the President is grateful for the friendliness and good will which your words evidence. Many thanks, in the President's behalf, for your kind thought in sending him the coffee.

The President is very sorry to learn of your accident. This little note conveys his every good wish for your speedy recovery.

Very sincerely yours,

Grace G. Tully
Private Secretary

Miss Corinne Fitzpatrick,
5843 Blackstone Avenue,
Chicago,
Illinois.

pl

Bad pen
& bad eyes
so cannot write
it over - sorry.

5843 Blackstone Ave.
Chicago
Dec.

Ack'd
1/13/43 pl

Give to Knott
L. T.

The University of Chicago

January 2 - 1942

President Franklin D. Roosevelt.
The White House
Washington, D.C.

Dear Mr. President -

As lonesome as the White House must have seemed with so many 'vacant chairs' about the Xmas fire-place you & Mrs. Roosevelt must have felt proud & happy over the splendid records James and Elliott are making for themselves and for our armed forces over-seas. Many of us

watch.

P. P. F.
7 - 7

...ss Tully, saying he left desk
...d them. Also on 1/13/43, left
...r him.——Miss Tully wrote to
...ere received and President sends
...ss Lehand is given to her and has
...s Tully regrets that the President
...ng the picture.——(Penciled
... Katlin as per his request and
...icture at the Gate.

fmf

BUY U.S. DEFENSE BONDS AND STAMPS

expression of some kind. It seems to me as many English men had a personal devotion to their King. (They inherit it!!) We are burn what a built-up adoration for a leader can lead to now watching Germany. We can likewise observe the final devotion to a figure head such as Japan has continued thru the centuries. But it seems to me we still have to behold, as a species, the natural, spontaneous, self developed, seeing & understanding devotion al loyalty to a leader in a democratic organization. At times we have had it but it seems too

hope & pray not only for you & your leadership but also for those who belong so closely to you. God grant that some day they all come each rapidly & contribute to your sense of peace & happiness after all this conflict is but a memory!

Last Xmas I made you & Mr. Churchill, your guest, each a little gift, because I feel a nation does it need to have a King in order for that anonymous crowd, way down in the ranks below, to feel a loyalty & an appreciation & find an open

BOARDS AND STAMPS

P. P. F.
7 - 7

ss Tully, saying he left desk
d them. Also on 1/13/43, left
r him.——Miss Tully wrote to
ere received and President sends
ss Lehand is given to her and has
s Tully regrets that the President
ng the picture.——(Pencilled
. Katlin as per his request and
icture at the Gate.

mf

of it in the leader has to be dead first — such as Lincoln or a hundred such. Perhaps today we are seeing it in China's feeling towards the Generalissimo — England towards Churchill (though at moments he seems to get rough sledding too) and in far-flung groups all over our country for yourself. Well. Last year I decided to both develop + express my own whenever I genuinely felt such.

Mrs. Churchill's secretary thanked me for my scarf, as did yours for your socks. But Mr. Churchill's told me had disposed of it to one of his men. He should not have — I had made it for his clipper trip home + perhaps you will recall with me how his first speech over radio after arriving home was sabotaged by a bad cough!! This year I have had an accident + cannot use my eyes to knit (am chairwoman for relief knitters) So I had to think of a new type of gift to you. Here it is. Sincerely Corinne 7/1/31

Mr. President:

My concern for you trying to lead a country - if not half a world - on boiled over coffee grounds — & for the country being

P.P.F. 9-7

d, and ~~Miss Pully~~, saying he left desk
e received them. Also on 1/13/43, left
ign it for him.——Miss Tully wrote to
e flags were received and President sends
ft for Miss Lehand is given to her and has
irs. Miss Tully regrets that the President
utographing the picture.——(Pencilled
ned to Mr. Katlin as per his request and
left flag for Mrs. Roosevelt. He called for the picture at the Gate.

See P.P.F. 9-K

fmf

AND STAMPS

period of time. So please see that Tyan gets it - not someone else + drinks it on good conscience. My parents were Canadian + taught me the proper appreciation of tea so it's not going to hurt me to go without the coffee. Happy New Year
Corinne Fitzpatrick

P. P. F. 9-7

and, and Miss Tully, saying he left desk ive received them. Also on 1/13/43, left sign it for him.——Miss Tully wrote to the flags were received and President sends left for Miss Lehand is given to her and has heirs. Miss Tully regrets that the President autographing the picture.——(Penciled returned to Mr. Katlin as per his request and left flag for Mrs. Roosevelt. He called for the picture at the Gate.

See P.P.F. 9-K

fmf

STAMPS

P. P. 7.
9-7

Hand, and ~~Miss Tully~~, saying he left desk
have received them. Also on 1/13/43, left
sign it for him.——Miss Tully wrote to
the flags were received and President sends
left for Miss Lehand is given to her and has
heirs. Miss Tully regrets that the President
autographing the picture.——(Penciled
rned to Mr. Katlin as per his request and
for the picture at the Gate.

fmf

run on the same question-
able recipe for proper
stimulation + comfort led me
to the idea -- if I drank
tea for a month you could
have a good cup of coffee
after dinner for same

STAMPS

P. P. F.
9 - 7

KATLIN, Hon. Abraham,
Brooklyn, New York,
January 16, 1943 - (ackd. 1/20/43).

Letters to President, Miss LeHand, and Miss Tully, saying he left desk flags at the White House, hoping they have received them. Also on 1/13/43, left photo of President with request that he sign it for him.——Miss Tully wrote to Mr. Katlin on above date, stating that the flags were received and President sends his thanks. She will see that the one left for Miss Lehand is given to her and has given Mr. McIntyre and Miss Bachelder theirs. Miss Tully regrets that the President is unable to comply with his request in autographing the picture.——(Penciled notation: - 3/18/43 - Unsigned phot returned to Mr. Katlin as per his request and left flag for Mrs. Roosevelt. He called for the picture at the Gate.

See P.P.F. 9-K

fmf

UNITED STATES DEFENSE BONDS AND STAMPS

PPF-9-7

BOOK ROOM, The
Portland, Ore.
Ackd. Jan. 2, 1943

On above date Miss Tully wrote to The Book Room thanking them for sending the book entitled "The Complete Sayings of Jesus" to the President; to study. Penciled notation: Sent by G. C. Fretwell. Ack. did not go to Mr. Fretwell - Files.

SEE: PPF 9-B

ilo



SUCKLEY, Miss Margaret L.,
Hyde Park, N.Y.
12-26-42 & 12-28-42 (Ack. 1-4-43)

Personal letter to Miss Tully, hoping she had a happy Christmas. Writes they sent a gift of a Hudson River print to the President from the staff of the Franklin D. Roosevelt Library. Also writes in letter of 12-28-42, inquiring about Mrs. C.S. Fayerweather's letter to President (Filed P.P.F.313-1935). Also about Mr. James J. Baker who sent an old Chinese frame with a picture of Mrs. James Roosevelt (Filed P.P.F.9-B 9-18-42).

See P.P.F.5720

P.P.7
9-17

br

UNITED STATES DEFENSE BONDS AND STAMPS

PPF-9-F

DAVENPORT, Homer
Laramie, Wyoming
Ackd. Jan. 6, 1943

(flowers)

Sends box of artificial roses to the Pres.; to storeroom. Suggests income tax payments be made each pay day. Referred to the Treasury Dept. for attention.

ilo

SEE: PPF 9-D

UNITED STATES DEFENSE BONDS AND STAMPS

PP 7
9-F

January 6, 1943

Col Daily
Granger

×PP7
9-A
×PP7
9-T

My dear Mr. Fererro:

Your letter of December nineteenth has been received and noted with much interest. It was kind indeed of you to send the President the ash tray, a product of your own handiwork and he wants you to know that he deeply appreciates your friendly thought of him.

The President thanks you and Mrs. Fererro for your card of Christmas greetings and asks me to convey his very best wishes to you.

Very sincerely yours,

Grace G. Tully
Private Secretary

Cletus Fererro, Esq.,
4033 McRee,
St. Louis,
Missouri.

pl

UNITED STATES DEFENSE BONDS AND STAMPS

ack
give to Col. Bailey at garage
S.S.T.

ackd St. Louis Mo
Dec. 19 1942
11/6/43 pe

Mr. President.

Dear Sir:

I am taking the pleasure of sending you a little gift, and Greetings of the year.

Hoping every day, you succeed in the great task you have before you, and may God help you in every step you take.

This little ash tray is made from a collection of Rocks and shells. I have gathered. The Coral is from Florida. The star fish is from Old Mexico Coast. The large shells are from Mermac & White rivers in Mo. the other shells are from Calif. Coast

-9-F

of own handiwork.

ilo

UNITED STATES DEFENSE BONDS AND STAMPS

-9-F

The rock formations are from Ark. Mo. and Okla. The tall ones are cave formations from Mo. Caves This type form at a rate of about 1 Cu. inch. every 500 to 2000 Yrs. the brown rock is Tiff. wich is used for Paints and face Powders. the fine Cyristles are. Wich are called Mineral blossems. The long Cristle is the Ark. diamond The gray Rock is what they call Ruby jack wich Contains Lead. silver & Zinc..

Hoping you may enjoy this little gift wich God made possible to make for you.

Yours Truly

Cletus Ferero

own handiwork.

ilo

UNITED STATES DEFENSE BONDS AND STAMPS



pp7-9-F

flag, product of own handiwork.

ilo





May the Joyous Spirit
of CHRISTMAS
always
be with you!

Clet and Lou Fererro

UNITED STATES DEFENSE BONDS AND STAMPS

PPF-9-F

SLAGLE, Mrs. Florence L.
Alton, Iowa
Dec. 29, 1942. Ackd. 1/6/43

Let. to the President; sends flag, product of own handiwork.
To Col. Dailey - Garage.

ilo

SEE: PPF 9-S

PPF
9-F



WOODLAND, Mr. & Mrs. J.E.,
Fellsmere, Fla.
12-31-42 (ack. 1-9-43)

Sends gift of citrus fruit to the President. (sent to house).

See P.P.F.9-W

PP 7.
9-7

br



PPF-9-F

SMATHERS, Hon. & Mrs. Wm. H. -- M.C.
Washington, D. C.
Ackd. Jan. 9, 1943

Sends box of fruit to the President. To House.

ilo

SEE: PPF 9-S

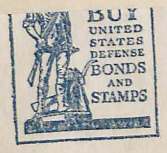

October 21, 1942

PPF 9-7

MEMORANDUM FOR: MR. SUMMERLIN

x 20

Dear Summy:

Would you look over the attached note from Mrs. Ethel Francis of New York City, and either let me have your advice or handle direct?

Thank you.

EDWIN M. WATSON
Secretary to the President

RB:rlk
Encl.

address--353 W. 57th St.,--wants permission to bring bas-relief of Edw. Herriot for President's inspection as a gift.

x

x 203.a

x P.P.F. 9-B



ADDRESS OFFICIAL COMMUNICATIONS TO
THE SECRETARY OF STATE
WASHINGTON, D. C.

DEPARTMENT OF STATE
WASHINGTON

October 27, 1942

P.P.F. 9-7

MEMORANDUM FOR GENERAL WATSON:

Dear Pa:

With reference to your memorandum of October 21st enclosing a letter from Mrs. Ethel Francis of New York City, which is returned herewith, I believe that you may wish to address a letter to Mrs. Francis somewhat along the following lines:

"The receipt is acknowledged of your letter of October 17, 1942, in regard to your desire to present to the President a bas-relief of Edouard Herriot.

Although your kind thought is greatly appreciated, I regret that in view of the many emergency problems and the great demands upon his time, the President has reluctantly been compelled to refrain from making appointments of this character. If you so desire, you may send the bas-relief to me and I shall be happy to place it before the President."

Enclosure:
Letter.

George T. Summerlin.

FOR VICTORY
BUY
UNITED
STATES
DEFENSE
BONDS
AND
STAMPS

ROBERTA BARROWS

42

f
re-
resi-

Although your kind thought is greatly appreciated, I regret that in view of the many emergency problems and the great demands upon his time, the President has reluctantly been compelled to refrain from making appointments of this character. If you so desire, you may send the bas-relief to me and I shall be happy to place it before the President.

Very sincerely yours,

EDWIN M. WATSON
Secretary to the President

Mrs. Ethel Francis,
353 West 57th St.,
New York, New York.

RB:rlk

October 29, 1942

My dear Mrs. Francis:

The receipt is acknowledged of your letter of October seventeenth, in regard to your desire to present to the President a bas-relief of Edouard Herriot.

Although your kind thought is greatly appreciated, I regret that in view of the many emergency problems and the great demands upon his time, the President has reluctantly been compelled to refrain from making appointments of this character. If you so desire, you may send the bas-relief to me and I shall be happy to place it before the President.

Very sincerely yours,

EDWIN M. WATSON
Secretary to the President

Mrs. Ethel Francis,
353 West 57th St.,
New York, New York.

RB:rlk

Swarthmore,
Pennsylvania.

eb

Swarthmore,
Pennsylvania.

eb

Upon leave -
This space would
be filled by Engagement
Cordially
Ethel Francis
(Miss Lee)

353 W 57th St.
New York City
Dec. 17-42.

Ethel Francis
353 W 57th St. New York City

November 7/42.

eb

Swarthmore,
Pennsylvania.

REPLY SUGGESTED BY
MR. SUMMERLIN.

Ethel Francis-
(Mrs. Lee Thornton Francis)
353 W 57th St. New York City

November 7/42.

eb

Pennsylvania.

Swarthmore,
Pennsylvania.

eb

Mr. Edwin M. Watson
Secretary to the President
The White House
Washington, D.C.

Dear Mr. Watson:

Thank you for
your courteous
reply to my request.

Very sincerely yours,

Grace G. Tully
Private Secretary

eb

Mrs. Lee M. Francis,
c/o Lieutenant Lee M. Francis,
Box 338,
South Chester Road,
Swarthmore,
Pennsylvania.

January 11, 1943

My dear Mrs. Francis:

This little note conveys the President's cordial thanks to you for your friendly thought in presenting that bas-relief to him. He much appreciates your kindness and heartily reciprocates your good wishes.

Very sincerely yours,

Grace G. Tully
Private Secretary

eb

Mrs. Lee M. Francis,
c/o Lieutenant Lee M. Francis,
Box 338,
South Chester Road,
Swarthmore,
Pennsylvania.

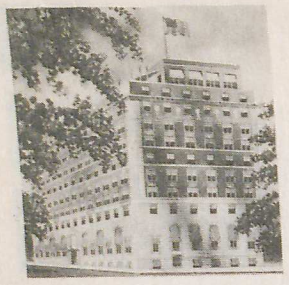

DIRECTLY OPPOSITE UNITED STATES TREASURY
OVERLOOKING WHITE HOUSE AND PARKS

HOTEL WASHINGTON

PENNA. AVE. AT 15TH STREET

CABLE ADDRESS: "HOWASHTON" WASHINGTON, D.C.

Affiliated NATIONAL HOTELS

Alabama
Birmingham HOTEL THOMAS JEFFERSON
Mobile HOTEL ADMIRAL SEMMES
★
District of Columbia
Washington HOTEL WASHINGTON
★
Illinois
Rockford HOTEL FAUST
★
Louisiana
New Orleans HOTEL JUNG HOTEL DE SOTO
★
Mississippi
Meridian HOTEL LAMAR
★
Nebraska
Omaha HOTEL PAXTON
★
New Mexico
Clovis HOTEL CLOVIS
★
Oklahoma
Oklahoma City OKLAHOMA BILTMORE
Wewoka HOTEL ALDRIDGE
★
South Carolina
Columbia HOTEL WADE HAMPTON
★
Texas
Alice HOTEL ALICE
Austin HOTEL STEPHEN F. AUSTIN
Beaumont HOTEL EDSON
Big Spring HOTEL SETTLES
Brownwood HOTEL BROWNWOOD HOTEL SOUTHERN
Cisco HOTEL LAGUNA
El Paso HOTEL CORTEZ
Fort Worth HOTEL TEXAS
Galveston HOTEL BUCCANEER HOTEL GALVEZ HOTEL JEAN LAFITTE CORONADO COURTS JACK TAR COURT MIRAMAR COURT HOTEL CAVALIER
Laredo HOTEL PLAZA
Lubbock HOTEL LUBBOCK
Marlin HOTEL FALLS
San Angelo HOTEL CACTUS
San Antonio ANGELES COURTS
★
Virginia
Mountain Lake HOTEL MOUNTAIN LAKE
★

ach 8 11/43

(12)

Dec 23/42

Mr Edwin M. Watson
Secretary to the President
The White House
Washington D.C.

My dear Mr Watson.

My two-uchiss Edward Stettinius, was left at the inspection office yesterday.

Am writing "My Son" a few words of this address.

Christmas Greetings

1726 Welton Street
Denver, Colorado

ESTABLISHED 1887

ach 12/10/42 E.D.

, Antique Filet, Italian
d Tapestries. All kinds

PPF 8 9 F

pread
ll
k it

in-
ou to

help
some
you
hen

xPPF 9-13

xPPF 9-S

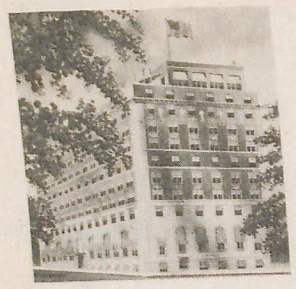

DIRECTLY OPPOSITE UNITED STATES TREASURY
OVERLOOKING WHITE HOUSE AND PARKS

HOTEL WASHINGTON

PENNA. AVE. AT 15TH STREET

CABLE ADDRESS: "HOWASHTON" WASHINGTON, D.C.

Affiliated
NATIONAL
HOTELS

Alabama
Birmingham
HOTEL
THOMAS JEFFERSON
Mobile
HOTEL ADMIRAL SEMMES
★
District of Columbia
Washington
HOTEL WASHINGTON
★
Illinois
Rockford
HOTEL FAUST
★
Louisiana
New Orleans
HOTEL JUNG
HOTEL DE SOTO
★
Mississippi
Meridian
HOTEL LAMAR
★
Nebraska
Omaha
HOTEL PAXTON
★
New Mexico
Clovis
HOTEL CLOVIS
★
Oklahoma
Oklahoma City
OKLAHOMA BILTMORE
Wewoka
HOTEL ALDRIDGE
★
South Carolina
Columbia
HOTEL
WADE HAMPTON
★
Texas
Alice
HOTEL ALICE
Austin
HOTEL
STEPHEN F. AUSTIN
Beaumont
HOTEL EDSON
Big Spring
HOTEL SETTLES
Brownwood
HOTEL BROWNWOOD
HOTEL SOUTHERN
Cisco
HOTEL LAGUNA
El Paso
HOTEL CORTEZ
Fort Worth
HOTEL TEXAS
Galveston
HOTEL BUCCANEER
HOTEL GALVEZ
HOTEL JEAN LAFITTE
CORONADO COURTS
JACK TAR COURT
MIRAMAR COURT
HOTEL CAVALIER
Laredo
HOTEL PLAZA
Lubbock
HOTEL LUBBOCK
Marlin
HOTEL FALLS
San Angelo
HOTEL CACTUS
San Antonio
ANGELES COURTS
★
Virginia
Mountain Lake
HOTEL
MOUNTAIN LAKE
★

Cordially
Ethel Francis-
Mrs Lee Masten Francis
Mrs. Lee M. Francis-
South Chester Road
Swarthmore Penn.
Box 335.

ESTABLISHED 1887

ack
12/10/47
L.Q.

s, Antique Filet, Italian
ed Tapestries. All kinds

8P7
9_F

pread
ill
nk it

×PP7
9-13

×PP4
9-5

in-
you to

help
some
you
when

1726 Welton Street
Denver, Colorado

NITOU, COLO. ESTABLISHED 1887

A. FIKANI
ART SHOP DEALER

IMPORTED FABRICS
nd Filet Lace, Maderia Embroideries, Antique Filet, Italian
nderwear in Japanese Kimona Imported Tapestries. All kinds

DENVER, COLORADO

ack 12/10/42 E.D.

November 17, 1942

PP7 9-F

oosevelt

:

easure in sending you a bedspread and one which I think you will idered and hand-made. I think it or White House use.

xPP7 9-13

xPP4 9-S

I am sending it to you by Parcel Post insured. Hope you will like the same and thank you to advise me when it is received.

I have thought that my medicine would help you and once before you asked me to wait until some suitable time. I shall be glad to come to see you with a view to helping you, if you let me know when is a suitable time.

Cordially yours

AFIKANI

A. FIKANI

Address:

A. Fikani
Orient Hotel
1726 Welton Street
Denver, Colorado

Mrs Eaton:
Mr Groshon and he
sent this Relief to you
Mr Padgett

ESTABLISHED 1887

ack
12/10/42
E.T.

mbroideries, Antique Filet, Italian
ona Imported Tapestries. All kinds

42

PPF
9-F

Hon. Franklin D. Roosevelt
White House
Washington, D. C.

Dear Mr. President:

I take pleasure in sending you a bedspread which is very fine and one which I think you will like. It is embroidered and hand-made. I think it will be suitable for White House use.

xPPF 9-13
xPPF 9-S

I am sending it to you by Parcel Post insured. Hope you will like the same and thank you to advise me when it is received.

I have thought that my medicine would help you and once before you asked me to wait until some suitable time. I shall be glad to come to see you with a view to helping you, if you let me know when is a suitable time.

Cordially yours

AFIKANI

A. FIKANI

Address:

A. Fikani
Orient Hotel
1726 Welton Street
Denver, Colorado

BRANCH STORE MANITOU, COLO.

ESTABLISHED 1887

A. FIKANI

ART SHOP DEALER

IMPORTED FABRICS

Borono Lace Sets, Cut work and Filet Lace, Maderia Embroideries, Antique Filet, Italian Couch Linen Cut work, Silk Underwear in Japanese Kimona Imported Tapestries. All kinds

ORIENTAL MEDICINE CO.
Drexel Hotel - DENVER, COLO.
Also located at Manitou, Colo.

DENVER, COLORADO

November 17, 1942

Hon. Franklin D. Roosevelt
White House
Washington, D. C.

Dear Mr. President:

I take pleasure in sending you a bedspread which is very fine and one which I think you will like. It is embroidered and hand-made. I think it will be suitable for White House use.

I am sending it to you by Parcel Post insured. Hope you will like the same and thank you to advise me when it is received.

I have thought that my medicine would help you and once before you asked me to wait until some suitable time. I shall be glad to come to see you with a view to helping you, if you let me know when is a suitable time.

Cordially yours

A. FIKANI

A. FIKANI

Address:

A. Fikani
Orient Hotel
1726 Welton Street
Denver, Colorado

BRANCH STORE MANITOU, COLO. ESTABLISHED 1887

A. FIKANI

ART SHOP DEALER

IMPORTED FABRICS

Borono Lace Sets, Cut work and Filet Lace, Maderia Embroideries, Antique Filet, Italian Couch Linen Cut work, Silk Underwear in Japanese Kimona Imported Tapestries. All kinds

DENVER, COLORADO

ORIENTAL MEDICINE CO.
Drexel Hotel - DENVER, COLO.
Also located at Manitou, Colo.

November 18, 1942

× PPT
2

Mrs. Eleanor Roosevelt
White House
Washington, D. C.

Dear Madam:

I am sending you under separate cover a handmade handkerchief, which I trust that you will accept.

I am also sending you some seeds from a sweet flower originally grown in Damascus. These flowers when you grow them have a delicate and pleasing perfume, and when cut are very delightful in the home.

I am eighty-two years old, and in good health, and I am sure that my medicines are very good, and would give you great assistance if you would let me send some to you.

I am a cousin of Jim Fikani, a shoe manufacturer of Rochester, New York.

Most respectfully,

A. FIKANI

GHL/prm

F

PPF 9-F

December 10, 1942

Storeroom

My dear Mr. Fikani:

I want to thank you on behalf of the President and Mrs. Roosevelt for the gifts which you were good enough to send them. They deeply appreciate this evidence of your friendliness and good will and I have pleasure in conveying their hearty good wishes to you.

Very sincerely yours,

PPF

Grace G. Tully
Private Secretary

B

A. Fikani, Esq.,
Orient Hotel,
1726 Welton Street,
Denver,
Colorado.

dd

CC- to Mrs. Lund

Postmaster.

January 8, 1943

My dear Mr. Postmaster:

I have for acknowledgment your letter of January fourth, in the interest of Mr. A. Fikani who recently sent gifts to the President and Mrs. Roosevelt. They both sincerely appreciate the kindnesses of Mr. Fikani, but in these crucial times when there are so many urgent official demands upon the President's time it really is impossible for him, personally, to acknowledge the many fine letters and nice gifts from his friends. I hope you will be good enough to explain this to Mr. Fikani and tell him that because of this situation we have found it necessary to ask his friends to excuse him from complying with the innumerable requests for personal acknowledgments.

Very sincerely yours,

Grace G. Tully
Private Secretary

Honorable James O. Stevic,
Denver,
Colorado.

dd

James O Stevic

Postmaster.

Sorry - explain packet 4 yet

(4)

United States Post Office

OFFICE OF POSTMASTER
JAMES O. STEVIC
DENVER, COLORADO

January 4, 1943
JOS:CS

ack 11/8/43 dd.

The White House,
Washington, D. C.

Attention: Grace G. Tully,
Private Secretary.

Dear Madam:

A patron of this office, Mr. A. Fikani, Orient Hotel, 1726 Welton Street, mailed to the President a gift package containing linens on November 19. This package was insured and a return receipt requested. In due course the return receipt was received by the patron, signed by E. N. Groshen, for the President, on November 24.

Later, you personally made acknowledgment under date of December 10, reading as follows:

> "I want to thank you on behalf of the President and Mrs. Roosevelt for t he gifts which you were good enough to send them. They deeply appreciate this evidence of your friendliness and good will, and I have pleasure in conveying their hearty good wishes to you."

The patron feels that in order to convince him of the receipt of the gift by President and Mrs. Roosevelt there should be a personal acknowledgment.

I am sure you will understand the situation and if it is at all possible would it be too much to ask that either the President or Mrs. Roosevelt acknowledge receipt?

With all good wishes for the New Year, I am,

Yours for Victory,

J. O. Stevic

Postmaster.

Memo
Filed 1-12-43.

Flowers sent in by Humfelds Flower shop, McPherson, Kansas. - Penciled notation- that no one has a record of who sent these flowers. An individual, whose photo is attached probably had them sent, but there is no way of finding who it was.

See P.P.F.9-H

P.P.F. 9-H

br

7

PPF
9-F

January 6, 1943

Storeroom

My dear Mr. Fisher:

It was kind of you to send the President your drawing. Permit me to thank you, in his behalf, for your friendly thought.

+PPF
9-D

Very sincerely yours,

Grace G. Tully
Private Secretary

Roger H. Fisher, Esq.,
Studio, Route No. 1,
Greenville,
Virginia.

pl

McCALL, Elihu Morgan,
Jasper, Fla.
12-28-42 (ack. 1-13-43)

Sends the President a basket of fruit. Asks that his son Yancey Freeman McCall be returned from Camp Crowder, Mo. to care for him. Son 46 years of age. Writer says he is ill and half blind.

Letter referred to War Dept. 1-13-43

See P.P.F.9-M

P.P.F. 9-7

br

pPZ
9-7

January 15, 1943

My dear Mr. Friedman:

This little note conveys the President's thanks to you for your kindness in sending him the inscribed copy of your book, JEWISH PIONEERS AND PATRIOTS, which he has received through the courtesy of Mr. David K. Niles. He wants you to know that he much appreciates your friendly thought in sending the volume to him.

×PPZ
9-B

×76-C

Very sincerely yours,

Grace G. Tully
Private Secretary

×

Lee M. Friedman, Esq.,
206 Bay State Road,
Boston,
Massachusetts.

B

cap

206 Bay State Road
Boston

B

-2-

ack
1-15-43
BoP

1, 1943.

This Mr. Friedman, who has written this book, is one of the leading lawyers in Boston. Up to 1936 he was a black-hearted Republican but he got religion. He is really a great man, in his seventies I should say, and I suppose that since the death of Louis Kirstein he would be considered the leading Jewish citizen in New England. I do not know him to be a modest person but he wrote me some time ago and asked me to present this book in person so I am sending it on to you. It is big enough, I think, to be used as a door stop; that is what I intend to use my copy for.

Dave

DAVID K. NILES

+4847

January 11, 1943.

Dear Grace:

This Mr. Friedman, who has written this book, is one of the leading lawyers in Boston. Up to 1936 he was a black-hearted Republican but he got religion. He is really a great man, in his seventies I should say, and I suppose that since the death of Louis Kirstein he would be considered the leading Jewish citizen in New England. I do not know him to be a modest person but he wrote me some time ago and asked me to present this book in person so I am sending it on to you. It is big enough, I think, to be used as a door stop; that is what I intend to use my copy for.

Dave

DAVID K. NILES

+ 4847

PP 7
9-F

January 7, 1943

My dear Mr. Foresman:

Your letter of December eighteenth has been received and noted with much interest. It was kind of you to send the President a copy of THE STORY OF THE RIGHTS OF MAN: As Told In Twelve Great Documents, as a Christmas remembrance. You may be assured that your friendly thought is appreciated.

Very sincerely yours,

Grace G. Tully
Private Secretary

Hugh A. Foresman, Esq.,
623 South Wabash Avenue,
Chicago,
Illinois.

cd

x881
9-B

CHICAGO ATLANTA DALLAS NEW YORK

SCOTT, FORESMAN AND COMPANY

EDUCATIONAL PUBLISHERS

623 South Wabash Avenue
CHICAGO, ILLINOIS

HUGH A. FORESMAN, *President*
W. C. FORESMAN, *Treasurer*
R. C. McNAMARA, *Vice President*

WILLIS H. SCOTT, *Vice President*
G. W. KELLY, *Vice President*
HARRY B. JOHNSTON, *Secretary*

December 18, 1942

Honorable Franklin D. Roosevelt
The White House
Washington, D.C.

My dear President Roosevelt:

One of the young men in this organization conceived the idea of saying "Merry Christmas" to our school friends this year with

"The Story of the Rights of Man - as
told in Twelve Great Documents"

and he thought you would be interested in seeing the attached set.

Please accept it also as our Christmas Greeting to you.

Sincerely yours,

Hugh A. Foresman

HAF:b

Hugh A. Foresman

January 16, 1943

PPF 9.7

My dear Mr. Foot:

This little note conveys the President's sincere thanks for your kind letter of January eleventh. He asks me to tell you how gratifying it is to know that he is remembered in the prayers of so many loyal citizens throughout the Nation.

Thank you, too, for your friendly thought in sending the President the book and religious calendar.

PPF 9-B

PPF 9-C

Very sincerely yours,

Grace G. Tully
Private Secretary

B

Reverend Edwin L. Foot,
730 Croissant Place, S. E.,
Washington, D. C.

pl

"Streams in the Desert"

"THE WESLEYAN CHURCH OF THE NATION'S CAPITAL"

First Wesleyan Methodist Church

31ST AND MASSACHUSETTS AVE., S. E.

Washington, D. C.

acked 1/16/43 pc

RICHARD STANLEY, CLERK
RES. 3116 G STREET, S. E.
PHONE TRINIDAD 2155

REV. EDWIN L. FOOT, PASTOR
RES. 730 CROISSANT PLACE, S. E.
PHONE ATLANTIC 6425

January 11th, 1943.

To Our Most Honorable-The President of the United States,
Franklin Delano Roosevelt, Esq.

Dear President:

A note to let you know our church is still praying for you, the country, our boys in arms in all branches of service. We have organized a Seven Ololock prayer group at the church where we meet before going to employment for what we beleive is necessary to the proper leadership and victory.

We appreciate your attitude on prayer and are enclosing a small token of our love trusting that you with thousands of others will find time to start the day with a devotional period , aided by the thoughts of this great woman of God. We assure you our continued prayers for early and final overthrow of all agressors to democracy and freedom.

May God richly bless you and give you daily the strength and wisdom as Head of this Nation and Commander in Chief of our Armed forces.

sincerely,

Edwin L. Foot
Pastor

"Streams in the Desert"

rvs

P.P.F.
9-7

FRIEDMAN, Harold
Pacific Palisades, Cal.
1-10-43

Sent to the President a copy of "The Happiest Man", written by/Louis the late Borgenicht, his grandfather. The book carries a tribute to the President. Mr. Friedman inscribed the book to the President. "The Happiest Man" is the story of Mr. Borgenicht. --- Miss Tully wrote to Mr. Friedman, Jan. 21, 1943 thanking him on behalf of the President for copy of book, and conveying President's sympathy on death of Mr. Borgenicht.

SEE P.P.F. 50-B

PPF 9-7

January 21, 1943

My dear Mr. Falk:

I want to thank you in the President's behalf for your kindness in sending him the inscribed copy of your book FROM PERRY TO PEARL HARBOR. You may be assured that he much appreciates your friendly thought.

Very sincerely yours,

Grace G. Tully
Private Secretary

Edwin A. Falk, Esq.,
40 Wall Street,
New York, N. Y.

cap

PPF 9-B

B

January 21, 1943

Gentlemen:

This will acknowledge the receipt of the copy of Edwin A. Falk's book, FROM PERRY TO PEARL HARBOR, which you were good enough to send on to the President. You may be assured that your courtesy in the matter is appreciated.

A note of thanks has been addressed to Mr. Falk direct.

Very sincerely yours,

Grace G. Tully
Private Secretary

Doubleday, Doran and Company, Inc.,
14 West 49th Street,
Rockefeller Center,
New York, N. Y.

cap

ack.

7 P87 9-F

February 26, 1943

T.A

My dear Mr. Ford:

Thank you ever so much, in the President's behalf, for your courtesy in sending him the picture and card of birthday greetings. You may be assured that your kind thought of him is appreciated.

× P87 9-P

Very sincerely yours,

Grace G. Tully
Private Secretary

eb

X

E. Ford, Esq.,
76 Hopkin Street,
Hartford,
Connecticut.

13

ack.

mcg
To:
FRANKFURTER, Mr. Justice
Washington, D. C.
Feb. 2, 1943.

P.P.F. 9-7

The President wrote thanking Mr. and Mrs. Frankfurter for their Christmas present of old Vermont cheese.

See - PPF 140

ack.

mcg
To:
SCOTT, Mrs. Clifton H.
Washington, D. C.
Feb. 2, 1943

P.P.F. 9-f

The President wrote thanking Mrs. Scott for the delicious fruit cake sent to him for Christmas.

See - PPF 6464

ack.

mcg

P.P.F. 9-g

TO:
BIE, Mrs. William (Mrs. Ruth Helen Bie)
Newport, R. I.
Feb. 2, 1943.

The President wrote thanking Mrs. Bie for the fireplace broom set sent to him and the dog biscuit sent to Fala for Christmas. Said that the broom set will go to Hyde Park to be placed in the Hilltop Cottage. - Notation "Put with Christmas gifts."

See - PPF 8137

ack.

P.P.F. 7,
9-7

PRATT, Clifford W.,
Kenova, W. Va.,
January 6, 1943 - (ackd. 2/4/43).

Let., also sending the President a picture frame made by his father.—
Sent to Storeroom.

fmf

See P.P.F. 9-P

ack.

mcg
To:
BLACK, Lt. Van Lear
Baltimore, Md.
Feb. 2, 1943.

P.P.F. 9-F

The President wrote thanking Lt. Black for the nice photograph of him in a leather frame sent for Christmas.

See - PPF 546

ack.

mcg

P.P.F 9-F

ROCKEFELLER, Hon. Nelson A.
Washington, D. C.
Feb. 2, 1943.

The President wrote thanking Mr. Rockefeller for William Steig's figure of a recumbent Indian, which was sent to him for Christmas.
- - - Notation - "Placed with President's Christmas gifts."

See - PPF 6035

ack.

PPF
9-F

SIMON, Miss Bertha
New York, N.Y.
February 1, 1943 - Ackd.

Sent the President hand crocheted flag. To the Storeroom. Ackd. 2/1/43.

vsr

SME - PPF - 9 - S

PPF
9-F

ack.

PHILLIPS, William,
Latin American Publishing Corp.,
New York, N.Y.
2--3-43 (ack. 2-8-43)

Sends President copy of first edition of the Folio, containing a collection of songs. (Kept by Miss Bachelder).

See 104-L

P.P.F.
9-7

br

ack.
2-10-43

MEN OF HQ AND HQ COMPANY
504th Parachute Inf.
Fort Bragg, North Carolina
February 11, 1943

The men of the parachute group that have been visiting Washington unofficially wish to add their most coveted badge, the Parachute Qualification Badge, to the President's collection of gadgets. Note: Guest of Mrs. Roosevelt, 1/26/43 WDS. Badge sent to Hyde Park Library - Series "B".

vsr

P.P.F. 9-B

P.P.F.
9-7

ack.
2-15-43
mdl

887
9,F

400 Silver Street,
Hurley, Wisconsin.

Franklin D.Roosevelt,
President of the United States,
Washington, D.C.

Dear Mr. President:

The enclosed photograph I desired to send to you from time to time; but your trip to Africa has made me feel that all the sooner our Eagle will set his talons tight and fast into the characters shown in the photograph so I want you to have the advance picture of that.

XPP7
9-P

The eagle and our two enemies are carved out of wood - the carving was done by a gentleman when he was of the age of 86 years. The Flag is not carved.

I thought this photograph would be interesting enough to add to your collection.

I am a veteran of World War I and hppe, yes I know, your leadership will bring a grand peace.

Respectfully,
John Forslund

John Forslund.



M. H. McINTYRE
Secretary to the President

John Forslund, Esq.,
400 Silver Street,
Hurley,
Wisconsin.

mtl

February 10, 1943

My dear Mr. Forslund:

Your recent letter has been received and will be made available to the President. In the meantime, I want to assure you that your thoughtfulness in writing and sending the accompanying photograph to him is appreciated.

Very sincerely yours,

M. H. McINTYRE
Secretary to the President

John Forslund, Esq.,
400 Silver Street,
Hurley,
Wisconsin.

mtl

COPY

PPF 1

ackjd

PPF 9-F

FRIEDMAN, Mrs. Anna
Louisville, Ky.
Jan. 15, 1943. Ackd. Feb. 27, 1943

Let. to Mr. McIntyre, and sends copy of book recently published by Gustave Schirmer of Stephen Collins Foster Melodies (2 copies). MHM kept one and President's copy to Study.

SEE: M. H. MC INTYRE "F"

ilo

COPY

PPF 1
9-F

PPF-9-F

FINE, Samuel — Pres.
BERGEN CABINET
Brooklyn, N.Y.
Jan. 29, 1943. Ackd. 2/9/43.

Let. to the President; sends picture of his Mother as a birthday gift. Enc. $10 - given to IPF. ——— Gift and copy of Mr. Fine's let. with memo, 2/9/43, to Miss Suckley asking her to place picture in the Library collection.

SEE: PPF 8

ilo

COPY

Detroit, Michigan

January 27, 1943

To President Franklin Delano Roosevelt
c/o Mrs. Roosevelt
Washington, D. C.

Dear Mr. and Mrs. Roosevelt:

Please accept my sincere congratulations on your birthday and may God give you both good health and guard you from danger.

Trusting that when you have read this book, LORDS OF THE PRESS, that you will give the Gentlemen of the Press what they deserve.

I intended to give you the book FREEDOM OF THE PRESS also by George Seldes, but I could not get any so I hope this one is just as good.

Sincerely yours,

Christian Dan Fredericksen
20 Midland Ave.,
Highland Park, Michigan.

P.S. I hereby enclose check to the infantile paralysis fund. This year I failed to get the yearly envelopes through the mail.

(Check for $5. sent to IPF)

~~Miss~~ Christian Dan Fredericksen, Esq.,
20 Midland Ave.,
Highland Park,
Michigan.

ACKNOWLEDGED

February 11, 1943

My dear Mr. Fredericksen:

This will acknowledge the receipt of your letter of February tenth. It will be brought to the President's attention and you may be assured that your courtesy in sending him the copy of the book to which you refer is appreciated.

Your interest in the fight against infantile paralysis is very gratifying and your generous contribution has been turned over to that fund.

Very sincerely yours,

Grace G. Tully
Private Secretary

Christian Dan Fredericksen, Esq.,
20 Midland Avenue,
Highland Park,
Michigan.

cd

(book titled - LORDS OF THE PRESS)

M.H.P.P.

P.P.7
9-7

acknd
2/5/43
ltr

1325 Nelson Ave.
Bronx, N.Y.
Dec. 21, 1942

To the President of the U.S.
Hon. Franklin D. Roosevelt
The White House
Washington, D.C.

Sir.

It was with a great deal of satisfaction that I read about you decorating one of the newspaper reporter's with the "Iron Cross".

Mr Mac Leish

X I served with the 1st. Div. during the last war and this medal I found on the Argonne battlefield near the town of Exermont sometime about October 1918.

X P.P.7
9-m

At this time I want to give you this so that you may present it to some deserving person for gallantry on the "Fifth Column Battlefront".

May I respectfully extend the seasons greetings to you and greater things to come for the New Year.

Your's for Victory
Very Respectfully

Sigmund Klapan

Pres. Int. Subject
etc.
W.D.F.

February 5, 1943

:

an oversight on my part,
nowledgment has been sent
er you wrote the President
first. Please accept my

behalf of the President,
lice letter and for its

sincerely yours,

M. H. McINTYRE
Secretary to the President

Sigmund Flapan, Esq.,
1325 Nelson Avenue,
Bronx,
New York.

MHM:J:B

Edwin M. Watson
Secretary to the President

can no doubt guess that I pray just a little bit

Mr. Hassett:

Do you see any other way of handling this? I haven't been able to figure it out.

M. H. M.

February 5, 1943

n:

an oversight on my part, knowledgment has been sent ter you wrote the President r-first. Please accept my

n behalf of the President, nice letter and for its

y sincerely yours,

M. H. McINTYRE
Secretary to the President

Sigmund Flapan, Esq.,
1325 Nelson Avenue,
Bronx,
New York.

MHM:J:B

Edwin M. Watson
Secretary to the President

can no doubt guess that I pray just a little bit

February 5, 1943

My dear Mr. Flapan:

Through an oversight on my part, I find that no acknowledgment has been sent to you of the letter you wrote the President on December twenty-first. Please accept my sincere apologies.

May I, on behalf of the President, thank you for your nice letter and for its enclosure?

Very sincerely yours,

M. H. McINTYRE
Secretary to the President

Sigmund Flapan, Esq.,
1325 Nelson Avenue,
Bronx,
New York.

MHM:J:B

Edwin M. Watson
Secretary to the President

PPF
9-7

January 27, 1943

My dear Mrs. Fausey:

The President has received your letter of January twenty-third and thanks you ever so much for your kindness in sending him that beautifully crocheted flag. He appreciates your friendly remembrance of his birthday and wants you to know that he is deeply grateful for your prayers during these critical days.

Very sincerely yours,

×282
+ PPF
9-C

Grace G. Tully
Private Secretary

Mrs. C. Fred Fausey,
Box 174,
Orangeville,
Pennsylvania.

cap

B

Edwin M. Watson
Secretary to the President

Rec'd
(Store room)
9 9T

12

acknd
1-27-43
Capt

Box 174 Orangeville, Pa.,
Jan. 23rd. 1943.

tson,
Sec to the President
Washington, D.C.
Dear Sir:-

It has ben my desire to present to Our President the Commander in Chief, The American Flag that I have Crocheted.

Would you kindly present it to him for his Birthday? Wishing him many more happy Birthdays!
All though the war does not make any one of us happy.
But let us with heart praying prayers pray to all Mighty God our Father in Heaven The Creator and supreme ruler of the Great Universe that war will soon be to an end and that The American Flag the stars and strips will always wave on land and sea in Jesus name we ask it.
I'm ~~hoping~~ that I'm not imposing up on you I will be looking for a favorable reply I Sincerly thank you.
I remain Sincerly yours

Mrs. C. Fred Fausey

Edwin M. Watson
Secretary to the President

~~In order I guess that I pray just a little bit~~

Box 174 Orange
Jan. 23rd.

Mr Edwin M. Watson,
Sec to the President
Washington, D.C.

Dear Sir:-

Mrs. Ebenezer

12

ackd
1-27-43
Cap

Box 174 Orangeville, Pa.,
Jan. 23rd. 1943.

Mr Edwin M. Watson,
Sec to the President
Washington, D.C.

Dear Sir:-

It has been my desire to present to Our President the Commander in Chief, The American Flag that I have Crocheted.

Would you kindly present it to him for his Birthday? Wishing him many more happy Birthdays!

All though the war does not make any one of us happy. But let us with heart praying prayers pray to all Mighty God our Father in Heaven The Creator and supreme ruler of the Great Universe that war will soon be to an end and that The American Flag the stars and strips will always wave on land and sea in Jesus name we ask it.

I'm ~~hoping~~ that I'm not imposing up on you I will be looking for a favorable reply I Sincerly thank you.

I remain Sincerly yours

Mrs. C. Fred Fausey

Edwin M. Watson
Secretary to the President

February 8, 1943

My dear Mrs. Fausey:

I have received your friendly letter of February first. In accordance with your wishes, I have pleasure in telling you that the flag which you presented to the President is at The White House and that it is one of several hand-crocheted flags which have been given to him.

Very sincerely yours,

Grace G. Tully
Private Secretary

Mrs. C. Fred Fausey,
Box 174,
Orangeville,
Pennsylvania.

dd

ack
2/8/43
ld

(11)

4 Grangeville Pa

Feb 1-1943

Jack + say flag is here
at the White House
+ that he has been given
a number of crocheted
flags
GGT

January

the Presidents

kindness of excepting my gift.

I am proud to have the honor of presenting one of my crocked flags to the President.

I sincerely hope that I am not imposing upon any one to ask where he placed the flag and if this was the first crocked flag presented him

Very sincerly yours
Mrs C. Fred Fausey

k
[illegible] guess that I pray just a little bit

ak
2/8/43

Box 174 Grangeville Pa
Feb 1-1943

Grace G. Tully
My dear Friend:
I have received your letter of January twenty-seventh. I appreciate the Presidents kindness of excepting my gift.

I am proud to have the honor of presenting one of my crocked flags to the President.

I sincerely hope that I am not imposing upon any one to ask where he placed the flag and if this was the first crocked flag presented him

Very sincerly yours
Mrs C. Fred Fausey

I don't guess that I pray just a little bit

file

Geo. Skadding is asking for a picture of this flag. Note Grace Tully's letter to Mrs. Fausey of Feb.8.

X

mw

f 3/2/43

"No" We have received several such flags. WDH

Mrs. Fisher

3

The President has asked me to thank you for your letter of January twenty-eighth and for your kind thought in sending him the bookmark for his birthday. He also wants you to know how deeply grateful he is for your prayers.

x PLT
9-B

Very sincerely yours,

Grace G. Tully
Private Secretary

X

Mrs. S. Fink,
134 Elmwood Place,
Plainfield,
New Jersey.

cap

home. My family lost every thing they had so you can no doubt guess that I pray just a little bit

P.P.F
9.7

February 11, 1943

My dear Mrs. Fink:

The President has asked me to thank you for your letter of January twenty-eighth and for your kind thought in sending him the bookmark for his birthday. He also wants you to know how deeply grateful he is for your prayers.

Very sincerely yours,

Grace G. Tully
Private Secretary

Mrs. S. Fink,
134 Elmwood Place,
Plainfield,
New Jersey.

cap

home. My family lost everything they had so you can no doubt guess that I pray just a little bit

"Blessed is that man that maketh
the Lord his trust." – Ps. 40:4

acld
2-11-43
Corp

sent 2 P.F.

Mrs. S. Fink
134 Elmwood Place
Plainfield. N.J.
Thurs. 28th. Jan 1943.

Dear Mr. President.,

Enclosed you will find a small contribution for The Infantile Paralysis Fund which I trust will help a little. Also as two Great Nations have joined together for Victory I send you a little token that I made for your Birthday it can be used as a book-mark. I Pray the Lord will continue to give you health and strength to meet your every day needs for at this time they are many.

Although born in Scotland I am now an American Citizen, Praise God, although I still have a tender spot in my heart for the folks back home. My family lost every thing they had so you can no doubt guess that I pray just a little bit

"We know that all things work together for good to them that love God."-
ROM. 8:28

harder perhaps than some of the others for this terrible War to come to a finish but God himself is the only one who knows when all these things will end. Again I say that I wish all the best for you + May God Bless You and Mrs Roosevelt and your family wherever they might be.

Sincerely Yours.

Mrs. S. Fink.

VBB. Ack for Bonney

F.D.R.
9-7

9.7

February 11, 1943

My dear Mr. Forest:

This little note conveys the President's hearty thanks for your kind thought in sending him that framed token, a product of your own penmanship. What you say in your letter of January twenty-fifth has been noted with interest and he appreciates your friendly remembrance of his birthday.

×PPF 9-7

The President wants you and Mrs. Forest to know that he is deeply grateful for your prayerful wishes.

Very sincerely yours,

Grace G. Tully
Private Secretary

×

Edward F. Forest, Esq.,
1516 North Hobart Boulevard,
Hollywood,
California.

cap
ilo

Orig. corres. and gift to Hyde Park Library, Series "B".

SALISBURY, T. W.,
Summerville, South Carolina,
February 13, 1943 - ackd.

P.P.F.
9-7

C
O
P
Y

PPF
9-7

February 11, 1943

My dear Mr. Forest:

This little note conveys the President's hearty thanks for your kind thought in sending him that framed token, a product of your own penmanship. What you say in your letter of January twenty-fifth has been noted with interest and he appreciates your friendly remembrance of his birthday.

The President wants you and Mrs. Forest to know that he is deeply grateful for your prayerful wishes.

Very sincerely yours,

Grace G. Tully
Private Secretary

× PPF 9-7

×

Edward F. Forest, Esq.,
1516 North Hobart Boulevard,
Hollywood,
California.

cap
ilo

Orig. corres. and gift to Hyde Park Library, Series "B".

f. W.,
lle, South Carolina,
3. 1943 - ackd.

P
Y

P. P. F.
9-7

1516 North Hobart Blvd.,
Hollywood, Cal.,
Jan. 25, 1943.

My dear Mr. President,

January 30th, your birthday, designates a day of reverence and serves as a symbol for life, truth and love to the whole world.

In my humble way, I have expressed the inspiration you have given me. The substance of the enclosed gift is very dear to me and a priceless heritage to all loyal Americans.

While I was recuperating from an illness, I picked up a volume of the encyclopedia and read at random when my eyes fell on one of the greatest documents of American history, the "Constitution of the United States. It gave me a great mental and emotional realization -- I was an American, enjoying the rare privileges embodied in that document.

One of my hobbies is penmanship and on my desk I saw a one cent U. S. postal card. The idea and inspiration came simultaneously. Could I write the "Constitution" on the back of this postal card and would the President accept it?

×274

It may interest you to know how I went about it. First, I counted the characters, not including punctuation marks. There are 21,391 characters, comprising 4,475 words.

×169

My reason for writing the Gettsburg Address on the back of a Lincoln stamp is due to your ever inspiring messages to the Nation and your humanitarianism for the whole world. There are 1146 characters, comprising 268 words in the Gettysburg Address.

+13 11

Being above the present draft age, I am humbly grateful to serve as a timekeeper of production on the P38 final assembly line at the Lockheed Aircraft Corporation in Burbank, California.

My wife and I pray daily that the Giver of All Good continue to Bless You and Yours with Perfect Health, Wisdom and Understanding.

I beg to remain,
Obediently yours,
(Sgd) Edward Fetbroth Forest

ilo

SALISBURY, T. W.,
Summerville, South Carolina,
February 13, 1943 - ackd.

P.P.F.
9-7

Note of thanks from Miss Tully for the roses and jonquils that he sent to the President.---T.A.

See P.P.F. 9-S

fmf

KIMBO, Fred C.,
Proffit, Virginia,
January 30, 1943 - (ackd. 2/10/43).

P. P. F. 9-7

Let. to Mrs. Roosevelt, sending a footstool as a birthday remembrance to the President.---Given to Miss Tully.

See P.P.F. 9-K

fmf

887
9-F

Stenoom

February 8, 1943

My dear Mrs. Paslakis:

The President has asked me to write you a note of thanks for your kindness in sending him the doll. He appreciates your friendly thought and is ever so grateful for your prayerful wishes.

+887
9-D

Your interest in the fight against infantile paralysis is appreciated and your generous contribution has been turned over to the officials in charge of the Fund.

+887
310. Contributions
F

Very sincerely yours,

Grace G. Tully
Private Secretary

Mrs. Theodora Paslakis,
1227 Grand Concourse,
New York, N. Y.

cd

January 27th, 1943

Dear Mr. Roosevelt:

It is indeed a pleasure to send to you the Dimes collected from my immediate family for the Infantile Paralysis Fund. While we are now Americans, and how proud we are of that great distinction, we were all born in Greece. It is, therefor, with loyalty and respect for our President, and with deep faith in the Leader of those, who will free our native land, that we pay tribute to your birthday.

The little soldier accompanying the Dimes wears a true replica of the uniform of the Evzonos, those picked fighting men of the Greek Army. I am proud that relatives of mine have been numbered among this gallant group. In every stitch of this uniform I have sewn the heartfelt thanks of the American Greeks to you and to America for all that you are doing for us and our's, and our fervent prayers that God will help and guide you in your endeavors for World Freedom. Believe me, sir,

Sincerely yours,

Mrs Theodora Paslakis

1227 Grand Concourse
Bronx N.Y.

LANE, Mrs. Emily R.,
Novato, California,
January 25, 1943 - (ackd. 2/11/43).

P.P.F. 9-7

Let. accompanied by an old fork sent to President; also encloses card of birthday greetings from herself and her children.----Fork sent to Series "B". ---- Let. was addressed to Mrs. Roosevelt.

See P.P.F. 9-L

fmf

HIGLEY, Harvey W.,
Logan, Utah,
January 25, 1943 - (ackd. 2/9/43).

P.P.F. 9-7

Let. and a product of his own handiwork as a birthday remembrance.—
(Notation: gift could be a fan).——T.A.

See P.P.F. 9-H

fmf

X 887 9-F

February 10, 1943

Stenoram

My dear Miss Finck:

Please accept the President's thanks for the sketch you so kindly presented to him with your nice card of birthday greetings.

The President is very grateful for all the kind things you say in your friendly letter of January twenty-sixth, and he wants you to know that he appreciates your spiritual interest and prayerful wishes.

X 887 9-S

Very sincerely yours,

Grace G. Tully
Private Secretary

X

Miss Ruth D. Finck,
Postoffice Box 61,
Kensington Station,
Brooklyn,
New York.

mtl



ack! Store room G.G.T.

P.O. Box 61,
Kensington Station,
Brooklyn, N.Y.
U.S.A.

ack. 2-10-43 mtl

January 26, 1943

Franklin D. Roosevelt,
"President of the U.S.A."

and letters of consolation to our "Gold Starred Mothers" of World War II, and was so deeply inspired, that I found myself depicting you, just as I have always visualized you during each of the above mentioned times; — seeing you as a proud leader of our country, righteous, tolerant and God-fearing —

President Franklin D. Roosevelt
January, 1943.



May the Grace
of God
be yours today
And may He,
in His loving way,
Bless every thought
and thing you do—
This is my
Birthday wish
for you!

Miss Ruth D. Finck

Franklin D. Roosevelt
President of the U. S. A.
The White House,
Washington, D. C.

My dear Mr. President:

Words cannot fully express the th
I enjoyed when your trip to Casablan
announced over the radio last night.
derful to be an American; but to
leader of one's country is so courage
endeavor to bring victory to our country
your allies; and peace and liberty
oppressed peoples of the world; accomp
to almost a point of egoism.
I listened to the report of y
I remembered your fi

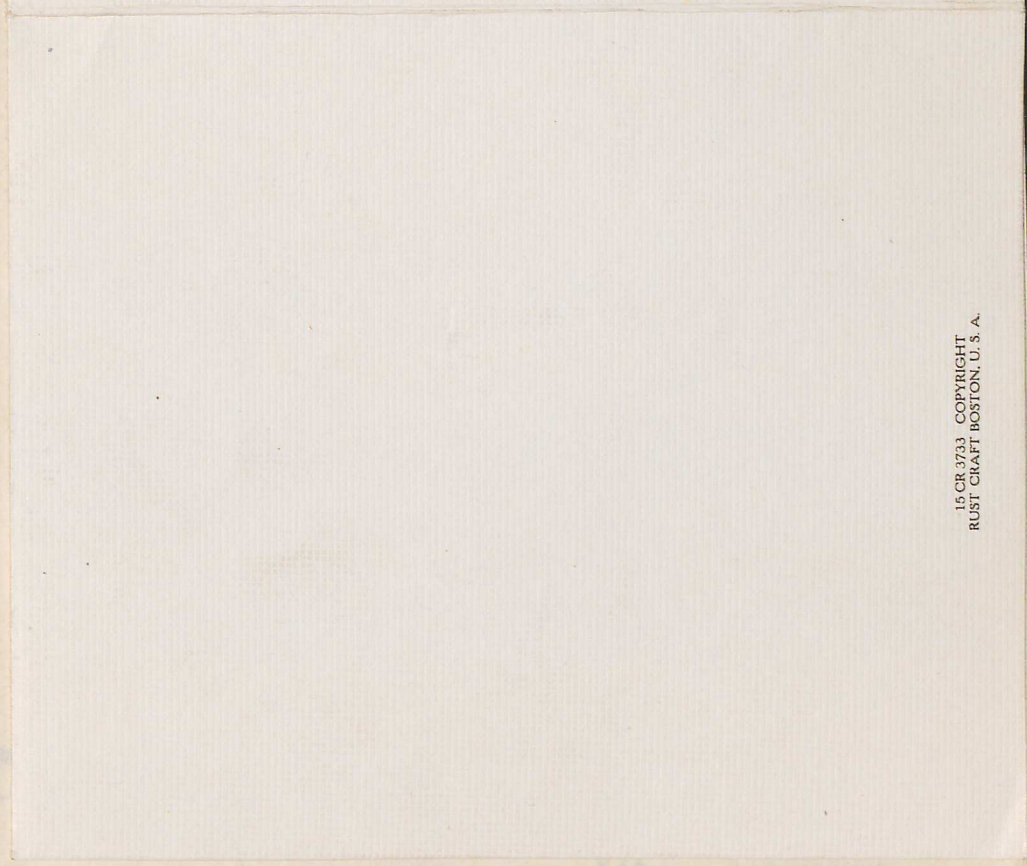

15 CR 3733 COPYRIGHT
RUST CRAFT BOSTON, U. S. A.

P.P.J.
C

ack
Store room
U.S.T.

P.M. Box,
Kensington Station,
Brooklyn, N.Y.
U.S.A.

ack.
2-10-43
mtl

January 26, 1943

Franklin D. Roosevelt,
"President of the U.S.A."
The White House,
Washington, D.C.

My dear Mr. President:

Words cannot fully express the thrill and pride I enjoyed when your trip to Casablanca was announced over the radio last night. It's so wonderful to be an American; but to know the leader of one's country is so courageous in his endeavor to bring victory to our country and those of our allies, and peace and liberty to the oppressed peoples of the world, accentuates that feeling to almost a point of egoism.

As I listened to the report of your conference there, I remembered your fire-side chats, and letters of consolation to our "Gold Starred Mothers of World War II", and was so deeply inspired, that I found myself depicting you, just as I have always visualized you during each of the above mentioned times, — seeing you as a proud leader of our country, righteous, blessed, and God-fearing. —

My friends, who have seen the accompanying sketch, have tried to induce me to enter it in the Victory Contest, to be held at the Metropolitan Museum of Art; but your personal acceptance would mean far more to me, than a possible award in any Art Exhibit, even though just such a glory has been a cherished desire, since Mrs. Roosevelt was kind enough to make favorable comment regarding one of my posters in a "Safety First" contest.

May I take this opportunity to thank you for all you have done in guidance of our country during these trying months? I know

you will not only be remembered in American History, but will always be a fond and proud memory in the hearts of all freedom loving people throughout the entire world.

My deepest appreciation for the attention I know this letter has received! May I anticipate the good fortune of a reply?

I have the honor to remain,

Most respectfully yours,

Ruth M. Finck.

PPF
9-F

SLAUGHTER, Mrs. Josephine
Stockton, Calif.
Jan. 24, 1943. Ackd. 2/8/43.

Let. to the President, extending birthday wishes. Sends flag, product of her own handiwork. To store room.

SEE: PPF 9-S

ilo

—

800.1 NF

800
9-F

February 9, 1943

TA

My dear Friends:

Many thanks, in the President's behalf, for your kindness in sending him that birthday remembrance. He is most appreciative of your friendly thought and of your good wishes.

framed picture "God Bless America"

Very sincerely yours,

X 800
9-P

Grace G. Tully
Private Secretary

The Frank Family,
515 Adams Avenue,
Evansville,
Indiana.

cap

P.P.F. 9-F

P.P.F.
9-F

WEISS, Mrs. Gertrude,
Philadelphia, Pennsylvania,
February 3, 1943 - (ackd. 2/26/43).

Letter, enclosing $1.00 bill for I.P.F.--sent; also sends a small flag that she made.---T.A.

See P.P.F. 9-W

fmf

PPF 9-F

February 4, 1943

Storeroom

My dear Mr. Frazee:

The President has noted with a great deal of interest all that you say in your letter of January fourteenth. He is glad indeed to have that fine poster and wants you to know that he is deeply grateful for this evidence of your wholehearted cooperation and support of the Stamp and Bond Program.

x PPF 9-P

x440 8- misc

Very sincerely yours,

Grace G. Tully
Private Secretary

B

R. C. Frazee, Esq.,
The Seven-Up Iowa Company,
1507 East Grand Avenue,
Des Moines,
Iowa.

dd

RCF:EW

3
wh/ Storeroom

(12)
wh
2/4/43
dd.

January 14, 1943

Franklin D. Roosevelt
President of The United States
Washington, D. C.

Dear Mr. President:

Under separate cover we are forwarding to you a copy of a beautiful oil painting by a famous artist. This poster is being placed throughout our entire nation. In this manner we are hoping to further promote the sale of War Bonds.

The copy of this frame will change every two months, keeping the idea alive and fresh in the minds of busy Mr. and Mrs. America. The picture portrays a typical American boy in his workshop dreaming over a model airplane. He is looking into the future, that future which presents limitless opportunity for every American boy. Perhaps he sees the mighty carriers of the air he will design when he comes to manhood, the factory he will build, the airline he will organize.

Dreams like this can be fulfilled in free America, but not in lands enslaved by Dictators! Truly "America Gives Him Opportunity. He Must Not Lose It," challenges every American to help save this free opportunity that our country offers, and that would be destroyed if we lost the war. The way every American can help win the War is to Buy War Bonds.

With your great interest in the youth of America, whose principles you so brilliantly uphold, we are certain that you will be happy to accept this poster for portrayal in the Whitehouse.

Assuring you, Mr. President, of our continued support in this great campaign, we remain.

Most sincerely,

The Seven-Up Iowa Company

R. C. Frazee

R. C. Frazee
Sales Manager

RCF:EW

PPF 9-7

February 17, 1943

My dear Miss Fairleigh:

The copy of the book, AMERICA SPEAKS, with the card of valentine greetings, which you forwarded to the President has been received.

x PPF/1247

I have much pleasure in conveying an expression of his cordial thanks for your friendly thought of him.

Very sincerely yours,

Grace G. Tully
Private Secretary

x PPF 9-B

B

Miss Emily K. Fairleigh,
Southland Hotel,
3517 Main Street,
Kansas City,
Missouri.

dd

Inscription - "To Franklin D. Roosevelt. During my long, long span The White House has never domiciled a nobler man. We thank God it is our glorious fate That you, steer our Ship of State. Though the sea is rough and vultures soar You will land us safe on Victory's shore, Where men can live in honorable peace And children's laughter will increase. Where God is king in the hearts of all And there is no need for a bugler's call, Oh, man of destiny, friend of mine. Ever and anon your star will shine. Emily Keith Fairleigh. Feb. 4th, 1943."

Largest Commercial Trout Farm in America



st Office

1943

T.A.

to thank
first, with
ndeed of
ppreciates
nday.

know, too,
s of stamps
for his

urs,

Grace G. Tully
Private Secretary

eb

Honorable H. H. Fuller,
Postmaster,
Eureka Springs,
Arkansas.

Stamps did not come to file.

Largest Commercial Trout Farm in America



Uncle Sam must love
A Guy – like YOU –

♥ ♥ ♥

But- What the Dickens –
I do – TOO !!

E.K.T.

Grace G. Tully
Private Secretary

eb

B

Honorable H. H. Fuller,
Postmaster,
Eureka Springs,
Arkansas.

Stamps did not come to file.

Largest Commercial Trout Farm in America

PPA 9-F

February 26, 1943

T.A.

My dear Mr. Fuller:

The President has asked me to thank you for your nice letter of February first, with the enclosed snapshot. It was kind indeed of you to send him those gourds and he appreciates your friendly remembrance of his birthday.

PPF 9-G

The President wants you to know, too, that he is very glad to have the blocks of stamps which you were good enough to send him for his collection.

PPF 37-F

Very sincerely yours,

Grace G. Tully
Private Secretary

eb

Honorable H. H. Fuller,
Postmaster,
Eureka Springs,
Arkansas.

B

Stamps did not come to file.

United States Post Office

_____ CLASS

IN REPLYING
MENTION INITIALS AND DATE

2-1-1943.

Mr Franklin D. Roosevelt

My dear President:-

I am late in sending you this little gift for your birthday, but as you are back with us now you may have time soon to take a good drink of water out of this old dipper gourd.

This is one of my hobbys.

Your true friend.

H. H. Fuller.

POSTMASTER.
EUREKA SPRINGS, ARK.

Ack.
T. A.
G. G. T.
1-2-43

Chicago,
Illinois.

Largest Commercial Trout Farm in America



8.8.7.
9-7

y for sending the President the flag set.——

fmf



Largest Commercial Trout Farm in America

H. H. Fulbes.
Eureka Springs
Ark.

2-1-43

8.8.7.
9-7

y for sending the President the flag set.—

fmf



Miss Corinne Fitzpatrick,
3648 Blackstone Avenue,
Chicago,
Illinois.

Largest Commercial Trout Farm in America

8.8.7.
9-7

Birthday Greetings
to YOU



y for sending the President the flag set.——

fmf

Largest Commercial Trout Farm in America

Greetings
on your Birthday
And wishes most true
That life may be happy
In all ways for you!

Your Friend
H. H. Fuller
Postmaster
Eureka Springs
Ark.

Largest Commercial Trout Farm in America

P.P.F. 9-7
9-7

NAUMAN, Mrs. Cora,
Topeka, Kansas,
February 26, 1943 - ackd.

Note of thanks from Miss Tully for sending the President the flag set.---
Given to Mr. Wagner.

See P.P.F. 9-N

fmf

Largest Commercial Trout Farm in America

Miss Alder

February 18, 1943

PPF
9.7

My dear Miss Fitzpatrick:

I have received your note of January twenty-seventh and want to thank you in the President's behalf for your kindness in sending him the coffee. I can assure you that he is grateful for your friendly birthday wishes.

Very sincerely yours,

Grace G. Tully
Private Secretary

PPF
9.C

B

Miss Corinne Fitzpatrick,
5843 Blackstone Avenue,
Chicago,
Illinois.

pl

Miss

Largest Commercial Trout Farm in America

BPB -

I gave the last copies to Alice Longan

(I ain't no finan pig)

M

Dear Ed

Keep whatever rule is imposed on the citizenry without taking favors for himself -- also he would not wish to bring adverse comment by doing otherwise. So I'm sending him

Colorado.

backstone Ave.
ago Ill.
v. 27, 1943.

Tully - ack 2/18/43 pe
the President
House
, D.C.

Tully: filed PSF 7 X 2-T
n for your note
ding the Pres-
t of my gift
I know he could
he wants or
needs but I also know him
well enough to know he will

MHM:J:B

Largest Commercial Trout Farm in America

5843 Blackstone Ave.
Chicago Ill.
Jan. 27, 1943.

Miss Grace Tully.
Secretary to the President
The White House
Washington, D.C.

Dear Miss Tully:

Thank you for your note acknowledging the President's receipt of my gift of coffee. I know he could have what he wants or needs but I also know him well enough to know he will keep whatever rule is imposed on the citizenry without taking favors for himself -- also he would not wish to bring adverse comment by doing otherwise. So I am sending him

From Corsicana, Texas.

Colorado.

MHM:J:B

Largest Commercial Trout Farm in America

this month's pound ration for myself too. When you see he is tired or has a long busy evening cumming, wont you see about with your other sec. retarial duties that he gets a good hot, late afternoon cup of coffee? And if anyone says A THING (my next gift to him is going to be a pair of ear muffs so he can't hear all that is going to be said this year!) tell them a fat little old maid who lives alone with her cat on the University campus drinks tea & boiled over, so he can have that extra cup - & they only need to find someone who thinks they are about 97 + 70 when it comes to running a big country from one end of globe to another! I am fit to be tied this morning after hearing last nite's news of the Presidents conference in Africa. One thousand Hoorahs! and a happy birthday!

Colorado.

MHM:J:B

Largest Commercial Trout Farm in America

P.P.F.
9-7

February 15, 1943

My dear Mr. Frantz:

Well, the trout arrived today in fine shape and I think the President is feasting on them tonight.

For your confidential information, I held out a few, which my small family will also enjoy for dinner.

It was grand of you to remember the President, and these trout are certainly a delicious rarity over here in our part of the country.

P.P.F.
9-7

When I told the President the fish had come, he said to be sure to thank you, which I am hereby doing.

Sincerely,

M. H. McINTYRE
Secretary to the President

Horace G. Frantz, Esq.,
Frantzhurst Rainbow Trout Company, Inc.,
Salida,
Colorado.

MHM:J:B

Largest Commercial Trout Farm in America

The Most DELICIOUS TROUT in the World

Rainbow Trout for Stocking . . . Market Trout in Any Quantities

FRANTZHURST RAINBOW TROUT

License Numbers 179 and 197

Frantzhurst Rainbow Trout Co., Inc.

Salida, Colorado

Feb. 10, 1943.

rec'd 2/15/43 ltr

Honorable Marvin H. McIntyre, Secretary
White House
Washington, D. C.

Dear Mr. McIntyre:

rec'd 2/13/43

It has been several years since I have sent you any trout and with the shortage of meat at the present time I thought they might prove acceptable, so I am shipping you a box of FRANTZHURST RAINBOW TROUT this morning by prepaid express. Will you kindly see that the President receives these and I hope you will both enjoy them?

I know that in these busy War days that you are very busy so do not take the time to acknowledge receipt of these trout but I do hope this finds you in the best of health.

With kindest regards and all good wishes,

Sincerely yours,

Horace G. Frantz.

Horace G. Frantz.

HGF/s

Largest Commercial Trout Farm in America



. . Market Trout in Any Quantities

File

...w Trout Co., Inc.

...lorado

...2, 1943.

...ent

Dear Mr. McIntyre:

Thanks for your nice letter and I hope the President enjoys the trout. I'm glad you kept out a few for your own use.

Sometime soon I'm going to send you another box and will you kindly divide them with Colonel Starling, Head of the Secret Service, whom I had the pleasure of meeting when in Washington a few years ago? He has always been an ardent fisherman and we had a very enjoyable little visit together.

We are experiencing here in Colorado one of the most wonderful winters on record, almost pepetual sunshine and days that seem more like Spring than midwinter. Sometime I hope you may visit this Section when I would love to have you as my guest. With every good wish.

Sincerely,

Horace G. Frantz.

HGF/s

Largest Commercial Trout Farm in America



. . Market Trout in Any Quantities

File

v Trout Co., Inc.

lorado

2, 1943.

ent

Dear Mr. McIntyre:

Thanks for your nice letter and I hope the President enjoys the trout. I'm glad you kept out a few for your own use.

Sometime soon I'm going to send you another box and will you kindly divide them with Colonel Starling, Head of the Secret Service, whom I had the pleasure of meeting when in Washington a few years ago? He has always been an ardent fisherman and we had a very enjoyable little visit together.

We are experiencing here in Colorado one of the most wonderful winters on record, almost pepetual sunshine and days that seem more like Spring than midwinter. Sometime I hope you may visit this Section when I would love to have you as my guest. With every good wish.

Sincerely,

Horace G. Frantz.

HGF/s

Largest Commercial Trout Farm in America



. . Market Trout in Any Quantities

File

ɔ Trout Co., Inc.

lorado

2, 1943.

ent

Dear Mr. McIntyre:

Thanks for your nice letter and I hope the President enjoys the trout. I'm glad you kept out a few for your own use.

Sometime soon I'm going to send you another box and will you kindly divide them with Colonel Starling, Head of the Secret Service, whom I had the pleasure of meeting when in Washington a few years ago? He has always been an ardent fisherman and we had a very enjoyable little visit together.

We are experiencing here in Colorado one of the most wonderful winters on record, almost pepetual sunshine and days that seem more like Spring than midwinter. Sometime I hope you may visit this Section when I would love to have you as my guest. With every good wish.

Sincerely,

Horace G. Frantz.

HGF/s

Largest Commercial Trout Farm in America

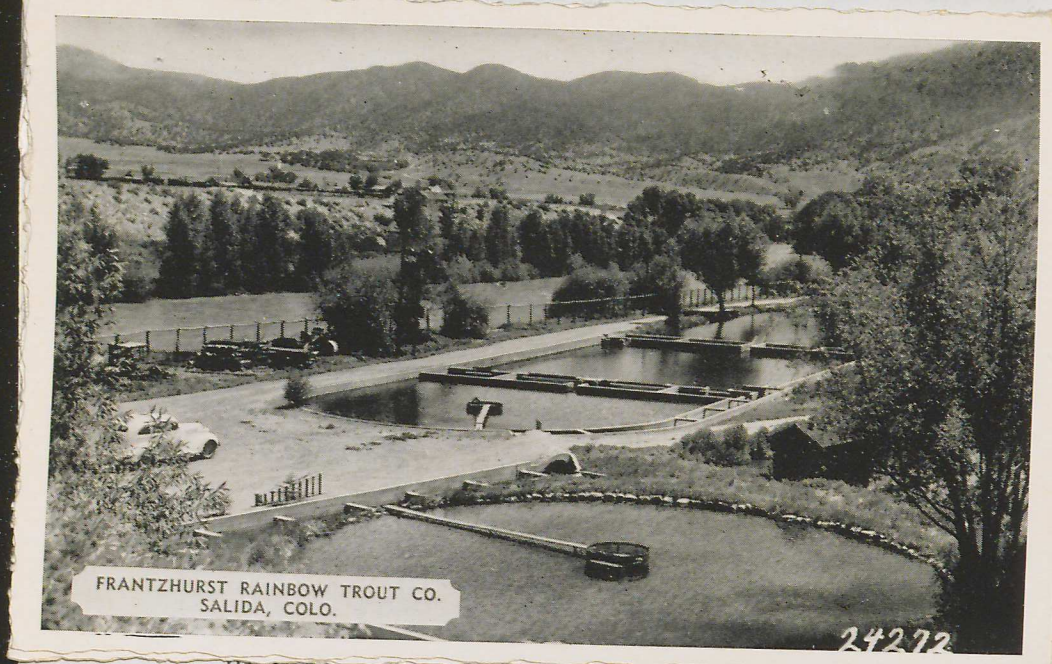

. . Market Trout in Any Quantities

File

v Trout Co., Inc.

lorado

2, 1943.

ent

Dear Mr. McIntyre:

Thanks for your nice letter and I hope the President enjoys the trout. I'm glad you kept out a few for your own use.

Sometime soon I'm going to send you another box and will you kindly divide them with Colonel Starling, Head of the Secret Service, whom I had the pleasure of meeting when in Washington a few years ago? He has always been an ardent fisherman and we had a very enjoyable little visit together.

We are experiencing here in Colorado one of the most wonderful winters on record, almost pepetual sunshine and days that seem more like Spring than midwinter. Sometime I hope you may visit this Section when I would love to have you as my guest. With every good wish.

Sincerely,

Horace G. Frantz.

HGF/s

Largest Commercial Trout Farm in America



. . . Market Trout in Any Quantities

File

...w Trout Co., Inc.

...lorado

...2, 1943.

...ent

Dear Mr. McIntyre:

Thanks for your nice letter and I hope the President enjoys the trout. I'm glad you kept out a few for your own use.

Sometime soon I'm going to send you another box and will you kindly divide them with Colonel Starling, Head of the Secret Service, whom I had the pleasure of meeting when in Washington a few years ago? He has always been an ardent fisherman and we had a very enjoyable little visit together.

We are experiencing here in Colorado one of the most wonderful winters on record, almost pepetual sunshine and days that seem more like Spring than midwinter. Sometime I hope you may visit this Section when I would love to have you as my guest. With every good wish.

Sincerely,

Horace G. Frantz.

HGF/s

Largest Commercial Trout Farm in America

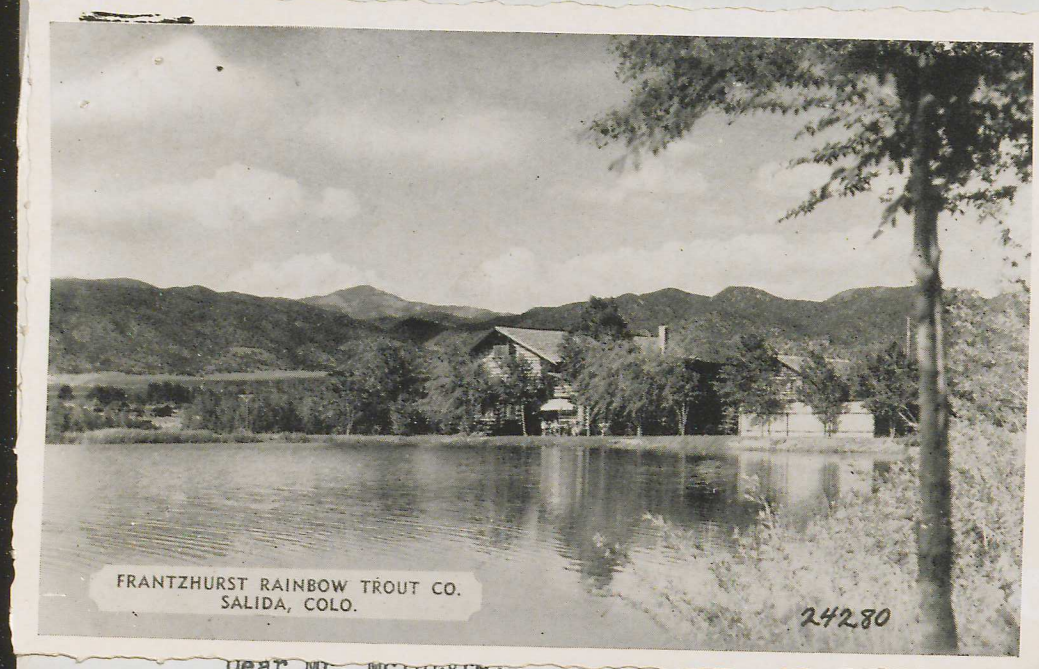

file

w Trout Co., Inc.

lorado

2, 1943.

ent

Dear Mr. McIntyre:

Thanks for your nice letter and I hope the President enjoys the trout. I'm glad you kept out a few for your own use.

Sometime soon I'm going to send you another box and will you kindly divide them with Colonel Starling, Head of the Secret Service, whom I had the pleasure of meeting when in Washington a few years ago? He has always been an ardent fisherman and we had a very enjoyable little visit together.

We are experiencing here in Colorado one of the most wonderful winters on record, almost pepetual sunshine and days that seem more like Spring than midwinter. Sometime I hope you may visit this Section when I would love to have you as my guest. With every good wish.

Sincerely,

Horace G. Frantz.

HGF/s

The Most DELICIOUS TROUT in the World

Rainbow Trout for Stocking . . . Market Trout in Any Quantities

File

Frantzhurst Rainbow Trout Co., Inc.

Salida, Colorado

License Numbers 179 and 197

Feb. 22, 1943.

Honorable Marvin H. McIntyre, Secretary to the President
The White House
Washington, D. C.

Dear Mr. McIntyre:

Thanks for your nice letter and I hope the President enjoys the trout. I'm glad you kept out a few for your own use.

Sometime soon I'm going to send you another box and will you kindly divide them with Colonel Starling, Head of the Secret Service, whom I had the pleasure of meeting when in Washington a few years ago? He has always been an ardent fisherman and we had a very enjoyable little visit together.

We are experiencing here in Colorado one of the most wonderful winters on record, almost pepetual sunshine and days that seem more like Spring than midwinter. Sometime I hope you may visit this Section when I would love to have you as my guest. With every good wish.

Sincerely,

Horace G. Frantz.

HGF/s

Largest Commercial Trout Farm in America