PRESIDENT'S PERSONAL FILE

PPF 9
Gifts C
Feb.-Apr. 1945

PPF900185

45-70-5

Capri

9-10

B

February 9, 1945

My dear Colonel Woodward:

Many thanks in the President's behalf for your courtesy in transmitting to him as a good luck token from the people of the Island that large sized "Lucky Bell of San Michele". I shall be glad to present it to him at the very first opportunity, and I know that he would want me to convey to you and to the Officers and Men of your Command his very best wishes.

Very sincerely yours,

Grace G. Tully
Private Secretary

Lt. Colonel Carl E. Woodward, ×
Headquarters,
Unit No. 1, AAF Rest Camps,
APO 528, U. S. Army,
New York, N. Y.

hms

×PP79-B
×PP76677-A

45-70-5

February 9, 1945

My dear Colonel Woodward:

Many thanks in the President's behalf for your courtesy in transmitting to him as a good luck token from the people of the Island that large sized "Lucky Bell of San Michele". I shall be glad to present it to him at the very first opportunity, and I know that he would want me to convey to you and to the Officers and Men of your Command his very best wishes.

Very sincerely yours,

Grace G. Tully
Private Secretary

Lt. Colonel Carl E. Woodward,
Headquarters,
Unit No. 1, AAF Rest Camps,
APO 528, U. S. Army,
New York, N. Y.

45-70-5

February 9, 1945

MEMORANDUM FOR MR. SUMMERLIN: x20

The "Lucky Bell of San Michele", referred to in the attached correspondence, has been received. Will you please be good enough to see that an appropriate acknowledgment is sent to the Mayor of Capri, if in the opinion of the Department, it should be acknowledged.

Grace G. Tully
Private Secretary

hms

Transmitting carbon of letter which the President received from Lt. Col. Carl E. Woodward, Headquarters, Unit No. 1, AAF Rest Camps, APO 528, U.S. Army, NYC, 12/27/44, letter from Avv Giuseppe Brindisi, Mayor of Capri, 12/25/44, to the President, in Italian, copy of translation of same, and a little pamphlet concerning the Bell.

45-70-5

WHITE HOUSE MAIL ROOM

Sheet # 28

ary 5, 1944

resident
rs. Eben

rom: Avv Giuseppe Brindisi
San Michele, Capri, Italy

Large sized "Lucky Bell of San Michele"
(Letter, together with a letter of transmittal
From Lt. Col. C. E. Woodward)

The Italian people of the little Island have asked me to send you, as a good luck token a large sized "Lucky Bell of San Michele", as a gift from them and with their best wishes "for peace on earth and good will towards men" during 1945.

At this time last year we had the good fortune of a visit for a day, from General Eisenhower and General Arnold. We sincerely hope that before this time next year we will have the pleasure of a visit from yourself.

CARL F. WOODWARD,
Lt. Colonel, AC,
Commanding.

45-70-5

HEADQUARTERS
UNIT No. 1, AAF REST CAMPS
APO 528, US ARMY

27 December 1944

SUBJECT: Lucky Bell of San Michele, Capri, Italy.

TO : The Commander-in-Chief, Franklin Delano Roosevelt, President of the United States of America.

Dear Mr. President:

The Italian people of the little island have asked me to send you, as a good luck token a large sized "Lucky Bell of San Michele", as a gift from them and with their best wishes "for peace on earth and good will towards men" during 1945.

At this time last year we had the good fortune of a visit for a day, from General Eisenhower and General Arnold. We sincerely hope that before this time next year we will have the pleasure of a visit from yourself.

CARL F. WOODWARD,
Lt. Colonel, AC,
Commanding.

45-70-5

President's Christmas gifts.

Capri Christmas 1944

IL PODESTÀ

The President of the United States
Mr. Franklin Delano Roosevelt
Washington

The people of Capri, who are proud to give hospitality to the brave men of the American Air Force, offer to the President of the United States, the bell of San Michele, which is the supreme symbol of Fortune, Faith and Glory, may it ring on the Day of Victory for everlasting Peace and Freedom in all the world.

×4675-W

The Mayor of Capri

/s/ Avv Giuseppe Brindisi

×25-U
×233-A

PPF
9-C

February 16, 1945

LBM

PULLEY, Mrs. Caroline S. K.
Santee, Calif.
2/6/45 (File)

Letter to the President praising him and enclosing some caricatures.
-----Acknowledged 2/3/45 by Miss Tully. -----Sent to Library.

SEE - PPF-9-P

PPF 9-C

February 16. 1945

February 6, 1945

PPF
9-C

My dear Mr. Danzell:

It was kind indeed of you to send the President that nice birthday cake. I want to thank you, on his behalf, for your thoughtful friendliness.

Very sincerely yours,

Grace G. Tully
Private Secretary

e
b

Mr. A. Danzell,
7564 Hamilton Avenue,
Pittsburgh 8,
Pennsylvania.

Cake T. A.

SEE - PPF-9-D

PPF 9-C

February 16, 1945

LBM

GAULKE, Cyril
Prairie du Chien, Wis.
2/7/45 (File)

Sends the President a birthday card and a box of chocolates. ----
Acknowledged 2/6/45 by Miss Tully.----Given to Mr. Groshon.

SEE - PPF 9-G

February 16, 1945

PPF 9-C

LBM

HAGEDORN, Mr. N. E.
Rockford, Ill.
1/31/45

Sent the President a birthday cake. ----Acknowledged 2/6/45 by Miss Tully. ----Cake T. A.

SEE - PPF 9-H

PPF

PPF
9-C

February 16. 1945

LBH

HARLE, George H.
Istanbul
2/8/45 (File)

Wrote the President on Nov. 28, 1944 that he is sending a cigarette case and matchbox that he got from the retiring Afghanistan Minister. ---- On Jan. 26, 1945 Miss Buckley wrote to Miss Tully inquiring about the disposition of gifts given Lt. Comdr. Harle by the Sultan Rashad's friend, Djemal Pasha. ----On Feb. 7, 1945 Miss Tully replied that the cigarette case and matchbox were sent to Hyde Park and she has had no further instructions as to their disposition.

SRS - PPF 9-H

PPF

February 16. 1945

PPF
9-C

LBM

LITWIN, Mr. D. P.
Los Angeles, Calif.
1/25/45

Letter to the President enclosing a cigarette holder for his collection. Sent 0SS.45 for IPF. -----Acknowledged 2/5/45 by Miss Tully. ---To Series B.

SRS - PPF 9-L

Meerschaum cigarette holder; carving depicts a riding Valkyrie. Presented about fifty years ago to a Bavarian general by King Ludwig II of Bavaria who was a great admirer of Richard Wagner. From the collection of D. P. Litwin, Los Angeles, Calif. -----Original letter and copy of reply went with cigarette holder to President's collection, Series B.

February 16. 1945

PPF 9-C

LDM

WAKEFIELD, Mr. Lowell
King Crab Fisheries
Seattle, Wash.
1/20/45

Letter to the President reporting almost complete failure of the firm. Expresses appreciation of the President's interest in the venture. Sends the President some crab meat. ----Acknowledged 2/9/45 by Miss Tully. ----Sent to House.

SSS - PPF 9-W

February 16, 1945

PPF 9-C

LBM

HAGEDORN, N. E.
Rockport, Ill.
2/14/45

Card to the President stating that she sent a cake and asks the President to put a dime in March of Dimes. -----Not acknowledged. -----
Cake T.A.

SEE - PPT-9-H

7 PP7 9-C

given to Mrs. Roosevelt

February 12, 1945

My dear Mr. and Mrs. Chizmadia:

Thank you in the President's behalf for your card of birthday greetings and for your kindness in sending him that nice handkerchief. I want you to know that your friendliness is particularly pleasing. × PP79-H

Your contribution to the Infantile Paralysis Fund is very much appreciated. × PP7310 Contrib. C

Very sincerely yours,

Grace G. Tully
Private Secretary

e
b

Mr. and Mrs. B. Chizmadia,
115 South 6th Street, ×
Allentown,
Pennsylvania.

Form 1.

DEPARTMENT OF STATE

Central Translating Division

TC no. 8190

TRANSLATOR'S SUMMARY OF COMMUNICATION

Language: Portuguese

Date of communication: November 18,1944

Addressed to: President Roosevelt

Name and address of writer: Elydio Loya
Diario Carioca
Rio de Janeiro
Brazil

Substance of writer's statements:

The correspondent, of the Circulation Department of the Diario Carioca, congratulates President Roosevelt on his re-election to office and sends the President a satire on Nazism entitled O Fuehrer do Universo, published by the Livraria Editora Zélio Varverde, Rio 1944. The book is dedicated to the President, the great defender of universal democracy, by the author, Mario Cordeiro.

Remarks

January 23, 1945.

Respectfully referred to the

Department of State for translation.

M. C. LATTA
Executive Clerk

Diario Carioca,
Praca Tiradentes, 77,
Rio De Janeiro, Brazil.

Communication to the President, Registered, No. R. 38392/01, dated 11/4/44.

Note on card from Elydia Leya, and book entitled "O Fuehrer Do Universo" by Mario Cordeiro enclosed. All in foreign language.

FGB

For you dast no man a
and a true blue, human being, a
man of the ten commandments, and
don't have to read them, Whatever

7 PPF 9-C

Mr Pretty now
For Ks Archives

February 14, 1945

My dear Mrs. Cohen:

Your kind letter to the President has been received and I shall be glad to bring it to his attention. Meanwhile, I want to assure you that he will be especially pleased to have that beautifully knitted sweater and that he will appreciate your friendly thought in sending him this product of your own handwork on the occasion of his birthday.

+ PPF 9-S

To know that he is remembered in the prayers of the many, many loyal citizens throughout the Nation inspires the President with renewed courage for the hard tasks ahead.

Very sincerely yours,

Grace G. Tully
Private Secretary

B

Mrs. Annie I. Cohen,
1616 - 52nd Street,
Brooklyn,
New York.

rg

a [illegible] For you dont [illegible] a human being, a and a true blue, human being, a man of the ten commandments, and dont have to read them, Whatmore

Mrs ANNIE I. COHEN
1616-52ND STREET
BROOKLYN, NEW YORK

Dear President

I am sending you a Silk gift
for your birthday, which, I hope you wear
it, and enjoy wearing it in good health,
I made it myself and with it goes a
prayer in each stich for your coming
years in peace and contentment, for
you and your loved ones,
I really can not put enough words
together, that I would like to.
Since there isn't enough words that,
I can think of. For there isn't another,
so upright, and sincere,
of broad shoulders, and no one you
fear, You stand up for your rights,
With you my dear President right is
might,
With your sweet smile, you are always
on the job, be it by day, or by night,
snow or sleet,
All I pray as millions do, may the
almighty God, keep you on your feet, for
a corraidy good ripe old age.
For you dont no man a sunday, you
are a true blue, human being, a
man of the ten commandments, and
dont have to read them, What more

can anyone ask, You are doing your
task, and a fine one at that, for a
man so upright and fine,
My Children grandchildren and
millions, more join me in prayer for you,
may the almighty God, give you the
strength to carry on as you want to, go
through this mess, in good health-
May the new year, bring us peace,
and harmony, throughout the world,
So that you can sit back and relax
in good health, And may you
never know of any sorrow ever;
I close praying, Dear God, watch over
you, and keep you, from any harm,
(amen)
With many more happy birthdays to
come, I am Sincely

Ack
Send to Prettyman
for Pres.
G. G. T.

Birthday
GREETINGS

PPF
9-C

owledged 2/15/45 by

...ne ask, you are doing...
...d a fine ...
...nfluen...
...m...
...m...

1/30/46

Dear President

This card is not the kind
that gives
A lot of space to.
Adjectives
Or fancy phrases
meant to paint
This card as something
that it Ain't !

Its wish is not in
Flowery Form
But Simple words
all 'Specially Warm
That in a plain unvarnished
way
Are just to wish you
Joy Today
Annie D. Cohen

United States Secret Service
DPT

PPF 7

PPF
9-C

LBM

PRICE, Mr. and Mrs. Thomas P.
San Antonio, Texas
2/19/45 (File)

Sends the President souvenir cards. ----Acknowledged 2/15/45 by Miss Tully. ----To Series B.

SEE - PPF 9-P

PPF 7.

PPF
9-C

LBM

THOMAS, Miss Glea
Minneapolis, Minn.
2/19/45 (File)

Sends the President a cup and saucer. ----Acknowledged 2/15/45 by Miss Tully. ----Sent to Campaign Material, Hyde Park.

SEE - PPF 9-T

PPF 7.

PPF
9-C

LBM

NEWMAN, Miss Hester
Key West, Fla.
2/19/45 (File)

Sends the President a snapshot and candle. Sends $1.00 for IPF.
----Acknowledged 2/16/45 by Miss Tully. ----Candle given away.

SEE - PPF 9-N

PPF 9-C

February 15, 1945

My dear Senator Connally:

Please accept this acknowledgment of your letter of February third as an expression of the President's appreciation of your courtesy in transmitting those books which were enclosed. I shall be pleased to make them available to him upon his return and know that he will be grateful for Mr. Everhart's thought of him.

+PPF 9-B

Very sincerely yours,

Grace G. Tully
Private Secretary

+PPF 1549

Honorable Tom Connally,
United States Senate,
Washington, D. C.

hs

WALTER F. GEORGE, GA.
ROBERT F. WAGNER, N. Y.
ELBERT D. THOMAS, UTAH
JAMES E. MURRAY, MONT.
CLAUDE PEPPER, FLA.
THEODORE FRANCIS GREEN, R. I.
ALBEN W. BARKLEY, KY.
ROBERT R. REYNOLDS, N. C.
JOSEPH F. GUFFEY, PA.
GUY M. GILLETTE, IOWA
BENNETT CHAMP CLARK, MO.
CARTER GLASS, VA.
JAMES M. TUNNELL, DEL.

HIRAM W. JOHNSON, CALIF.
ARTHUR CAPPER, KANS.
ROBERT M. LA FOLLETTE, JR., WIS.
ARTHUR H. VANDENBERG, MICH.
WALLACE H. WHITE, JR., MAINE
HENRIK SHIPSTEAD, MINN.
GERALD P. NYE, N. DAK.
JAMES J. DAVIS, PA.
WARREN R. AUSTIN, VT.

ROBERT V. SHIRLEY, CLERK

United States Senate

COMMITTEE ON FOREIGN RELATIONS

ached 2-15-45 HB

THE WHITE HOUSE
FEB 14 9 17 AM '45
RECEIVED

February 3, 1945

Secretary to the President,

The White House.

My dear Sir:

At the request of Mr. A. J. Everhart, I am handing you herewith two books for the President.

Sincerely,

TC:nss

"Healing and Regeneration Through Color"
"Healing and Regeneration Through Music"

LBM

SKINNER, Miss Josie
Thermopolis, Wyo.
2/28/45 (File)

Sends the President a crocheted Victory apron. ----Acknowledged 2/14/45 by Miss Tully.-----Kept with gifts in Miss Tully's office.

SEE - PPF 9-S

PPF
9-C

LBM

SKINNER, Miss Josie
Thermopolis, Wyo.
2/28/45 (File)

Sends the President a crocheted Victory apron. -----Acknowledged 2/14/45 by Miss Tully.-----Kept with gifts in Miss Tully's office.

SEE - PPF 9-S

February 27, 1945

ROSS, Mrs. Mary
Bronx, New York
January 22, 1945 - ack. 2/14/45.

On above date, Miss Tully wrote Mrs.Ross, saying Mrs. Roosevelt has referred her letter of 1/22 to her (GGT) for ack. Thanks her for sending the President that beautiful crocheted work, made by her own hands. -- Given to GGT.
(Letter did not come to file).

See - PPF 9-R

fmf

February 27, 1945

PPF. 9-C

My dear Mrs. Clayton:

In acknowledging the receipt of your letter to the President of February twenty-third, I want to thank you for your courtesy in sending him the booklet. You may be assured that your expression of confidence in his leadership is especially pleasing.

Very sincerely yours,

Grace G. Tully
Private Secretary

eb

Mrs. Frank T. Clayton,
1949 Forest Avenue,
Morton,
Pennsylvania.

BOOK: ONE LIFE ONE LAW.

+ PPF 9-B

12

1949 Forest Ave., Morton, Pa.,
February 23rd, 1945.

PPF
9-C

President Franklin D. Roosevelt,
White House,
Washington, D. C.

Dear Mr. President:-

With deep appreciation and gratitude for all you are doing for our country and the world, I enclose the little book "One Life One Law", which will speak for itself.

Please believe that it is not with any thought of criticism that the book is sent, but only with a desire to help one whom I believe rarely thinks of himself.

Respectfully,

Emma R. Clayton
(Mrs. Frank O.)

, Roosevelt, and
fully. Candy delivered

PPF
9-C

LBM

SHTLIFT, Mr. Forest
Johnson City, Tenn.
2/27/45

Sends candy to the President, Miss Tully, Mrs. Roosevelt, and James Roosevelt. ----Acknowledged 2/27/45 by Miss Tully. Candy delivered as directed.

SEE - PPF 9-S

PPF
9-C

LBM

RANDOS, Mrs. Aphrodite D.
St. Louis, Mo.
3/3/45 (File)

Letter to the President congratulating him on his birthday. States that her birthday is the same day. Wants to give the President a cross but states that it must be handed to the person to whom it is to be given. She cannot afford to make the trip here. Asks that some arrangements be made. Picture enclosed. ----Not acknowledged.

SEE - PPF 9-R

PPF

PPF
9-C

LBM

MEMORANDUM FOR MR. SUMMERLIN
3/3/45

Miss Tully asks for a draft of an appropriate word of thanks if acknowledgment should be made. In re the following: letter of 2/24/45 to Miss Tully from Maj. Gen. William J. Donovan, Director, OSS, and memo of same date to the President, enclosing a cigarette case which Luang Pradit, Regent to the King of Thailand, asked to be forwarded to the President; the gift was delivered by Pradit to an OSS representative who was recently in Bangkok and has just returned to this country.

SEE - PPF 9-P

PPF
9-C

LBM

Hon. George S. Messersmith
Ambassador of the U. S.
Mexico City, Mexico
3/5/45 (File)

Transmitted a caricature in "popote" of the President and of President Avila Camacho for the Mexican artist, Enrique Aguila Ordonez. Letter addressed to General Watson. ----Acknowledged 3/3/45 by Miss Tully asking the Ambassador to send the artist a letter of thanks. ----Correspondence with caricature to Print Case.

SEE - PPF 9-O

PPF

PPF
9-C

LBM

LAURIE, Mr. M. J.
New York, N. Y.
3/5/45 (File)

Sends some cigarettes to the President and to Miss Tully. ----
Acknowledged 3/2/45 by Miss Tully. -----Given to Miss Tully and to the President.

SEE - PPF 9-L

LBM

PPF 9-C

SANABRIA, Nicolas
New York, N. Y.
3/9/45 (File)

Sends the President a copy of the 1945 edition of AIRPOST CATALOGUE.
----Acknowledged 3/8/45 by Miss Tully. ----To Study.

SEE - PPF 9-N

PPF
9-C

LBM

GUILLEN, Asilia
Granada, Nicaragua, A.C.
2/15/45

Sent the President a card, the design embroidered in needle point - her own work - extending greetings to the President and Mrs. Roosevelt. ----Referred to Mr. Summerlin for acknowledgment, 3/6/45, by Miss Tully who asks that the gift be returned to this office.

SEE - PPF 9-G

On March 10, 1945 Mr. Summerlin returned the card to Miss Tully. States that the American Embassy at Managua has been requested to thank the sender. ----Card to Files.

IBM

PPF
9-C

KIRK, Captain Charles D.
Supply Officer in Command
Naval Clothing Depot
Brooklyn, N. Y.
3/15/45 (File)

Wrote to Admiral McIntire informing him that the clothing workers were happy to hear that the President would accept a boat cape. (Nov. 22, 1944). ----Memo for Miss Tully, March 10, 1945, from Admiral McIntire's secretary states that Admiral McIntire received the cape and evidently presented it to the President. ----Acknowledged to Captain Kirk, 3/14/45, by the President. The President stated that he made good use of the cape on his recent trip. Extended thanks to the workers and appreciation for the thought of him.

SMS - PPF 9-K

Faithfully yours,
Grace Tully

mcb

8817
9-C

TO:
MADAME CHIANG KAI-SHEK,
Riverdale, Bronx, New York.
March 15, 1945.

President wrote following letter: "I am indeed sorry for the long delay in writing to thank you for that very attractive silver trimmed cigarette box which you sent to me for Christmas. It is an especially nice one and I have it on my desk in the study. You were more than kind to think of me. I do hope you are feeling well and that I shall have the pleasure of seeing you soon."---Attached is Madame Chiang's gift enclosure card.

SEE - PPF-7308

Entrance France
Sarah Churchill Clark

B.B.
Put with Sgt's
give away
Sgt's Mess

P17
9-C

the President that beautiful cup and saucer as a birthday remembrance. I shall be glad to bring it to his attention as you request in your letter. Meanwhile, I want to thank you most heartily in his behalf and to assure you that your friendly thought is particularly pleasing.

× P279-S

The contribution to the Infantile Paralysis Fund which you enclosed is ever so much appreciated.

× P87 310 Contrib, C

Very sincerely yours,

Grace G. Tully
Private Secretary

eb

Miss Sarah Russell Clark,
The Arcade,
Los Angeles 5,
California.

Extra Space
Sarah Russell Clark

pp7
9-C

the President that beautiful cup and saucer as a birthday remembrance. I shall be glad to bring it to his attention as you request in your letter. Meanwhile, I want to thank you most heartily in his behalf and to assure you that your friendly thought is particularly pleasing.

× pp79-5

The contribution to the Infantile Paralysis Fund which you enclosed is ever so much appreciated.

× pp7 310 Contrib, C

Very sincerely yours,

Grace G. Tully
Private Secretary

eb

Miss Sarah Russell Clark,
The Arcade,
Los Angeles 5,
California.

Sarah Russell Clark

Mrs. Elver

February 6, 1945

PPF 9-C

My dear Miss Clark:

It was kind indeed of you to send the President that beautiful cup and saucer as a birthday remembrance. I shall be glad to bring it to his attention as you request in your letter. Meanwhile, I want to thank you most heartily in his behalf and to assure you that your friendly thought is particularly pleasing.

× PPF 9-S

The contribution to the Infantile Paralysis Fund which you enclosed is ever so much appreciated.

× PPF 310 Contrib., C

Very sincerely yours,

Grace G. Tully
Private Secretary

eb

Miss Sarah Russell Clark,
The Arcade,
Los Angeles 5,
California.

Sarah Russell Clark

BB

Cup of Lemon
Tea

18 Jan '45 (12)

20 in dimes
Sent 1.P.7.
1/6/45

[illegible] Retake
With Legends from Greeks
with a few changes —
When you drink your
coffee please take
time to think of your
friends over in California —
I had a poem, Free
verse = a sonnet of the
times which I dedicated
for you —
A Happy Birthday, and
for the sake of the World
Many of them —
Fondly Your Friend
Sarah Morrell Clark

B

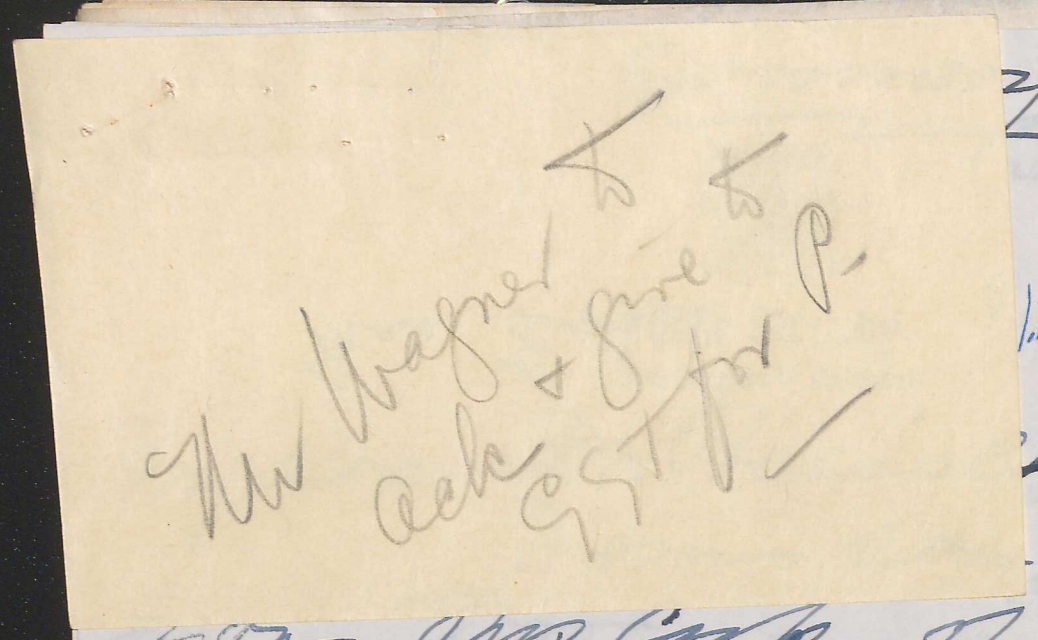

z 18th '45 (12)

1.30 in dimes sent D.P.

[illegible]
16/45

[illegible]
[illegible]ding
[illegible] of Peter
with legends from Greece
with a few things
from you drink your
coffee please. Take
time to think of your
sisters, friends and
lovers in California -
I had a poem, free
verse = a synopsis of the
films which I composed
for you -
A Happy Birthday, and
for the days of the World
many of them -
Fondly your friend
Sarah Bonnell Clark

B

Mrs Eban

18 Feb '45 (2)

20 in dimes
Sent 2.17.

ngk
BB
2/16/45

[illegible]
[illegible]ing
from this Corps of Peace
with Legends from Greece
with a few Chimes —
when you drink your
coffee please take
time to think of your
friends, friends out
here in California —
I had a poem, free
verse = a paean of the
times which I dedicated
for you —
A Happy Birthday and
for the rest of the World
many of them —
Your Friend
Sarah Randell Clarke

B

January 18th, '45

The Arcady
Los Angeles 5, California

$1.20 in dimes
Sent 1.17.

1/16/45

My dear Mr. Benicladt—
I am sending
you this copy of Blake
with legends from Greece
with a few chimes—
when you drink your
coffee please take
time to think of your
sincere friends out
here in California—
I had a poem, free
verse = a sharp of the
times which I copied
for you—
A Happy Birthday, and
for the days of the World
many of them—
Your Friend
Sarah Bonnell Clark

December, 1944

The Arcady
Los Angeles 5, California

Last Week
When Greek met Greek
He that Dare Ethard
Round the world
Back to the Aegean Sea
And it will take Homeric Verse
To record it all in History
The modern Mystery.
Not the great Camelliea
For Thead to tell us
What responds in Hellas
Man Ne Babbleboning fellows
Fighting in the Streets of Athens
The City of the Violet Crown
Morning the People down
Of thanked "Bonne Ghost of Byron
That Errant Soul
Who fought for Greece
And died for Peace
At Missalonghi
The mandolin and the Bandura

Now the fields of the Rhodes
Why the Dogs of War
For he knows now
The Peace which
Passeth all understanding
That we shall all know
When Christ
Comes Again,
In a Happy Landing.

Written to a friend
Homer Earle Minteer who and
Who teaches Greek!
By Sarah Russell Clark

Dear Miss Tully —
I am sending to
the President a coffee
Cup, with a few dimes
so, will you open it
and then put it into
his hand —
I hope you are well
and happy — My regard
for you and thanks —
Sarah Russell Clark

Mrs Eben

Jan. 18th 45.

The Arcady
Los Angeles 5, California

B

THE WHITE HOUSE
OFFICIAL BUSINESS

Miss Sarah Russell Clark,
The Arcade,
Los Angeles 5,
California.

The Arcady
Los Angeles 5, California

Feb. 12, 1945

health and happiness.

Very sincerely yours,

Grace G. Tully
Private Secretary

Mr. Alfred S. Campbell,
Sevenoaks Farm,
Lambertville,
New Jersey.

mgs

Dear Miss Tully,— file

Thank you for being
the liaison person between
the President and me—I
I hope he likes the cup—

My name is:
Mrs. Harlan Clarke—

Only as my signature
when writing letters do
I use Sarah R. Clarke—
never otherwise.

Feb. 12, 1945

The Arcady
Los Angeles 5, California

health and happiness.

Very sincerely yours,

B

Grace G. Tully
Private Secretary

Mr. Alfred S. Campbell,
Sevenoaks Farm,
Lambertville,
New Jersey.

mgs

P.S. Mrs President sees copy, if you want to give me a message from him?

J R C

I am with you and all the others at the White House all the way

Sincerely

Mrs. Dorothy Clark
2619 Westmoreland Blvd
Los Angeles 5
California

To This
To American education

BPB study

PPF 9-C

March 16, 1945

My dear Mr. Campbell:

Please accept the President's thanks for your courtesy in sending him a copy of your book, GUADALCANAL ROUND-TRIP. He has noted with interest all that you say in your letter of March ninth and extends his every good wish for your health and happiness.

+ PPF 9-B

Very sincerely yours,

B

Grace G. Tully
Private Secretary

Mr. Alfred S. Campbell,
Sevenoaks Farm,
Lambertville,
New Jersey.

mgs

Sevenoaks Farm,
Lambertville, New Jersey,
March 9, 1945.

The Honorable Franklin D. Roosevelt,
President, American Red Cross,
The White House,
Washington, D. C.

Dear Mr. President:-

I am sending you this book, GUADALCANAL ROUND-TRIP, because it is, in a sense, a report to you in your capacity of President of American Red Cross as well as Commander-in-Chief of our Armed Forces. It is the story of the job I was privileged to do.

Months before the Japanese attack on Pearl Harbor I applied for a commission in the Navy, but was ultimately rejected because of a heart condition for which no waiver could be granted. For that reason it has made me very happy to serve with the Navy and Marine Corps in the Pacific. Later, I was equally fortunate in being able to serve with the Army in North Africa, with the Psychological Warfare Branch. I returned from there only because overwork eventually caused my hospitalization in Oran and Casablanca. Now, following a rest at home, I find that although I cannot carry on a full-time War job I can still help, and I am joining the Coast Guard Reserve, where I can render forty-eight hour service every week.

With the hope that the reading of this book may afford you pleasure, I am

Sincerely,
Alfred S. Campbell
Alfred S. Campbell.

46-29-5

file the booklet.

March 16, 1945

P.P.F. 9-C

My dear Mrs. Chanler:

It was good of you to send the President a copy of your little book entitled THE HUMAN CHARTER, to which you refer in your letter of March tenth. He asks me to thank you for your very kind thought of him.

+ P.P.F. 9-B

I have pleasure in extending the President's best wishes to you.

Very sincerely yours,

Grace G. Tully
Private Secretary

B

Mrs. Lewis Stuyvesant Chanler,
132 East 65th Street,
New York, 21, N. Y.

cmh

46-29-5

MR. WAGNER:

Routine thank you is sufficient,
for Miss Tully's signature, please.

WDH/aw

STREET NEW YORK 21, N. Y.

MRS. LEWIS STUYVESANT CHANLER

...g in our forthcoming book
...resident. You very kindly
...Human Charter", just out.

...e President. I hope that
it will reach him.

Yours with thanks,

Julia Chanler

Mr. William D. Hassett
Secretary to the President
The White House
Washington, D. C.

March 10 '45

all covers & cameo given to
Mrs. Aleen to send to H. P.

46-29-5

ONE HUNDRED AND THIRTY TWO EAST SIXTY-FIFTH STREET NEW YORK 21, N. Y.

MRS. LEWIS STUYVESANT CHANLER

Dear Mr. Hassett,

Sometime ago I wrote to you about using in our forthcoming book a certain quotation from a speech of the President. You very kindly helped me in this matter, so here is "The Human Charter", just out.

I am enclosing it with a letter to the President. I hope that it will reach him.

Yours with thanks,

Julia Chanler

Mr. William D. Hassett
Secretary to the President
The White House
Washington, D. C.

March 10 '45

all covers. + cameo given to Mrs. Chan to send to H. P.

ONE HUNDRED AND THIRTY TWO EAST SIXTY-FIFTH STREET NEW YORK 21, N. Y.

MRS. LEWIS STUYVESANT CHANLER

Dear Mr. President,

There has been a Magna Charter and an Atlantic Charter; this is the Human Charter for which you have been working these many years. For this reason I thought it appropriate to put some very wonderful words of yours on the fly leaf.

I trust that you will like this little book, and believe that if every Congressman could give it his attention, your task would be a whole lot easier.

Yours with appreciation and confidence,

Julie Chanler

The President of the United States
The White House
Washington, D. C.

March 10 '45

all covers. + cameo given to
Mrs. Chan to send to H. P.

46-29-5

PPF
9-C

March 9, 1945

MEMORNADUM FOR

HONORABLE GEROGE T. SUMMERLIN: x20

Will you not be good enough to have appropriate acknowledgment made to Mr. Coppola of the accompanying gift and communication, if, in your opinion, an acknowledgment should be made.

Please return the cameo to this office when it has served its purpose.

Grace G. Tully
Private Secretary

mgs

x233-A

Let 3/2 signed by Ann T. Ashmon, The Stars and Stripes, Mediterranean, 205 East 42nd St., New York City, transmitting let. 11/29/44 from Coppola Brothers, Naples, Italy and cameo.

Donor's brother brought the cameo into the office of the Stars and Stripes headquarters in Rome and requested that it be forwarded to the President. It has just been sent on by the New York Bureau. Said the cameo was made in his factory by one of the outstanding artists in Italy. Wishes the President to have the gift as a memento of his re-election and extends holiday greetings.

all comes. + Cameo given to Mrs. Ahern to send to H. P.

March 9, 1945

My dear Miss Ashmon:

This will acknowledge the receipt of your letter of March second transmitting a communication from Mr. Coppolla and a cameo which he presents to the President. I want you to know that your courtesy in the matter is ever so much appreciated.

Your solicitous interest is most pleasing to the President.

Very sincerely yours,

Grace G. Tully
Private Secretary

Miss Ann T. Ashmon,
United States Army,
The Stars and Stripes Mediterranean,
205 East 42nd Street,
New York, N. Y.

mgs

STATE by memo

(COPY:PR:FB)

COPPOLA BROTHERS
Artistic Cameos Factory

Factory: Via Filangieri, 39
Store: Largo S. Martino, 13

Naples, Nov. 29, 1944

Mr. Franklin Delano Roosevelt

U.S.A.

Mr. President

Please accept this memento of your recent reelection as President of the United States. It comes from a people who consider you a friend of their country, and is merely a modest expression of that friendship.

The cameo was made in our factory by one of the outstanding artists in Italy, and our compliments accompany it.

Wishing you a Merry Xmas and Happy New Year, we are

Your humble servents

COPPOLA

COPY:emc

UNITED STATES ARMY

THE STARS AND STRIPES

New York office
205 East 42nd Street
MUrray Hill 5-8383

Mediterranean

2 March 1945

The President of the United States
The White House
Washington, D.C.

Dear Mr. President:

The enclosed letter and cameo were taken to the home headquarters of The Stars and Stripes (Mediterranean) by Mr. Coppola with the earnest request that they be forwarded to you. The package has just reached the New York bureau and we take pleasure in dispatching them to you.

We should like to take this opportunity to add that we were very happy to hear of your safe return to the United States.

Respectfully yours,

THE STARS AND STRIPES

/s/ Ann T. Ashmon

Ann T. Ashmon

COPY:emc

In reply refer to
PR

March 16, 1945

My dear Miss Tully:

In compliance with your memorandum of March 9, 1945, I am returning herewith the cameo sent to the President by Coppola Brothers, of Naples, Italy.

The appropriate American consular officer has been requested to convey to the senders an expression of the President's thanks and appreciation for the courteous gift.

Sincerely yours,

George T. Summerlin

Chief of Protocol

Enclosure:

Cameo, returned.

Miss Grace G. Tully,
The White House.

DEPARTMENT OF STATE

DIVISION OF PROTOCOL

March 20, 1945.

Mrs. Bonsteel:

With reference to our telephone conversation yesterday, I am sending you herewith a copy of the letter from Mr. Coppola, of Naples, Italy, and am returning the original letter from the Stars and Stripes.

PR:Bush

STATE

ary 23, 1945

a despatch dated
bassy at Chungking
Vice Minister of
rtrait of the Presi-
desires to present
ittal from the Vice
xt of an inscription
closed.

mentioned despatch
being made by the
ion is necessary.

of Protocol

2. Embroidered portrait.
3. Copy of letter from Vice Minister of Education, January 16, 1945.
4. Chinese text of inscription.

Miss Grace G. Tully,

The White House.

FOR VICTORY
BUY UNITED STATES DEFENSE BONDS AND STAMPS

46-29-10

PPT
9.C

DEPARTMENT OF STATE
WASHINGTON

February 23, 1945

ifts -

lly:

ng herewith a copy of a despatch dated
5 from the American Embassy at Chungking
t the instance of the Vice Minister of
aina, an embroidered portrait of the Presi-
Cheng Tse Art Academy desires to present
of a letter of transmittal from the Vice
copy of the Chinese text of an inscription
translated in his letter are also enclosed.

x 150

x PP 79-P

x PP 79-E

x 150-A

It will be noted from the above-mentioned despatch that an appropriate acknowledgment is being made by the Embassy. Accordingly, no further action is necessary.

Sincerely yours,

G. R. Summerlin
Chief of Protocol

x 20

Enclosures:

1. From Embassy, Chungking, no. 125, February 6, 1945.
2. Embroidered portrait.
3. Copy of letter from Vice Minister of Education, January 16, 1945.
4. Chinese text of inscription.

Miss Grace G. Tully,

The White House.

FOR VICTORY
BUY
UNITED STATES DEFENSE BONDS AND STAMPS

ADDRESS OFFICIAL COMMUNICATIONS TO
THE SECRETARY OF STATE
WASHINGTON, D. C.

Miss Ehas

46-29-5

B

DEPARTMENT OF STATE
WASHINGTON

PPF 9-C

In reply refer to
PR

March 16, 1945

My dear Miss Tully:

In compliance with your memorandum of March 9, 1945, I am returning herewith the cameo sent to the President by Coppola Brothers, of Naples, Italy.

The appropriate American consular officer has been requested to convey to the senders an expression of the President's thanks and appreciation for the courteous gift.

Sincerely yours,

G. L. Thurston

Chief of Protocol

urned.

ully,

House.

Department of State

BUREAU / DIVISION PR

ENCLOSURE
TO

Letter drafted 2-20-45

ADDRESSED TO

Miss Grace G. Tully

811.001 Roosevelt, Gifts
Yang Sheo-yu

In reply refer to
PR 811.001 Roosevelt, Gifts -
Yang Sheo-yu

DEPARTMENT OF STATE
WASHINGTON

February 23, 1945

46-29-10

PPF 9-C

My dear Miss Tully,

I am sending herewith a copy of a despatch dated February 6, 1945 from the American Embassy at Chungki transmitting, at the instance of the Vice Minister of Education of China, an embroidered portrait of the dent which the Cheng Tse Art Academy desires to Minister and a copy of a letter of transmittal fro to him. A copy of the Chinese text of an translated in his letter are also enclosed.

t will be noted from the above-men ppropriate acknowledgment is ccordingly, no further act

ncerely yours,

46-29-10

THE SECRETARY OF STATE
WASHINGTON, D. C.

PP7
9-C

DEPARTMENT OF STATE
WASHINGTON

In reply refer to
PR 811.001 Roosevelt, Gifts -
Yang Sheo-yu

February 23, 1945

My dear Miss Tully:

I am sending herewith a copy of a despatch dated February 6, 1945 from the American Embassy at Chungking transmitting, at the instance of the Vice Minister of Education of China, an embroidered portrait of the President which the Cheng Tse Art Academy desires to present to him. A copy of a letter of transmittal from the Vice Minister and a copy of the Chinese text of an inscription translated in his letter are also enclosed.

x150
x PP7A-P
x PP7A-E
x150-A

It will be noted from the above-mentioned despatch that an appropriate acknowledgment is being made by the Embassy. Accordingly, no further action is necessary.

Sincerely yours,

G. A. Summerlin
Chief of Protocol

x20

Enclosures:

1. From Embassy, Chungking, no. 125, February 6, 1945.
2. Embroidered portrait.
3. Copy of letter from Vice Minister of Education, January 16, 1945.
4. Chinese text of inscription.

Miss Grace G. Tully,

The White House.

FOR VICTORY
BUY UNITED STATES DEFENSE BONDS AND STAMPS

BPB
Copy pending the Library's decision re "A" Series

February 23, 1945

My dear Miss Tully:

I am sending herewith a copy of a despatch dated February 6, 1945 from the American Embassy at Chungking transmitting, at the instance of the Vice Minister of Education of China, an embroidered portrait of the President which the Cheng Tse Art Academy desires to present to him. A copy of a letter of transmittal from the Vice Minister and a copy of the Chinese text of an inscription translated in his letter are also enclosed.

It will be noted from the above-mentioned despatch that an appropriate acknowledgment is being made by the Embassy. Accordingly, no further action is necessary.

Sincerely yours,

Chief of Protocol

Enclosures:

1. From Embassy, Chungking, no. 125, February 6, 1945.
2. Embroidered portrait.
3. Copy of letter from Vice Minister of Education, January 16, 1945.
4. Chinese text of inscription.

Miss Grace G. Tully,

The White House.

In reply refer to
FR 811.001 Roosevelt, Gifts -
Yang Sheo-yu

February 23, 1945

My dear Miss Tully:

I am sending herewith a copy of a despatch dated February 6, 1945 from the American Embassy at Chungking transmitting, at the instance of the Vice Minister of Education of China, an embroidered portrait of the President which the Cheng Tse Art Academy desires to present to him. A copy of a letter of transmittal from the Vice Minister and a copy of the Chinese text of an inscription translated in his letter are also enclosed.

It will be noted from the above-mentioned despatch that an appropriate acknowledgment is being made by the Embassy. Accordingly, no further action is necessary.

Sincerely yours,

Chief of Protocol

Enclosures:

1. From Embassy, Chungking, no. 125, February 6, 1945.
2. Embroidered portrait.
3. Copy of letter from Vice Minister of Education, January 16, 1945.
4. Chinese text of inscription.

Miss Grace G. Tully,

The White House.

ADDRESS OFFICIAL COMMUNICATIONS TO
THE SECRETARY OF STATE
WASHINGTON, D. C.

Miss Elsa

46-29-5

B

DEPARTMENT OF STATE
WASHINGTON

PPF 9-C

In reply refer to
PR

March 16, 1945

My dear Miss Tully:

In compliance with your memorandum of March 9, 1945, I am returning herewith the cameo sent to the President by Coppola Brothers, of Naples, Italy.

The appropriate American consular officer has been requested to convey to the senders an expression of the President's thanks and appreciation for the courteous gift.

Sincerely yours,

G. Howland Shaw
Chief of Protocol

Enclosure:

Cameo, returned.

Miss Grace G. Tully,
The White House.

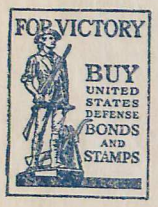

46-29-5

COPY (IBM)

March 9, 1945

MEMORANDUM FOR
HONORABLE GEORGE T. SUMMERLIN:

Will you not be good enough to have appropriate acknowledgment made to Mr. Coppola of the accompanying gift and communication, if, in your opinion, an acknowledgment should be made.

Please return the cameo to this office when it has served its purpose.

Grace G. Tully
Private Secretary

Letter 3/2 signed by Ann T. Ashmon, The Stars and Stripes, Mediterranean, 205 East 42nd St., New York City, transmitting letter 11/29/44 from Coppola Brothers, Naples, Italy and cameo.

Donor's brother brought the cameo into the office of the Stars and Stripes headquarters in Rome and requested that it be forwarded to the President. It has just been sent on by the New York Bureau. Said the cameo was made in his factory by one of the outstanding artists in Italy. Wishes the President to have the gift as a memento of his re-election and extends holiday greetings.

Cat. .....
Dist. .....

46-29-5

COPY (LBM)

March 9, 1945

My dear Miss Ashmon:

This will acknowledge the receipt of your letter of March second transmitting a communication from Mr. Coppolla and a cameo which he presents to the President. I want you to know that your courtesy in the matter is ever so much appreciated.

Your solicitous interest is most pleasing to the President.

Very sincerely yours,

Grace G. Tully
Private Secretary

Miss Ann T. Ashmon
United States Army
The Stars and Stripes Mediterranean
205 East 42nd Street
New York, N. Y.

STATE by memo

Cat. .....
Dist. .....

46-29-5

UNITED STATES ARMY

THE STARS AND STRIPES

MEDITERRANEAN

New York Office
205 East 42nd Street
MUrray Hill 5-8383

State ack'd (at White House) 3/9 mcp

2 March 1945

The President of the United States
The White House
Washington, D. C.

Dear Mr. President:

The enclosed letter and cameo were taken to the Rome headquarters of The Stars and Stripes (Mediterranean) by Mr. Coppola with the earnest request that they be forwarded to you. The package has just reached the New York bureau and we take pleasure in dispatching them to you.

We should like to take this opportunity to add that we were very happy to hear of your safe return to the United States.

Respectfully yours,

THE STARS AND STRIPES

Ann T. Ashmon

Ann T. Ashmon

DCR - GP-C Unit
Anal. .....
Rev. .....
Cat. .....
Dist. .....

(COPY:PR:FB)

46-29-5

17

COPPOLA BROTHERS
Artistic Cameos Factory

Factory: Via Filangieri, 39
Store: Largo S. Martino, 13

Naples, Nov. 29, 1944

Mr. Franklin Delano Roosevelt

U.S.A.

Mr. President

Please accept this memento of your recent reelection as President of the United States. It comes from a people who consider you a friend of their country, and is merely a modest expression of that friendship.

The cameo was made in our factory by one of the outstanding artists in Italy, and our compliments accompany it.

Wishing you a Merry Xmas and Happy New Year, we are

Your humble servants

COPPOLA

HIS EXCELLENCY,
General Manuel Avila Camacho,
President of the United Mexican States,
Mexico City, Mexico,
M arch 16, 1945.

The President wrote that the Sec. of State had brought to him that very nice inspirational painting which His Excellency was good enough to send to the President. The President said he thought it was a fine likeness of His Excellency and he was glad to have it for his collection at the Hyde Park Library. The President said he was delighted with the results of the Inter-American Conference on Problems of War and Peace recently held in Mexico City.

SEE P.P.F. 7075

AS

P. P. F.

9-"Q"

mcb

WINANT, Hon. James Gilbert,
U. S. Embassy, London, England.
March 4, 1945.

Wrote to President stating that in Barrie's (Sir James Barrie) great Rectorial Address to students of St. Andrews he told them quite frankly that he could not provide them with a staff for their journey in the world that lay before them but perhaps he could tell them a little about it, "how to use it and lose it and find it again, and oling to it more than ever." "You shall cut it," he said, "as is ordained, every one of you for himself, and its name is Courage." Ambassador Winant, in trying to find an XMAS present for President found George Washington's walking stick which he gave to Jerome Bonaparte. It carries the 13 stars which symbolize the unity of the original 13 states. Cane is a gift to President personally - not for any museum - because President symbolizes to him personally the charming virtue - Courage.----3/15/45 Isadore Lubin sent letter to Mrs. Eben in re above cane which he (Mr. Lubin) brought the President from Ambassador Winant. States that the big pistol is a German Walther, 9 mm., .38 automatic, taken from the body of a German officer in a pillbox in the Trier area on 2/19/45. Little Pistol was given to President by Board of Directors of Fabrique Nacionale, Mr. Joassart of that Bd. made presentation in honor of his visit to WH on 4/20/44, as member of Governing Body of International Labor Organization.----3/16/45 President wrote to Ambassador Winant saying he most certainly was made happy by his gift of George Washington's cane. It is most interesting for its association, but it is also a remarkably well preserved piece of wood, considering its age. Says cane is ear-marked for his own personal things at Hyde Park and not for the Library. Concluded letter by saying: "Poland seems to be acting up again -- or, more correctly, the Russian Foreign Office."----Mrs. Eben's note says: "Mike Reilly is holding pistols and cane so they will reach H. P. ok----I am going to turn all of the attached" over to Mike and forget about it." "Original correspondence.

SEE - PPF-42

Dup. Sheet
BPB
Kept by mailer

March 20, 1945

PPF.
9-C

My dear Mr. Coit:

This will acknowledge the receipt of the copy of your publication. You may be assured that your courtesy in sending it to the President is appreciated.

Very sincerely yours,

Grace G. Tully
Private Secretary

Mr. Henry A. Coit,
Skokie,
Illinois.

cmh

Name of pamphlet - MARCHING ARMIES by Henry A. Coit.

XPPF 9-P

PPF 9-C

March 20, 1945

My dear Mr. Childs:

The President has asked me to thank you for the generous offer you make in your friendly letter of March thirteenth and to tell you that he is most appreciative of your kind thought of him. It so happens, however, that he cannot accept any more dogs at present.

With all good wishes to you and your family,

Very sincerely yours,

Grace G. Tully
Private Secretary

cmh

Mr. Paul Childs,
2615 Braddock Avenue,
Swissvale, 18,
Pennsylvania.

Thank you say the P
cannot accept any more
dog at present. However
he much appreciates his
offer etc - JGST

B. 1945 (11)
lds
addock Ave
le 18 Pa

the news -
Fala became
e Falls
On that same day our Pekinese "Fufe"
had six little Peeks. Since I attend
some business around Washington
I would be happy to deliver a little
he, or she Peek when ever I come to
Washington in a couple of months.
We are great dog lovers, and we know
he will have good care.

Waiting to hear.

I Remain

Paul Childs

nding the
stamped

se

emc

17

Ack
3-20-45
Mark. 13. 1945
Paul Childs
2615 - Braddock Ave
Swissvale 18 Pa

Dear Mr. President.

Reading the news-
papers to-nite we found Fala became
the proud papa of two little Fallas
On that same day our Pekinese "Fufe"
had six little Peeks. Since I attend
some business around Washington
I would be happy to deliver a little
he, or she Peek when-ever I come to
Washington in a couple of months.
We are great dog lovers, and we know
he will have good care.

Waiting to hear.

I Remain
Paul Childs

X

Storeroom

12

INGLIS SMOKE SHOP
Los Angeles 15, California
3/21/45.

PPF. 9-C

On above date Miss Tully wrote the Inglis Smoke Shop thanking them for sending the cigars. (package was addressed to 'Fala' and each cigar contained a wrapper stamped 'It's twins'")

.....cigars given to GGT to show the President and dispose of as he suggests.

SEE PPF 9-I

emc

March 15, 1945

My dear Mr. Cederquist:

Your recent letter, with the enclosed clipping and communication, has been received and will be brought to the attention of the President. Meanwhile, I want to thank you in his behalf for your kindness in sending him those two framed pastels, products of your own work. You may be assured that your friendly thought in wanting him to have these pictures will please him ever so much.

Very sincerely yours,

Grace G. Tully
Private Secretary

Mr. Arthur E. Cederquist,
c/o Y. M. C. A.,
Titusville,
Pennsylvania.

cmh

On back of pastel "The East River" - "This Pastel is a gift to the President Franklin D. Roosevelt in memory and appreciation of kindness shown toward me at the time of the WPA Art Project - Artist Arthur E. Cederquist, February 1945."

Same inscription on back of picture "Early Winter" - with the addition of "Also in memory of Mrs. Harry Payne Whitney."

4

12

c/o Y. M. C. A.
Titusville, Penn.,
Feb. 10. 1945.

My dear President Roosevelt:-

Ofcourse I understand Mr. Wilson was in the White House at the time of my strange experience with soldiers in 1918 and nothing can be done for me today, as the enclosed letter from Senator Guffey says. Fear has always entered [illegible] to me when I write to Washington D. C.. President Roosevelt I am thankful I am alive and I extend my best wishes always to President and Mrs. Roosevelt.

I hope the 2 pastels I have sent to you were received in fine condition.

Yours very truly
Arthur E. Cederquist

c/o Y. M. C. A.
Titusville Penn.

On back of pastel "The East River" - "This Pastel is a gift to the President Franklin D. Roosevelt in memory and appreciation of kindness shown toward me at the time of the WPA Art Project - Artist Arthur E. Cederquist, February 1945."

Same inscription on back of picture "Early Winter" - with the addition of "Also in memory of Mrs. Harry Payne Whitney."

WALTER F. GEORGE, GA., CHAIRMAN
DAVID I. WALSH, MASS.
ALBEN W. BARKLEY, KY.
TOM CONNALLY, TEX.
JOSIAH W. BAILEY, N. C.
BENNETT CHAMP CLARK, MO.
HARRY FLOOD BYRD, VA.
PETER G. GERRY, R. I.
JOSEPH F. GUFFEY, PA.
EDWIN C. JOHNSON, COLO.
GEORGE L. RADCLIFFE, MD.
SCOTT W. LUCAS, ILL.
ROBERT M. LA FOLLETTE, JR., WIS.
ARTHUR H. VANDENBERG, MICH.
JAMES J. DAVIS, PA.
HENRY CABOT LODGE, JR., MASS.
JOHN A. DANAHER, CONN.
ROBERT A. TAFT, OHIO
JOHN THOMAS, IDAHO
HUGH A. BUTLER, NEBR.
EUGENE D. MILLIKIN, COLO.
CHRISTIE B. KENNEDY, CLERK

United States Senate

COMMITTEE ON FINANCE

March 28, 1944

Mr. Arthue E. Cederquist
c/o Y. M. C. A.
Titusville, Pennsylvania

(Letter re pension dated 3-5-45 Referred to S.S.B.)

Dear Mr. Cederquist:

Acknowledging the receipt of your letter dated March 18th:

Frankly I do not feel that you have a case against the War Department which would permit the granting to you of a pension. The men in uniform who arrested you in the First World War thought they were doing their duty. They may have made a mistake in judging your age. However, as soon as your age was confirmed you were immediately released. There is no statute in existence at the present time that would permit the paying to you of a pension and I feel sure that it would be impossible to pass an act of Congress that would grant you a pension.

I regret that I cannot give you a more favorable answer.

Sincerely yours,

Joseph F. Guffey

Nodine, son of Mr.
Nodine of Clear-
stationed at the
sylvania, Philadel-
s aunt and uncle,
D. Hill.

Davitt, CPPS, left
Charles seminary,
r spending a week
. and Mrs. Patrick
tt took part in the
church last Sun-

G. Beck of Stur-
merly of Titusville,
last evening and
ith Mr. and Mrs.
n Oil City. They
urgh today to visit
and then go to
e.

y Given Furlough

ty honoring Pfc.
on his 21st birth-
tly at the home of
d Mrs. Delmar E.
2, Titusville. Many
es attended.
home on a 14-day
pleting his train-
Engineers base at
. He entered the
arch 4, 1944.

ville ITAL ORD

P. M. Yesterday

SIONS

Grand Valley
e 1, Oil City.
asantville.

ARGES

02 South Franklin

512 North Monroe

11 Hancock Way,

rshall and infant,
street.
y and infant, 322

Titusville Artist Successful in Use of Pastel

A display of 23 new pictures in a new medium by a well known Titusville artist, Arthur E. Cederquist, is attracting attention at the Benson Library. These pastels, in delicate yet lively colors, drawn from actual scenes in the vicinity of Warren and Titusville, have been done in the past few weeks since the artist's return from New York City. Those familiar with Mr. Cederquist's work in the familiar medium of oil painting, will be interested to see his successful results in the use of pastel.

A picture reminiscent of Central Park in New York City, portrays one of the huge rocks that are found in the park. Five snow scenes, two of which make an admirable pair, are shown on the mantel beneath the portrait of Byron David Benson and reveal a new technique in the treatment of snow as a subject for Mr. Cederquist's pictures.

Another group shows rolling hillsides in warm greens with suggested shadowy ravines. A chestnut tree, struggling for life but already half dead from blight, with other victims of it in the background, has attracted attention already as one of the outstanding pictures of this new group.

Autumn scenes with the deep purple shadows of the hills in the background distinguish another group of sketches. A single narcissus set against a deep blue wall and gold frieze as a background with sharply contrasting cerise on the table holding the vase, is still another picture that has newness and charm.

The combination of a new medium, fresh scenes and delightful color effects make these pictures well worth seeing.

TOT'S DEATH INVESTIGATED

NEW CASTLE, Sept. 26—(AP)—Coroner T. F. Nugent today opened an investigation into the death of David Reid McGuire, 2½, who drowned yesterday after a fall into a pool created by acid-filtring waters from a nearby mill.

hat considera
to reach the
nell, chairman
About one-t
yet to report,
reporting last
make.
Those willin
sistance to th
Salvation Arm
any of the wo
del or Mr. Per
It is planne
paign in anot
will be made
Captain and
citadel served
to the workers

Miss Dori Graduates

STEWARTS
Doris Irene
and Mrs. John
was graduated
for nurses W.
town, N. Y.,
The impressiv
the First Pr
Harper Sibley
class of 15
is yours to se
help our ret
find themsely
world. It is
sick person w
The girls w
friends at the
ing building.
Miss Doris
hospital to
1941. The fo
went to New
a 6 month af
pital. Leaving
were spent a
hospital and
in Brooklyn,
complete in
Jamestown.
Miss Doris'
pleasing per
many friends
fellow worke
Those in
mencement
Mrs. John H
and Norman
Mr. and Mrs.
Cleo, Rev. an
and Mrs. Rus
Mrs. Margar

file D

T. C. A.
Titusville, Penn.
March 22, 1945

ved your letter and it
, that the President
ft. His kindness years
was no doubt highly
s in New York City
is poetic charm in
my name has been
papers. My mother lived
April 3 I will be
ubt my work will go

losed, gives me at least.
hat happened in New
York City at the time of the First World War.
If my efperience with these soldiers and their
bayonets, fear of death etc, did bring me ~~into~~
into a severe hospital in 1937. Well, I do not
know what to think. Doctors and hospitals
can do wonders today. I doubt that any
doctor would make a statement in my case.

file

6

...lle, Penn.
...rch 22, 1945

My dear ... r letter and it
pleases ... the President
excepts ... kindness years
ago tow... doubt highly
apprecia... w York City
has ment... tic charm in
my wor... me has been
in the ... My mother lived
to be ... 3 I will be
61 yea... y work will go
on im...

...ves me at least.
inform... ppened in New
York ... the First World War.
If my ... oldiers and their
bayonet... did bring me ~~into~~
into a ... . Well, I do not
know ... s and hospitals
can d... ubt that any
doctor ... t in my case.

EIGHT WEDNESDAY MORNING THE TITUSVILLE (PA.) HERALD SEPTEMBER 27, 1944

ANYTHING GOES—

When there's not enough. Mysterious nondescript products have had their chance; the public has often had to buy them. But given a choice, the cry has been for branded goods.

BRANDS are SAFE!

THAT IS WHY.

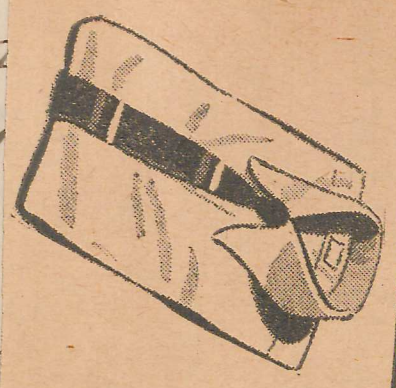

Personal Notes Of Interest

Mrs. Luella Foster of Cooperstown spent the last week-end with Mrs. Sylvia B. Rice.

Seaman First Class Hugh M. Connell is here from Jacksonville, Fla., until Thursday evening to visit his parents, Mr. and Mrs. J. M. Connell, and other relatives.

Wife Preservers



Take care of your towels. Don't use them to remove make-up or creams. Medicine, too, may stain and weaken the fabric.

Salvation Army Workers Report Total of $2,280

First report on the Salvation Army annual campaign for funds to carry on its work in the Titusville area, made last night, reveals less than one-half of the goal reached. A total of $2,280 in cash and pledges was reported by approximately sixty workers.

"While the committee is pleased with the results so far, we realize

BIRTHS

Ekblom

A son weighing eight pounds, seven ounces was born at 1:26 a. m., September 26 at the Titusville hospital to Mr. and Mrs. Garlis Ekblom, Bank street, Hydetown. The baby was named William Frank.

COUNCIL PROCEEDINGS

A brief regular meeting of City Council was held on Monday evening, September 18, 1944, at 8 o'clock.

Roll Call: Present, Messrs. Cron, Harrison, Light and Hon. Mayor Hoenig. Absent, Mr. Erickson.

The minutes of the previous meeting were read and approved as read

file

Y.M.C.A.
Titusville, Penn.
March 22, 1945

My dear Miss Tully:—

I received your letter and it pleases me so very much, that the President excepts my humble gift. His kindness years ago toward the artists was no doubt highly appreciated. Art critics in New York City has mentioned that there is poetic charm in my work. Since 1904 my name has been in the New York News papers. My mother lived to be 87 years old. April 3rd I will be 61 years old, so no doubt my work will go on improving.

The enclosed gives me at least information of just what happened in New York City at the time of the First World War. If my epperience with these soldiers and their bayonets, fear of death etc, did bring me ~~into~~ into a severe hospital in 1937. Well, I do not know what to think. Doctors and hospitals can do wonders today. I doubt that any doctor would make a statement in my case.

Also, I enclose information about this town or city of Titusville Pennsylvania. My life has been spent in two places Titusville and New York City. Most of the time in Greater New York. I have many pictures of western Pennsylvania, and Greater New York. My name has been in New York news papers since 1904. I have never seen Washington D.C. I am told it is a very beautiful city.

It seems out of place to in any way ~~to~~ disturb these Big Men who go to Washington D.C and I hope Congress Rodgers, Senator Guffey, and Senator Davis are in no way cross with me. I know less about these people or Big Men than they may realize.

Yours very truly

Arthur E. Cederquist.

Y.M.C.A.
Titusville Penn.

THE NEWS
NEW YORK'S PICTURE NEWSPAPER
220 EAST FORTY SECOND STREET
NEW YORK, 17, N. Y.
MURRAY HILL 2-1234

INFORMATION BUREAU

March 7, 1945

Mr. Arthur E. Cederquist
Young Men's Christian Association
Titusville, Pennsylvania

My dear Mr. Cederquist:

Inasmuch as The News was first published in June 1919, we did not publish an account of the roundup of suspected slackers in New York City which started on September 3, 1918 and proceeded vigorously for three days.

Many thousands of regular and special agents of the Department of Justice, including several thousand volunteers from the American Protective League, as well as soldiers and sailors, were engaged in stopping men between twenty-one and thirty-one years of age. Those who could not produce their registration and classification cards were held until they could prove that they had not evaded the law.

A vehement attack against the roundup was launched in the Senate on September 5. President Wilson called upon the Attorney General for a full report.

Yours very truly,

THE NEWS

E B Brother

E. B. Brother

EBB:JB

INFORMATION BUREAU

70



HUNTING AND FISHING

taining 4 free kindergartens.

GOOD TRANSPORTATION

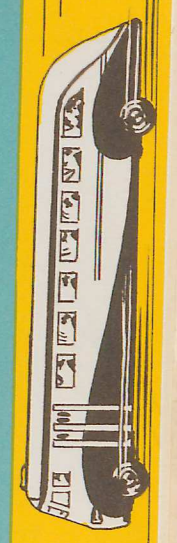



FINE HOMES AND HOME SITES

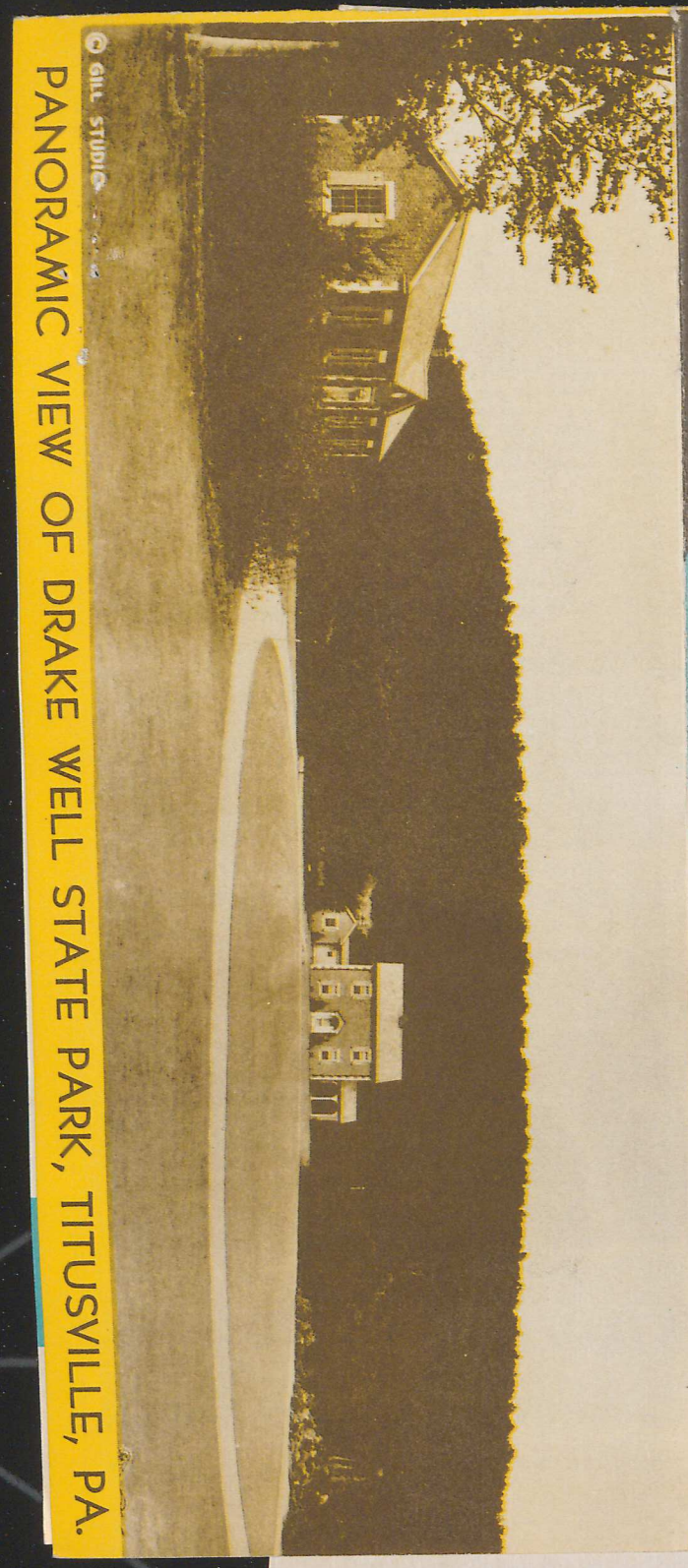

PANORAMIC VIEW OF DRAKE WELL STATE PARK, TITUSVILLE, PA.

© GILL STUDIO

TITUSVILLE
PENNSYLVANIA

BIRTHPLACE OF OIL AND
NATURAL GAS INDUSTRY



CHAMBER OF COMMERCE
18 C of C 89
TITUSVILLE, PA.
BIRTHPLACE OF THE OIL
AND NATURAL GAS INDUSTRIES

Home of the
DRAKE WELL
STATE PARK

©

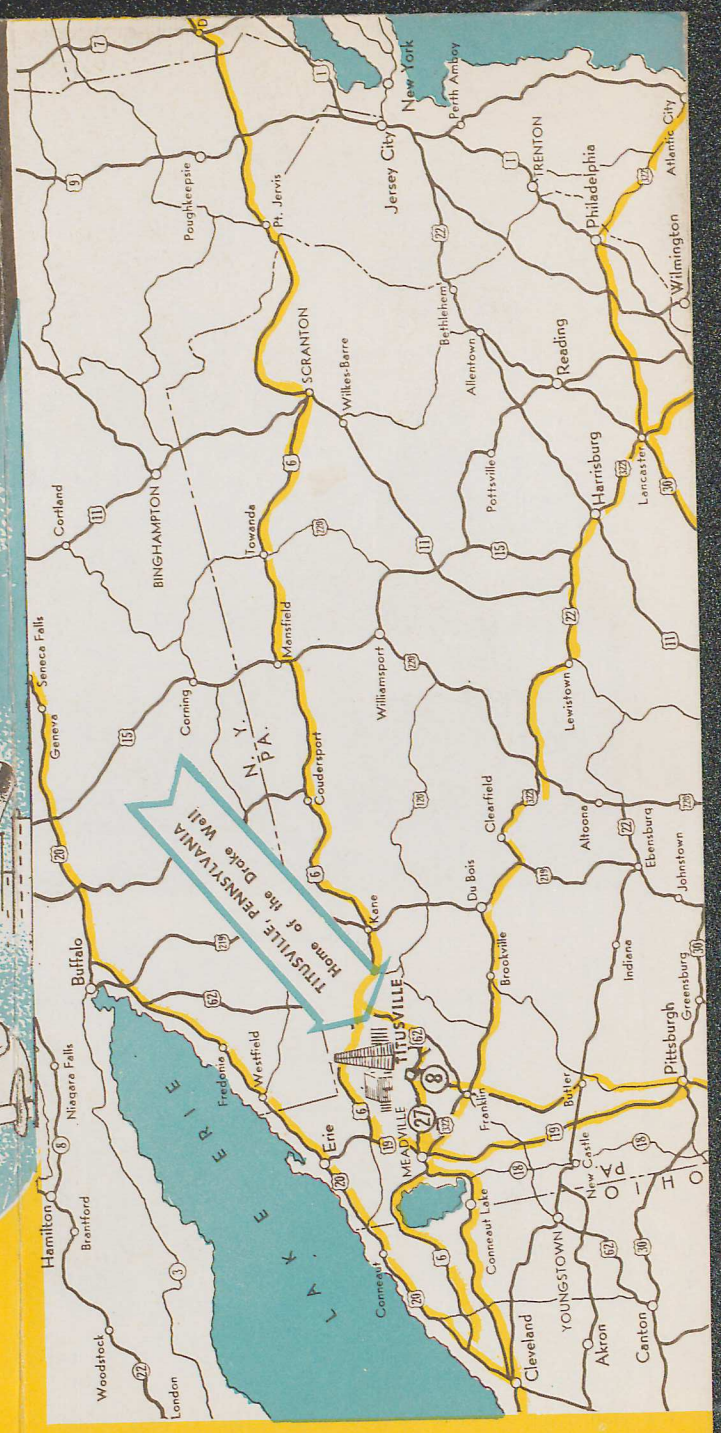



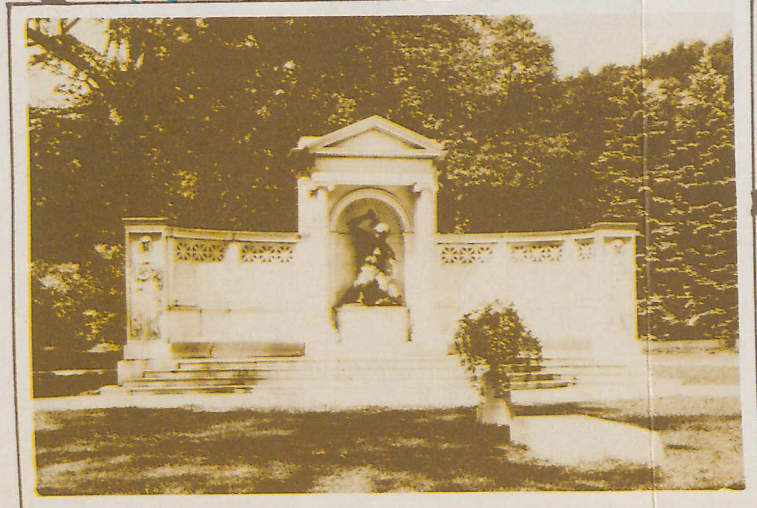

COL. DRAKE MONUMENT, WOODLAWN CEMETERY

1. CHAMBER OF COMMERCE
2. DRAKE WELL MEMORIAL PARK
3. COL. DRAKE MONUMENT WOODLAWN CEMETERY
4. SCHEIDE PARK
5. CITY PARK AND PLAYGROUND
6. FIELDMORE PARK
7. SOUTHSIDE PLAYGROUND



THE BOULDER

THE STORY OF THE DRAKE WELL AND DRAKE WELL MEMORIAL STATE PARK

The principal significance of the Drake Well is that it marks the birth of the great petroleum industry. On Watson Flats, Titusville, Pennsylvania, Saturday, August 27, 1859, there sprang into being a force that has continued in its intensity until it encircles the globe, and its full effect is in an era too distant for anyone now living to visualize.

The presence of crude oil in this region had long been known. Within a stone's throw of the Drake Well were pits used by early Indian tribes to recover oil floating on the surface of Oil Creek, and it was later the custom of white natives to get petroleum by wringing out blankets soaked in the oily fluid.

The problem of obtaining oil from the ground at Watson Flats was considered as early as 1854 when Brewer, Watson & Co. sold the property to Bissell & Eveleth, who later formed the Pennsylvania Rock Oil Co. This concern, in turn, leased the land to the Seneca Oil Co., which sent Colonel Edwin L. Drake here from New Haven, Conn., to develop it for oil. Drake had been a railroad conductor, but was confident of his own ability to extract oil from the ground.

Colonel Drake was slow in getting his project started, and had to meet and overcome many obstacles, one of which was obtaining a satisfactory driller. He finally engaged the services of "Uncle Billy" Smith, who had been successful as a driller of salt wells in the region of Tarentum, Pennsylvania.

The well was finally completed, and the great oil industry was then on its way, moving slowly at first, then rapidly when the possibilities of the new product were recognized. Capital was attracted from many parts of the country, particularly from the East.

Oil was found at a depth of 69 feet, but the Drake Well was never a great producer, and in the course of a few years was abandoned. Other wells were drilled in the same region, none of which produced much oil. However, today oil is still being taken in small quantities from the very property on which the mammoth industry had its birth.

Colonel Drake deserves great credit for the work which he accomplished here. He was all but abandoned by his New England backers, and a less determined man would have quit long before the day that success finally came. The Colonel had faith in his plan of drilling for oil and possessed the perseverance to carry on. As a matter of fact, he borrowed money locally on his own responsibility to complete the well.

But Colonel Drake never profited much from his enterprise. He made little or no money from oil itself. From real estate in Titusville that came into his hands he made a profit of about $10,000, which he used to embark in the brokerage business in New York. The money was soon dissipated, and Colonel Drake eventually became destitute and ill, with a wife and three small children to provide for.

In 1869, men who had made money from the oil business raised a fund of about $5,000 for Colonel Drake, and in 1873 the Pennsylvania Legislature voted him a pension of $1,500 a year, which was continued to his wife after the Colonel's death in 1880. Mrs. Drake died in 1916. Both are buried in Titusville's Woodlawn cemetery, where a magnificent monument to the Colonel's memory was erected by Henry H. Rogers of the Standard Oil Company.

It is due largely to the efforts of Canadohta Chapter, Daughters of the American Revolution, that the site of the Drake Well was saved to posterity. Under the regency of Mrs. Alma Sherman, it purchased an acre of land on which the well was located, and additional land was given by Mrs. Susan Emery. At the site of the well, a mammoth boulder bearing a tablet suitably inscribed was dedicated by Canadohta Chapter in 1914.

A suitable memorial to the oil industry had been the dream of people of this region for many years, and it began taking shape in 1929, when a freshet seriously damaged the property. Temporary steps toward saving the property from obliteration were taken with a fund raised by Frank and Joseph Murray, and not long afterward, the movement toward the creation of Drake Well Memorial Park was well defined.

A small group of Titusville citizens, with the help of former Titusville men prominent in the oil industry, interested the American Petroleum Institute in the project, with the result that a fund of $60,000 was raised by it to protect and landscape the property and erect a museum and caretaker's residence. Many thousands of dollars were also subscribed privately and Canadohta Chapter, under the regency of Mrs. Elizabeth F. Hequembourg, not only gave the land at the well, but a substantial sum of money from its treasury.

The park in its finished condition was turned over to and accepted by the State, and was appropriately dedicated during the Diamond Jubilee of Oil on August 27, 1934. Since then, additions of land have been made to the park, and more is in process of being donated.

The museum is the outstanding institution of its kind in the oil industry throughout the world, and should grow in importance and significance with the years.

CONTRIBUTORS TO THE MAKE-UP OF THIS FOLDER

Chamber of Commerce
Titusville Retail Merchants Ass'n.
Titusville B. P. O. Elks No. 264
Titusville Central Labor Union
Sterling Brothers Service Station
Regal Service Station
Keystone Public Service Co.
Bennett Davis, Clothier
Davison Fogle Lumber Co.
Titusville Trust Co.
Titusville News Co.
Titusville Herald Inc.
Titusville Dairy Products Co.
Titusville Iron Works
J. M. Pennell Insurance
M. B. Chick Co.
Fisher & Young Builders Supply Co.
Cities Service Oil Co. Refinery
Second National Bank
Frick-Reid Supply Corp.
National Supply Co.
Thompson's Drug Store.



AERIAL VIEW OF TITUSVILLE'S BUSINESS SECTION



DRAKE MUSEUM

FACTS ON TITUSVILLE

1. The first oil town in the world.
2. The birthplace of the oil and natural gas industries.
3. It is also the cradle of that industry, and volumes have been written about Titusville and the oil region.
4. Its diversified manufacturing industries give steady employment to hundreds of men and women.
5. Its surrounding oil fields are a constant source of employment that fluctuates very little.
6. It is the center of a rich dairying country, with herds having a wide reputation.
7. It has two banks that did not close during the long depression - except during the forced bank holiday.
8. It has two theatres with one of the newest and finest small town theatres in the state.
9. It is served by two of the largest railroads in the country, the Pennsylvania and New York Central.
10. It has six service organizations, five fraternal organizations, and six social clubs.
11. The moral and religious atmosphere has always been good. There are twenty-one religious edifices in Titusville.
12. A well supervised school system with a comparatively new senior high school.
13. There is a Y. M. C. A, a Y. W. C. A., and Salvation Army Barracks.
14. It has a public memorial library.
15. It is the home of many distinguished men and women, and among those living who were either born here or made their homes here for a considerable period are Ida M. Tarbell, Axtell Byles, Helen Jepson, Ruth Harkness, and Julien H. Bryan.
16. The city has a fine municipal artesian water system.
17. It owns its own municipal street lighting system.
18. It has a full paid Fire Department and Police Department which are unsurpassed in any city of 8300 population anywhere.
19. It has miles of paved streets, one of which has no superior in the state.
20. It has a hospital richly endowed, and a Woman's Club with a home of its own.

A FEW FIRSTS

Titusville had the first commercial oil well, the first oil refinery, the first casinghead gasoline plant, and the first gas engine used with pumping power.

LITHOGRAPHED BY MWM CO., AURORA, MO.

PICTURES OF OLD TITUSVILLE



PIONEER RUN, OIL CREEK, 1865

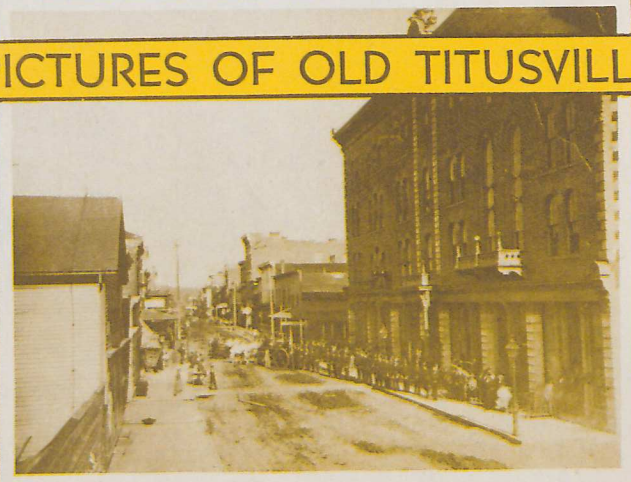

LOOKING EAST ON SPRING ST. TITUSVILLE.
PARSHALL OPERA HOUSE IN RIGHT FOREGROUND

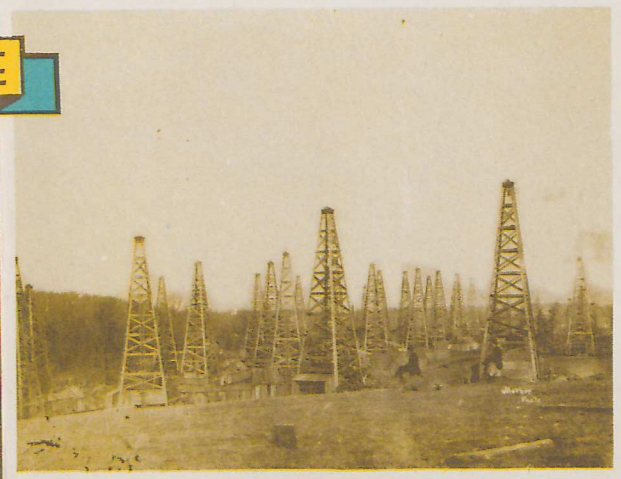

DISPUTED LINE, OCTAVE OIL CO., PURTIL FARM, NEAR TITUSVILLE, 1882



JR. HIGH SCHOOL

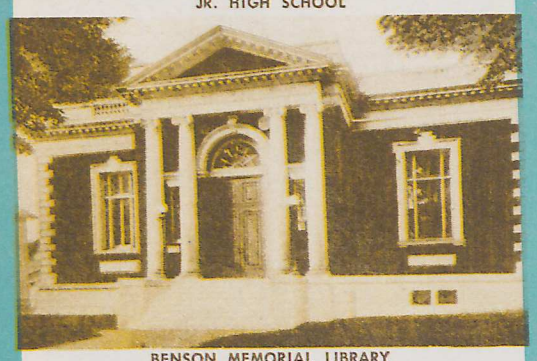

BENSON MEMORIAL LIBRARY

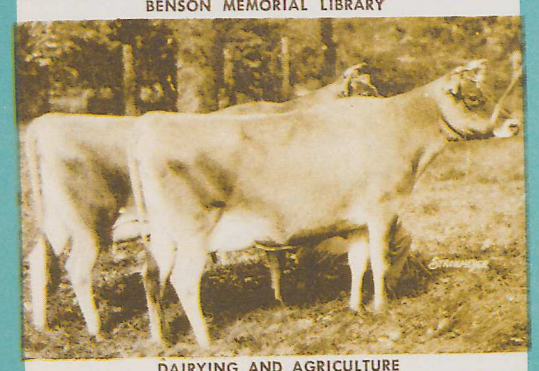

DAIRYING AND AGRICULTURE

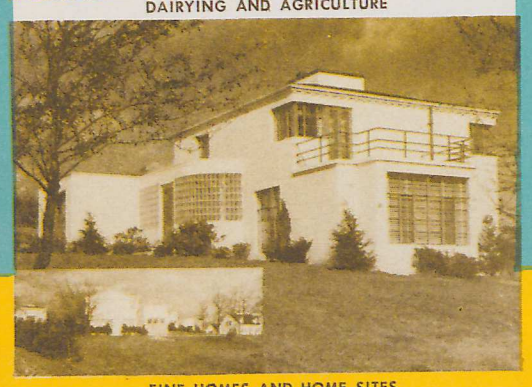

FINE HOMES AND HOME SITES

TITUSVILLE, PA.

INDUSTRIES

Titusville is a city of diversified industries, but as might be expected of the cradle of the oil industry, production and refining of petroleum, and the manufacture of its by-products, comprise Titusville's major activity. Principal manufactured products consist of steel fabricating, gas and steam engines, oil well supplies, oil field boilers, alloy and carbon tool steel, steel tanks, cutlery, explosives, patent medicines, canoes, light watercraft, crankshafts, connecting rods, steam pumps, gas separators, pumping jacks, steel plating, building supplies, silk ribbon, lumber, and dairy products. Titusville is the center of a fertile farming area, and is the second largest buckwheat region in the United States.

HOME SITES

Titusville has long been known as a city of beautiful homes. In the past the large houses built by oil men were its pride. Now the smaller new homes are the show places. Inexpensive building sites have been made available by the development of private enterprises and the co-operation of the city.

HUNTING AND FISHING

The section in and around Titusville, Pennsylvania, has long been known by the lovers of the outdoor sports as the "Happy Hunting Ground of America". Deer and bear are plentiful. Hunters seldom have difficulty in securing the legal limit. In addition, there is an abundance of small game such as grouse, pheasants, rabbits, squirrels, etc. Yes, Titusville, Pennsylvania, invites the true sportsman in quest of good hunting and fishing.

This section also has long been known as the fisherman's paradise because of the annual stocking of the lakes, rivers, and streams by the State and local sportsman's associations with many varieties of game fish.

TRANSPORTATION

Titusville, Pennsylvania, is served by two railroad lines, the Pennsylvania and the New York Central. Passenger trains, four daily. Through air-conditioned sleeper from Titusville each evening direct to New York, Philadelphia, and Washington, D. C. Freight service - two trains daily. Express service - two daily. Bus service making connections with principal cities and bus lines. Air mail pickup service at Col. Drake Airport.

GOOD SCHOOLS

Titusville Senior High School has an enrollment of 500. Eleven of its twenty faculty members have Masters' degrees. Graduates have been admitted without examination to Pennsylvania State, Princeton, Wellesley, Lehigh, Dartmouth, Temple, Pittsburgh and other colleges.

Complete courses are offered in Secretarial Science, Bookkeeping, Retailing, Home Making, Physical Education, Band, Orchestra, Choral Music and Art. Shop work includes Forging, Machine Shop and Woodworking.

Complete Junior High School facilities are available in a modern building. 4 Grade School buildings offer convenient and progressive elementary education. Titusville is the only town in northwest Pennsylvania maintaining 4 free kindergartens.

GOOD TRANSPORTATION



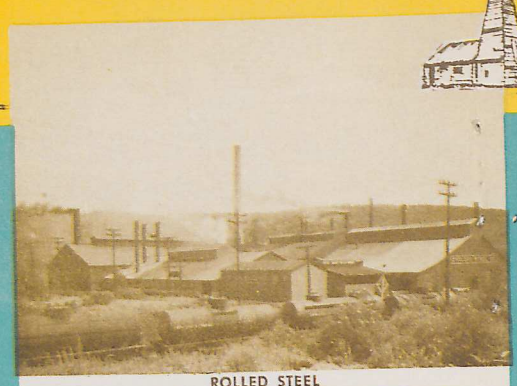

ROLLED STEEL

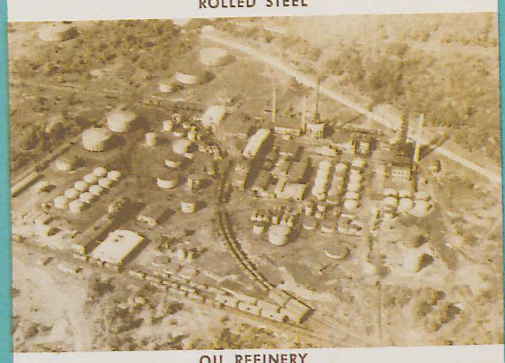

OIL REFINERY

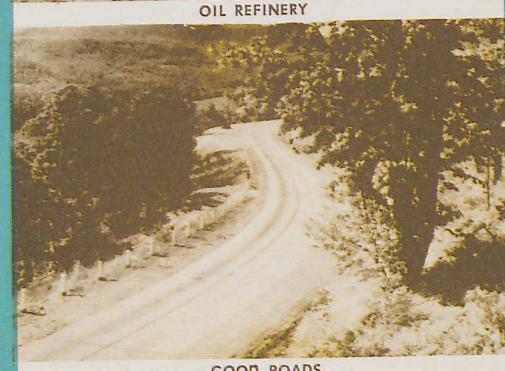

GOOD ROADS

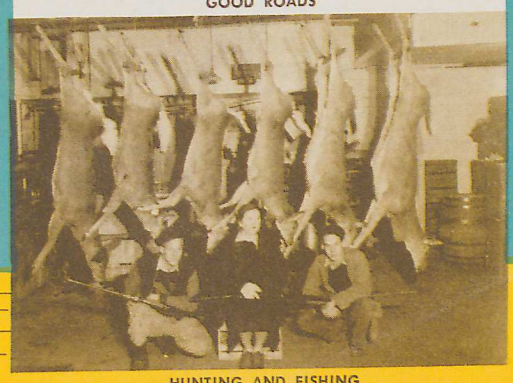

HUNTING AND FISHING

PPF
9-C

LBM

GROSSMAN, Mr. M.
Popular Emblem & Medal Co.
New York, N. Y.
3/10/45 (ack'd)

Miss Tully states that Mr. O'Connor has given the President the gold clip which Mr. Grossman sent. ---March of Dimes clip sent to Series A.

SEE - PPF 9-C

PPF
9-C

IBH

MEMORANDUM FOR MR. DASHIELL
3/16/45

Alice Winegar wrote that Senator James M. Mead's office phoned Mrs. Gannett. Requested appointment be arranged for representatives of the Irish War Veterans of America, D. C. Chapter, to present an Irish Blackthorn Cane for the President. They are: Patrick McQuinn, George L. Cassidy, Edward H. Flaherty, Lawrence Russell, and H. Scott Shaw. Appointment arranged for 2:00 P.M. Saturday, March 17. Mr. Simmons will receive them.

acknowledged to Mr. Cassidy 3/21.
Cane sent Series "A"

SEE - PPF 9-I

LBM

PPF
9-C

ELLENDER, Hon. Allen J.
U. S. Senate
Washington, D. C.
3/22/45

Letter to the President stating that he is sending three cotton suits, a gift of Haspel Brothers, Inc., of New Orleans. -----Acknowledgments made to both by Miss Tully, 3/24/45. -----Suits to Prettyman for the President.

SEE - PPF 9-H

PPF
9-C

LBM

RINEHARDT, Mr. F. M.
Concord, N. C.
1/5/45

Sent the President a carving set. This was transmitted by Congressman Robert L. Doughton. ----Acknowledgments made to both by Miss Tully, 1/12/45. ----To Hilltop cottage.

SEE - PPF 9-R

Letter to Miss Tully, 3/18/45, offering to make carving sets for heads of Governments (England, Russia, and France) to be presented by the President at the San Francisco Conference. ----Acknowledged 3/23/45 by Miss Tully. Offer declined.

RPF

PPF
9-C

LBM

MANDY, Lt. Arthur J.
157 General Hospital
c/o PM, New York, N. Y.
12/21/44

Letter to the President expressing joy at his re-election. States that he is sending a little china figure of a Scottie. ----Acknowledged 2/24/45 by Miss Tully. ----In Miss Tully's office for the President to make disposition. - - - - - - all sent to Hyde Park Library, 3-24-45

SEE - PPF 9-M

file

3/30/45

Miss Turner:

The attached wrapper is from a parcel containing a one pound box of chocolates and five religious pamphlets. A letter and an Easter card, in connection with this gift is also enclosed. The candy and pamphlets were "T.A." by your order.

Groshon

PP7.
9-C

PP7.

PP7.
9-C

×PP7.223

×1705-1
×99-Misc.

DJB/mmp

together for the good of all.

This is such a bright happy season when earth and heaven meet, and earth starts to bloom again, and cast off its old worn coat for a new one.

Especially are we glad for what God has pulled us through, for without Him we would failed. We have triumphed no matter how far ahead or strong the enemy was or what he did God it was who give us the

Phila. Pa.

To The President
of The United States

Dear Mr Roosevelt,

We remember you this Easter with special love and recollections of the past, in which our great team, the country the Government and the Church pulled together for the good of others.

This is such a bright happy season when earth and heaven meet, and earth starts to bloom again, and cast off its old worn coat for a new one.

Especially are we glad for what God has pulled us through, for without Him we would failed. We have triumphed, no matter how far ahead or strong the enemy was or what he did God it was who give us the

DJB/mmp

victory, and joy and love
and goodness has prevailed instead of fear
want, and defeat and
all it would have meant

All Praise to Our
Wonderful God, who
Only is to be praised
When all was black
He turned it to Light
He this first made the world
out of nothing has turned
back the waves of
sinful man and let
let us go thru on
dry ground and
so to allowed us our
enemies. Let the
High Praises of God
be in our mouth and
exalt Him before all
so that the heathen
say Lo - He is God.

Did you know they
were running a lot of
churches off the air here?

PP7.
9-C

PP7.
9-C

them.
ng of

ing
ink
on can
sident
said
ave had

x PP7.223

x 1705-1[illegible]

x 99 - Miscl.

DJB/mmp

—

2

There's quite a commo
tion about it.— It's a shame
isn't it, just at this time
and for all they tried to
do for the country. How
many soldiers on the
other side have they
helped and here too,
and they have gained
what they need most
moral support and
spiritual influence
to make them strong
for God and the country
to fight the enemy and
devil, How they will
miss them God only
knows how much—
May the enemy must
be tickled he scored a
good point — Are we
going to let him suc-
ceed? Isn't there some
thing you can do about
it? Just look at how
it looks to the nation

R P 7.

P.P.7.
9-C

× P P 7. 223

× 1705-

× 99- miscl.

DJB/mmp

and the world when they have been build up to ~~to~~ everyone — this is a calamity and a disgrace to God as well as the country

If they were to cut out some of those terrible degrading programs the one would be the worse for it. It sure shows how low a lot of people have sunk to ~~to~~ care for them — Are these the enlightened civilized ones we are holding up for the world to follow. "God forbid it" as Paul says It is a dangerous thing to run God off the air in place of the devil He is not to be trifled with! As you said We need a revival so pray they get one right there

DJB/mmp

PP7.
9-C

PP7.223

1705-

99- miscl.

where the enemy or the
devil's - its one of both
and they are alike for
they want to get rid
of God. An enemy to the
church is against you
and the nation!
We are so glad for
all you have done so
keep it up for God will
reward you and it
will be well worth
while, so if you can
do anything for them
do it.
Pray God does for
us mighty good
always. Thanks
we appreciate it a lot.
Wishing you God's
blessing for a happy
Easter,
With the love,
prayers, and best
wishes of the
a gift follows. Churches.

PP7.
PP7.
9-C

re
them.
ing of

ining
ink
ion can
sident
said
ave had

x PP7.223
x 1705-
x 99-misc.

DJB/mmp



PPF.
9-C

1945

have
ve them.
nking of

naming
think
ssion can
President
he said
y have had

.

rs,

Grace G. Tully
Private Secretary

Mrs. Charles M. Connfelt,
151 East 80th Street,
New York, N. Y.

DJB/mmp



You're someone who is dear to me
No doubt of that at all,
So, naturally, you're someone
That I oftentimes recall - -
And Eastertime's among those times;
So here's a line or two
To wish you Special Gladness
'Cause I think a lot of you!

Very sincerely yours,

Grace G. Tully
Private Secretary

Mrs. Charles N. Connfelt,
151 East 80th Street,
New York, N. Y.

DJB/mmp

PPF.

Mrs. Chas. Y. Plitsy

March 29, 1945

PPF 9-C

Dear Mrs. Connfelt:

The pictures of the clipper ships have arrived and the President is delighted to have them. He asks me to thank you ever so much for thinking of him.

x PPF 223

I received your note in regard to naming a ship the "Robert M. Thompson" but I do not think there is much chance that the Maritime Commission can comply with your request. Not long ago the President had a memorandum from Admiral Land in which he said all the liberty ships now being built already have had names designated for them.

x 1705-1
x 99-misc.

With all good wishes to you and Mr. Connfelt,

Very sincerely yours,

Grace G. Tully
Private Secretary

Mrs. Charles M. Connfelt, x PPF 146
151 East 80th Street,
New York, N. Y.

DJB/mmp

PPF 9-C

March 17th

·U·S·C·

Dear Miss Tully, I have hesitated to write as I knew you must be about snowed under, with all the various excitements. We were very sorry about Col Watson — He was always so jovial the last time I remember him at St. John's Church in 1940 when little Kate, I think it was-

Please return thetbook to this office when it has served its purpose.

Grace G. Tully
Private Secretary mgs

+48-B

CHAPMAN, Edmar, Silver Birch Lodge, Batchawana, Ont., Canada, 2/23.
X Sent the President a copy of his book WHITE DRUMS, (a book of verse) for a birthday gift and enclosed 10¢ for IPF. Says were all nations as fortunate in their leadership as the USA it would be a blessed thing for all mankind. Asks copies of Inaug. address, Foreign Relations anf Final pre-election speeches be sent to him - 2 each attached to memorandum sent to State.

+PPF 9-B

BUY UNITED STATES DEFENSE BONDS AND STAMPS

The White House.

got very green & ill in church at the service before the inaugu-
ration - He was very sweet with the Mother & 2 children & he happened to sit just across the aisle from them. I wonder how to send my love & many congratulations & the chief on the grand work done at Yalta - & I know you will give him that message when you can - - I hear good news from my "baby" the Asst. Sec'y, that her Commission is permanent here on my hill! Apropos new ships of which also I know there must be more that none of you think of suspecting as a name

8 97
9-C

V

mgs +48-B

a, Ont., Canada, 2/23.
RUMS, (a book of verse) +pp7
9-B
for a birthday . Says were all nations as fortunate in their leadership as the USA it would be a blessed thing for all mankind. Asks copies of Inaug. address, Foreign Relations anf Final pre-election speeches be sent to him - 2 each attached to memorandum sent to State.

BUY UNITED STATES DEFENSE BONDS AND STAMPS

The White House.

the "Robert M. Thompson"?
You know he rebuilt the Naval
academy - & a large part of it
and was, in his day, a naval
hero - He also founded the
Navy League - His 1st President
was his great friend Robert
W. Kelley - and Mrs Kelley, his
widow has just resigned
as head of the Women's Navy

will you not be good enough to

League - It seemed to me this
"info" might be useful! But
I have no personal interest
in the matter except that
all these people are or were
I am mailing you a "batch"
of clipper ship pictures &
I picked up at a "card
sheeting" store & thought
F.D.R. might enjoy - tho'

P97
9-C

V

+48-B

mgs

Canada, 2/23.
a book of verse)
ere all nations
be a blessed
ess, Foreign
Relations anf Final pre-election speeches be sent to him - 2 each
attached to memorandum sent to State.

+P97
9-B

BUY UNITED STATES DEFENSE BONDS AND STAMPS

The White House.

they may not be any too accurate! Please don't answer - it makes me feel bad & have you trouble And I need no acknowledgment - Be sure very sorry not to be to W-T for Jan 20 - but hope to see you later on. Love, with love, Yr. friend - U.S.C.

P 97
9-C

have an appropriate acknowledgment made of the accompanying communication and book.

Copies of the releases requested are attached.

Please return thetbook to this office when it has served its purpose.

Grace G. Tully
Private Secretary

mgs

+48-B

CHAPMAN, Edmar, Silver Birch Lodge, Batchawana, Ont., Canada, 2/23.
X Sent the President a copy of his book WHITE DRUMS, (a book of verse) for a birthday gift and enclosed 10¢ for IPF. Says were all nations as fortunate in their leadership as the USA it would be a blessed thing for all mankind. Asks copies of Inaug. address, Foreign Relations anf Final pre-election speeches be sent to him - 2 each attached to memorandum sent to State.

+PP7
9-B



The White House.

PPF 9-C

March 19, 1945

MEMORANDUM FOR

HONORABLE GEORGE T. SUMMERLIN: +20

Will you not be good enough to have an appropriate acknowledgment made of the accompanying communication and book.

Copies of the releases requested are attached.

Please return thetbook to this office when it has served its purpose.

Grace G. Tully
Private Secretary

mgs +48-B

CHAPMAN, Edmar, Silver Birch Lodge, Batchawana, Ont., Canada, 2/23.
X Sent the President a copy of his book WHITE DRUMS, (a book of verse) for a birthday gift and enclosed 10¢ for IPF. Says were all nations as fortunate in their leadership as the USA it would be a blessed thing for all mankind. Asks copies of Inaug. address, Foreign Relations anf Final pre-election speeches be sent to him - 2 each attached to memorandum sent to State. +PPF 9-B

BUY UNITED STATES DEFENSE BONDS AND STAMPS

The White House.

ADDRESS OFFICIAL COMMUNICATIONS TO
THE SECRETARY OF STATE
WASHINGTON, D. C.

DEPARTMENT OF STATE
WASHINGTON

In reply refer to
PR

March 28, 1945

My dear Miss Tully:

With reference to your memorandum of March 19, 1945, I am returning herewith the original letter addressed to the President by Mr. Edmar Chapman, of Batchawana, Ontario, Canada, together with the copy of his book White Drums which he sent to the President.

The appropriate American consular officer has been requested to make an appropriate acknowledgment to Mr. Chapman, and to forward to him copies of the desired speeches.

Sincerely yours,

G. L. Thurston

Chief of Protocol

Enclosures:

Original letter from
Mr. Chapman, February 23,
1945, and book, returned.

Miss Grace G. Tully,

The White House.

FOR VICTORY
BUY
UNITED
STATES
DEFENSE
BONDS
AND
STAMPS

Attached: Release 11-6-44
3073- " 10-21-44 } 2 each
" 11-6-44

Silver Birch Lodge

Batchawana, Ontario
Canada

February 22, 1945.

Dear Mr. President:

To wish you many birthdays more and each one filled with blessings. (the dime is for the "foundation". Were all nations as fortunate in their leadership as is the U. S. A. it would be a blessed thing for all mankind.

Could you spare me copies of your inaugural (1), foreign relations (2) and final pre-election (3) speech I would be most grateful, and would treasure them greatly.

The book "White Drums" is a birthday token, the birch bark binding from our own woods



From our own woods
The House of Chapman. Respectfully
Edward Chapman

Department of State

BUREAU / DIVISION } PR

ENCLOSURE
TO

Letter drafted 3-26-45

ADDRESSED TO

Miss Grace G. Tully

U. S. GOVERNMENT PRINTING OFFICE 1—1033

March 15, 1945

PP 7.
9-C

rlain:

ccept the President's hearty
nd thought in sending him that
your book of portraits — THE
THE ADMIRALS. He is especially
e volume.

x PP 79-D

Very sincerely yours,

Grace G. Tully
Private Secretary

Mr. T. H. Chamberlain,
c/o The Devin-Adair Company,
23 East 26th Street,
New York, N. Y.

jhl

Book inscribed:

"TO THE PRESIDENT
Sincerely,
T. H. CHAMBERLAIN."

March 15, 1945

P.P.F. 9-C

My dear Mr. Chamberlain:

Please accept the President's hearty thanks for your kind thought in sending him that inscribed copy of your book of portraits -- THE GENERALS **** AND THE ADMIRALS. He is especially pleased to have the volume.

× PPF 79-D

Very sincerely yours,

Grace G. Tully
Private Secretary

Mr. T. H. Chamberlain,
c/o The Devin-Adair Company,
23 East 26th Street,
New York, N. Y.

jhl

Book inscribed:

"TO THE PRESIDENT
Sincerely,
T. H. CHAMBERLAIN."

BP
Thanks
Letter of
Some in this please
file this unit
J M

CABLE ADDRESS: HENGARR

ADAIR COMPANY
LISHERS
EAST 26th STREET
YORK 10, N. Y.
Exington 2-6713
n 12, 1945

The Hon. Franklin D. Roosevelt
President of the Umited States
The White House
Washington, D.C.

Dear Mr. Roosevelt:

We are pleased to send you with the compliments of author, artist and publisher a copy of a book which should be of interest to you:

THE GENERALS AND THE ADMIRALS

by T. H. Chamberlain and the Editors of Newsweek.

We plan to publish a companion volume soon and would very much appreciate any comments or suggestions you might have.

Sincerely yours,

THE DEVIN-ADAIR COMPANY

Devin A. Garrity

DAG:MLA

Mrs Eben:

Mr Groton sent this book to you Tues March 13th

Mr Padgett

CABLE ADDRESS: HENGARR

-ADAIR COMPANY
BLISHERS
EAST 26th STREET
YORK 10, N. Y.
LExington 2-6713

ch 12, 1945

The Hon. Franklin D. Roosevelt
President of the Umited States
The White House
Washington, D.C.

Dear Mr. Roosevelt:

We are pleased to send you with the compliments of author, artist and publisher a copy of a book which should be of interest to you:

THE GENERALS AND THE ADMIRALS

by T. H. Chamberlain and the Editors of Newsweek.

We plan to publish a companion volume soon and would very much appreciate any comments or suggestions you might have.

Sincerely yours,

THE DEVIN-ADAIR COMPANY

Devin A. Garrity

DAG:MIA

DEVIN A. GARRITY, President

CABLE ADDRESS: HENGARR

THE DEVIN-ADAIR COMPANY

PUBLISHERS

23 & 25 EAST 26th STREET

NEW YORK 10, N. Y.

Tel. LExington 2-6713

March 12, 1945

The Hon. Franklin D. Roosevelt
President of the United States
The White House
Washington, D.C.

Dear Mr. Roosevelt:

We are pleased to send you with the compliments of author, artist and publisher a copy of a book which should be of interest to you:

THE GENERALS AND THE ADMIRALS

by T. H. Chamberlain and the Editors of Newsweek.

We plan to publish a companion volume soon and would very much appreciate any comments or suggestions you might have.

Sincerely yours,

THE DEVIN-ADAIR COMPANY

Devin A. Garrity

DAG:MIA

April 3, 1945

PPF 9.C

My dear Colonel Cotter:

Please accept the President's thanks for your letter of March twenty-sixth. He wants you to know that your courtesy in sending him the 1944 Edition of the Army and Navy Club Directory is sincerely appreciated.

PPF 9-B

Very sincerely yours,

Grace G. Tully
Private Secretary

Lieutenant Colonel Harry A. Cotter,
President,
Army and Navy Club,
410 S. Michigan Avenue,
Chicago,
Illinois.

mmc

FR
7

Publication Offices
75 East Wacker Drive
Randolph 9552

Army and Navy Club
Chicago, Illinois

Club Rooms
410 S. Michigan Ave.
Webster 7167

ack, thanks
GGT

March 26, 1945

Dear Mr. President:

Under separate cover we are forwarding your personalized copy of our recent Army and Navy Club Publication.

In behalf of the Officers and Members of the Club, I wish again to express my appreciation to you for permitting us to carry your picture and biography in our book.

Most respectfully yours,

Harry A. Cotter

Harry A. Cotter, Lt.Col.Inf.Res.
President, Army and Navy Club

The Honorable Franklin D. Roosevelt
President of the United States
Washington, D. C.

Mrs. Eber

March 29, 1945

My dear Mr. Clark:

Please accept the President's thanks for your courtesy in sending him a copy of THE PHILADELPHIA STORY, which accompanied your letter of March twenty-seventh. He wants you to know that he is especially pleased to have this interesting 1945 Year Book.

Very sincerely yours,

Grace G. Tully
Private Secretary

mgs

Mr. James P. Clark,
Chairman, Philadelphia Chapter,
National Foundation for Infantile
Paralysis, Inc.,
Parkway at 21st Street, Philadelphia, 3, Pennsylvania.

DR. JESSE T. NICHOLSON
DR. HUBLEY R. OWEN
DR. GEORGE MORRIS PIERSOL
DR. RUFUS S. REEVES
DR. T. F. McNAIR SCOTT
DR. JOSEPH STOKES, Jr.
DR. RALPH M. TYSON
DR. DeFOREST P. WILLARD

"I expect to pass through this world but once. Any good, therefore, that I can do, or any kindness that I can show to any fellow creature, let me do it now. Let me not defer or neglect it, for I shall not pass this way again."

PHILADELPHIA CHAPTER

NATIONAL FOUNDATION FOR INFANTILE PARALYSIS, Inc.

ADMINISTRATION BUILDING
PARKWAY AT TWENTY-FIRST STREET
PHILADELPHIA 3, PENNSYLVANIA

RITtenhouse 6612

Officers and Executive Committee

JAMES P. CLARK
Chairman

LUTHER HARR
Vice-Chairman

JOHN J. SULLIVAN
Treasurer

GEORGE A. WELSH
Secretary

LAURA L. REID
Ass't. Secretary

ADD B. ANDERSON
A. R. BOYD
DR. WALTER S. CORNELL
JAY EMANUEL
JOSEPH F. GALLAGHER
CHARLES GOLDFINE
JOHN B. KELLY
I. D. LEVY
LEON LEVY
PAUL C. LEWIS
FRANK L. McNAMEE
TED SCHLANGER
MRS. KATHRYNE SURA

•

Medical Advisory Board

DR. WALTER S. CORNELL
Chairman
DR. JOHN A. BROOKE
DR. MORRIS B. COOPERMAN
DR. ARTHUR M. DANNENBERG
DR. A. BRUCE GILL
DR. RUTHERFORD L. JOHN
DR. A. C. LaBOCCETTA
DR. PASCAL F. LUCCHESI
DR. JAMES R. MARTIN
DR. JOHN R. MOORE
DR. JESSE T. NICHOLSON
DR. HUBLEY R. OWEN
DR. GEORGE MORRIS PIERSOL
DR. RUFUS S. REEVES
DR. T. F. McNAIR SCOTT
DR. JOSEPH STOKES, Jr.
DR. RALPH M. TYSON
DR. DeFOREST P. WILLARD

ack-Study

acked 3/29mgs

March 27, 1945

President Franklin D. Roosevelt,
The White House,
Washington, D. C..

Dear President Roosevelt:

Enclosed herewith is a copy of "The Philadelphia Story" which is a report of the activities of the Philadelphia Chapter, National Foundation for Infantile Paralysis, Inc.. We are grateful to you for the use of your name in this humanitarian effort.

Very sincerely yours,

James P. Clark

James P. Clark,
Chairman

JPC:mm
Enclosure

"I expect to pass through this world but once. Any good, therefore, that I can do, or any kindness that I can show to any fellow creature, let me do it now. Let me not defer or neglect it, for I shall not pass this way again."

PPF
9-C

LBM

SHUMATE, Mr. G. C.
Danville, Va.
3/22/45

Letter to the President asking him to encourage people to engage in activities which will help the war effort. Sent the President some cigarettes. ----Acknowledged 4/4/45 by Miss Tully. ----Camels to Miss Tully for the President.

SEE - PPF 9-S

mcg

OXNAM, Rev. G. Bromley
Bishop of The Methodist Church,
The New York Area,
New York, N. Y.
Mar. 29, 1945.

9-6

Wrote to Mr. Hassett enclosing a brochure which he promised to send sometime ago. This brochure is published by the Crusade for a New World Order, which has been led by the Council of Bishops of The Methodist Church. - -Memorandum for the Secretary of State from Mr. Hassett dated Apr. 4, 1945, submitting the above brochure which is published by The Crusade for a New World Order, led by the Council of Bishops of the Methodist Church, and stating that it was submitted to the President by the Rev. G. Bromley Oxnam. - -Mr. Hassett on Apr. 4, 1945, replied saying that he will lay before the President the copy of the brochure published by the Crusade for a New World Order which has been led by the Council of Bishops of The Methodist Church. States that the President has asked Mr. Hassett in extending his thanks, to say that he likes the forthright manner in which Rev. Bromley and his associates have stated the problem to be solved if world peace is to be achieved. He has never thought that the Dumbarton Oaks Proposals constituted a counsel of perfection. But he does believe that Dumbarton Oaks is a beginning. The President realizes that permanent world peace will be achieved only after long extended negotiations and strivings, errors and new beginnings. He therefore likes the recommendation of the Council of Bishops of the great Methodist Church - "Study, Support, Improve, The Dumbarton Oaks Proposals." The President rejoices in the assurance of the confident hope that the leaders of Methodism will be able to mobilize strong support for the Charter that will come from the San Francisco Conference. By direction of the President, Mr. Hassett is forwarding the brochure to the Secretary of State. Expresses the President's thanks and extends his best wishes.

See - 5557

MISS
AMON
FOUR
CAVIA
SEND
RESTI
WAY T

mcb

PPF
9-C

AL CHYMIA TEMPLE,
Memphis, Tennessee.
Filed April 9, 1945.

Sent President Shriners' Hospitals for Crippled Children Certificate - certifying the President having subscribed to the charity work of the Imperial Council A.A.O.N.M.S., is proclaimed a Voluntary Permanent Subscriber to the maintenance fund of the Shriners' Hospitals for Crippled Children and his name has been placed upon the Roll of Honor. Signed by W. Freeland Kendrick, Chairman and E. W. Hacocks (?), Secretary.----4/6/45 Mr. Hassett replied stating that certificate has been rec'd and he will be glad to make it available to President. (PRINT CASE)

SEE - PPF-172

MISS
AMON
FOUR
CAVIA
SEND
RESTI
WAY T

PPF 9-C

BYFIELD, Mr. Ernest
College Inn Food Products Co.
Chicago 9, Illinois
3/19/45 - ack. 3/25/45.

Let. to Mr. Early stating he would like to send the President a case of caviar - asks if it will be acceptable; he does not intend to use it for publicity.

Miss Tully on above date wrote Mr. Byfield the President would be delighted to have the case of fresh caviar he offered to send - asks that it be addressed to Mr. Morgan Geiss at 1834 L. St.N.W., Washington, D.C.

April 7, 1945 Mr. Byfield again wrote - Miss Tully - advising a case of caviar has gone forwared to Mr. Geiss at the address given him.

Miss Tully on April 10 wrote Mr. Byfield his let. of 4/7 was received and assures him of the President's sincere appreciation for his kindness - - - - - - sent to the HOUSE.

emc

SEE PPF 9-B

Steaks turned over to Mrs. Boettiger. Some caviar to Warm Springs and the rest given to Mrs. Nesbitt to put on the ice.

G. G. T.

APPRIL 10, 1945

his Elen
Rank for
his steak & at
come to me
directly
fdrT
file

PPF. 9-C

MISS GRACE TULLY

AMON CARTER HAS SENT FOUR CHOICE CUT STEAKS EACH WEIGHING ABOUT FOUR POUNDS . DO YOU WANT ANY SENT BY POUCH ALSO TEN JARS OF CAVIAR HERE FROM MR BYFIELD, THE CAVIAR KING YOU ADDVISED TO SEND MORGAN GEISS. DO YOU WANT ANY OF THAT SENT DOWN ? ALL RESTING IN FREEZER AT THE HOUSE STOP THE STEAK TO YOU ON THE WAY TO YOUR MOTHER

MARY

+ PPF 9-S
+ PPF 9-C

PP3-9-C

April 25, 1945

My dear Mr. Cook:

Mr. Crim has referred to me your letter of April seventeenth for acknowledgment.

I feel sure that you will be interested to learn that the ship models to which you refer are now included in the Naval Collection at the Franklin D. Roosevelt Library museum at Hyde Park.

Very sincerely yours,

GRACE G. TULLY

Mr. G. A. Cook,
President,
Takoma Park Chamber of Commerce,
Citizens Bank Building,
Takoma Park, D. C.

cd

April 25, 1945

My dear Mr. Cook:

Mr. Crim has referred to me your letter of April seventeenth for acknowledgment.

I feel sure that you will be interested to learn that the ship models to which you refer are now included in the Naval Collection at the Franklin D. Roosevelt Library museum at Hyde Park.

Very sincerely yours,

GRACE G. TULLY

Mr. G. A. Cook,
President,
Takoma Park Chamber of Commerce,
Citizens Bank Building,
Takoma Park, D. C.

cd

TAKOMA PARK
CHAMBER OF COMMERCE

CITIZENS BANK BUILDING
TAKOMA PARK, MD.-D.C.

GEORGE A. COOK
PRESIDENT

C. MAURICE WEIDEMEYER
VICE PRESIDENT

WARREN E. LAWSON
SECRETARY

JAMES W. TAGERT
ASS'T SECRETARY

ROBERT M. LYON
TREASURER

BOARD OF DIRECTORS

J. H. NIES
JOHN F. SIDELL
HAROLD F. GATES

ROBERT E. LOHR
WARREN D. HALEY
J. ARTHUR WALTERS
WALLACE E. SHIRLEY

ackgd 4/25 d

April 17, 1945

Mr. H. J. Crim
The White House
Washington, D. C.

Dear Mr. Crim:

A few years ago it was my honor and pleasure to present to our late President two ship models which have stood, since that presentation, in the ship-model room in The White House.

If it now appears that the White House may not desire to retain the models, I would appreciate permission to reclaim them when convenient.

Cordially yours,

GA Cook