PRESIDENT'S PERSONAL FILE

PPF 9
Gifts C
Jan. 1941

PPF900158

1 Sent to Room 7

KIM, Sung Nun,
Hana, Maui, Hawaii
Jan. 2, 1941. (Ack.)

Sends gift of a leather case to the President, containing brushes and other toilet articles.

See P.P.F.9-K

br

P.P.7.
9-C

Sent to House 7

McWANE, R.C.,
American Sweetwood Holder Co.,
Miami, Fla.
1-29-41. (Filed 6-10-41.)

Sends box of cigarette holders for the President.

See P.P.F.9-M

P.P.F. 9-C

br

Sent to house

~~Mr. Norris~~
3rd floor Cabinet

January 3, 1941

P.P.F.
9-C

My dear Mrs. Craven:

The President has received your note and he wants you to know how much he appreciates the friendliness which prompted you to send him the chair set. He asks me to thank you for your kindness and to express the hope that you will have a Bright and Happy New Year.

Very sincerely yours,

M. A. LeHand
PRIVATE SECRETARY

Mrs. Edith Craven,
R. D. 1, 159A,
Toms River,
New Jersey.

cd

Sent to House 7

archid (5)

Franklin D. Roosevelt 1/3/41 d

Dear Sir Read

Please accept this small token of esteem from an admiring Democrat.

I saw a picture of your study in a magazine decorated with ship prints and model's

Am sending you a chair set that I have just finished.

You can use it, or have it sold to help the crippled children.

Respectfully

Mrs Edith Craven

R. D. 1 159 A

Toms River - N. J

Dec 16th 1940

seful desk calendar.

VW

Sent to house

GRAY, Hon. & Mrs. David
The American Legation
Dublin, Ireland.
January 2, 1941

Presidential note of thanks for gift of very useful desk calendar.

See - PPF 454

VW

PPF
9-C

Sent to Rose 7

PPF.

THOMPSON, Mrs. L. S.
Red Bank, New Jersey.
Jan. 2, 1941

Presidential thank you note for gift of wooden calendar.

See - PPF 56

VW

PPF
9-C

Sent to house 7

CUMMINGS, Hon. Homer S.,
Wash., D.C.
Jan. 2, 1941. (Ack.)

Presidential acknowledgment to above for the tarpon ash-try he sent to the President.

See P.P.F.270

br

P.P.7
9-C

Sent to Rose 7

TAYLOR, Hon. Myron,
New York, N.Y.
1-2-41. (Ack.)

Presidential acknowledged to Mr. Taylor for the silver cigarette box he sent to the President.

See P.P.F.423

P.P.F. 9-C

br

Sent to house 7

January 4, 1941

CARTIER, Pierre,
New York, N.Y.
Jan. 2, 1941 (Ack.)

Presidential acknowledgment to above for the magnifying glass he sent to the President for Christmas.

See P.P.F.5111

br

P.P.7
9.C

1

Sent to Rose 7

P.P.F.

January 4, 1941

FRANKFURTER, Mrs. Felix,
Wash., D.C.
Dec. 31, 1940.

Sends President some cheese.
(Acknowledged by President 1-3-41.)

See P.P.F.140

br

P.P.F.
9-C

Sent to House 7

P.P.F. 9-c

January 4, 1941

My dear Mr. Woodbury:

Thank you and Mrs. Bramblitt in the President's behalf for your kindness in sending him those delicious oranges. He is most grateful for your Holiday greetings and wants me to extend his best wishes to both of you for a happy and prosperous New Year.

Very sincerely yours,

M. A. LeHand
PRIVATE SECRETARY

Robert M. Woodbury, Esq.,
Citrus Service Company,
601 North Orange at Concord,
Orlando,
Florida.

mgs

Hopkins
The address
I have is Citrus Service
Orlando, Fla There
was a letter on this
fruit
C.A.N

this?

JN

FRANKLIN D.
OSEVELT

s. Bramblitt
Bob Woodbery

Gift Boxes

MPANY

D

O

ack'd
1/4 mgs

successful campaign for
not receive as much fruit
kie. So we are taking this
a's finest fruit from two
ection of the country.

this fruit much more than
spirit in which it is

s and a Happy New Year.

M. Woodbery
Woodbery
VICE CO.

Growers and Shippers of FLAVOR BRAND Fruit, Florida's Finest

Morris:
Do you have an addrdss on this?



Gift Boxes

MPANY

D

O

acked
1/4 mgs

successful campaign for
not receive as much fruit
kie. So we are taking this
la's finest fruit from two
ection of the country.

this fruit much more than
spirit in which it is

as and a Happy New Year.

M. Woodbery

Woodbery

VICE CO.

Growers and Shippers of FLAVOR BRAND Fruit, Florida's Finest

THE WHITE HOUSE
WASHINGTON

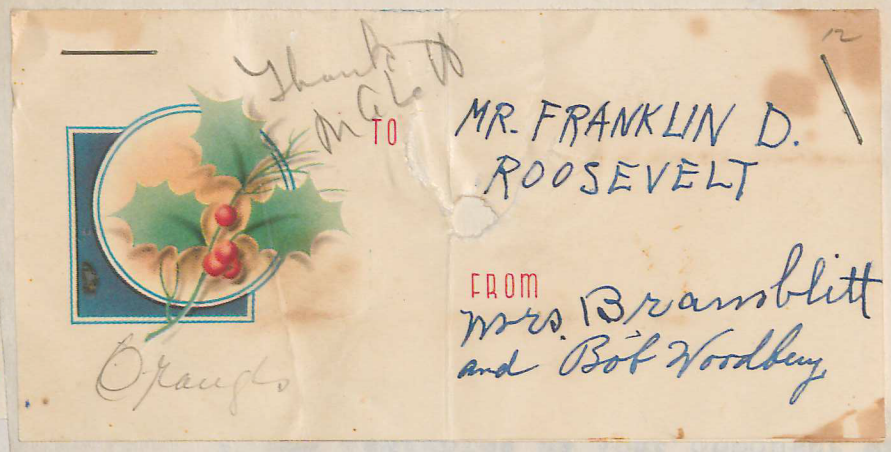

Gift Boxes

MPANY

RD

O

ack'd
1/4 mgs

successful campaign for
not receive as much fruit
kie. So we are taking this
la's finest fruit from two
ection of the country.

this fruit much more than
spirit in which it is

as and a Happy New Year.

M. Woodbery

Woodbery

VICE CO.

Growers and Shippers of FLAVOR BRAND Fruit, Florida's Finest

THE WHITE HOUSE
WASHINGTON

STAFF ROOM

Thank for box of oranges

M.A.L. signature

P.T.L.

Gift Boxes

ERVICE COMPANY

TH ORANGE at CONCORD

LANDO, FLORIDA

acked
1/4 mgs

ecember 22, 1940

elt

at in your recent successful campaign for president of the United States, you did not receive as much fruit and vegtables as your opponent Mr. Willkie. So we are taking this opportunity to send you a box of Florida's finest fruit from two of your staunchest supporters in this section of the country.

We hope that you will enjoy this fruit much more than Mr. Willkie enjoyed his. Of course the spirit in which it is given is much different.

Wishing you a Merry Christmas and a Happy New Year.

Robert M. Woodbery

Robert M. Woodbery
CITRUS SERVICE CO.

M. Woodbery

Gift Boxes

CITRUS SERVICE COMPANY

601 NORTH ORANGE at CONCORD

ORLANDO, FLORIDA

December 22, 1940

ack'd 1/4 mgs

Mr. Franklin D. Roosevelt
Washington D.C.

Dear Mr. President:

We feel that in your recent successful campaign for president of the United States, you did not receive as much fruit and vegtables as your opponent Mr. Willkie. So we are taking this opportunity to send you a box of Florida's finest fruit from two of your staunchest supporters in this section of the country.

We hope that you will enjoy this fruit much more than Mr. Willkie enjoyed his. Of course the spirit in which it is given is much different.

Wishing you a Merry Christmas and a Happy New Year.

Robert M. Woodbery

Robert M. Woodbery

CITRUS SERVICE CO.

Growers and Shippers of FLAVOR BRAND Fruit, Florida's Finest

Press Study 7

DOYLE, Miss Katharine C.
Albany, New York
ack. Jan. 4, 1940

Sends crucifix to President.

PPF 9-C

See - PPF 9-D

VW

Press Study 7

P.P.F. 9-c

January 3, 1941

My dear Governor Cooch:

The President has asked me to thank you ever so much for your kind thought in sending the copy of your book "Battle of Cooch's Bridge" to him. He sincerely appreciates your friendly expressions and extends to you his very best wishes for happiness throughout the New Year.

Very sincerely yours,

M. A. LeHand
PRIVATE SECRETARY

Honorable Edward W. Cooch,
Lieutenant-Governor of Delaware,
600 Equitable Building,
Wilmington,
Delaware.

cd

Thank
MAL

acknd
1/3 cd

STATE OF DELAWARE

LIBERTY AND INDEPENDENCE

EDWARD W. COOCH
LIEUTENANT GOVERNOR

OFFICE OF LIEUTENANT GOVERNOR
DOVER, DELAWARE

THE WHITE HOUSE
DEC 28 9 09 AM '40
RECEIVED

600 Equitable Building
Wilmington, Delaware
December 27, 1940

Hon. Franklin D. Roosevelt
President of the United States
Washington, D. C.

My dear President Roosevelt:

I take pleasure in sending you under separate cover a copy of a book I wrote recently on Delaware's only Revolutionary battle--Battle of Cooch's Bridge. As the narrative touches your own State of New York, I hope that you will find it of interest.

Please accept assurances of my high regard and esteem, and of my great pleasure over your reelection.

Sincerely yours,

Edward W. Cooch

Lieutenant-Governor.

EWC:CBO

ROBISON, Mrs. Margarita,
Los Angeles, Calif.
Filed 1-6-41.

Sends the President a silver and gold "cartera". (returned.)

See P.P.F.9-R

br

P.P.7.
9-C

GOODWIN, Miss Molly,
New York, N.Y.
Jan. 4, 1941 (Ack.)

Sends box of candy to the President. (Acknowledged by President.)

See P.P.F.9-G

P.P.7
P.9-G

br

DAVIES, Hon. Joseph E.,
Wash., D.C.
Jan. 4, 1941. (Ack.)

On above date President wrote to Mr. Davies, thanking him for the gift of old Russian cuff links.

See P.P.F.1381

br

P.P.F.
9-C

CHANEY, Miss Maryris,
Phila., Pa.
Jan. 4, 1941 (Ack.)

Presidential acknowledgment to above for cigarette lighter she sent to the President.

See P.P.F.1265

P.P.7
9-C

br

THE SECRETARY OF WAR
Washington, D.C.
Jan. 4, 1941

On above date, the President wrote to Hon. Henry L. Stimson, thanking him for the cane from the Philippine Islands.

See P.P.F. 20

act

P.P.F. 9-C

FERNANDES, Frank B. -
Kapaa,
Kauai, Hawaii
12-10-40
ack'd 1-6-41

Sent the President preserves and coffee.

See P.P.F. 9-F

P.P.F.
9-C

act

ROPER, Hon. Daniel C.
Washington, D.C.
Jan. 4, 1941

On above date, the President wrote to Mr. Roper thanking him for the cigarette holder which he sent to him.

See P.P.F. 1023

P.P.F. 9-C

act

HOWARD, Alice
Siera Madre, Calif.
filed 1-8-41

Sent the President a bottle of oil and cross of sticks.

See P.P.F. 9-H

P.P.F. 9-C

act

12

Webster Eisenlohr, Inc.
Detroit, Mich.
ack'd 1-6-41

Sent the President a box of cigars.

See P.P.F. 9-W

act

P.P.F.
9-C

The Times

Pres Study

12

January 6, 1941

P.P.F.
9-C

My dear Mr. Chew:

Thank you in the President's behalf for your kindness in sending him a copy of your book "For A Better World Tomorrow". You may be assured that your courtesy is appreciated.

Very sincerely yours,

M. A. LeHand
PRIVATE SECRETARY

Oswald Chew, Esq.,
826 Commercial Trust Building,
Philadelphia,
Pennsylvania.

mgs

OSWALD CHEW
826 COMMERCIAL TRUST BUILDING
PHILADELPHIA, PA.
HOME ADDRESS: RADNOR, PA.

Recd.

December 20, 1940

ack'd
1/Cemep

Hon. Franklin D. Roosevelt
President of the United States
The White House
Washington, D. C.

Dear Mr. Roosevelt:

Under separate cover, I am sending you a copy of my book "For A Better World Tomorrow".

I hope that you will enjoy reading it.

Sincerely yours,

Oswald Chew

OSWALD CHEW

Sent to house 7

January 6, 1940

P.P.F. 9-C

My dear Mr. Case:

Many thanks in the President's behalf for those pecans you sent to him. He wants you to know how much he appreciates your friendly Holiday greetings, and has asked me to convey his best wishes to you for a happy and prosperous New Year.

Very sincerely yours,

M. A. LeHand
PRIVATE SECRETARY

Oscar V. Case, Esq.,
Fort Payne,
Alabama.

mgs

ack
1/6 mgs

Received

FORT PAYNE, ALABAMA.
Dec. 23, 1940.

Hon. Franklin D. Roosevelt,
President of the United States,
Wasnington, D. C.

My dear Friend:

With every good wish for the Hoilday Season I am sending you a few pecans. Hope you enjoy them - and EVERYTHING ELSE. We appreciate you so much.

Sincerely yours,

Oscar V. Case

Oscar V. Case

1

3rd floor Cabinet

1

SHANNES, Mrs. Grace,
Wash., D.C.
Jan. 7, 1941.

Sends gift of a cake to the President.

See P.P.F.9-S

P P.7 C
9-C

br

3rd floor Cabinet

1

WILSON, C.
President,
The Osborne Co.,
Clifton, N.J.
1-3-41

Sent the President a calendar.

See P.P.F. 9-0

P.P.F. 9-C

act

1

3rd floor Cabinet

1

P.P.F. 9-c

January 6, 1941

My dear Mrs. Chase:

The President and Mrs. Roosevelt have received your cards of friendly greetings and the clippings. They want you to know how deeply they appreciate the kind thought which prompted you to send them the enclosed handkerchiefs and have asked me to extend their cordial good wishes to you for your health and happiness throughout the coming year.

Very sincerely yours,

M. A. LeHand
PRIVATE SECRETARY

Mrs. Florence Chase,
Route 1,
Kane,
Pennsylvania.

mgs

Library

Mr. Norris

January 6, 1941

P.P.F. 9-C

My dear Mr. Costner:

The President is delighted to have that fine cane, a product of your own workmanship, which you presented to him through the courtesy of Mr. Joe King Stanley. He is deeply grateful for your kind thought of him and sends you his very best wishes for health, happiness and prosperity throughout the coming year.

Very sincerely yours,

M. A. LeHand
PRIVATE SECRETARY

Andrew C. Costner, Esq.,
Company 2432,
Civilian Conservation Corps,
Mars Hill,
North Carolina.

mb

January 6, 1941

My dear Mr. Stanley:

Mr. Early has handed me your letter of December nineteenth, with the enclosed snapshot and the cane. The President is glad indeed to have this fine piece of workmanship and a note of appreciation is being sent to Mr. Andrew C. Costner direct.

The President is most grateful to you for your friendly Holiday greetings and wants me to extend his best wishes to you for the coming year.

Very sincerely yours,

M.A. LeHand
PRIVATE SECRETARY

Joe King Stanley, Esq.,
Company 2432,
Civilian Conservation Corps,
Mars Hill,
North Carolina.

mb



Read.

HEADQUARTERS COMPANY 2432
CIVILIAN CONSERVATION CORPS
MARS HILL, NORTH CAROLINA

Ack'd. 1-6-41 THS

December 19, 1940.

rly, Secretary,
klin D. Roosevelt,
e,
C.

Dear Mr. Early:

There is being sent you, for the President, a hand made walking stick which was made by James H. Hensley, a Veteran member of this CCC Veterans Company and awarded to Andrew C. Costner, another member. Mr. Costner was offered Ten Dollars ($10.00) for this stick but he has such a high regard for the President, that he had rather send it to him as a Christmas present.

It took Veteran Enrollee Hensley more than a month, spare time activity to complete this stick and we wish to especially call your attention and the attention of the President, to the inscription on this cane. It is a masterful piece of work and demonstrates what some of the Veterans do with their spare time in the CCC Camps.

We will appreciate so much if you will see to it that President Roosevelt receives this cane and explain to him in your usual brief manner, the spirit behind the gift. "Dad" Costner would appreciate so much an acknowledgement with the Presidents signature, which should be addressed as follows:

Mr. Andrew C. Costner,
Company 2432, C. C. C.
Mars Hill, North Car.

With every good wish for a Merry Christmas and a Happy and Peaceful New Year, for us all, I am



Very respectfully yours,

JOE KING STANLEY
Formerly In Office of Senator Hugo L. Black.
" "

Left - James H. Hensley, producer
of Walking Stick.
Center- Joe King Stanley, a Legionair

Right- Andrew C. Costner who was
awarded Stick and who has sent
to to President Roosevelt as
a Christmas Present.

Mr. Stephen Early, Secret
President Franklin D. Roo
The White House,
Washington, D.C.

Dear Mr. Early:

There is being sent
which was made by James
Company and awarded to A
offered Ten Dollars ($1
for the President, that

It took Veteran En
to complete this stick a
attention of the Presid
piece of work and demons
time in the CCC Camps.

We will appreciate
receives this cane and
behind the gift. "Dad"
the Presidents signatur

...Hensley, producer
...king Stick.
...ing Stanley, a Legionair...
...r. Costner who was
...Stick and who has sent
...sident Roosevelt as
...s Present.

Read.

HEADQUARTERS COMPANY 2432
CIVILIAN CONSERVATION CORPS
MARS HILL, NORTH CAROLINA

Acked. 1-6-41 TRS

December 19, 1940.

Mr. Stephen Early, Secretary,
President Franklin D. Roosevelt,
The White House,
Washington, D.C.

Dear Mr. Early:

There is being sent you, for the President, a hand made walking stick which was made by James H. Hensley, a Veteran member of this CCC Veterans Company and awarded to Andrew C. Costner, another member. Mr. Costner was offered Ten Dollars ($10.00) for this stick but he has such a high regard for the President, that he had rather send it to him as a Christmas present.

It took Veteran Enrollee Hensley more than a month, spare time activity to complete this stick and we wish to especially call your attention and the attention of the President, to the inscription on this cane. It is a masterful piece of work and demonstrates what some of the Veterans do with their spare time in the CCC Camps.

We will appreciate so much if you will see to it that President Roosevelt receives this cane and explain to him in your usual brief manner, the spirit behind the gift. "Dad" Costner would appreciate so much an acknowledgement with the Presidents signature, which should be addressed as follows:

Mr. Andrew C. Costner,
Company 2432, C. C. C.
Mars Hill, North Car.

With every good wish for a Merry Christmas and a Happy and Peaceful New Year, for us all, I am

Very respectfully yours,

JOE KING STANLEY
Formerly In Office of Senator Hugo L. Black.
" "



Storeroom 7

NESSET, A.C.,
Wickersham, Wash.
Filed 1-11-41.

Sends the President a silver collar button that has been in his family over 200 years. Encloses a photo of self taken on his arrival from Norway in 1887 showing the button. Because of death of son sends it to the Pres. "for the good work done so far" and with hopes that something can be done a about this flexible pension law****" Is 83-wife 85.

Letter referred to FSA, Social Security Board 1-10-41.

See P.P.F.9-N

br

P.P.7.
9-C

Storeroom 7

FULLER, A.E.
Kiamichi, Okla.
filed 1-13-41

Sent the President a cane.

See P.P.F. 9-F

P.P.F. 9-C

act

Storeroom 7

Sent to Warm Springs

Mr Rowe

PPF
9-C

January 10, 1941

My dear Mr. Crookes:

Many thanks in the President's behalf for your courtesy in sending him the 1941 Diary.

You may be assured that he appreciates your kind thought of him.

Very sincerely yours,

M. A. LeHand
PRIVATE SECRETARY

Harold Crookes, Esq.,
Maryland Casualty Company,
Washington, D. C.

mgs

Storeroom 7

January 9, 1941

P.P.F.
9-c

My dear Mrs. Crist:

The President has noted with interest your kind letter of recent date. He thanks you ever so much for the embroidery work, made by your own hands and wants me to extend his most cordial good wishes to you for your health and happiness throughout the coming year.

Very sincerely yours,

M. A. LeHand
PRIVATE SECRETARY

Mrs. Mary Crist,
Box No. 24,
Eagle,
Idaho.

cd

12

Idaho
Box 24 (Fed) December the 4 1940

President Rooseveld

Dear Ser I am Sending you a picture by Mail that I imbroried I am a widdow 80 years old My Husband was a minister he New Senator Borah I expect you have hurd Mr Borah Speek of My Husband Mr W-W-Crist he thought lots of Mr Borah allow My Husband was a democrat I was Not at home when Voting time came on but I would have voted for you I hope that you will like your picture that I Maid for you I would like very much to hear from you. I get a $10.00 old age pention once a month which I am very thankfull for from

Mary Crist

I would have had the picture fraimed but I was afraid the glass would get broken

1

br

/ Thom 7

BLAND, H.C.,
Sumter, S.C.
1-7-41.

Sends gift of a cane to the President.

See P.P.F.9-B

P.P.F. 9-C

br

January 7, 1941.

My dear Mr. Congrove:

I want to thank you, in the President's behalf, for your kindness in sending him a copy of the booklet entitled "The Fireman's Ear." Your thought of him is appreciated.

Very sincerely yours,

STEPHEN EARLY
Secretary to the President

John N. Congrove, Esq.,
American Reserve Insurance Co.,
50 John Street,
New York, N. Y.

Pres Study

PPF
9-C

January 7, 1941

P.P.F.
9-C

My dear Mr. Cosgrove:

I want to thank you, in the President's behalf, for your kindness in sending him a copy of the booklet entitled "The Fireman's War." Your thought of him is appreciated.

Very sincerely yours,

STEPHEN EARLY
Secretary to the President

John N. Cosgrove, Esq.,
American Reserve Insurance Co.,
99 John Street,
New York, N. Y.

c d

JOHN N. COSGROVE
AMERICAN RESERVE INSURANCE CO.
99 JOHN STREET, NEW YORK

acl'd 1/7 cd

dent a calendar.

January 9, 1941

act

P.P.F.
9-C

Gentlemen:

I want to send you this little note of thanks for the copy of the book which you sent to the President. You may be assured that he appreciates your friendly thought of him.

Very sincerely yours,

H. A. LeHand
PRIVATE SECRETARY

Charles Tuttle Company,
Rutland,
Vermont.

SUMPMANN, C.H.
The Kemper-Thomas Co.,
Cincinnati, O.
1-4-41

Sent the President a calendar.

See P.P.F. 9-K

P.P.F.
9-C

act

January 9, 1941

Gentlemen:

I want to send you this little note of thanks for the copy of the book which you sent to the President. You may be assured that he appreciates your friendly thought of him.

Very sincerely yours,

M. A. LeHand
PRIVATE SECRETARY

Charles Tuttle Company,
Rutland,
Vermont.

cd

/ S.Irons 7

vah.

MARVIN, Hon. Langdon P., Jr.,
Cambridge, Mass.
January 7, 1941

On above date The President wrote to Mr. Marvin thanking him for the cigarette lighter which he sent.

P.P.F. 7
9-C

See P.P.F. 481

Library 7

P.P.7.
9-C

January 13, 1941

My dear Sister Mary Rosalina:

The President has noted with a great deal of interest the letter of December fourteenth, signed by yourself and officers of your Junior Business Class. He is indeed glad to have that unique plaque and wants me to express his sincere thanks to all concerned for the friendly thought which prompted its presentation.

P.P.7.
9-P

Very sincerely yours,

M. A. LeHand
PRIVATE SECRETARY

Sister Mary Rosalina,
Catholic Central High School,
305 Sheldon Avenue, S. E.,
Grand Rapids,
Michigan.

mgs

Norman Kiering Class President

Norman Shea Class Secretary

Mr Hopkins
Please
make copy of this
letter and extra
copy of acknowledgment.
C.A.N.

12

ENTRAL HIGH SCHOOL

Sheldon Avenue, S. E.
D RAPIDS, MICHIGAN

ack'd 1/13 mgs

December 14, 1940

n D. Roosevelt

osevelt:

e privileged, indeed, to have
f writing to our most honored
der of our country. Our Junior
s just completed a course on the
travel. In correlation with the
ccommodations offered by train,
us, and trailer, the students
tters of inquiry to the travel
ited States requesting booklets
illustrating scenic localities that would be of interest to tourists. After receiving an abundant supply of material from all parts of the country, each student prepared a theme on an imaginary trip to some scenic spot of his choice. Illustrated lectures were given on the forty-eight states, and with the happy enthusiasm "to see America first" we launched this project of "Scenic America" that we are shipping to you by American Express.

These imaginary trips proved to be not only recreational, but educational and inspirational, as well. We are happy to send this plaque of unique workmanship to you, our honored President, as a gift for our National Museum, or to be disposed of at your discretion.

May God bless you in guiding this beloved Country of ours.

Respectfully yours,

Sister M. Rosalina, O.P. Teacher
Norman Wiersing Class President
Norman Shea Class Secretary

CATHOLIC CENTRAL HIGH SCHOOL

305 Sheldon Avenue, S. E.
GRAND RAPIDS, MICHIGAN

•

acked 1/13 mgs

December 14, 1940

President Franklin D. Roosevelt
White House
Washington, D. C.

Dear President Roosevelt:

We feel quite privileged, indeed, to have the opportunity of writing to our most honored President and leader of our country. Our Junior Business Class has just completed a course on the various modes of travel. In correlation with the study of modern accommodations offered by train, ship, airplane, bus, and trailer, the students wrote business letters of inquiry to the travel bureaus of the United States requesting booklets illustrating scenic localities that would be of interest to tourists. After receiving an abundant supply of material from all parts of the country, each student prepared a theme on an imaginary trip to some scenic spot of his choice. Illustrated lectures were given on the forty-eight states, and with the happy enthusiasm "to see America first" we launched this project of "Scenic America" that we are shipping to you by American Express.

These imaginary trips proved to be not only recreational, but educational and inspirational, as well. We are happy to send this plaque of unique workmanship to you, our honored President, as a gift for our National Museum, or to be disposed of at your discretion.

May God bless you in guiding this beloved Country of ours.

Respectfully yours,

Sister M. Rosalina, O.P. Teacher
Norman Wiering Class President
Norman Shea Class Secretary



anuary 10, 1941

congratulations
y much and he deep-
thought in sending
lef. He wants me to
es to you for your
coming year.

Very sincerely yours,

M. A. LeHand
PRIVATE SECRETARY

Theodore Clayton, Esq.,
520 North Brannick Street,
Los Angeles,
California.

mb

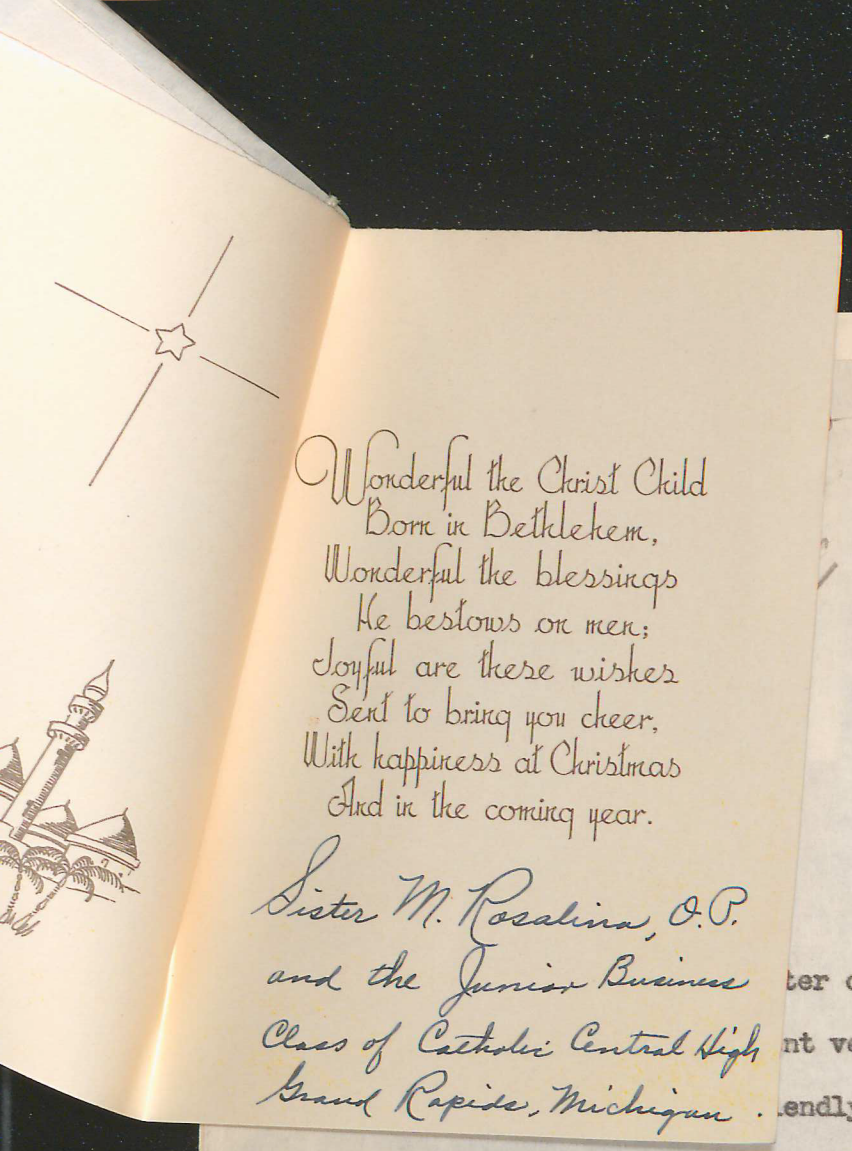
Wonderful the Christ Child
Born in Bethlehem,
Wonderful the blessings
He bestows on men;
Joyful are these wishes
Sent to bring you cheer,
With happiness at Christmas
And in the coming year.

Sister M. Rosalina, O.P.
and the Junior Business
Class of Catholic Central High
Grand Rapids, Michigan

January 10, 1941

ter of congratulations
nt very much and he deep-
endly thought in sending
him that beautiful handkerchief. He wants me to
convey his cordial good wishes to you for your
health and happiness for the coming year.

Very sincerely yours,

M. A. LeHand
PRIVATE SECRETARY

Theodore Clayton, Esq.,
520 North Brannick Street,
Los Angeles,
California.

mb

T-A-F

January 10, 1941

P.P.F. 9-C

My dear Mr. Clayton:

Your kind letter of congratulations has pleased the President very much and he deeply appreciates your friendly thought in sending him that beautiful handkerchief. He wants me to convey his cordial good wishes to you for your health and happiness for the coming year.

P.P.F. 9-H

Very sincerely yours,

M. A. LeHand
PRIVATE SECRETARY

Theodore Clayton, Esq.,
520 North Brannick Street,
Los Angeles,
California.

mb

THEO. CLAYTON
PLASTER CONTRACTOR
SPECIALIZING IN
STUCCO WORK OVER OLD PLASTER
REASONABLE
520, N. Bronnish St
TEL. MUTUAL 8933
AND LEAVE MESSAGE
~~319 DOUGLAS STREET~~
LOS ANGELES, CALIF.

14 1740
Acked.
1-10-41
MB

— Tornedy
e of
Rippresidentists — &
Mail my best of
congratulations to all
— wish you all in
good spirits — health
— a good feature for
us all of Americans
it is to a time — a
place where we must
look out for America
— be prepared — fixed
— drive out hell
not to have no
Country or Countrys

Georgia.

Mrs Somerville

7

P.P.F.
9-

mdg

Dec 14 1940

Ackd. 1-10-41

Mrs Somerville

Dear President — Tiomialy — all the House of Rippresidentists — I Mail my best of congratulations to all — wish you all in good spirits — health — a good feature for us all of Americans it is to a time — a place where we must look out for America — be prepared — fixed — drive out hell not to have no Country or Countrys

Georgia.

mdg

12

Mrs Somerville

7

P.P.7
9-

...hever to left at us. it is a wonder full idea to have a trained Army — be prepaired regard less what the Cost may be now in the time. a Merry

X Mos to all you I am sending our President a little gift for X Mos

Theodore Clayton
6-20 N. Brannick St
L.A. Calif

Atlanta,
Georgia.

mdg

to our Pressdent —
to his formially. very best
Good wishes to you Mr Roosevelt
— your formially — your friends
— workers at Washington D. C
— a merry + Mos — 'a'
Happy New Year to you all —
your friend Theodore Clayton



Atlanta,
Georgia.

mdg

12

Mrs Somerville

7

P.P.F.
9-



Merry Christmas
to you
and may the
New Year
be a
Happy one.

Goose T-A.
Cup sent to Mrs Somerville

F-A-

January 10, 1941

My dear Mr. Conner:

The President has asked me to thank you very much for the flag which you were good enough to send him. He is glad to have it and wants me to extend his best wishes to you for the coming year.

Very sincerely yours,

M. A. LeHand
PRIVATE SECRETARY

John L. Conner, Esq.,
Dargan, Whitington & Conner, Inc.,
Hurt Building,
Atlanta,
Georgia.

mdg

THE WHITE HOUSE
WASHINGTON

P.P.F.
9-C

ack
1-10
mdg

BREATHES THERE THE MAN, WITH SOUL SO DEAD,
WHO NEVER TO HIMSELF HATH SAID,
THIS IS MY OWN, MY NATIVE LAND!

Thank for flag MA Hett

JOHN L. CONNER

GROUND FLOOR HURT BLDG.

VICE-PRESIDENT & TREASURER
DARGAN, WHITINGTON & CONNER, INC.
INSURANCE-BONDS-LOANS

ATLANTA

x P.P.F.
9-9

mgs

...ent also.

Mrs L. says to thank

28

Goose T-A.
Cup sent to Mrs Somerville

~~The Noni~~

January 13, 1941

P.P.F.
9-C

My dear Mr. Cervenka:

The President and Mrs. Roosevelt have asked me to thank you very much indeed for that fine goose and the small cup which you were good enough to send them at Christmas time. They are deeply grateful for the friendliness and good will which you have expressed in such generous terms in your letter and want me to extend their most cordial good wishes to you and yours for the happiest of New Years.

x P.P.F.
9-g

Very sincerely yours,

M. A. LeHand
PRIVATE SECRETARY

Joseph Crevenka, Esq.,
23rd and Bush Street,
San Pablo,
California.

mgs

...not also.

Mrs L. says to thank

28

January 13, 1941

My dear Mr. Cervenka:

The President and Mrs. Roosevelt have asked me to thank you very much indeed for that fine goose and the small cup which you were good enough to send them at Christmas time. They are deeply grateful for the friendliness and good will which you have expressed in such generous terms in your letter and want me to extend their most cordial good wishes to you and yours for the happiest of New Years.

Very sincerely yours,

M. A. LeHand
PRIVATE SECRETARY

Joseph Crevenka, Esq.,
23rd and Bush Street,
San Pablo,
California

mgs

12

23rd & Bush St.
San Pablo, Calif.

asked
Bmgs

Richmond, California
December 10, 1940

Hon. Franklin D. Roosevelt
President of the United States
White House
Washington, D. C.

My dear President:

First of all I desire to congratulate you upon your re-election as President of these great United States. I have been one of your most loyal supporters ever since you first ran for the Presidency, and I assure you of my continued support so long as you remain in public life.

I am a naturalized citizen of the United States of America, having received my naturalization papers in Cuyahoga County, Ohio, on October 8, 1880.

I am taking the liberty of sending you a goose for your enjoyment during the Christmas season, and trust that my action in so doing meets with your approval. The bird was raised by myself and fed and nourished according to the old time custom in Czechoslovakia. It weighs seventeen pounds, and the nourishment given it has been nothing but the best.

I sincerely hope this little token of appreciation will add a little to your enjoyment of the holiday season, and I wish for you many years of continued health and prosperity.

Most respectfully yours,

Joseph Cervenka

JOSEPH CERVENKA

A small cup was also received from this party for Mrs R. please thank for that also.

Mrs L. says to thank

98

~~Mr Norris~~ Sent to House 7

STAR CHEESE COMPANY
HANSEN, H. H.
Langlois, Ore.
1-2-41

Sent the President some cheese

See P.P.F. 9-S

mp

PP7
9-C

~~Mr Norris~~ Sent to Louise 7

CORDON, Zeb Vance
Pineville, N.C.
ack'd. 1-14-41

Sent the President a cane

See P.P.F. 9-G

PP7
9C

mp

~~Mr Norris~~ Sent to Louise 7

GEISSLER, William
New Salem, N. Dak.
ack'd. 1-14-41

Sent the President a cane

See P.P.F. 9-G

PPF 9-C

mp

~~Mr Norris~~ Sent to Louise 7

DAVIS, Honorable J. H.
Encampment, Wyo.
ack'd. 1-14-41

Sent the President a clock. (Ack'd. by the President)

PP7
9-C

See P.P.F. 2298 mp

Mr Norris

Sent to Louise

7

P.P. 7
9-e

January 9, 1941

My dear Mr. Clark:

Many thanks in the President's behalf for that delicious grapefruit. He wants you to know that he much appreciates your kind thought in sending it to him.

Very sincerely yours,

M. A. LeHand
PRIVATE SECRETARY

Perry Clark, Esq.,
McAllen,
Texas.

cd

THE WHITE HOUSE
WASHINGTON

STAFF ROOM

Thank Perry Clark
McAllen, Texas
for basket of grapefruit

M.A.L. signature

P.T.L.

566

T

PRODUCTS

December 23, 1940.

I am sending you a
Grapefruit, prepaid,
ne.

l times, you have been
l, deliberate way in
have come up and it
rks out according to
ave to be worked out

the hills of
de and bless you and

y,

Perry Clark

Rec'd: 12/27/40

P. O. BOX 566

W. G. STEWART

BROKER

LUMBER - SHINGLES - LUMBER PRODUCTS

McALLEN, TEXAS

December 23, 1940.

His Excellency, the
President of USA.
Franklin D. Roosevelt,

My dear Mr. President:

On todays Express, I am sending you a basket of Rio Grande Valley Pink-Seedless Grapefruit, prepaid, and trust that it may reach you in due time.

During these crucial times, you have been in my mind hourly. I have admired the cool, deliberate way in which you have met the major problems that have come up and it is my hope and prayer, that everything works out according to your wishes and planning. Vital matters have to be worked out with much serious thought!

May the MAN who trod the hills of Gallilee, some two thousand years ago, guide and bless you and yours, during this Festive Season.

Yours very sincerely,

Perry Clark

P.P.F.
9-C

January 14, 1941

My dear Mrs. Crooker:

The President has noted with a great deal of interest your letter of December second and is delighted to have the quilt. He thanks you for your kindness in presenting this beautiful piece of work to him and wants everyone concerned to know how much he appreciates your friendly thought.

Very sincerely yours,

M. A. LeHand
PRIVATE SECRETARY

Mrs. Clara Crooker,
2817 West Washington Street,
Indianapolis,
Indiana.

mgs

Sincerely yours,

(Mrs.) Clara Crooker

2817 West Washington Street
Indianapolis, Indiana,
December 20, 1940.

To His Excellency,
The Honorable Franklin D. Roosevelt,
President of the United States,
The White House,
Washington, D. C.

Dear President Roosevelt:

Under separate cover, I am sending you a quilt, with a ship design in the national colors, red, white and blue.

This quilt was made in Central State Hospital, Indianapolis, an institution for the mentally ill. The quilting was done by an old lady, more than eighty years of age.

This quilt was in the process of making during these restless days when National Defense has been uppermost in the minds of all of us and when your efforts have been directed toward the success of the National Defense program. Every step in the making of this quilt has been accompanied by thoughts of you, your worries and cares, and the great things you have accomplished in the eight years you have been our President.

My position is that of occupational therapist at this hospital. My home is in the southern part of the state, and I am a neighbor, friend and admirer of our great United States Senator, Sherman Minton. I am sending this quilt to you in appreciation of the many fine things you have done for all humanity, for Democrats all over the nation, and especially in appreciation for the fine association our beloved Senator Minton has enjoyed with you. Senator Minton went down to defeat in the recent election, because he advocated and defended the policies of the New Deal, but even in defeat, he is a grand and heroic figure to me and my family, as well as to the thousands of Indiana people who know him and love him.

Since your great love of the United States Navy is well known to everyone, I hope this quilt, symbolic of the Navy, will find a place among the thousands of tributes sent you from time to time by loyal Americans who revere you and love you and pray for your future success and happiness.

Sincerely yours,

(Mrs.) Clara Crooker

(Mrs.) Clara Crooker

Pc Print Case 4

NEWBERY, Simon
Bedford, Va.

MEL January 14, 1941.

PPF 9 "C"

Respectfully referred for consideration and acknowledgment.

EDWIN M. WATSON
Secretary to the President

Letters to the President: Referred to the National Defense Council.
Re: Offering services and suggestions to defense program.

HEARNE, Noble, Blando Feed Mills, Blanco, Tex., 1/10/41.
SINCLAIR, Stuart H., Sec'y-Mgr., Harvey Ass'n., of Commerce, Harvey, Ill., 1/10/41. Encl. (1)
MARLOW, Frank E., Rt.13, Box 635, Seattle, Wash., 1/10/41.
MERCHANT, George A., Sec'y.-Treas., Binkley Coal Co., 230 N. Michigan Ave., Chicago, Ill., 1/12/41. Encl. (2)
FARQUHARSON, R.T., Owner, R.T. Farquharson Co., Engineers, Houston Tex., 1/9/41.
McGINNESS, James J., 486 Manor St., Columbia, Pa., 1/10/41.
RODE, Wm., 1316 Fountain Ave., Evansville, Ind., 1/8/41. Encl.1.
ALCUBURN, G.H., Gainesville, Ga., 1/10/41.
SCHRAMEK, Wm. E., Chairman, Pelham Port Chester Parkway Comm., 67 Broad St., New York, N.Y., 1/9/41. Encl. (1)
PAYNE, Harry L., 1234 Pacific St., Brooklyn, N.Y.,1/10/41. Encl. (5)

- -

ROSSEL, Adam, Tramelan, undated. Sends book entitled "Lessora et Pax" as gift. Referred by memorandum to the State Department.

CONNOLLEY, John S., Ottawa, Canada, 63 Sparks St., undated. Sends copy of magazine titled "The Canadian Spokesman" as gift. Referred by memorandum to the President.

PATERSON, Norman M., The Senate, Canada, undated. Sends book titled "Old Truths Still Fresh" as gift.

TETLOW, John E., Wyoming, R.I., 1/7/41. certificated merchant marine sailor wants to sail on U.S.patrol boat. Referred to the Navy Departmmt.

ENDRESS, F.Don, Mgr., Mentor Harbor Yacht Club, Mentor on the Lake, Ohio, 1/12/41. Seeks position in Navy dealing with purchase of food supplies, etc. Referred to the Navy Department.

PC Print Case 4

NEWBERY, Simon
Bedford, Va.
Ack'd. 1-16-41

MAUD "CHEZ ELLE" RESTAURANT
New York City
Ack'd. 1-16-41

Sent the President a Holiday greeting card and a chocolate Santa Claus.

See: P.P.F. 9-M

mp

PPF 9-C

Pc Print Case 4

NEWBERY, Simon
Bedford, Va.
Ack'd. 1-16-41

Sent the President a cane

P87
9.0

See: P.P.F. 9-N

mp

P.C. Print Case 7

Pres Study

7

Mr Norris

January 17, 1941

P.P.7
9-C

My dear Dr. Conant:

The President has received the copy of your compilation of addresses and he asks me to thank you very much for your kindness in making it available to him. He has noted it with interest.

+ P.P.7
9-B

Very sincerely yours,

M. A. LeHand
PRIVATE SECRETARY

Dr. James Bryant Conant,
17 Quincy Street,
Cambridge,
Massachusetts.

cd

JGC/ECS

P.C. Print Case Y

Mr Norris

January 14, 1941

P.P.F.
9.C

My dear Mr. Collins:

This will acknowledge the receipt of your letter of January fourth to the President and the copies of your Utopian Calendar which you forwarded under separate cover.

I am sorry that it is impossible to arrange an interview for you with the President. Because of the unprecedented pressure of his work during these trying days, it has been necessary to limit his appointments to those of an official and inescapable nature. I am sure that you will understand.

Very sincerely yours,

EDWIN M. WATSON
Secretary to the President

J. G. Collins, Esq.,
262½ S. Lake Street,
Los Angeles,
California.

get

Joseph G. Collins

262½ S. Lake St.

JGC/ECS

Los Angeles, Calif.,
January 4th., 1941.

Hon. Franklin D. Roosevelt,
President of the United States,
Washington, D.C.

Dear President Roosevelt:

Under separate cover I am sending you some revised copies of my 13-month, Utopian Calendar, showing the addition of every phase of the moon. This addition further proves beyond a doubt that there could be no other perfect calendar.

I respectfully ask if it would be possible for you to grant me a few minutes of your valuable time if I should later go to Washington. I have made the trip twice from here but was unable to get an interview with you.

It seems to me that at this time, when so many world changes are being made, that this should be the logical time to introduce a really correct calendar to the world.

The bill for this calendar is in Downey's hands, and if you could grant me a few minutes interview, I would be most grateful to you, and feel that it might benefit the whole world.

Very respectfully,

Joseph G. Collins

J. G. Collins,
262½ S. Lake St.

JGC/ECS

3rd floor Cabinet

Mrs Norris

1

GORDON, Mrs. Malcolm Kenneth
Garrison, N.Y.
2-1-41

Sent a cake which was baked for the President by Mr. & Mrs. John Karag.

See PPF 9-K mp

PPF
9-C

3rd floor Cabinet

Mrs Norris

January 21, 1941

P.P.F.
9-C

My dear Mrs. Callaghan:

The President more than appreciates that little note of good wishes you sent him. He asks me to thank you also for your kindness in making the scrap book and presenting it to him as a token of your friendliness and good will.

It has been noted by the President that you have reached the fine age of eighty years, and he sends you his very best wishes for your health and happiness.

Very sincerely yours,

M. A. LeHand
PRIVATE SECRETARY

Miss Nettie Heether Callaghan,
208 Cherry Street,
Dunmore,
Pennsylvania.

ngm

...ow President and Mife ochd 1/21/41 WSM.
I am old Lady 80 and
made this Book hope
your Mill like it, I
live in Dunmore Pa
Wish you lots of good
Luck this year,
Your friend
Nettie Heather Callaghan
208 Cherry St Dunmore
Jan 6 Pa
1941

Thank for Scrapbook

eke

January 11, 1941

My dear Mr. Loring:

The President appreciates your courtesy in sending him a copy of Robert Frost's "A Considerable Speck" and wishes you to convey to the members of your Society his warm thanks. He has read the poem with interest.

Very sincerely yours,

M. A. LeHand
PRIVATE SECRETARY

Augustus P. Loring, Jr., Esq.,
The Colonial Society of Massachusetts,
35 Congress Street,
Boston,
Massachusetts.

eke

APL/MacL

THE CLUB OF ODD VOLUMES
77 MT. VERNON STREET
BOSTON

ADDRESS ALL CORRESPONDENCE TO:
AUGUSTUS P. LORING, JR., CLERK
35 CONGRESS STREET
BOSTON

January 16, 1941.

Miss M. A. LeHand,
Private Secretary,
The White House,
Washington, D. C.

My dear Miss LeHand:

Thanks for your kind letter in regard to the copy of Robert Frost's poem, "A Considerable Speck", which the Colonial Society of Massachusetts sent to the President as a member of the Society.

In passing, I thought it might interest the President, as a collector, to know that the bookdealers in this part of the country are offering $10.00 for the Broadside, and selling it between $15.00 and $25.00. The Graphic Arts people like it because it is practically the first piece of printing done by young Dard Hunter, Jr., whose father's work is in the Smithsonian Institute, together with the tools from which he cast the type.

There were just enough copies printed for the members of the Colonial Society.

Yours very sincerely,

Augustus P. Loring Jr.

APL/MacL

Vah.

CALLAWAY, Cason J.,
Hamilton, Ga.

CULP, Chester,
Great Lakes, Ill.
Jan. 28, 1941.

Sends to President old copy of Ordnance Instructions for the United States Navy. (book).

See P.P.F.450

P.P.F.
9-C

br

vah.

CALLAWAY, Cason J.,
Hamilton, Ga.
January 17, 1941

vah.

HAMBURGER, Aladar A.,
New York, N.Y.
January 22, 1941

On above date Miss LeHand wrote to Mr. Hamburger thanking him in the President's behalf for the "interesting clock" which he sent. Miss LeHand asks if Mr. Hamburger will give the President it's history, as, she states, "it looks like an old one."

See P.P.F. 9-H

P.P.F.
9-C

vah.

CALLAWAY, Cason J.,
Hamilton, Ga.
January 17, 1941

Writes the President expressing his appreciation for the President's note to him of December 27th. Says that he thinks their Mallard ducks are finer this year than ever before, and that he is sending a dozen of them to the President now instead of on his birthday.

See P.P.F. 1345

P.P.F.
9-C

Print case 7

January 23, 1941

P.P.F. 9-C

My dear Mrs. Carlisle:

I want to thank you in the President's behalf for the drawing which you were good enough to send him. He appreciates your friendly thought and has asked me to convey his best wishes to you.

Very sincerely yours,

M. A. LeHand
PRIVATE SECRETARY

Mrs. E. R. Carlisle,
433 Centre Street,
Dallas,
Texas.

ic

Re Print case 7

January 23, 1941

P.P.F. 9-C

My dear Mr. Chervin:

Thank you ever so much for your kind letter of January sixteenth. The President wants you to know that he is deeply grateful for the friendly thought which prompted you to send him the poster on the occasion of his inauguration.

Very sincerely yours,

M. A. LeHand
PRIVATE SECRETARY

Joseph Chervin, Esq.,
417 Pennsylvania Avenue,
Brooklyn,
New York.

ic

12

Print case

Brooklyn, N. Y.
January 16, 1941.

ackgd
1-23-41
DC.

My Dear Mr. President:

On the eve of your victorious and atthe same time historical third time Inauguration as the Nation's Chief Executive, may I join a UNITED people in expressing my sincere and good wishes: May God Almightygrant you health, strength,vision and sound judgment, so that the American people under your great leadership shall once more enjoy prosperity, happiness, and tranquility; and the subjugated peoples of a war-torn Europe will derive encouragement and inspiration not to despair, that the spirit of freedom will live, and true democracy will rise out of the ashes more beautiful than ever before.

Four years ago this month, I have forsworn a foreign allegiance; I have taken an oath of loyalty to the American Constitution and have received a precious document of American citizenship, securing me the right to live as a free man among a free people, and among others a franchise of inalienable right of the individual, to life, liberty, and the pursuit of happiness.

It was, indeed, a momentous event in my own life and certainly a matter of great importance and honor to become an integral part of the world's greatest democracy.

However, the new citizen is at times confused; I was faced by precisely the same problem that confrots every "new citizen" to determine how I could best fulfil the public duties and obligaions of American citizenship. Then I made a thoro study of American history; of the two precious charters, (to my own humilation I may say are hidden somewhere beneath the "back" covers of any civic text book) also the history and principles of the two major political parties, thus I managed to get a clearer conception of the American vast and seeming complicated system involved governmental mechanism.

mdg

After four years knowledge, the bitter and now historical Presidential "re-election" campaign of 1940 came along. The Gee Oz "Blitz" candidate in the person of a new five-star "Messiah" labored and brought forth a new process (foreign) in speech-surgery and "blitz" campaigning, namely, his new "Hail" speeches; thousands of "Beehive" clubs scattered all over country; total Press and Radio control; hundreds of thousands of Dollars flowing lavishly as fast and loud as the stream of Niagra fall. If by chance the candidate would succeed, the aftermath would be nearlyas grave dangers to our form of government, to our way of life, to our individual liberties and basic personal rights as the existing conditions prevailing there whence the importation came from.

Consequently, now was the time and the sacred duty of every loyal American citizen rich and poor, young and old, man and woman, who cherishes freedom, loves justice, and enjoys happiness and securityto do his or her utmost to secure the re-election of our beloved, humanitarian and able President, Franklin, D. Roosevelt.
I was ready and literally armed to do my share.

At the time when the country was flooded with millions of pamphlets, booklets, handbills & Newspaper ads, whispering to the voters in thousands of words the "Magic" power of its new "Messiah" I have prepared a small poster telling the American citizens in a few and simple words the "natural-born" human qualities and accomplishments of our President and of our President to be. The next step was, I communicated with the Hon. Edward, J. Flynn, Chairman of the D.N.C. explaining the motive of my unselfish mission and of my modest creation. On August 27th I received a reply, of which, a copy is herewith enclosed.

But the time was too precious, and the turn of events was by all means no match for wishful thinking, every vote was essential to turn the tide in the right direction, and so I got busy and made a number poster copies and distributed among the "lost sheep" clubs in our neighborhood and brought good results in number of votes, besides, their acquired color of foreign"isms" began fading away, and by the time the campaign was over a great many of them took on a permanent color of true Americanism.

mdg

Finally on Tuesday, November 5,1940, a UNITED people reponded eloquently by shattering tradition and re-elected the President for a third term, the only thrice-elected Chief Executive in history.

Therefore, to this unique and historical third Inauguration, Dear Mr. President, may I beg to accept this modest token as a memento of your personal glorious Victory and a Triumph for "True Democracy vs. Despotic Autocracy".

Moreover, I am not without an easy feeling, that I have, in some instances, perhaps ventured into over-deep-waters, but with all its defects I crave your forbearance and forgiveness alike.

Yours Respectfully,

Joseph Chervis

Hon. F. D. Roosevelt
President
Washington, D. C.

mdg

(COPY)

DEMOCRATIC NATIONAL COMMITTEE

HOTEL BILTMORE

NEW YORK CITY

Edward J. Flynn

Chairman

August 26, 1940.

Mr. Joseph Chervin,
417 Pennsylvania Avenue,
Brooklyn, New York.

Dear Mr. Chervin:

I read your letter of August 19th with a great deal of interest.

However, all publicity is now under the supervision of Mr. Charles Michelson, Director of Publicity, and I have referred your letter to him for consideration.

Sincerely yours,

(Signed) Edward J. Flynn

C h a i r m a n.

mdg

P.F.

C

P.F.

-9

P.F.

-7

P.F.

-5

GREEN, Fred J.,
Denver, Colo.

Bouquet Room 7

January 24, 1941

P.P.F.
9-C

My dear Mr. and Mrs. Cruse:

It was mighty nice of you to send the President the glass ship and those beautiful red camelias to put in it. He is deeply touched by the sentiment expressed in your notes and thanks you heartily for your good wishes.

Very sincerely yours,

M. A. LeHand
PRIVATE SECRETARY

Mr. and Mrs. Elton Cruse,
Crosby Hotel,
Beaumont,
Texas.

mdg

x P.P.F.
9-9
x P.P.F.
9-7
x P.P.F.
9-5

GREEN, Fred J.,
Denver, Colo.
Jan. 3, 1941.

Dear President Roosevelt
By today's air express we are sending you a glass ship as a small token of our great esteem and admiration for you as the Greatest President our United States has ever had and certainly the best friend the poor people ever had in Washington. We are also sending you some "Professor Sargent" camellias grown out of doors in Beaumont's beautiful sunshine for the Ship.
As loyal Democrats and

resident was sent with the compliments of the
.P. Redding, Wash., D.C.

br

ardent Roosevelt supporters and admirers are sincerely pray and hope that the coming four years bring you continued good health, happiness and success.

Sincerely your Beaumont friends
Mr. and Mrs. Elton Cruse

Jan. 18-1941.

sent with the compliments of the
Wash., D.C.

br

GREEN, Fred J.,
Denver, Colo.
Jan. 3, 1941.

Print case

ack 1-24 .V
mdg

Sincere good wishes
for four more years
of Peace, Happiness,
Prosperity and Service.
Your Beaumont friends
Mr. & Mrs. Elton Cruse

Feray's Home of Roses

resident was sent with the compliments of the
.P. Redding, Wash., D.C.

ary 25, 1941

P.P.F.
9-C

br

9-C

The President appreciates your kind
note of congratulations. He has asked me to
thank you ever so much for the beautifully
framed prayer which you were good enough to
send him on the occasion of his inauguration.

Very sincerely yours,

M. A. LeHand
PRIVATE SECRETARY

Mrs. M. Crawford
555 Ninth Avenue,
New York, N. Y.

mdg

GREEN, Fred J.,
Denver, Colo.
Jan. 3. 1941.

These "Professor Sargent" camellias are for your Ship. We hope both of them bring you much pleasure and happiness.

your Beaumont Friends
Mr. & Mrs. Elton Cruse

resident was sent with the compliments of the
.P. Redding, Wash., D.C.

br

9-C

GREEN, Fred J.,
Denver, Colo.
Jan. 3, 1941.



resident was sent with the compliments of the
.P. Redding, Wash., D.C.

9-C

br

GREEN, Fred J.,
Denver, Colo.
Jan. 3, 1941.

Writes that the celery sent to the President was sent with the compliments of the Denver Chamber of Commerce, presented by W.P. Redding, Wash., D.C.

See P.P.F.9-D

P.P.F. 9-C

br

Print case

7

P.P.F.
9-C

January 25, 1941

My dear Mrs. Crepeau:

The President appreciates your kind note of congratulations. He has asked me to thank you ever so much for the beautifully framed prayer which you were good enough to send him on the occasion of his inauguration.

Very sincerely yours,

M. A. LeHand
PRIVATE SECRETARY

Mrs. M. Crepeau,
555 Ninth Avenue,
New York, N. Y.

mdg

DALKE, D.L.,

Jan 19, 41
505 - 9th Ave
N. Y. City

Pres
F. D. Roosevelt
White House
Washington, D.C.

ack
1-25
mtg

br

Dear Mr President,

Allow me to congratulate you on your third inauguration.

May "God" see fit
to make you instrumental
in bringing about a
world peace.

DALKE, D.L.,
Civilian Conservation Corps,
Co. 2703, Camp S-57,
Park Rapids, Minn.
Jan. 17, 1941.

I also wish you to accept a gift which I am sending with this letter and hope you will be pleased with it.

Hoping for a favorable reply, I remain

Respectfully

Mrs M. Crepeau.

P.S.

The inscription which you receive was hand painted by Sister Mary Philomena of Presentation Convent 423 West 33 St. New York City

Thank for Framed Prayer"

DALKE, D.L.,
Civilian Conservation Corps,
Co. 2703, Camp S-57,
Park Rapids, Minn.
Jan. 17, 1941.

Sends cane to the President as birthday gift.

See P.P.F.9-D

br

P.P.F.
9-C

HELMKAMP, Mrs. Wm.,
Delphos, Ohio.
Jan. 16, 1941.

Sends a crucifix to the President.

See P.P.F.9-H

P.P.7.
9-C

br

MPK

CARTER, C. B.
President
Alloys Foundry Company
Chicago, Illinois
January 8, 1941

Wrote to the President commending his message to Congress, 1/6/41. Is sending under separate cover a piece of Royal Doulton China. -- The President replied on Jan. 24, 1941, thanking Mr. Carter. -- Pencil notation: "China Dog given to Miss LeHand."

SEE - P.P.F. 7314

P.P.F.

9-C

vah.

MEMORANDUM - Referred to the
DEPARTMENT OF STATE
January 25, 1941

Miss LeHand referred - "For appropriate acknowledgment":-

communication, 1/13/41 from Alfred D. Bieber, 4629 N. Hutchinson St., Philadelphia, Pa. Sends the President a modern set of chessmen, the first set he has manufactured in the U.S. Thanks the President for sheltering his family as they are refugees from Nazi oppression.

See P.P.F. 9-B

P.P.F.
9-C

LEE, Dr. R. A.
Jefferson City, Mo.
1-15-41

Wrote the President a letter and sent him a large cigar.

See P.P.F. 9-L

mp

PPF 9-C

PPF 9-C

WRIGLEY, Tom,
The Committee for the Celebration of the President's birthday,
New York, N.Y.
Jan. 23, 1941.

Letter to Gen. Watson, re the presentation of the birthday cake at the White House on Monday. The cake is a gift from the International Bakers' and Confectionery Workers Union. It will have 59 candles and each candle will have a check for $100 from one of the bakers' unions as a contribution to the infantile paralysis fund. It will be baked in Washington and brought up to the White House just before the presentation. Presenting the cake will be President William Green of the AFL, President Myrup of the Bakers' Union of Chicago and one or two other officials of the union. - Attached is a wire to Mr. Early dated 1-20-41 from Mr. Keith Morgan, in re presentation of cake. - Also a memo 1-21-41 that Mr. Hassett says this involves a contribution of $5900. It was done last year, and Mr. Early thinks it should be done again this year.

See P.P.F.4885 Committee folder

P.P.F. 9-C

br

RUMAGE, Geo. E.,
Rosebank, Staten Island, N.Y.
Jan. 7, 1941.

Sends gift of a cigarette holder to the President.

See P.P.F.9-R

P.P.7
9-C

P.P.7
9-e

br

ELY, Mrs. Ida
Paterson, N. J.
1-16-41

Wrote a letter to the President extending birthday greetings and sent him some crocheted bells.

See: P.P.F. 9-E

PPF 9-C

mp

MACHAT, Mrs. A.
San Antonio, Texas
1-25-41

Sent the President a cake.

PPF 9-C

See PPF 9-M

mp

PPF 9-C

VAJOLA, Mrs. Dafina,
Cleveland, Ohio.
Jan. 27, 1941

Sends cake to the President for his birthday.

See P.P.F.9-V

br

P.P.F. 9-C

COPY
1-28-41

On the above date Congressman Harry Sheppard of California presented to General Watson for the President:

One crate of selected Calif. oranges, Gift from the Pres. of the National Orange Show.

One large box of Coachella Valley dates. Gift from I.O.O.F. Lodge of Coachella, Calif. (Box is made of mesquite wood with maple inlay, made by members of the lodge.)

Articles sent to Mrs. Nesbitt. Cong. Sheppard and others have been thanked.

See PPF 9-N

PPF 9-C

mp

ELLIOTT, E. Lee, Dist. Mgr.,
The Reliance Life Insurance Co.,
Cambridge, Md.
Jan. 18, 1941

Sends calendar to the President.

See P.P.F.9-E

P.P.F.
9-C

br

T.A. 7

P.P. 7
9-C

January 27, 1941

Mr Morris

My dear Mr. and Mrs. Chizmadia:

The President has asked me to thank you for your nice card of birthday greetings and the handkerchief which you were good enough to send him. He deeply appreciates your friendly thought.

The money which you enclosed is being sent on to the Treasurer of the Infantile Paralysis Fund. Many thanks for your contribution.

Very sincerely yours,

M. A. LeHand
PRIVATE SECRETARY

Mr. and Mrs. Bertalan Chizmadia,
115 South Sixth Street,
Allentown,
Pennsylvania.

cmr



him and said he was

Just for your own dear self alone
There's a place I keep in my heart,
Where the thoughts of you that I love so much
Are cherished and set apart;

ak. 1-27-41

Just
For Your
Own
Dear Self
Alone

And from deep in that place, this happy day,
Comes a wish that is all your own
For the sort of joy
you DESERVE to have
For your OWN DEAR SELF ALONE /

him and said he was

4

From.

Mr and Mrs. Chizmadia

20 & wi
2.P.7.

FORGET-ME-NOT
Greeting Cards
U.S.A.
© T 1625

CLEE, Mrs. Victor L.
(Mrs. Mildred Clee)
Los Altos, Calif.,
Jan. 30, 1941.

The President thanked her for a Cushion she sent him and said he was getting much pleasure from it.

P. P. F.

SEE P.P.F. 7322

9-C

Mrs. Harris

Bouquet Room 1

RPT
gc

January 22, 1941

My dear Mr. Carpenter:

The President was especially pleased to receive your generous note of congratulations and those beautiful flowers. He asks me to express his deep appreciation and thanks.

Very sincerely yours,

M. A. LeHand
PRIVATE SECRETARY

James W. Carpenter, Esq.,
Hotel Roger Smith,
18th and Pennsylvania Ave., N.W.,
Washington, D. C.

mdg

The [illegible]

From
James W[illegible]
Hotel Roge[illegible]
Penn[illegible] 18[illegible]

In ar[illegible]
your su[illegible]
Great po[illegible]
and no[illegible]
affec[illegible]
Jam[illegible]

Thank
ack
MA to [illegible]

Recd - Jan 17/41
Box Red Roses
and Stevia
To The President

act

Mrs Eben

THE WHITE HOUSE
WASHINGTON

The President
White House
Washington
From
James W Carpenter of NYCity D.C.
Hotel Roger Smith
Penn and 18 St.

In great gratitude for
your sustained-good health,
great power in analysis
and noble purpose.
affectionately
James. W. Carpenter

Recd - Jan 17/41
Box Red Roses
and Stevia
To The President

JANSEN, Mack M.
Paterson, N.J.
1-28-41

Sent the President a cake.

See P.P.F. 9-J

act

P. P. F.
9-C

was also present at induction of your son into his first legal job. Looks to me like a "Chip" from old block

JANSEN, Mack M.
Paterson, N.J.
1-28-41

Sent the President a cake.

See P.P.F. 9-J

act

P. P. F.
9-C

VAJDA, Mrs. Dafina
Cleveland, O.
1-27-41

Sent the President a cake.

See P.P.F. 9-V

P.P.F. 9-C

act

BEAR, George L.
Carlisle, Pa.
ack'd 1-31-41

Sent the President a box of celery.

See P.P.F. 9-B

P. P. F.
9-C

act

January 30, 1941

My dear Mr. Cullman:

You were indeed thoughtful to send the President those cigars for his birthday. He asks me to send along this note of thanks for your remembrance of him.

Very sincerely yours,

M. A. LeHand
PRIVATE SECRETARY

Howard S. Cullman, Esq.,
161 Front Street,
New York, N. Y.

get

Files.

any address =
also any title?
No

ES

161 Front St.
N.Y.C.

acquain-
ot

lman

Howard

rthday an a contribution

act

THE WHITE HOUSE
WASHINGTON

Should auld acquain-
be forgot

THE WHITE HOUSE

WASHINGTON

Should auld acquaintances be forgot

Howard S. Cullman

Thank M A to H for cigars

Howard

...rthday an a contribution

...act

BAZAKI. Charles

ROBERTS, Mrs. Agnes
Pine Bluff, Ark.
1-22-41

Sent the President a cake for his birthday an a contribution of one dollar for the I.P.F.

See P.P.F. 9-R

P.P.F. 9-C

act

BAZAKI, Charles
NYC
Ack'd. 2-1-41

Sent birthday greetings and an oriental cigarette holder.

PPF 9-C

See PPF 9-B mp

VMB -

STEINBERGER, Emerich - Upholsterers' International Union,
Phila., Pa.,
Jan. 27, 1941

Writes Mrs. Roosevelt re chair which their Union is presenting to the President. Wants to know if their President, Sol. B. Hoffmann can present it on behalf of 50,000 members. - Attached is letter to the President of Jan. 27 from Sal B. Hoffmann rethis. Says they are affiliated with the A.F. of L. -- Office notes indicate that Gen. Watson received the chair for the President. -- S.I. Weinberg, The Coventry Shops, NYC, wrote the President that they constructed this chair for the Union. Asks if the chair is confortable or does it require extra pillow. -- Gen. Watson wrote Mr. Hoffmann Feb. 8 conveying the President's thanks. -- Feb. 13, the President thanked Mr. Weinberg for the chair saying it is very confortable.

SEE - P.P.F. 7377

P.P.F.
1-C

SPAKOWSKI, William,
Bronx, New York.
1-30-41.

Sends President a demi-tasse cup for his birthday. Picture he enclosed of his grandparents returned.

See P.P.F.9-S

P.P.F. 9-C

br

THOMPSON, Walter G., Chairman
Jefferson County Committee for the Celebration of
the President's Birthday
Birmingham, Ala.
1-31-41

Wrote to the President telling him they were sending by express a five pound slice of the 400 pound cake which was baked in his honor. Cake was auctioned off by the Committee for the Celebration of the President's Birthday at the Municipal Auditorium to raise money for the infantile paralysis fund.

PPF 9-C

See PPF 9-J

mp

MOULTON, Rockwood
Larchmont, N.Y.
1-29-41

Two letters expressing birthday wishes to the President. Sent a box of cookies for his birthday.

See PPF 9-M

PPF 9-C

mp