PRESIDENT'S PERSONAL FILE

PPF 9
Gifts C
June-Sept. 1937

PPF900145

/

P.P.F.
9-C

June 8, 1937

Buckley

COX, J. C.
New Orleans, La.
June 4, 1937

Writes the President that he is sending to him, for his collection, a scale model of "U. S. Brig of War 'PERRY'". -- Mr. Cox wrote the President July 13, enclosing reply dated July 8 which the President sent to Mr. Cox' address, but which was addressed to a Mr. Charles G. Davis. -- On July 15, the President wrote Mr. Cox and thanked him for his interesting letter and thanked him for the ship model. -- Original of the misaddressed letter was destroyed.

P.P.F.
9-C

SEE - PPF 223

June 8, 1937

P.P.F.
9-C

Buckley

June 5, 1937

My dear Mr. Coudert:

The President thanks you very much for your courtesy in sending him the 1937 Scawanhaka Corinthian Yacht Club book. He is glad to have it and deeply appreciates your kind thoughtfulness.

Very sincerely yours,

M. A. Lelland
PRIVATE SECRETARY

Frederic R. Coudert, Jr., Esq.,
2 Rector Street,
New York, N.Y.

es

June 8, 1937

My dear Isadora:

The President has asked me to acknowledge the receipt of and to thank you for your letter of June fourth, enclosing copy of the "Roosevelt Annual". He appreciates your kind thought of him.

Very sincerely yours,

M. A. Le Hand
PRIVATE SECRETARY

Isadora Y. Como,
49 Hunter Street,
Lodi,
New Jersey.

elb

vest behaved and honor pupils of the Sixth grade, in which I am

(1A)

ack'd
4/8
ldb

Roosevelt School
Lodi, New Jersey
June 4, 1937

My Dear Mr. President

Our school has just completed the Roosevelt Annual, our school magazine, for 1937. In it you will see some of the work done by our children from the kindergarden to the eigth grade. We are very proud of it. On the last page you will find the autograph of our principal, Mrs. Maxwell and all the faculty of our school. There are also the names of the best behaved and honor pupils of the Sixth grade, in which I am.

X

I wish you would accept this token of our work. We shall appriciate it very much.

Respectfully yours
Isadora Y. Como
Exchange Editor

49 Hunter St.
Lodi N. J.

X

June 9, 1937

P.P.F.
9-C

Dear Ross:

Thank you very much for that grand box of mangoes. I am delighted to have them and think you were awfully nice to remember me.

With all good wishes,

Very sincerely yours,

RB/mm

Honorable Ross Collins,
House of Representatives,
Washington, D. C.

Mrs. Larrabee. 6.8.37

For the President.

From, Hon. Ross Collins.
House Office Bldg.

1 box of Mangoes,
to house.

Mr. McIntyre. has letter

Note & thanks.
P.
Dear Ross-

...States
...ives

...7, 1937.

...anut Grove, Florida,
...e choice mangoes. I
...n and I am sending

... I am,
...y,

...ss A. Collins, M. C.

file

Congress of the United States
House of Representatives
Washington, D.C.

June 7, 1937.

Dear Mr. President:

Col. Robert Montgomery, of Cocoanut Grove, Florida, has been kind enough to send me some choice mangoes. I thought perhaps you would enjoy them and I am sending them on to you.

With kindest personal regards, I am,

Sincerely,

Ross A. Collins, M. C.

The President,
The White House.

X

vnh.

MACARAR, Fred S., Esq.,
Sec'y., California Rodeo Horse Fair and Stock Show,
Salinas, California.
June 14, 1937

Writes the President expressing the hope that it will be possible for him to come to California in July and visit their California Rodeo Horse Fair and Stock Show. States he has secured a hat for the President "bigger and better than the 'Big Hat' I gave you in Los Angeles, when we were campaigning for the Court House." Asks what size, color and shape of a "Big Hat" the President would like, and states they will have it made up and sent to him. (Pencil notation "Ans to answer. Don't want a 'Big Hat' - FDR.")

See Invitation - Salinas

P.P.F. 9-C

X

P.P.7
9-C

June 9, 1937

My dear Mr. Chambers:

The copy of your book has been received and I want to thank you in the President's behalf for your thoughtful courtesy.

Very sincerely yours,

File case

M. A. LeHand
PRIVATE SECRETARY

W. Jerome Chambers, Esq.,
637 East Canal Street,
Montgomery,
Alabama.

cd

COBB, Robert C.,
New York, N.Y.
June 17, 1937. (Ackn.)

On the above date Miss LeHand sent letter to Mr. Cobb thanking him for the stamps and plate he sent to the President and Mrs. Roosevelt.

See P.P.F.37-C

br

P.P.F.
9-C

/

June 17, 1937

P.P.7.
9-C

My dear Mr. McInerney:

The letter of June seventh, signed by yourself and others has been received. The President thanks you very much for the copy of your Year Book and has asked me to convey his sincere good wishes to you and to the members of your class.

Very sincerely yours,

TA

M. A. Leliand
PRIVATE SECRETARY

W. K. McInerney, Esq.,
Sophomores, Section B,
Campion,
Prairie du Chien,
Wisconsin.

es

P. J. [illegible]

X

CAMPION
A JESUIT HIGH SCHOOL
PRAIRIE DU CHIEN, WISCONSIN

June 7,1937

President Franklin D. Roosevelt
The White House
Washington, D. C.

Dear Mr. President:

As a token of our esteem we, the Sophomores Section B of Campion, wish to present to you the Campion Knight, our Yearbook for 1937. We hope you will like its general theme. We are certain that it will please you to know that Christian Knighthood as here portrayed is not reserved to the pages of this book but is the ideal which vitalizes all our activities at Campion.

Very respectfully yours,

Sophomores Section B

W. K. McInerney

J. A. Heinz
J. R. Hellebrand
J. M. Gleason
A. J. Kalb
J. F. Ryan
J. W. Mitchell
J. A. Clark
B. J. Zintak
E. J. Welch
J. F. Finley
W. E. O'Brien
J. H. Ishbaugh
C. K. Bain
Dale B. Elderbacke
W. F. McNamara
C. N. Hodges
J. P. Egan
P. L. Conran
J. E. Wade
J. C. Hines
E. L. Toffenetti
Robert J. Brink
T. S. Jablonski

June 19, 1937

My dear Mr. Chambers:

The President has received your note and thanks you for your courtesy in sending him the book. Your kind thought is most gratifying to him.

Very sincerely yours,

M. A. Leiland
PRIVATE SECRETARY

W. Jerome Chambers, Esq.,
627 S. Court Street,
Montgomery,
Alabama.

es

Assuring you how very thrilled I will be at a favorable reply, I remain,

Very respectfully,

mrs. Flanagan—

Can you get a St. address on this man. Thank you.

627 S Court St

es

In appreciation of the great service which he has rendered to our country

trusting that in leisure moments, he may wander in new realms of thought and vision, and momentarily forget the problems of the hour.

W. Jerome Chambers.

from Nevada
who will arrive in
ctured out of native
They would like the

br

Assuring you how very thrilled I will be at a favorable reply, I remain,

Very respectfully,

in Gov.

ZELITSCHEI

...ey—

Do you by chance have a St. address on this man?

Mrs E Smith
Reno.

...ng 1937
...ached
6-19-37

...es

...from Nevada
...s/who will arrive in
...actured out of native
... They would like the

br

In appreciation of the great service which he has rendered to our country

Trusting that in leisure moments, he may wander in new realms of thought and vision, and momentarily forget the problems of the hour.

W. Jerome Chambers.

...with the drawing, as a memo...

Assuring you how very thrilled I will be at a favorable reply, I remain,

Very respectfully,

...in Gov.
...oosevelt

Montgomery Alabama

May 1937

Books

Thanks

To President Roosevelt

From the Author.

In appreciation of the great service which he has rendered to our country

Trusting that in leisure moments, he may wander in new realms of thought and vision, and momentarily forget the problems of the hour.

W. Jerome Chambers.

from Nevada
ts/who will arrive in
factured out of native
. They would like the

br

Assuring you how very thrilled I will be at a favorable reply, I remain,

Very respectfully,

in Gov.

PITTMAN, Hon. Key,
U.S. Senate,
Wash., D.C.
June 22, 1937.

Writes regarding the group of Boy Scouts from Nevada who will arrive in Washington June 29 for the Jamboree. They have mamufactured out of native copper several attractive copper containers, mounted. They would like the opportunity of presenting these to the President.

See 69-Jamboree folder

br

PP7
9-C

Assuring you how very thrilled I will be at a favorable reply, I remain,

Very respectfully,

June 22, 1937

PPF 7.
9-C

My dear Mr. Calder:

The package of St. John Harbor salmon arrived today in good shape and I have passed along to the President the one you sent for him.

I think you were mighty nice to remember me and we look forward with a great deal of pleasure to tasting this fine looking salmon.

The President asked me to be sure and tell you of his appreciation for your thoughtfulness.

With all good wishes,

Sincerely,

M. H. McINTYRE
Assistant Secretary
to the President

RB/mm

J. F. Calder, Esq.,
Welchpool,
New Brunswick,
Canada.

Assuring you how very thrilled I will be at a favorable reply, I remain,

Very respectfully,

TELEGRAM

The White House
Washington

Recd 9/21/37

16WU. RA. 29- 3:55 p.m.

Welchpool, N. B., June 16, 1937

Marvin H. McIntyre.

ackd 6/22/37

Our Washington party forwarding to you by express in one package two St John Harbor salmon. One for President and one for yourself as souvenirs of our recent trip.

J. F. Calder.

M. H. McINTYRE
Assistant Secretary to the
President

em

Lewis Howard Cohen, Esq.,
1136 Fifth Avenue,
New York, N. Y.

with the drawing, at a moment's notice.

Assuring you how very thrilled I will be at a favorable reply, I remain,

Very respectfully,

pr.7.
9-c

June 25, 1937.

My dear Mr. Cohen:

This will acknowledge the receipt of your letter of June twenty-third.

While the tremendous pressure of the President's work will make it impossible to arrange an appointment for you, I want to assure you that your desire to present the drawing to him is appreciated. If you care to send it on to me, I shall be glad to see that it is delivered to the President with your compliments.

Sincerely yours,

M. H. McINTYRE
Assistant Secretary to the
President

em

Lewis Howard Cohen, Esq.,
1136 Fifth Avenue,
New York, N. Y.

with the drawing, at a moment's notice.

Assuring you how very thrilled I will be at a favorable reply, I remain,

Very respectfully,

June 23, 1937

Hon. Franklin D. Roosevelt
President of the United States
The White House

My dear Mr. President:

It is indeed difficult for me to write this letter, because I find it almost impossible to convey in my meagre supply of words just how greatly I would value an invitation to come down to Washington to see you.

I am eighteen years old and have a most engaging hobby. It is that of sketching. And, if I do say so myself, years of practice have enabled me to produce admirable results.

Some time ago I devoted two full days to the making of your picture. I copied a beautiful photograph of you that I had saved from an issue of the New York Times, and enlarged it (in my drawing) to about twice its size originally. Mother and Daddy saw it and were so struck by it that they immediately had it framed.

Now, there are several distinct reasons why I wish to have the honor of paying you a visit: First, I want to meet the man whom I have admired deeply ever since he was governor of New York; secondly, I desire to shake hands with a fellow hobbyist; thirdly, I wish to present him with the picture I drew, offering my compliments.

It matters not to me whether my introduction to you occurs at present or must needs be deferred for a short while, as I assure you that the privilege of being in your charming presence is something for which I most certainly am willing to wait. My little mission shouldn't consume any more than three minutes of your valuable time.

Will you not manifest on my behalf that same kindness which so truly characterizes you in the eyes of the American people?

I can hop on a train for Washington with the drawing, at a moment's notice.

Assuring you how very thrilled I will be at a favorable reply, I remain,

Very respectfully,

Lewis Howard Cohen

Lewis Howard Cohen

1136 Fifth Ave.

New York City

June 29, 1937

PPF 9-C

Dear George:

Those are mighty "swell" ties and both the Boss and I are sure tickled to get them.

Thanks a lot for the clippings. They are mighty interesting.

As ever,

M. H. McINTYRE
Assistant Secretary
to the President

RB/mm

George Creel, Esq.,
Care of Collier's,
The Crowell Publishing Company,
250 Park Avenue,
New York, N. Y.

× M. H. McI - Gifts
× M. H. McI - C

...un
...R)
...ress,
...News-
...iation,
...Service
...rcula-
...ice of
...econd
...ct of
...every
...rning
...lishing
...lding,
...Diego.
...nd 5c
...mail,
...nday.
...le in
...nan,
...ell
...has
...ity.
...Di-
...on-
...om-
...ler
...He
...as
...ys
...as
...as
...ss
...le
...r-
...l-
...r
...il
...t
...a
...s

...Hotels, Cuyamaca and San Diego clubs.

...moved eastward through the Mediterranean, their destination undisclosed.

The British foreign secretary told the Commons members that German Foreign Minister Konstan-

...the
The
Wor
of a
state, including Communi... ...Roosevelt

Knee-High Earle

THE concluding sentences in Gov. Earle's statement...

George Creel

Tias

2

acked 6/29/37

Collier's
THE NATIONAL WEEKLY
THE CROWELL PUBLISHING COMPANY
250 Park Avenue
New York

OFFICE OF
WASHINGTON CORRESPONDENT
815 Fifteenth Street, N.W.
WASHINGTON, D.C.

Dear Mac:

One for you
and one for the President
if he will deign to
accept.

Geo.

I also enclose some clippings
that show general and
enthusiastic approval of
Ralph Jenney's appointment.

x208-N

(Dist Judge, Calif.)

Page 12

The San Diego Sun

(A SCRIPPS-HOWARD NEWSPAPER)

MAGNER WHITE, Editor
A. L. HOUSER, Business Manager



"Give Light and the People Will Find Their Own Way"

Member of United Press, Scripps-Howard Alliance, Newspaper Enterprise Association, Newspaper Information Service and Audit Bureau of Circulations.

Entered at the Postoffice of San Diego, Calif., as second class matter, under the act of March 3, 1879.

Owned and published every afternoon and Sunday morning by San Diego Sun Publishing Co., Ltd. at The Sun building, Seventh-av at B-st, San Diego, California.

Price, 3c on weekdays and 5c on Sundays. By carrier or mail, 75c a month daily and Sunday. Mail subscriptions payable in advance.

Telephone Main 6121

Our New Federal Judge

IN SELECTING our fellow townsman, Mr. Ralph E. Jenney, for a Federal judgeship, President Roosevelt has chosen a man of outstanding ability. The nomination is a credit to San Diego, and we hope it is speedily confirmed by the Senate judiciary committee.

Mr. Jenney has been a public leader without becoming a "politician." He has gained recognition because he has ability. Even back in his college days at the University of Michigan, he was a campus leader. He is recognized as an outstanding attorney and business man, but has taken much of his time for public affairs. His work as chairman of the California State Relief Commission is well known. He is a member of the Council of the National Civil Service Reform League, a lieutenant commander in the Naval Reserve, a director and counsel for the San Diego Natural History Society, a past president of the Fine Arts Society, and was director and chairman of the finance committee of our 1935 Exposition.

His nomination is being applauded throughout the state by both Democrats and Republicans. The Sun joins in this popular tribute to ability. In these times, the more able men we can have in high places, the more secure will be the working out of our governmental destiny.

SD "Sun"

Knee-High Earle

THE concluding sentences in Gov. Earle's statement...

particularly San Diego

SD Tribune 6/24/37

...ward through the Mediterranean, their destination undisclosed.

The British foreign secretary told the Commons members that German Foreign Minister Konstan-

...to the...
...Re...
...an...
...for...
...siti...
...I...
...the...
...the...
...The...
...Wo...
...of all welfare...
...state, including Community Chests... Roosevelt...

A Wise Choice

THE NOMINATION of Mr. Ralph E. Jenney, a well-known local citizen, to the federal bench naturally is gratifying to San Diego where Mr. Jenney has been a community leader for many years. Also his many valuable services to the community and the state fully justify the choice. He was one of the first to volunteer for the public service during the crisis of the depression. As chairman of the California Relief Commission and as president of the California Conference of Social Work, a position he now holds, he has had exceptional opportunities to study the basic problems of modern government. As an attorney of broad experience he has had thorough professional training which, coupled with his first hand knowledge of today's most pressing social, human problems, gives him unusually fine equipment for the federal bench.

The Union congratulates Mr. Jenney and the President on an appointment which, because it has been earned by able and unselfish public service, is entirely justified.

A Wise Choice

Nomination of Ralph Jenney for the federal district bench in southern California is a choice that will meet with the approval of members of both the Republican and Democratic parties in San Diego county. He has the indorsement of the bar, made up of his fellow lawyers, and that should go far in his favor. His work as head of the state relief administration, during which time he has contributed much toward an efficient reorganization of the various agencies, is proof of his ability as an administrator and organizer.

Many Democrats who had hopes of seeing Mr. Jenney make the race for governor will be disappointed in seeing him thus eliminated from the campaign. But if he can put forth the same effort and ability on the bench that he has shown in the past, the state will still reap the benefits of his broad experience. It is an honor which is deserved and one in which southern California, and particularly San Diego, can share.

SD Tribune 6/24/37

Page 12

The San Diego Sun

(A SCRIPPS-HOWARD NEWSPAPER)

MAGNER WHITE, Editor — A. L. HOUSER, Business Manager



"Give Light and the People Will Find Their Own Way"

Member of United Press, Scripps-Howard Alliance, Newspaper Enterprise Association, Newspaper Information Service and Audit Bureau of Circulations.

Entered at the Postoffice of San Diego, Calif., as second class matter, under the act of March 3, 1879.

Owned and published every afternoon and Sunday morning by San Diego Sun Publishing Co., Ltd. at The Sun building, Seventh-av at B-st, San Diego, California.

Price, 3c on weekdays and 5c on Sundays. By carrier or mail, 75c a month daily and Sunday. Mail subscriptions payable in advance.

Telephone Main 6121

Our New Federal Judge

IN SELECTING our fellow townsman, Mr. Ralph E. Jenney, for a Federal judgeship, President Roosevelt has chosen a man of outstanding ability. The nomination is a credit to San Diego, and we hope it is speedily confirmed by the Senate judiciary committee.

Mr. Jenney has been a public leader without becoming a "politician." He has gained recognition because he has ability. Even back in his college days at the University of Michigan, he was a campus leader. He is recognized as an outstanding attorney and business man, but has taken much of his time for public affairs. His work as chairman of the California State Relief Commission is well known. He is a member of the Council of the National Civil Service Reform League, a lieutenant commander in the Naval Reserve, a director and counsel for the San Diego Natural History Society, a past president of the Fine Arts Society, and was director and chairman of the finance committee of our 1935 Exposition.

His nomination is being applauded throughout the state by both Democrats and Republicans. The Sun joins in this popular tribute to ability. In these times, the more able men we can have in high places, the more secure will be the working out of our governmental destiny.

SD "Sun"

Knee-High Earle

THE concluding sentences in Gov. Earle's statement...

Border City Man Selected for L. A. Federal Bench Post

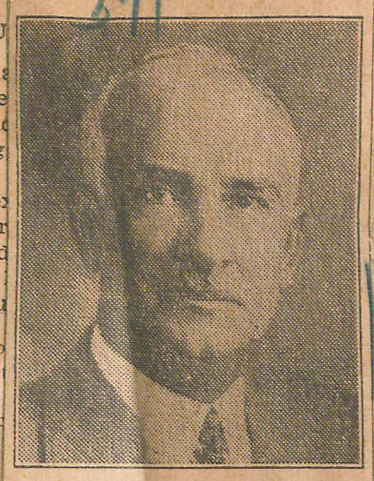

RALPH E. JENNEY

Shortly after graduation, Mr. Jenney was admitted to practice law in Oregon in 1906 and remained in Portland until 1912 when he removed to San Diego where he has remained since.

Mr. Jenney is listed in business as holding the following offices and connections:

President of the Humpty Dumpty Stores; vice president of and counsel for the Star and Crescent Bldg. Co.; similar positions for the San Diego Marine Construction Co., Star and Crescent Oil Co., Westlands-Marine, Inc., California Ice and Cold Storage Co., San Diego Ice and Cold Storage Co., Silver Gate Securities Corp.; secretary for the Gildred Bldg. Co. and the San Diego First National Bank; director and counsel for the First National Trust and Savings Bank of San Diego, Silver Gate Building and Loan Ass'n., La Jolla Properties, Inc.

Mr. Jenney was a delegate to the Democratic National Convention at Chicago in 1932; he is a member of the American, state and San Diego bar associations; president and general counsel of the Fine Arts Society of San Diego; he is a director and general counsel of the San Diego Society of Natural History; he is vice president and director of the San Diego Civic Ass'n.; he is a member of Beta Theta Pi and Phi Delta Phi.

Mr. Jenney is a Democrat, a Presbyterian and Mason (Knight Templar). He belongs to the Barristers, Cuyamaca and San Diego clubs.

RALPH E. JENNEY NAMED U. S. DISTRICT JUDGE HERE

Prominent San Diego Attorny Nominated By President Roosevelt To Succeed to udge Stephens Vacancy

Ralph E. Jenney, prominent attorney of San Diego, yesterday was nominated by President Franklin D. Roosevelt to the post of United States District Judge here, succeeding Albert Lee Stephens who was promoted to the Ninth Circuit Bench.

Mr. Jenney is one of the most widely known attorneys in Southern California and is highly regarded everywhere not only for his legal abilities, but as well for his fine personal characteristics and pleasant personality.

Extremely active in legal, business and civic affairs he nevertheless has found time for sports and outdoor relaxations, is unusually vigorous. In appearance he is distinguished and carries himself well.

Heads Social Workers

About two months ago Mr. Jenney was elected president of the California Conference of Social Workers at the convention in San Diego which was attended by 2000 delegates. His appointment was announced by U. S. Senator McAdoo of California as first announced in this newspaper on May 20th.

Mr. Jenney was born in Detroit January 20th, 183, being 54

(Continued on Page Seven)

Camille Chautemps and ... in the midst of a tense ... side of Great Britain in ... ny and Italy.

Germany, Ita... Leave Span... Patrol in H...

(Continued from Page 1)

...ruiser Leipzig off Algeria on ...ccasions in the last eight days.

Britain Hails Motive

Eden's exposition of the situa... ...efore the House of Commons ...luded a statement that the Br... ...sh government "gladly recognized ...nd welcomed the motives" of Germany and Italy, "which inspire ...ssurance" that there now will be ...o dangerous action on the part ...f the Nazi and Fascist states.

Europe has been worried lest the ...ermans and the Italians, angered ...y Anglo-French refusal to "demonstrate" with them in warning to Spanish republican regime, would resort to individual action that would make the Spanish civil war even more dangerous to European peace.

Apparently this is not to be the case. Britain, however, now is ...faced with a decision to scrap neutrality control, carry it on with France alone, or get other powers ...in.

Eden assured Commons that it was his understanding Germany and, by inference, Italy, would not "cease participation in the non-intervention committee."

Communist Query Ignored

He refused to answer a question by Communist William Gallacher as to "whether there is any truth at all in the German story about the Leipzig."

The question of asking other gov...

Adjust timing, automatic advance and vacuum control.

Clean gasoline screen, air cleaner, and adjust carburetor.

Clean fuel pump.

Tune-up ignition system complete, including timing, coils and condensers, and tighten all electrical connections.

Road test car and make final adjustments.

$3.50 WORTH OF EXPERT CHEVROLET TUNE - UP SERVICES FOR ONLY

$1.25

DRIVE IN TODAY!

Muller Bros.

High heels, low heels.
All sizes, all widths.

...army appropria...
...jor battle over ...
...ation bill, extend...
... of 165,000 men ...

...and Valencia ...
...pain.

...ational News Servic...
...ompt joint re...
...future attacks ...
...aly warned Vale...
...uar-...rise, it was fea...
...par-...ters here, to on...
...the ...international crises since Britain ...
...de-...and Italy split during the Ethiopian ...
...talo-...war.
...off ...Italy's threat to Britain's "life-...
...e of ...line of empire" and the traditional ...
...that ...English naval supremacy in the ...
...ked ...Mediterranean led them to an in...
...tensely dangerous situation, and ...
...sels ...the present reported concentrations ...
...present a similar explosive possi...

C.I.O. Calls General Warren Strike as Steel Firm's Acts Hit

PHONE YOUR CLASSIFIED AD TO HO-1234

HOLLYWOOD Citizen-News

HOME EDITION

VOL. 33. NO. 72 | COMPLETE SERVICE UNITED PRESS AND ASSOCIATED PRESS | HOLLYWOOD, CALIFORNIA, WEDNESDAY, JUNE 23, 1937 | Two Sections—Twenty Pages | 3 Cents

Germany, Italy Depart Spanish Patrol in Huff

Vessels Recalled as Plea For Aid in Warning Meets Rebuff

BRITAIN HEARS EDICT

Loyalists' Seacoast Left Unguarded as Powers Vexed at Refusal

LONDON, June 23. (AP)—Germany and Italy ordered their warships completely out of the international neutrality patrol of Spain today.

Rebuffed by Britain and France in a German demand for naval demonstration by all four powers to "warn" the Spanish government away from neutral patrol warships, the Nazi and Fascist states quit the non-intervention control scheme in frigid concert.

Foreign Secretary Anthony Eden announced the German decision to the House of Commons. Count Dino Grandi, the Italian ambassador, then informed him of Italy's concurrence.

The Germans, Eden was informed, "would confine themselves to this action."

The Italian and German ships have patrolled the eastern, or government-held, coast of Spain. Their withdrawal left that coast unguarded by vessels watching for violations of a 27-nation ban on the sending of foreign arms and fighters to Spain.

Britain, France Remain

Britain and France are the other powers in the neutrality sea patrol. They refused to join a naval demonstration against the Spanish government following an alleged torpedo attack on the German patrol cruiser Leipzig.

[illegible] warships, both Italy and Germany will remain in the European nonintervention committee which has directed the four-power neutrality patrol. Both insist they wanted a "peaceful" conclusion of the Spanish civil war, in which they are on the side of the Fascist insurgents.

In Rome, it was reported reliably that the Italian warships had been ordered completely out of Spanish waters as a result of the four-power deadlock over the German "demonstration" demand.

German warships assigned to Spanish waters moved eastward through the Mediterranean, their destination undisclosed.

The British foreign secretary told the Commons members that German Foreign Minister Kon-

New U. S. Jurist

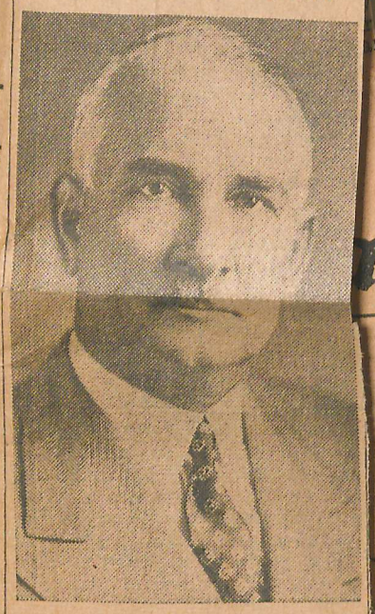

RALPH E. JENNEY

Jenney, San Diego Lawyer, Named as Southland District Judge

Ralph E. Jenney, San Diego attorney and new president of the California Conference of Social Work, today was nominated by President Roosevelt to be U. S. District Judge for the Southern District of California, according to press dispatches from Washington.

Jenney will occupy the position formerly held by Albert Lee Stephens, who was recently elevated to the U. S. Circuit Court of Appeals for the Ninth District.

The new jurist is a close friend of Capt. G. Allan Hancock and has made several trips to the islands of the Pacific on Hancock's cruiser, Valero III.

Jenney, 54 years of age, is a graduate of the University of Michigan. He was admitted to the Oregon bar in 1906 and started his legal practice at Portland, removing to San Diego in 1912. He served as president of Humpty Dumpty stores and as an officer or counsel of a number of marine, bank, oil and ice and cold storage organizations.

He is a lieutenant commander in the U. S. Naval Reserve, was a delegate to the Democratic National Convention in Chicago in 1932, was chairman of the California State Relief Commission and a director and finance chairman for the California Pacific International Exposition.

In addition, he is a member of the National Advisory Council of the Civil Service Reform League. The California Conference of Social Work which he heads is composed of all welfare organizations in the state, including Community Chests.

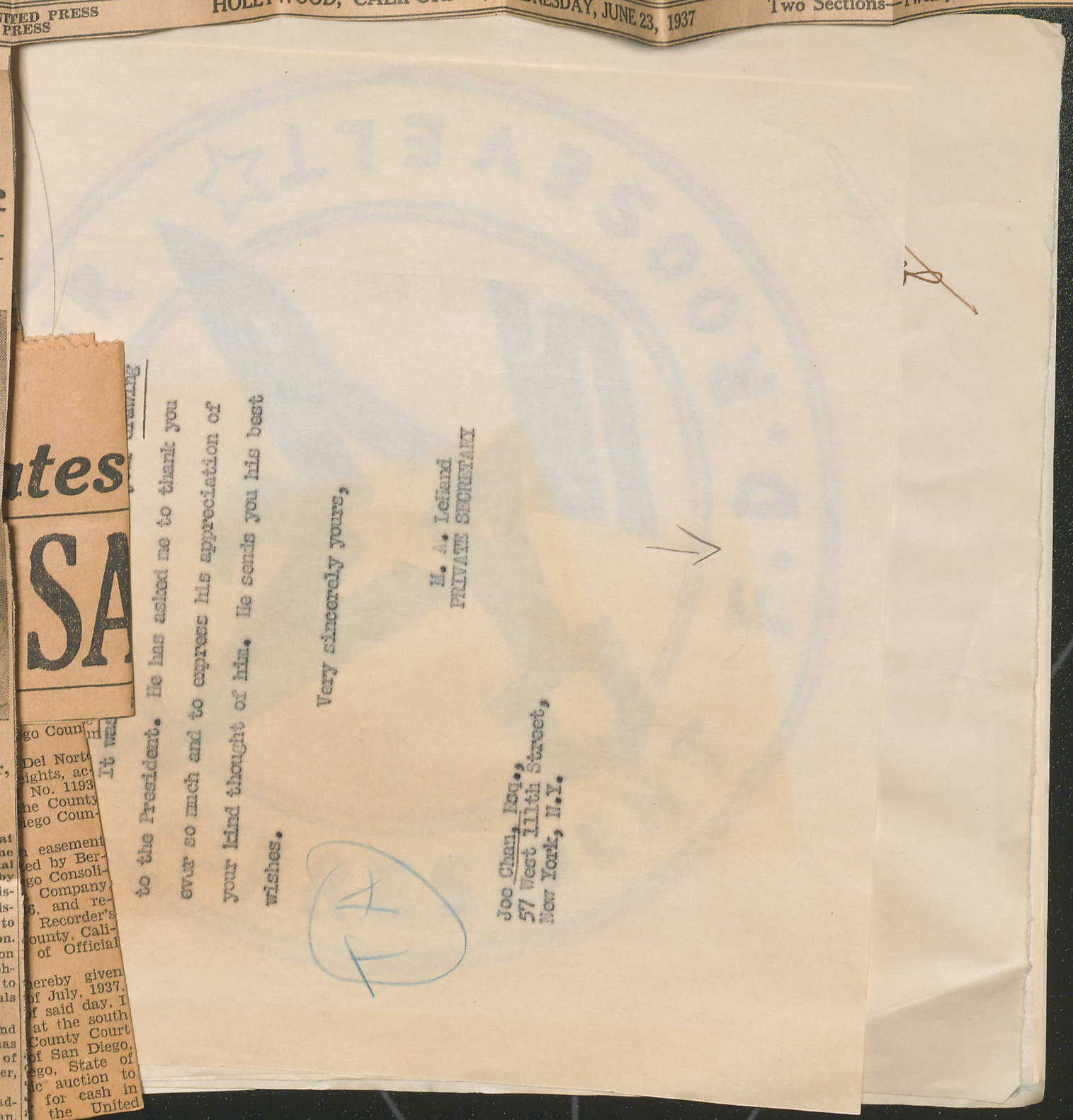

to the President. He has asked me to
ever so much and to express his appre
your kind thought of him. He sends yo
wishes.

Very sincerely yours,

M. A. Leland
PRIVATE SECRETARY

Joe Chan, Esq.,
57 West 111th Street,
New York, N.Y.

LOS ANGELES GETS 1938 SHRINERS MEET

Event to Bring 100,000 To This City; Sugden Is New Potentate

Los Angeles today was awarded the 1938 Shrine convention, which will be held here next June 7, 8 and 9, according to dispatches from Detroit. The event is expected to draw 100,000 visitors to Los Angeles.

The Ancient Order, Nobles of the fame of Los Angeles in a little

Only Los Angeles Newspaper With All Leading News Services—Associated Press, International News, United Press, Dow-Jones

LOS ANGELES EVENING HERALD Express

AN INDEPENDENT NEWSPAPER

NIGHT EDITION

Registered United States Patent Office

The Evening Herald and Express Grows Just Like Los Angeles

HERALD-EXPRESS PHONE RIchmond 4141

VOL. LXVII Hotels and Trains Five Cents THREE CENTS WEDNESDAY JUNE 23, 1937 THREE CENTS Two Sections Section A NO. 76

1937

R. E. Jenney Named as Stephens' Successor



RALPH JENNEY
Named U. S. District Judge

The United States Senate today received the nomination of Ralph E. Jenney, prominent San Diego attorney, to be United States district judge for the Southern district of California.

President Roosevelt submitted the name for confirmation, which is expected to be accomplished quickly. Advance information on the President's action was given in Washington last evening by Senator William G. McAdoo, who recommended the 45-year-old attorney for the bench.

The federal district judgeship vacancy was created recently by the elevation of Judge Albert Lee Stephens from the district bench to the Ninth United States Circuit Court of Appeals.

A native of Detroit, Jenney has been a practicing attorney in San Diego for 25 years. He is a leader in Southern California Democratic circles and in 1932 was delegate to the Democratic national convention.

In the field of law his achievements have been recognized by memberships in bar associations and clubs. In fraternal life he is a member of Beta Theta Pi, Phi Delta Phi and Masons.

He was one of the associate editors of the Michigan Law Review and has been a conturbutor to various law magazines.

Jenney organized and for several years headed the Fine Arts Society of San Diego. He is director of the Natural History Museum and San Diego Historical Society and made several scientific excursions into the Pacific for various coast zoological societies, the Field Museum in Chicago and the American Society of Natural History.

He is a member of the National Advisory Council of the Civil Service Reform League and has been elected president of the California Conference of Social Welfare.

This latter group combines the efforts of all welfare organizations in the state including those not only sponsored by public funds but also the charities of religious organizations and the officers and employes engaged in enforcement of the Social Security Act.

Judge Jenney served as chairman of the State Relief Commission for a year and a half, resigning this post early in 1936. During his incumbency he received letters of approval from President Roosevelt and Governor Merriam, the former a Democrat, the latter a Republican.

Harry L. Hopkins, federal relief administrator, described him as the outstanding relief commission chairman in America.

Herald Congratulates Ralph Jenney On His Appointment

FOR ALL THE PEOPLE
STANDS THE HERALD
ALWAYS

THE SAN DIEGO HERALD

FREEDOM OF SPEECH
TRUTH
ALITY JUSTICE

FOUNDED IN 1851

SAN DIEGO, CALIFORNIA, THURSDAY, JUNE 24, 1937

No. 5

Jenney, Ralph R.
Bnk of America Bldg.

CP7
9-C

JUDGE JENNEY

The elevation of Ralph E. Jenney, well known local attorney and leader in the Democratic party, to a federal judgeship has met with the unqualified approval of all the citizens of San Diego without regard to station in life or shade of political belief.

To The Herald the news of his apointment gave peculiar gratification.

Immediately after the November elections The Herald flew a kite for Ralph Jenney. It flew a kite that carried his name as southern California's candidate for governor on the Democratic ticket—and, boy, did it get results! Yes, it did get results, and with that kite in the air, and with the added kites of hundreds of Jenney's friends and admirers, he has finally been rewarded, if not with the governorship, with this federal appointment, for his many years of service to his community and his country.

It goes without saying that The Herald joins with all San Diego in wishing Jenney the best of luck in his important new position. He has every qualification for the job—education, training, experience and character. He has forced the powers that be to recognize San Diego—for he is the first San Diegan to get a federal judgeship in the history of this city.

The Herald now hopes that this appointment will clarify the way for the election of a Democratic governor of California next year, and, indeed, a complete victory for the Democrats right down the line. This state is definitely Democratic for the first time in its history, and it may be that a change of administration and the injection of new blood into the government of the people, a new statement of their rights and an equitable adjustment of the evils which we have suffered under the old order of things will result in a better government for the people, a new statement of for as many years as California has been a state.

June 30, 1937

OF 7
9-C

My dear Mr. Chan:

It was nice of you to send your drawing to the President. He has asked me to thank you ever so much and to express his appreciation of your kind thought of him. He sends you his best wishes.

Very sincerely yours,

TA

M. A. Leffand
PRIVATE SECRETARY

Joe Chan, Esq.,
57 West 11lth Street,
New York, N.Y.

Joe


REMEMBER
PRESIDENT F.D.ROOSEVELT

Buckley

P.P.F.
9-C

July 7, 1937

My dear Mr. Copeland:

The President thanks you ever so much for that fine cane which you sent to him at Hyde Park. He wants you to know that he deeply appreciates your kind thought of him and has asked me to convey his best wishes to you and to the members of your family.

I am indeed sorry to have to disappoint you, but it is not possible to send you a photograph such as you request.

Very sincerely yours,

Hyde Park

M. A. Lelland
PRIVATE SECRETARY

B. F. Copeland, Esq.,
Box 1143,
North Loup,
Nebraska.

es

cane received at
H Pk. – thank –
sorry can't send
photo –

ML

1937.

PP 7
9-C

Sam Marling wrote
requesting cover on 7
very hobbies. Diamond Willow
Cane. a native of Nebr
Sam a Barber and do
Carving as a hobby.
This Cane I have made
especially for Jon and I
hope Jon will like it
I Would appreciate a picture
of Jon with Jon Diamond
Willow Cane.
Regards To Jon and Mrs
Roosevelt. B.F. Copeland &
Family. North Loup Nebraska
Box 1143

nough
d the
thank
ll
in-

em

TSCHEI

asked 7-9-37

Franklin D Roosevelt
Hyde Park N.Y.

Our Dear Friend:
Am Mailing under
seperate cover one of
my hobbies. Diamond Willow
Cane. a native of Nebr
Am a Barber and do
Carving as a hobby.
This Cane I have made
especialy for You and I
hope You will like it
I Would appreciate a picture
of You with Your diamond
Willow Cane.
Regards To You and Mrs
Roosevelt. B F Cozland &
Family. North Loup Nebraska
1302 1143

4, 1937.

PSF
9-C

d enough
and the
to thank
tell
ly in-
tery
em

July 14, 1937.

My dear Mr. Carmichael:

Senator Josh Lee has been good enough to present to the President your letter and the miniature yoke. The President asks me to thank you for your thoughtful courtesy and to tell you how much he appreciates your friendly interest.

Very sincerely yours,

M. A. LeHAND
Private Secretary

em

R. Carmichael, Esq.,
Hickory,
Oklahoma.

COPY

July 12, 1937

Mr. R. Carmichael,
Hickory, Oklahoma.

Dear Mr. Carmichael: -

I am this morning in receipt of your letter of July 7th, and the yoke which you desires that I present to the President.

Since I do not have an appointment with President Roosevelt in the near future, I am taking the liberty to forward the gift on to his secretary, Mr. Marvin McIntyre, who I am sure will be glad to see that the President receives the yoke.

With all good wishes, I am

Sincerely yours,

Josh Lee

Josh Lee, U.S.S.

COPY

Hickory
ak
6.7-37

Charlie Josh. Lee
will you Please hand this yeast
to Mr Bassett or write me what
he says I want to send you one
and a few more
I think we have the Greatest man
on Earth at the head of our gupernmt
R Carmichael

me to express his most cordial appreciation
your kind thought in sending them to him.

Very sincerely yours,

M. A. LeHand
PRIVATE SECRETARY

Mr. Louis Howe

The Civic and Commerce Association,
Hopkins,
Minnesota.

es

July 26, 1937

PPF

July 16, 1937

PPF
9-C

Gentlemen:

The President was very glad indeed to receive those fine raspberries and has asked me to express his most cordial appreciation of your kind thought in sending them to him.

Very sincerely yours,

M. A. LeHand
PRIVATE SECRETARY

The Civic and Commerce Association,
Hopkins,
Minnesota.

es

July 26, 1937

DPT

July 19, 1937

D.P.T.
9-C

My dear Mr. Cameron:

The President has received the calendar which you sent him and has asked me to thank you for your kind thought.

Very sincerely yours,

M. A. LeHand
PRIVATE SECRETARY

Paul Cameron, Esq.,
902 Rosalie Avenue,
Houston,
Texas.

fef

Paul Cameron

902 Rosalie Ave. Houston, Texas

Thank

July 26, 1937

P. C. 7
9-C

My dear Mr. Christopher:

Your letter of July twenty-third has been received and I shall lay it before the President. Meanwhile, I want to thank you in his behalf for your kind thought in sending him the volume to which you refer.

Very sincerely yours,

M. A. Lelland
PRIVATE SECRETARY

Mrs Lamar

Arthur J. Christopher, Esq.,
The Christopher Publishing House,
1140 Columbus Avenue,
Boston,
Massachusetts.

es

Buckley

July 26, 1937

P.F. 7
9-C

My dear Mr. Christopher:

Your letter of July twenty-third has been received and I shall lay it before the President. Meanwhile, I want to thank you in his behalf for your kind thought in sending him the volume to which you refer.

Very sincerely yours,

M. A. Lelland
PRIVATE SECRETARY

Mrs Lenahan

Arthur J. Christopher, Esq.,
The Christopher Publishing House,
1140 Columbus Avenue,
Boston,
Massachusetts.

es

THE CHRISTOPHER PUBLISHING HOUSE

PUBLISHERS FOR MORE THAN A QUARTER OF A CENTURY

1140 COLUMBUS AVENUE

BOSTON

LIBRARY OF EDUCATIONAL METHODS
HISTORY
ECONOMICS AND SOCIOLOGY
TRAVEL AND ADVENTURE
HEALTH AND DIET
MEDICAL THEORIES
RELIGION AND PHILOSOPHY
BIOGRAPHY
PRESENT DAY PROBLEMS
AMERICANIZATION
CONTEMPORARY AMERICAN POETRY AND DRAMA
FICTION AND ESSAYS
JUVENILE
TEXT BOOKS

PUBLISHERS, IMPORTERS AND BOOKSELLERS OF GENERAL LITERATURE

CABLE ADDRESS
"CHRISPUBLI"
BOSTON

ALL MANUSCRIPTS AND CONTRACTS SUBJECT TO STRIKES, LOSS THROUGH FIRE OR OTHER CAUSES BEYOND OUR CONTROL

July 23, 1937

The President
White House
Washington
District of Columbia

Dear Mr. President:

We are forwarding to you today a copy of one of our recent publications "Natural Law in the Economic World," by William Wilcox Green as we know it will be of great interest to you and it is very significant in the work you are doing. The enclosed announcement will best describe the contents of the book and I am sure that after reading this you will give the book your most earnest consideration.

Any comment you may feel impelled to make will be appreciated very much.

Sincerely yours,

The Christopher Publishing House,
Arthur J. Christopher

AJC:LF
Encl.1

ags

SUTPHIN, William H.
House of Representatives
Washington, D. C.
7-29-37

On behalf of Mr. Samuel Christie of The Christie Press, Cong. Sutphin sent the President a copy --Book Number One of"Drama and Color In the America's Cup Races". --Attached note "Prepare nice note of thanks to Congressman Sutphin asking him to thank Mr. Christie and say I am delighted to have the book - it is most interesting. F.D.R."
---Ack. by the President 8-3-37

SEE P.P.F. 2198

PPF
9-C

Rutherford College, N.C.

P.P.7
9-C

Bucklin

August 4, 1937

My dear Bob:

I have received your letter of July thirtieth and the enclosed communication and scrapbook. The President has been deeply interested in seeing the scrapbook and wishes me to thank you very much for your kindness in sending it on to him.

I am also writing a word of appreciation to Mrs. Rutherford, and asking her to be good enough to express the President's thanks to Miss Childress.

Very sincerely yours,

M. H. McINTYRE
Secretary to the President

Honorable Robert R. Reynolds,
United States Senate,
Washington, D. C.

cd

Rutherford College, N.C.

August 4, 1937

My dear Mrs. Rutherford:

Senator Reynolds has been good enough to forward to the President your letter and the enclosed scrapbook prepared by Miss Ollie Childress.

The President is grateful for your courtesy and will be obliged if you will convey his sincere thanks to Miss Childress for her kind thought of him.

Very sincerely yours,

TA

M. H. McINTYRE
Secretary to the President

Mrs. P. M. Rutherford,
Rutherford College,
North Carolina.

cd

Rutherford College, N.C.



FOURTH DISTRICT
WPA CLASSES
Wild Flowers are My Hobby
Made by Ollie Childress
Class of Ruth Spinks
County Burke

The White House,
Washington, D. C.

My dear Mac:

Attached hereto I send you self-explanatory letter and scrapbook compiled by Miss Ollie Childress of Rutherford College, North Carolina.

Miss Childress is 42 years of age and is a member of the Adult School Class in that section which is taught by Mrs. J. I. Spinks.

Miss Childress is so grateful for having had an opportunity presented to her to secure an education at her late stage of life that she has compiled this scrapbook, which she desires to present to the President as a token of her heartfelt appreciation. I am submitting it to you with the hope that you will show it to the President.

Sincerely yours,

Robert R. Reynolds, U. S. S.

l-mp

Rutherford College, N.C.

MILLARD E. TYDINGS, MD., CHAIRMAN
KEY PITTMAN, NEV.
CARL HAYDEN, ARIZ.
WILLIAM H. KING, UTAH
JOSEPH T. ROBINSON, ARK.
BENNETT CHAMP CLARK, MO.
ROBERT R. REYNOLDS, N. C.
HOMER T. BONE, WASH.
KENNETH MC KELLAR, TENN.
WILLIAM GIBBS MC ADOO, CALIF.
BURTON K. WHEELER, MONT.
PETER G. GERRY, R. I.
ERNEST LUNDEEN, MINN.
GERALD P. NYE, N. DAK.
ARTHUR H. VANDENBERG, MICH.
ERNEST W. GIBSON, VT.
HENRY CABOT LODGE, JR., MASS.

MISS CORINNE BARGER, CLERK

United States Senate

COMMITTEE ON
TERRITORIES AND INSULAR AFFAIRS

July 30, 1937.

Colonel Marvin H. McIntyre,
Secretary to the President,
The White House,
Washington, D. C.

My dear Mac:

Attached hereto I send you self-explanatory letter and scrapbook compiled by Miss Ollie Childress of Rutherford College, North Carolina.

Miss Childress is 42 years of age and is a member of the Adult School Class in that section which is taught by Mrs. J. I. Spinks.

Miss Childress is so grateful for having had an opportunity presented to her to secure an education at her late stage of life that she has compiled this scrapbook, which she desires to present to the President as a token of her heartfelt appreciation. I am submitting it to you with the hope that you will show it to the President.

Sincerely yours,

Robert R. Reynolds, U. S. S.

l-mp

Rutherford College, N.C.

rec'd
8/4/37

Dear Senator Reynolds:

Under Mr Roosevelts P.W.A work through the Adult school taught by Mrs J J Shinks of Rutherford College N.C. Miss Olive Childers was given her chance to develope from absolute ignorance into a student.

Handicapped by poverty, a crippled brother, a club-footed sister, and an other sister an epileptic, she was unable to attend school, so the adult school went to her. Enrolled on Sept 16th. she began taking simple words, learning the meaning, also learning to print the word. By January she could read the head lines of news-papers. May 17, she had studied the wild flowers of North Carolina and had painted the pictures, and printed their histories in this scrap book. In gratitude to President Roosevelt she asked me to send to him this book. which I send through you.

Mrs P M Rutherford
Rutherford College, N.C.

PERSONAL

August 12, 1937.

P.P.F. 9-C

Dear Mr. Cerf:-

The President asks me to thank you ever so much for sending him the copy of Elliot Paul's new book. He is looking forward with real pleasure to reading it.

Very sincerely yours,

M. A. Le Hand
PRIVATE SECRETARY

Mac Le Hand

Bennett A. Cerf, Esq.,
Random House, Inc.,
20 East 57th Street,
New York, N. Y.

bac;pk

BERN LIBRARY
H & HAAS BOOKS
ANDOM HOUSE BOOKS
★ CARLTON HOUSE BOOKS



RANDOM HOUSE, INC.
20 EAST 57 STREET · NEW YORK

BENNETT A. CERF, *President* ROBERT K. HAAS, *Vice-President* DONALD S. KLOPFER, *Treasurer*

August 9, 1937.

Miss M. A. LeHand,
The White House,
Washington, D. C.

Dear Miss LeHand:

Needless to say, I was delighted to receive the autographed picture of the President. Please thank him for his thoughtfulness. And thank you too for attending to this matter so promptly for me.

With cordial best regards, I remain

Sincerely yours,

Bennett A. Cerf

P.S. I am sending you, under separate cover, a copy of Elliot Paul's new book, THE LIFE AND DEATH OF A SPANISH TOWN. It has gotten the most wonderful press that has ever been accorded to a new book of ours, and I think you will enjoy reading it.

bac;pk

August 13, 1937

P.P.F
9-C

My dear Mr. Cross:

The inscribed copy of your book which you were so good as to send to the President has been received and I want to thank you in his behalf for your courtesy. I know he would want me to express his appreciation of your kind thought of him.

Very sincerely yours,

Miss Ebey

M. A. Lelland
PRIVATE SECRETARY

O. H. Cross, Esq.,
Waco,
Texas.

es

P.P.7
9-C

August 20, 1937

Gentlemen:

The President has requested me to write you this little note to thank you for the delicious cake which you were good enough to present to him while at Manteo August eighteenth. He appreciates your kind thought.

Very sincerely yours,

M. A. LeHand
PRIVATE SECRETARY

Cunituck-Dare Curb Market,
Manteo,
North Carolina.

gd

Presented to the President of the U. S. by the Currituck-Dare Crab Market.

Aug. 18, 1937.

Cake

(5) Recd 8.20.37 PP

sition that my day just isn't long enough to do promptly many things I should. I know you will understand.

With all good wishes, I am

Very sincerely yours,

Miss Durant

JAMES ROOSEVELT
Secretary to the President

xPPF 9/B

H. D. Chadwick, Esq.,
75 West 94th Street,
New York, N. Y.

ER

PPF 9-C

August 21, 1937

My dear Mr. Chadwick:

The President has asked me to thank you in his behalf for the very fine belt which you sent him. Please accept my apology for not acknowledging this thoughtful gift sooner but I am kept so busy with the numerous duties of my position that my day just isn't long enough to do promptly many things I should. I know you will understand.

With all good wishes, I am

Very sincerely yours,

Miss Durant

JAMES ROOSEVELT
Secretary to the President

PPF 9-B

H. D. Chadwick, Esq.,
75 West 94th Street,
New York, N. Y.

ER

New York, N. Y.
August 2, 1937.

Mr. James Roosevelt,
The White House,
Washington, D. C.

Dear Sir:

Some time ago I sent your Father a health belt with my compliments. If it would not impose on you too much would appreciate knowing if the belt was received.

My reason for writing you is that I was in your office some weeks ago, and the Information man took in the enclosed clipping to you and you gave him the information that 40" was the right size.

The value of the article is infinitesimal compared to the sentiment attached to it, and if the belt has not been received by your Father I will be glad to send in a duplicate.

Very truly yours,

H. D. Chadwick

H. D. Chadwick
75 West 94th Street
New York City.

New York, N. Y.
July 23, 1937.

Mr. Franklin D. Roosevelt, President,
United States of America,
Washington, D.C.

Dear Mr. Roosevelt:-

If I could have had the pleasure of meeting the Greatest President of all times, while on a visit to Washington some time ago I could have shown you why the enclosed belt is considered the WORLD'S MOST COMFORTABLE BELT.

Put it on, take a good breath - feel it respond to your every body movement.

The S-T-R-E-T-C-H is in the Buckle and not in the Belt.

As it Expands and Contracts with every movement of the Body within a few days time you will notice the development of your Abdominal Muscles.

Wishing you many years of happiness and success, I beg to remain,

Respectfully yours,

H. D. Chadwick

H. D. Chadwick
75 West 94th St reet



Herald Tribune photos—Acme

Mr. Roosevelt tosses out a ball as players of both teams scramble to get it. Next to the President is his son James, center is Clark Griffith, president of the Washington club, with Bill Terry, manager of the National League team, and Joe McCarthy, manager of the American League team, at the right

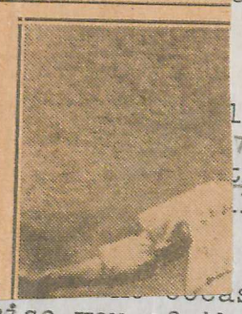

LIONS CLUB

OUR + NATIONS + SAFETY

CENTRALIA, ILLINOIS

st 16th, 1938

P.P.7
9-C

elt,
d States,

lt:

tralia Lions Club is sending you
llinois peaches which we trust

occasion of sending you the peaches is to apprise you of the fine crop we enjoy this year in Southern Illinois. At the end of each Peach Harvest the Lions Club sponsors a huge Peach Festival in celebration of the prosperity thus brought to our community.

P.P.7
9-C

The most beautiful girl in Centralia is selected each year to r epresent "The Spirit of the Peach" in Southern Illinois. Likewise the most popular girl in each of the counties of Washington, Jefferson, Clinton and Marion are crowned Peach Queens in a ceremony during our Peach Festival.

This year's "Spirit of the Peach", Miss Jane Hasemeier, is exceedingly pleased to honor you with a sample of our luscious product and extends to you her esteem and best wishes.

Yours respectfully

H. A. Vasel + Chairman
Glendon C. Hodson, Sec
Edgar A. Drake, Director.

Sent to Gallinger Hotel
archid
8/19

LIBERTY + INTELLIGENCE + LIONS CLUB + OUR + NATIONS + SAFETY

DEN OF CENTRALIA, ILLINOIS

August 16th, 1938

Thank Mail Mr Roose

P.P.1 9-C

Sent to gallinger Hosp archives 8/19

Mr. Franklin D. Roosevelt,
President of the United States,
The White House,
Washington, D. C.

Dear President Roosevelt:

The Centralia Lions Club is sending you a basket of Southern Illinois peaches which we trust you will enjoy.

The occasion of sending you the peaches is to apprise you of the fine crop we enjoy this year in Southern Illinois. At the end of each Peach Harvest the Lions Club sponsors a huge Peach Festival in celebration of the prosperity thus brought to our community.

+ P.P.1 9-C

The most beautiful girl in Centralia is selected each year to r epresent "The Spirit of the Peach" in Southern Illinois. Likewise the most popular girl in each of the counties of Washington, Jefferson, Clinton and Marion are crowned Peach Queens in a ceremony during our Peach Festival.

This year's "Spirit of the Peach", Miss Jane Hasemeier, is exceedingly pleased to honor you with a sample of our luscious product and extends to you her esteem and best wishes.

Yours respectfully

H. A. Vasel, Chairman
Glendon C. Hodson, Sec
Edgar A. Drake, Director



August 19, 1938

My dear Mr. Vasel:

Replying to your letter of August sixteenth, with the enclosed picture, to the President, he asks me to convey his appreciative thanks to you and your associates, as well as to Miss Jane Hasemeier, for your kindness in presenting those delicious Southern Illinois peaches to him. He is ever so grateful to all concerned for the friendly spirit which prompted your nice thought of him.

Very sincerely yours,

M. A. LeHand
PRIVATE SECRETARY

To Dallinger Hospital

H. A. Vasel, Esq.,
Chairman,
Lions Club,
Centralia,
Illinois.

cd

CUMMINGS, Mrs. Homer S.,
Wash., D.C.
Aug. 26, 1937 (Ackn.)

On the above date the President personally thanked Mrs. Cummings for the gift of handkerchiefs she presented to him.

See P.P.F.270

br

PPF
9-C

P.P.7
9-C

Poughkeepsie, New York
August 31, 1937

Dear Amon:

The President asked me to thank you for that gorgeous watermelon which followed him up to Hyde Park.

At the same time, may I thank you for remembering me.

Sincerely yours,

x P.P.7
9-W

x P.P.7
9-M

To Hyde Park

M. H. McINTYRE
Secretary to the President

x #P.P.7

Amon G. Carter, Esq.,
Shady Oak Farm,
Fort Worth,
Texas.

mhm/tmb

M.H. McI
gifts

Sincerely,

AGC.KD

A. G. Carter

SHADY OAK FARM

FORT WORTH
TEXAS

TELEPHONE
6-1766

August 25, 1937.

Lib

President Franklin D. Roosevelt,
The White House,
Washington, D.C.

Dear Mr. President:

Permit me to suggest that you place the watermelons the "Hired Hand" is sending you today, to this address, on ice for a day or two before slicing. The old boys have been ripening under a Texas sun, which has been doing full glory towards the Lone Star State. It has been over 75 in the shade a good bit of the time, but then one, of course, does not have to stay in the shade.

These melons are merely symbols of the many big things we have in Texas this year. Old settlers, even the boys who fought the Indians, cannot remember when general conditions were as good. Our grain men are siting on top of the elevators; the cotton boys have forgotten the plow-up days and are picking to beat the band; the cow men are back with all four feet, and the fellows who produce the oil are more than busy supplying 1,500,000 barrels daily, (thanks to the unusual demand). In fact, about the only things we are a little short on is boll weevil, akers and agitators.

Everyone in Texas is happily at work. Around the STAR-TELEGRAM, most ofthe boys and girls have returned from their usual paid vacations and are preparing for happy action during the coming months. We feel so pepped up that we are starting one of our most ambitious expansion programs. Next month, we are adding an eight page Rotogravure Section, increasing the Sunday Comic Section from 8 to 12 pages, making three sections, and will commence using the newest and very latest telephone pictures. Delivery trucks are being oiled and greased, pencils sharpened and poised.

The STAR-TELEGRAM family of 1,567, men, women and children, has so many plans, so much hope of accomplishment, that they are actually urging me to take a long vacation, and I have half a notion to accept their challenge. (They always do better when I am out of town.)

If the watermelons do not cut good, it will be the first thing that has gone wrong down here this Summer and if you will let me know I will refund your money - "mabee".

Sincerely,

A. G. Carter

AGC.KD

FORT WORTH
TEXAS

SHADY OAK FARM

TELEPHONE
6-1766

August 25, 1937.

Hon. Marvin H. McIntyre,
3106 - 34th Street, N. W.,
Washington, D. C.

Dear Marvin:

Permit me to suggest that you place the watermelon the "Hired Hand" is sending you today, to this address, on ice for a day or two before slicing. The old boy has been ripening under a Texas sun, which has been doing full glory towards the Lone Star State. It has been over 75 in the shade a good bit of the time, but then one, of course, does not have to stay in the shade.

This melon is merely a symbol of the many big things we have in Texas this year. Old settlers, even the boys who fought the Indians, cannot remember when general conditions were as good. Our grain men are sitting on top of the elevators; the cotton boys have forgotten the plow-up days and are picking to beat the band; the cow men are back with all four feet, and the fellows who produce the oil are more than busy supplying 1,500,000 barrels daily, (thanks to the unusual demand). In fact, about the only thing we are a little short on is boll weevil, akers, and agitators.

Everyone in Texas is happily at work. Around the STAR-TELEGRAM, most of the boys and girls have returned from their usual paid vacations and are preparing for happy action during the coming months. We feel so pepped up that we are starting one of our most ambitious expansion programs. Next month, we are adding an eight page Rotogravure Section, increasing the Sunday Comic Section from 8 to 12 pages, making three sections, and will commence using the newest and very latest telephone pictures. Delivery trucks are being oiled and greased, pencils sharpened and poised.

The STAR-TELEGRAM family of 1,567, men, women and children, has so many plans, so much hope of accomplishment, that they are actually urging me to take a long vacation, and I have half a notion to accept their challenge. (They always do better when I am out of town.)

If the watermelon doesn't cut good, it will be the first thing that has gone wrong down here this Summer and if you will let me know I will refund your money - "mabee".

Sincerely,

A. G. Carter

AGC.KD

September 16, 1937.

F.F.7.

Buchly

September 7, 1937

F.F.7.
9-C

Gentlemen:

It was nice of you to send the copy of the book to the President and he wants me to express his appreciation of your kind thought of him.

Very sincerely yours,

Fill Card

M. A. LeHand
PRIVATE SECRETARY

Coward-McCann, Inc.,
2 West 45th Street,
New York, N.Y.

es

September 16, 1937.

P.P.F.

Buckley

September 8, 1937

P.P.F.
9-C

My dear Mr. Calvert:

Permit me, in the absence of the President, to acknowledge receipt of and to thank you in his behalf for the copy of your book you were so good as to send him. I can assure you that your courtesy is appreciated.

Very sincerely yours,

Miss Lavrakas

M. A. LeHand
PRIVATE SECRETARY

Claude M. Calvert, Esq.,
Box 336,
Keene,
New Hampshire.

es

September 16, 1937.

P.P.F.
9-C

My dear Mr. Celli:

This will acknowledge the receipt of your letter of September twelfth.

While the kindly thought which prompted you to send the carving to the President is greatly appreciated, he does not feel that he should accept a gift upon which you have spent so much of your time and handicraft. I am therefore returning the carving to you under separate cover.

Very sincerely yours,

M. A. LeHAND
Private Secretary

Gaetano Celli, Esq.,
1116 Porter Street,
Philadelphia,
Pennsylvania.

Respectfully yours,
Gaetano Celli

September 16, 1937.

P.P.F.
9-C

My dear Mr. Celli:

This will acknowledge the receipt of your letter of September twelfth.

While the kindly thought which prompted you to send the carving to the President is greatly appreciated, he does not feel that he should accept a gift upon which you have spent so much of your time and handicraft. I am therefore returning the carving to you under separate cover.

Very sincerely yours,

M. A. LeHAND
Private Secretary

Gaetano Celli, Esq.,
1116 Porter Street,
Philadelphia,
Pennsylvania.

Respectfully yours,
Gaetano Celli

1118 Porter St.

PHILADELPHIA, PENNSYLVANIA September 12 - 1937

Franklin D. Roosevelt,
President of the United States,
Washington, D. C.

Dear Mr. President,

I am taking the liberty of sending you herewith, With my compliments, a wood-sketch of my own making, which I trust you will be good enough to accept as a small tribute of admiration and loyalty from a modest unemployed Cabinet-Maker and Wood-Carver.

Your deep interest in the lot of the average working man, evidenced by the great social changes you have brought about to better his condition, has been a source of comfort for me and million of other workers, who will ever be grateful to you.

May God bless you in your fine work and preserve you to our country for many years to come.

Respectfully yours,

Gaetano Celli

Buckley

P.P.F.
9-C

September 21, 1937

My dear Mr. Clausen:

Permit me, in the absence of the President, to acknowledge receipt of the copy of the Financial Report of Webster County, Iowa. I can assure you that he will appreciate your courtesy in sending the report to him.

P.P.F.
9-B

Very sincerely yours,

File case

M. H. McINTYRE
Secretary to the President

Raymond L. Clausen, Esq.,
County Auditor,
Fort Dodge,
Iowa.

es

Bucky

P.P.F.
9-C

September 25, 1937

My dear Mr. Craig:

The President has asked me to thank you ever so much for those fishing corks and to express his most cordial appreciation of the friendly thought which prompted you to send them to him.

Very sincerely yours,

M. C. LATTA
Executive Clerk

A. D. Craig, Esq.,
Springfield,
Missouri.

es