PRESIDENT'S PERSONAL FILE

PPF 9
Gifts C
Jan. 1934

PPF900126

Rec'd
Sent to Homer
Thanks

WILLIAM WALLACE CAREY
P. O. Box 876, Station C
Los Angeles, Calif.

January 8, 1934

acknd. 1-25-34 FBP.

Honorable Franklin D. Roosevelt
President of the United States
Washington, D. C.

Dear Sir:

By this same mail I am sending you, with my compliments, a copy of a small pamphlet:

BACK TO EARTH

This presents what may be a new line of thought regarding the current depression, its causes, and a possible remedy.

I believe that there need be little apology for the intrusion of such a pamphlet at this time, when all public thinking minds are concentrating on these problems.

The pamphlet represents no organization or "movement". Its author is unknown to fame. It is being mailed to a large list of influential people with the thought that if its suggestions seem useful, a way may be found to put them into effect.

Yours truly,

W. W. Carey

Copies of the pamphlet **BACK TO EARTH** are being mailed

To the President of the United States

To the Senators and Representatives in Congress

To the Members of the Cabinet and the Administrative Officers

To the Governor of each of the States

To Members of Relief Commissions in the Several States

To the President of the Agricultural College in Each State

To the Presidents of the Chambers of Commerce of the United States and of the Principal Cities

To the Presidents of the Principal Banks of the United States

To the Professors and Instructors in Political Science and Political Economy in the Principal Colleges and Universities

To the Editors of the Principal Newspapers, and the Periodicals dealing with Social and Economic Questions

To the Accredited Correspondents of Newspapers at Washington

To the Presidents of the Principal Railway Systems

To about 500 Citizens of the United States, not in Official Position but with a known interest in Social and Economic Progress

This pamphlet is printed by the author for private circulation. If additional copies are desired, they may be obtained, post paid, at the approximate cost, fifteen cents per copy. Address, William Wallace Carey, Box 876, Station C, Los Angeles, Calif.

[illegible] your thoughtfulness in sending one of your wreaths to them is very much appreciated.

Very sincerely yours,

M. A. LeHAND
Private Secretary

em

Mr. and Mrs. W. G. Carver,
Bruceton,
Tennessee.

P.P.F.
9-C.

January 10, 1934.

My dear Mr. and Mrs. Carver:

This will acknowledge the receipt of your letter of December fourteenth.

I am very sorry indeed that it was not possible for the President and Mrs. Roosevelt to be of assistance to you in the matter of securing orders for the wreaths.

They do want you to know that your thoughtfulness in sending one of your wreaths to them is very much appreciated.

Very sincerely yours,

M. A. LeHAND
Private Secretary

em

Mr. and Mrs. W. G. Carver,
Bruceton,
Tennessee.

Bruceton. Tenn - Ack'd 1.10.34 em

12 - 14 - 1933 -

Dear - Mr. and Mrs Roosevelt
Washington. D.C.

I am Taking the Greatest of pleasure In writing to you Both and Presenting these Reathes as a token of the Greatest Respect and Love It Makes me feel Good to See the Great Works thats Being Done By you for the Well fare of the People of our Nation the Relief Work that you are Giving the Poor People is a - Great thing In time of Need as It is Now I Wish I was able to do the Work But my Strength Want Per mit.

p. 7.
9-C.

mam

(2)

We are Nearing Our 60th year
In age and have Harked Verry
hard During our Past Life
and yet Doing what we Can
to make a Living. But those
years of Depression and failing
Health has gat us Down—
Now we are Way Behind on
our Taxes on Our Little home
and we have Been Trying to
Plan Some Way to Pay
them and Live
and we Decided to Write to
you Both and ask you If you
Would Kindly assist In
Getting us some orders
for Hollies In your City
or Else Where It
Would Be for Ever Remembered—

p. 7.
9-c.

mam

(3)

and Greatly appreciated
for this is
In time of Great need
with us - I am Sending
2 Sizes of Bunches 25-C and
50.C and If any One Wants
a $5.00 Crate Will Send
that Size. Please Give this your
amediate Consideration
I Worked hard for you During
your Campaign Done all I Could
for you - and Dont Regret a
thing I Done - for I thank you
have Done Great Works. So please
assist In Getting us some orders
Will Send any Size Bunch or
Crate or as many as they Want
Yours Respectfully
W.G. CARVER. & Wife

p. 7.
9-C.

mam

(4)

P.S.

Send money with all Orders and I Pledge my Hard and Honor they will Get there

Hallies

will Send 2 Size Crates $2.50 and $5.00 Crates

$2.50 Crate will be 26 Inches Long. 12 Inches wide and 12 Inches Deep.

$5.00 Crate will be 40 Inches Long 14 Inches wide and 12 Inches Deep.

Give Name and address Plain In Print.

W.G. CARVER. & Wife

BRUCETON. TENNESSEE.

p. 7.
9-c

mam

P.P.F.
9-C.

January 11, 1934.

My dear Mr. Cascio:

I will be glad to accept the medal on behalf of the President.

I would suggest that you send or deliver it to the White House, together with a short message of transmittal.

Sincerely yours,

M. H. McINTYRE
Assistant Secretary to the President

Anthony Cascio, Esq.,
725 Upshur Street, N.W.
Washington, D.C.

mam

25 Upshur St. N.W.,
Washington D. C.,
Jan. 10th 1934

P.P.F.
9-C

Col. Marvin H. McIntyre
Sec. Executive Mansion

Dear Sir:

It occurred to me recently to model the head of His Excellency, Pres. Franklin Delano Roosevelt.

Will you be so courteous as to convey my message of my profferred gift to the

M. A. LoHand
PRIVATE SECRETARY

A. C. Carter, Esq.,
Fort Worth Star-Telegram,
Fort Worth,
Texas.

lbp

Executive 2

If accepted, please communicate with above address by messenger or letter and it will promptly be given to accreditted person.

Hoping that my letter will receive your kind consideration,

I am respectfully

Anthony Cascio.

P.P.T.
9-C

M. A. Lolland
PRIVATE SECRETARY

A. C. Carter, Esq.,
Fort Worth Star-Telegram,
Fort Worth,
Texas.

lbp

PPF 9-C

January 19, 1934.

My dear Mr. Carter:

Your letter of December twenty-second has been received and the President thanks you heartily for the fruit which you were good enough to send him for Christmas. He has also received the smoked turkey which you forwarded to him.

I am sure the President and his family greatly enjoyed these gifts and they added much to his Christmas cheer at the White House.

Very sincerely yours,

M. A. Lolland
PRIVATE SECRETARY

A. C. Carter, Esq.,
Fort Worth Star-Telegram,
Fort Worth,
Texas.

lbp

FORT WORTH STAR-TELEGRAM
MORNING EVENING SUNDAY

AMON G. CARTER, PRESIDENT

FORT WORTH, TEXAS

rec'd 1-19-34 1:30 P.

December 22, 1933.

Rec'd sent to White House. Thanks

President Franklin D. Roosevelt,
White House,
Washington, D.C.

My dear Mr. President:

In the past, Texas has developed and perfected the finest grapefruit, watermelons, pecans and many other eatables too numerous to mention; however it seems that we have held back the best for the last.

The rarest delicacy to come on the market from this section of the country is the smoked turkey - grown, raised, tutored and smoked at Shady Oak Farm. I am sending you by todays prepaid express a "sample copy" which I hope will arrive in good condition. If it is not entirely satisfactory, your money will be refunded.

I hope you and yours have a very pleasant Christmas and that the New Year may bring continued good health, happiness and a bountiful share of prosperity.

Sincerely,

A. G. Carter

AGC.KD

SMITH, Mrs. Nettie

February 2, 1934.

887
9-C

My dear Mr. Carter:

The President asks me to thank you for the two smoked turkeys which you were good enough to send him. I am sure he and his family greatly enjoyed them.

Very sincerely yours,

M. A. Leland
PRIVATE SECRETARY

Amon G. Carter, Esq.,
Box 1036,
Fort Worth,
Texas.

lbp

SMITH, Mrs. Nettie
Kirk, Colorado
1/23/34

Sends birthday greetings and a cake

SEE P. P. F. 310-S

PPX
9-C

PPF
9-C

Dorothy Canfield

HELMS, Paul H., Esq.,
Los Angeles, California
January 23, 1934

Wires the President that they are sending him, via express, a 250 pound birthday fruit cake baked of California Fruits, as an expression of love, respect and a close personal tie between the East and the Far West at this most important time in our Nation's history. Congratulations and best wishes

See P.P.F. 310 "H"

P.P.F. 9-C

Gordon Lamure

January 23, 1934

P.P.F. 9-C

My dear Mrs. Cannon:

The President has received your letter of December twenty-third and asked me to thank you heartily for the home-made bread which you were good enough to send him for his Christmas. He appreciates your thought of him.

Very sincerely yours,

M. A. LeHand
PRIVATE SECRETARY

Mrs. Chris Cannon,
260½ Madison Avenue,
Albany,
New York.

ngm

an new year

Gordon Canuse

1-23-34
N.G.M

T. Hanks

Dec 23. 33

Dear Mr Roosevelt

as this i send to you as a gift as I thought Down in my Hart at you could injoy this Home maid Bread for you christmas Dinner and the first christmas at DC and wishing you a Happie christmas and a more Happier new year as you Have Ben faithfull to you People as I Did Know by theng I could ob sent to you as you could injoy as this

from Mrs Chris Cannon

260 1/2 Madison ave

Albany

N Y

and a very Happie christmas

an new year

Gordon Canure

P.P.F.
9-C.

January 24, 1934.

My dear Gordon:

The President has received your letter of January eleventh and thanks you heartily for your courtesy in sending him the picture to which you refer. He is pleased to accept this gift and is indeed grateful to you for your thoughtfulness of him.

Very sincerely yours,

M. A. LeHand
PRIVATE SECRETARY

Gordon Canute,
4434 West 45th ~~Street~~,
Cleveland,
Ohio.

lbp

Gordon Canute

Rec'd
Thank

4434 West 48 St.
Cleveland, O.
Jan. 11, 1934.

Hon. Franklin D. Roosevelt
Washington,
D. C.

Dear Mr. President.

I have drawn a picture of you which my school teacher has promised to send to you.

This picture was drawn from one of your campaign pictures.

I am nine years old and want to be an artist when I grow up.

I would be very thankful for a few lines of what you think of my work.

Yours very truly,
Gordon Canute

P.P.F. C.

MARTELL, Mary,
Cape Horn, Washington.
January 24, 1934

Birthday greetings; gift of cake.

See P.P.F. 310 "M"

P.P.F. 9-C

January 25, 1934.

P.P.F. 9-C.

My dear Mr. Carey:

The President has received your letter of January eighth and thanks you heartily for your thoughtfulness in sending him a copy of your pamphlet, "Back to Earth." I am sure he will be interested in looking through it at a favorable opportunity.

Very sincerely yours,

M. A. LeHand
PRIVATE SECRETARY

W. W. Carey, Esq.,
Post Office Box 876,
Station C,
Los Angeles,
California.

lbp

DURHAM, Jack G.
Birmingham, Alabama.
1-25-34.

hand-carved
Sends cane made by him and his grandfather as a birthday gift
to the President

VAN NORMAN, Phillip, Esq.,
Petoskey, Michigan.
January 25, 1934

Sends birthday greetings to the President; also gift of a cane as a curiosity.

See P.P.F. 310 "V"

P.P.F.
9-C

DURHAM, Jack G.
Birmingham, Alabama.
1-25-34.

Sends hand-carved cane made by him and his grandfather as a birthday gift to the President.

P.P.F. 9-C

SEE P.P.F. 310-D

CRAWLEY, Miss Nora Hazel
Littleton, North Carolina.
1/25/34

BAUS, Arthur
Los Angeles, Cal.
1-25-34

Sends birthday greetings and fruit cake to the President.

SEE P.P.F. 310-B

P.P.F. 9-C

CRAWLEY, Miss Nora Hazel
Littleton, North Carolina.
1/25/34

Sends kind letter of sympathy for the President, because he had been ill, and send birthday greetings and a box of candy.

SEE P. P. F. 310-C

P.P.F. 9-C

January 26, 1934

P.P.F. 9-C

MOORE, MRS. J.M.,
Bolton, Ga.
January 25, 1934.

Sends to the President a cake and apples with birthday greetings.

See P.P.F.310-M

P.P.F. 9-C

January 26, 1934

P.P.7.
9-C

My dear James:

The President has received your letter of December fourteenth and thanks you heartily for sending him a copy of the "Vista" of the Eastern Junior High School. He appreciates your thought of him.

Very sincerely yours,

magazine

M. A. LeHand
PRIVATE SECRETARY

James Carasims,
Assistant Editor of the "Vista",
Eastern Junior High School,
Porter Street,
Lynn,
Massachusetts.

ngm

Ocked
1-26-34
NDM

Lynn Public Schools

EDGAR M. COPELAND
Principal

EASTERN JUNIOR HIGH SCHOOL
PORTER STREET, LYNN, MASS.

TELEPHONE
BREAKERS 3324

Rec'd
sent to Howard
Thomas

December 14, 1933

The President, Washington D.C.

My Dear Mr. President:

I am sending you undercover an "N.R.A." magazine of the "Vista" of the Eastern Jr. High School. It contains many interesting features of the "N.R.A." and yourself. I hope you will acknowledge it by sending us your signature under a small article written by you or your secretary that will be published in the spring issue of the "Vista."

Yours very respectfully,

James Carasims

Assistant Editor of the "Vista."

DOLE, HENRY HAILE
Alstead, N.H.
January 26, 1934.

Sends to the President an angel cake and birthday greetings.

See P.P.F. 310-B

CRIPPEN, Mrs. M.
Wilmington, Del.
1-26-34

Sends letter expressing birthday greetings, and gift of candy.

P.P.F. 9-C.

See P.P.F. 310-C

DOLE, HENRY HAILE
Alstead, N.H.
January 26, 1934.

Sends to the President an angel cake and birthday greetings.

See P.P.F.310-D

P. P. 7.
9-C

PPF 9-C

January-March

1934

P.P.F.

The Children of the Country Home,
COUNTRY HOME FOR CONVALESCENT CRIPPLED CHILDREN,
West Chicago, Illinois
January, (No Date) 1934

Send the President birthday greetings and a book about their Country Home.

See P.P.F. 310 "C"

P. P. F.
9-C

P.P.7.
9-C.

ry 3, 1934.

Rec'd
Carved wooden
frame with the
Presidents picture
on it.

idea of
t cottage
rticularly
ou both
both
own next
you.
s,

+ Dickerman's Marion

Miss Nancy Cook,
331 Madison Avenue,
New York, N. Y.

dj

P.P.7
7C

P.P.F. 9-C.

January 3, 1934.

Dear Nan and Marion:

I am delighted at the idea of having the new bed for the guest cottage at Warm Springs. That was a particularly nice Christmas present. Thank you both ever so much. I hope to see you both soon---I hear that Nan will be down next week.

Happy New Year to all of you.

Very sincerely yours,

+ Dickerman, Marion

Miss Nancy Cook,
331 Madison Avenue,
New York, N. Y.

dj

P.P.F. 76

Mrs. Franklin D. Roosevelt
Mrs. Daniel O'Day
Miss Nancy Cook

331 MADISON AVENUE
Room 704
New York City

MUrray Hill 2-7400

Acted
1-3
DJ

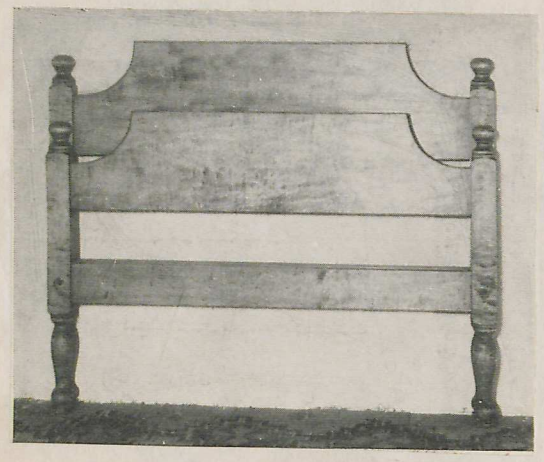

Franklin dear -
With lots of love &
A grand Christmas -
Nancy & Marion

For: your little guest House at Warm Springs;
Mrs. Hoke said - "she needed new beds."
You will have your little bookcase for
your birthday. N.C.

January 4, 1934

887
9-C

My dear Mr. Courtney:

Your letter of December twenty-ninth has been received, also the copy of Doctor Rudolf Steiner's "The Threefold Commonwealth".

I shall bring this to the President's attention and know he will wish me to thank you, in his behalf, for your kindness in sending it to him.

Very sincerely yours,

STEPHEN EARLY
Assistant Secretary to the
President

Mr. Ralph Courtney,
318 West 56th Street,
New York, N. Y.

pls

(*Contained in "The Threefold Commonwealth; The Social Question in Its True Shape," by Rudolf Steiner.)

THE THREEFOLD COMMONWEALTH LEAGUE

RALPH COURTNEY, CHAIRMAN
LOUISE R. BYBEE, SEC.-TREAS.

For a non-partisan re-consideration of the social problem in the light of a concept of the state based upon the ideals of Spiritual Freedom, Equality of Rights and Fraternity in Industry.*

TELEPHONE
COLUMBUS 5-4359

318 WEST 56th STREET
New York City

ack
1/4/34
PLS

December 29, 1933

Mr. Stephen Early
The White House
Washington, D.C.

Dear Mr. Early,

As promised, I send you with this, Dr. Rudolf Steiner's "Threefold Commonwealth". You will find in it not a worked-out mechanical social system, but a set of guiding principles for otherwise unchartered social waters. It seems to me that this is the most important book that could be placed in the hands of the President at the present time.

Yours very sincerely,

Ralph Courtney

(*Contained in "The Threefold Commonwealth; The Social Question in Its True Shape," by Rudolf Steiner.)

January 5, 1934.

08.7
9-C

My dear Mr. Chitwood:

Your letter of December thirteenth was noted with much interest by the President. He asks me to thank you heartily for writing and for the fine cane which you were good enough to send him. He is glad to accept this gift and is indeed grateful for the spirit which prompted you to send it to him.

Assuring you that the President greatly appreciates your seasons's greetings, I am

Very sincerely yours,

M. A. LeHand,
PRIVATE SECRETARY

George Chitwood, Esq.,
Brownsburg,
Indiana.

es

Rec'd

1933

Brownsburg, Ind.
Dec. 13 1933

President Roosevelt,
Washington, D.C.

My very dear President;

I am a great admirer of you and under seperate cover I am sending you a token for A MERRY CHRISTMAS also for the coming Year I wish you the best of health and all the success in the world in all your under-takings.

This cane that I am sending you was gathered by me in Arkansas- it has been in my possession for 4 years and I really think it pretty as it is in its natural condition.

Merry Christmas, my President.

Yours very truly,

George Chitwood.

January 8, 1934.

PP.7
9-C

My dear Mrs. Clayton:

Your letter of December fifteenth has been received and called to the attention of the President. He asks me to thank you for writing and for the nice mat which you were good enough to send him. He is glad to accept this fine gift, a product of your own handiwork, and is indeed grateful for this evidence of your friendly interest and good will.

Very sincerely yours,

M. A. LeHand,
PRIVATE SECRETARY

Mrs. Clara E. Clayton, ×
General Delivery,
Robinson,
Illinois.

× PP.7
9-M

es

CHALONA BROS. FAMOUS PERFECTION BRAND LOUISIANA

Robinson, Ills
12/15/33.

Hon Franklin D Roosevelt
White House
Washington D.C

Your Honor:-
I am sending you and your wife a Xmas present. my name is Clara E. Clayton. my husband, Peter Clayton is a blind man. He is 65 years of age and I am 74. I made the article I am sending you by hand.
I wish you a merry Xmas and Happy New Year and God bless you in all your work.

Yours very truly,
Clara E. Clayton

William Cooke

CHALONA BROS. FAMOUS PERFECTION BRAND LOUISIANA

January 9, 1934.

887
9.C

My dear Ruth:

The President was very pleased to receive your friendly letter of December seventeenth. He asks me to thank you for writing and for the beautiful wreath which you were good enough to send him. He wants you to know how much he appreciates your thoughtfulness in sending it to him.

Conveying to you the President and Mrs. Roosevelt's best wishes for the New Year, I am

Very sincerely yours,

M. A. LeHand,
PRIVATE SECRETARY

Ruth Clark,
14½ Gouverneier Street,
Canton,
New York.

es

William Cooke

COPYRIGHTED ASSOCIATION
CHALONA BROS. FAMOUS PERFECTION BRAND LOUISIANA

1-9
2

Canton N. y.
Dec 17th 33

Dear President Roosvelt.

I am takeing the ofertunity to send you a wreath like what my brother (8) and I (12) have been makeing and selling to help my father & mother to earn some money, Daddy has been in very poor health since he had typhoid three years ago and my mother is not able to do very much on account of arthritus deforam which she suffers a great deal with

Obediently yours
William Cooke

CHALONA BROS. FAMOUS PERFECTION BRAND

P 8.7
9.C

hope you like the cedar wreath for it is quite a job to gather the matirial and make them, I have sold over 30 at different prices from 15 to 25 Cents Don't you think I have done prettty good besides doing my school work and helping look after my little brother which has helped me with my work.

hope I can always find something to be able to help Daddy & Mother until they are a whole

es

Obediently yours

William Cooke

COPYRIGHTED ASSOCIATION

CHALONA BROS. FAMOUS PERFECTION BRAND LOUISIANA

P 8.7
9.C

lot better for it is terrible
hard to get along now
Wish you would please
let me know if you +
Mrs Roosevelt like your
wreath for I think you
Mr Roosevelt have done
wonderful work and
have always wished my
Daddy could do something
like that some day
Love to you both
and a Merry Christmas
From
Miss V. Ruth Clark
+
Master Robert Clark
14 1/2 Governeur St
Canton N. Y.

es

Obediently yours
William Cooke

COPYRIGHTED ASSOCIATION
CHALONA BROS. FAMOUS PERFECTION BRAND

January 9, 1934.

P 8.7
9.C

My dear William:

The President is in receipt of your letters of recent date and asks me to thank you heartily for writing. He is glad to accept the pencil sketch which you were good enough to send him and asks me to tell you how much he appreciates this evidence of your friendly interest and good will.

Assuring you the President heartily reciprocates your good wishes for the coming year, I am

Very sincerely yours,

M. A. LeHand,
PRIVATE SECRETARY

William Cooke,
135 Hanover Street,
Providence,
Rhode Island.

es

Obediently yours

William Cooke

ASSOCIATION

CHALONA BROS. FAMOUS PERFECTION BRAND

Rec'd Thanks

Providence
Rhode Island

Dec. 2-1933

My dear President

I am sending you a pencil sketch from your photo which I had great pleasure in drawing. as I am only a amateur artist, I hope you see a likeness of yourself.

I would appriciate it greatly if you would let me know how you like it

Sincerely Yours
William Cooke

...ence
...Rhode Island

...know
...you
...money
...rific
...making
...I love
...nationalize
...nces and
...of
...want
...ration.

...ing you and your family a holy and happy Christmas and extending to you our prayers,

May I remain
Obediently Yours
William Cooke

COPYRIGHTED ASSOCIATION
CHALONA BROS. FAMOUS PERFECTION BRAND LOUISIANA ...

Providence
Rhode Island
Dec. 2-1933

acted 1-9 as

My Dear President

I wish you to know that I stand solidly behind you in your battle to drive the money changers out of the temple.

I appreciate what a terrific sacrifice you personally are making in conducting this fight, and I love you for it.

In your efforts to nationalize our money, to control our finances and to restore silver for the welfare of America and for the world, I want you to count upon my cooperation.

Wishing you and your family a holy and happy Christmas and extending to you our prayers,

May I remain
Obediently yours

William Cooke

ASSOCIATION
CHALONA BROS. FAMOUS PERFECTION BRAND LOUISIANA ...



CHALONA BROS. FAMOUS PERFECTION BRAND LOUISIANA

pp. 7
9-c.

January 9, 1934

My dear Mr. Costa:

Your letter of recent date has been received by the President. He asks me to thank you for writing and for the beautiful calendar which you were good enough to send him. He is glad to have this gift and is indeed grateful for your expressions of confidence and good will.

Very sincerely yours,

M. A. LeHand,
PRIVATE SECRETARY

Joseph M. Costa, Esq.,
574 Dartmouth Street,
South Dartmouth,
Massachusetts.

es

COPYRIGHTED ASSOCIATION
CHALONA BROS. FAMOUS "PERFECTION BRAND LOUISIANA

To the President
of the United States
who has come to
our rescue

Mr. Franklin D. Roosevelt.

Mr. President

This is the
only way I can show
you how much I like
you.

Joseph M. Costa
574 Dartmouth St
So. Dartmouth Mass.

P.S. Please write to me and let me know if you have received this picture

807
9-C

letter
h
for
send
rough

loyalty
ident,

E. S. Church, Esq.,
Port Huron,
Michigan.

es

COPYRIGHTED ASSOCIATION

CHALONA BROS. FAMOUS "PERFECTION BRAND LOUISIANA

January 9, 1934.

807
9-C

My dear Mr. Church:

The President is in receipt of your letter of December twenty-first and has read it with interest. He asks me to thank you heartily for the nice gift which you were good enough to send him and to say that he will enjoy looking through the books at a favorable opportunity.

Assuring you that yourexpressions of loyalty and support are much appreciated by the President, I am

Very sincerely yours,

M. A. LeHand,
PRIVATE SECRETARY

E. S. Church, Esq.,
Port Huron,
Michigan.

es

CHALONA BROS. FAMOUS "PERFECTION BRAND LOUISIANA

Port Huron, Mich
Dec. 21/33

Franklin D. Roosevelt,
President.
Washington, D.C.

Reid

My dear Mr. President:-

With this letter I am sending a little Christmas gift. My only hope is that you will read the books if you have not already done so.

I am one of the small minority who did not vote for you, but I want you to know that since becoming President, you have won my utmost confidence and sincerest respect. I have not agreed with all your policies, but what of that? You are our President and I am with you 100%.

Wausau,
Wisconsin.

es

CHALONA BROS. FAMOUS "PERFECTION BRAND LOUISIANA

Trusting that God will guide you in the future as He has in the past, I am,

a humble, but admiring citizen.

E. L. Church

Wausau,
Wisconsin.

es

CHALONA BROS. FAMOUS "PERFECTION BRAND LOUISIANA

P.P.F.
9-C.

January 11, 1934.

My dear Friends:

The President is in receipt of the case of cheese which you were good enough to send him and asks me to convey to you his hearty appreciation of your courtesy. The cheese arrived in fine condition and you may be sure the President and his family have greatly enjoyed it.

Assuring you that the President is indeed grateful for this evidence of loyalty and support on the part of your organization, I am

Very sincerely yours,

M. A. LeHand,
PRIVATE SECRETARY

X Chamber of Commerce,
Wausau,
X Wisconsin.

es

CHALONA BROS. FAMOUS "PERFECTION BRAND LOUISIANA

Rec'd for the President. Thanks ack'd 1-11 EJ

From, Chamber of Commerce,
Wausau, Wisc.

1 case of cheese, sent to the house.

PP.7. 9-C.

PP.7. 9-C.

1934

My dear Judge Covington:

I have your nice note of January sixteenth. It is mighty good of you to send me such a generous supply of those twin delicacies - diamond-back terrapin and canvas-back duck. I know how much they will be enjoyed and want you to know how much I appreciate your kind thought in sending them.

Best wishes and many thanks to you.

Very sincerely yours,

J Harry Covington

Judge J. Harry Covington,
701 Union Trust Building,
Washington, D. C.

mwd

COPYRIGHTED ASSOCIATION
CHALONA BROS. FAMOUS "PERFECTION BRAND LOUISIANA ORANGES

PP.7.
C.

PP.7.
9-C.

January 17, 1934

My dear Judge Covington:

I have your nice note of January sixteenth. It is mighty good of you to send me such a generous supply of those twin delicacies - diamond-back terrapin and canvas-back duck. I know how much they will be enjoyed and want you to know how much I appreciate your kind thought in sending them.

Best wishes and many thanks to you.

Very sincerely yours,

J. Harry Covington

Judge J. Harry Covington,
701 Union Trust Building,
Washington, D. C.

mwd

ASSOCIATION
CHALONA BROS. FAMOUS "PERFECTION BRAND" LOUISIANA ORANGES

701 UNION TRUST BUILDING

January 16, 1934

Nice letter
when they come
M. L.

Acknt
1-17-34
MLW

Dear Mr. President:

I am sending you today some diamond-back terrapin and canvas-back ducks from my native "Eastern Shore" (notwithstanding recent events not such a benighted place, and with many of the gentle joys of the old life still remaining). I hope you enjoy them.

With warmest regard and respect, I am,

Sincerely,

J. Harry Covington

lbp

The President,
The White House.

WESTERN FRUIT JOBBERS ASSOCIATION ORGANIZED 1904 COPYRIGHTED

DISTRIBUTORS OF
CHALONA BROS. FAMOUS "PERFECTION BRAND" LOUISIANA ORANGES

January 17, 1934.

P.P.F.
9-C.

My dear Friends:

The President received the box of apples which you were good enough to send him recently and thanks you heartily for your courtesy. I am sure he and his family greatly enjoyed the fruit.

Very sincerely yours,

M. A. LeHand
PRIVATE SECRETARY

Clowe and Davis, Inc.,
Massachusetts Agricultural College,
Amherst,
Massachusetts.

lbp

WESTERN FRUIT JOBBERS ORGANIZED 1904 ASSOCIATION

DISTRIBUTORS OF
CHALONA BROS. FAMOUS "PERFECTION BRAND" LOUISIANA ORANGES

PACKAGES RECEIVED

To Hon. F. D. Roosevelt

From Massachusetts Agricultural College

Delivery Clowe & Davis Inc. Amherst, Mass.

Article 1 box apples

Date Jan. 8/34

Time 12.20 P.M.

Received by Officer R. C. Fraser

Turned over to Mr. Smith

REMARKS.....

.....

Thank

Joseph Chalona, Esq.,
Post Office Lock Drawer 1230,
New Orleans,
Louisiana,

ngm

WESTERN FRUIT JOBBERS ASSOCIATION ORGANIZED 1904 COPYRIGHTED

DISTRIBUTORS OF
CHALONA BROS. FAMOUS "PERFECTION BRAND" LOUISIANA ORANGES

January 17, 1934

P. P. 7.
9-C.

My dear Mr. Chalona:

Your letter of December twenty-first has been received and the President thanks you for the box of Louisiana grown Washington Navel oranges which you were good enough to send him. I am sure that he and his family enjoyed the fruit.

Very sincerely yours,

M. A. Leffand
PRIVATE SECRETARY

Joseph Chalona, Esq.,
Post Office Lock Drawer 1230,
New Orleans,
Louisiana.

ngm

WESTERN FRUIT JOBBERS ORGANIZED 1904 CREDIT INTERCHANGE ASSOCIATION

DISTRIBUTORS OF
CHALONA BROS. FAMOUS "PERFECTION BRAND" LOUISIANA ORANGES

REFERENCES
WHITNEY NATIONAL BANK
THE PACKER PRODUCE RED BOOK
ALL MERCANTILE AGENCIES

CABLE ADDRESS "CHALONA"

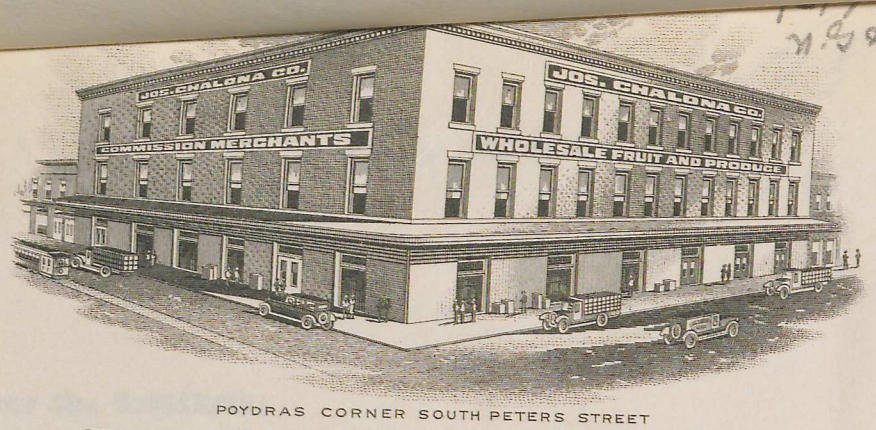

MEMBER N.R.A.
U.S.
WE DO OUR PART

MEMBERS
WESTERN FRUIT JOBBERS ASS'N
NEW ORLEANS ASS'N OF COMMERCE

P.O. LOCK DRAWER 1230
PHONES RAYMOND 1295-1296-1297

POYDRAS CORNER SOUTH PETERS STREET

JOS. CHALONA COMPANY
NEW ORLEANS

December 21st. 1933.

Honorable Franklin D. Roosevelt, President,
United States Of America,
Washington,
D. C.

My dear Mr. President:-

I am forwarding to you today, express prepaid, a box of our Louisiana grown Washington Navel Oranges, which please accept with my compliments.

We, of Louisiana, believe they are the finest oranges grown, and do hope you will like them.

With all best wishes for your continued successful administration, together with plenty good health, good fortune, and happiness, I remain,

Yours most sincerely,

JC:CK.

WESTERN FRUIT JOBBERS ASSOCIATION ORGANIZED 1904 COPYRIGHTED

DISTRIBUTORS OF
CHALONA BROS. FAMOUS "PERFECTION BRAND" LOUISIANA ORANGES

P.P.F.
9-C

January 18, 1934

My dear Mr. Costikyan:

The box of tea which you were good enough to send to the President recently has been received and I beg to thank you on his behalf for the courtesy extended to him.

Very sincerely yours,

M. A. LeHand
PRIVATE SECRETARY

S. Kent Costikyan, Esq.,
485 Fifth Avenue,
New York, N. Y.

ngm

P.S. Under separate cover is being sent a copy of Cyril Clemens' Josh Billings which I beg Your Excellency to accept.

MR. S. KENT COSTIKYAN

PRESIDENT
KENT-COSTIKYAN, INC.

485 FIFTH AVENUE
NEW YORK

January 18, 1934

P.P.7.
9-C.

My dear Mr. Clemens:

The President has received your letter of December fifteenth which he has read with a great deal of interest. He is glad indeed that you like his tribute to Mark Twain. The copy of "Josh Billings" which you were good enough to send to the President has been received and he thanks you heartily for your courtesy. He is glad to have this volume for his Library and appreciates your thoughtfulness in sending it.

Very sincerely yours,

Burke

M. A. LeHand
PRIVATE SECRETARY

Cyril Clemens, Esq.,
International Mark Twain Society,
Webster Groves,
Missouri.

ngm

P.S. Under separate cover is being sent a copy of Josh Billings which I beg Your Excellency to accept.

Cyril Clemens

Recd
Dept of State

P.S. Under separate cover is being sent a copy of
Josh Billings which I beg Your Excellency to accept.

Cyril Clemens

January 18, 1934

P.P.7; 9-C

My dear Mr. Clemens:

The President has received your letter of December fifteenth which he has read with a great deal of interest. He is glad indeed that you like his tribute to Mark Twain. The copy of "Josh Billings" which you were good enough to send to the President has been received and he thanks you heartily for your courtesy. He is glad to have this volume for his Library and appreciates your thoughtfulness in sending it.

Very sincerely yours,

Burk

M. A. LeHand
PRIVATE SECRETARY

Cyril Clemens, Esq.,
International Mark Twain Society,
Webster Groves,
Missouri.

ngm

P.S. Under separate cover is being sent a copy of Josh Billings which I beg Your Excellency to accept.

Cyril Clemens

CYRIL CLEMENS, PRESIDENT
INTERNATIONAL MARK TWAIN SOCIETY
WEBSTER GROVES, MISSOURI

15 December 1933

evelt clan.
etter and

Dear Mr President:—

You have very greatly honored our Society by so graciously sending us such a fine tribute to Mark Twain and the splendid photograph, which will be a source of inspiration to all our members. For Twain's centenary year our Society will publish a book of tributes to the Master from eminent men and women, and yours will head them all. We hope, too, to have a postage stamps issued, to commemorate his one hundredth Birth Anniversary on November 30th 1935.

With the grateful thanks of the Society

Yours very sincerely
Cyril Clemens

P.S. Under separate cover is being sent a copy of Josh Billings which I beg Your Excellency to accept.

EWING, Mrs. Albert III
Nashville, Tenn. - Jan. 19, 1934

Writes Mrs. Roosevelt sending coats of arms and genealogy of the Roosevelt clan. Sends birthday wishes. -- President wrote Feb. 9th, thanking her for nice letter and gift.

SEE PPF 1268

P.P.F. 9-C

...Angeles, California.

P.P.F.
9-C.

January 20, 1934

My dear Mr. Clampitt:

Your letter of December eleventh has been received and the President requests me to thank you heartily for the beautiful and interesting bird cage which you were good enough to send him. He is pleased to accept this fine present and is indeed grateful to you for your thought of him.

Very sincerely yours,

M. A. LeHand
PRIVATE SECRETARY

C. F. Clampitt, Esq.,
c/o William H. Patterson, Esq.,
303 South Bunker Hill Avenue,
Los Angeles,
California.

ngm

Wm. H. Patterson,
303 So. Bunker Hill Ave.,
Los Angeles, California.

ack
1-20-34
WGM

Los Angeles, California.
December 11th 1933.

Honorable Stephen T. Earley,
Private Secretary of President,
The White House,
Washington, D.C.

Dear Sir:

Kindly see that the Honorable President gets letter attached. This Bird Cage is the only Patented Cage in the U.S.A. that I know of at present, and one of the most beautiful. It is Chromium Plated and Hand Painted Mirror by real Artist, front and back.

In keeping mirror and front glass clean I use damp cloth through port hole on side of cage, then polish with dry cloth. Should they desire to remove glasses, take cage out of stand and put same on table, remove mirror first by taking hold of top and bottom edge of mirror, lift straight up along side of cage to clear four small glass rests; take off rubber washer and your wheel is free to be taken out the back side of cage. Remove front glass same as mirror. The reassembling of this cage is same as dissembling.

It will take this bird a week or two before he gets over his transit fright, new home and strange people; to encourage him fasten a small piece of apple or celery in top of cage over wheel, and watch him do his daily dozen: he sees himself in mirror and thinks he has companions and is in the forest.

Yours truly

C. F. Clampitt

Wm. H. Patterson,
303 So. Bunker Hill Ave.,
Los Angeles, California.

Thanks Reed

Los Angeles, California.
December 11th 1933.

Honorable Franklin D. Roosevelt,
President of the United States,
The White House, Washington, D.C.

My Dear Mr, President;

Forwarding by American Express One Scenic Exercising Bird Cage, from Clampitt and Co.; Trusting you will like it and accept same in the kindly spirit as given; Have put the N.R.A. Blue Eagle on same.

Hoping and praying for the new deal and your whole program for success and prosperity to all.

Yours Respectfully

C. F. Clampitt

Wm. H. Patterson,
303 So. Bunker Hill Ave.,
Los Angeles, California.

P.P.F.

WOODIN, Hon. Wm. H.
Tucson, Arizona
Jan. 20, 1934

President wrote sending interesting little coin with Lord's prayer on back and apparently the Confederate Flag on front. If Mr. Woodin wants it for collection he can keep it. -- Letter attached to Mr. and Mrs. D.W. Keely, of Tampa, Florida thanking them for sending President coin. Sent by Miss LeHand, Jan. 20.

SEE PPF 258

P.P.F.
9-C

January 22, 1934

P.P.F. 9-C.

My dear Mr. Celender:

The President has received your letter of January second and asks me to thank you heartily for the metal horse on a marble stand made by your own hands, which you were good enough to send him. He is glad to accept this gift and is indeed grateful to you for your thought of him.

Very sincerely yours,

M. A. LeHand
PRIVATE SECRETARY

N. T. Celender, Esq.,
756 Eighth Avenue,
New York, N. Y.

ngm

/2/34

President Franklin D. Roosevelt
Washington D.C.

ockis
1-22-34
N.G.M

Dear Mr. President:- After receiving permission from proper officials. I am forwarding to you along with my best wishes a token which I trust you will accept. The token was constructed by my own hands, such work being my trade. although being un-employed for many month's.

I want to take this opportunity to congradulate you for the progress you have made for the good of the peoples of these United States of America.

P.P.F.
C

ackers.

during ~~of~~ the short time you
have been Chief Executive of
this great country.

Yours Respt.
an admirer + Supporter.

Mr. N. J. Celender.
756 - 8th. ave.
New York City.
N-Y.

P.P.F. C

SCHULZE, Paul, Esq.,
Chicago, Ill.
January 22, 1954

Sends birthday greetings; gift of crackers.

See P.P.F. 310 "S"

P.P.F. a-c

p.p. 7, 9-c

January 22, 1934.

My dear Mr. Schmidt:

The President has received from you and your associate workers of the CWA Project, M-28 at 58th Street and Cedar Avenue, Minneapolis, Minnesota, the fine New Year token consisting of two beautiful models of sail boats with sails of silver and beautifully engraved. The President accepts this beautiful gift with much pleasure and appreciates this evidence of interest and good will on the part of the CWA workers.

Very sincerely yours,

M. A. Leland
PRIVATE SECRETARY

Emil A. Schmidt, Esq.,
Civil Works Administration,
58th Street and Cedar Avenue,
Minneapolis
Minnesota.

lbp

WHN/bac

January 23, 1934

P.P.F.
9:C

My dear Mr. Nixon:

The President has received your letter of January eighteenth and thanks you and your associate CWA workers at Bessemer for your kind birthday greetings and for the fine turkey which you were good enough to send him. He greatly appreciates this evidence of interest and good will on the part of the CWA workers.

Very sincerely yours,

M. A. Lelland
PRIVATE SECRETARY

W. H. Nixon, Esq.,
Civil Works Administration of Jefferson County,
Bessemer,
Alabama.

ngm

WHN/bac

CIVIL WORKS ADMINISTRATION OF JEFFERSON COUNTY

~~630 BROWN-MARX BUILDING~~

PHONE 3-8153

~~BIRMINGHAM, ALA.~~
Bessemer, Ala.

January 18, 1934

President Franklin D. Roosevelt,
White House,
Washington, D.C.

Honorable Sir:

By way of wishing you many happy returns of the day and hoping that you have many many more happy birthdays, the following men are sending you by express today a 32 pound turkey.

We are all CWA workers at Bessemer:

Wm. H. Nixon, foreman	B.I. Allinder
jack Barnes	Fayne Carnes
Owen Chancellor	Buford Dabbs
J.F. Hatter	James Hickey
Garland Hood	T.R. Parsons
Mike Piazza	Henry Sims
Vonnie Smitherman	W.F.Smithson
Walter Chapman	Robert Hunnicutt
G.D. Vinning	C.T.White
J.A. Barrett	D.C. Johnson
J.B. Bain bridge, Mgr.	B.A. Callaway, Secretary

We hope you will enjoy eating this turkey as much as we have enjoyed sending it.

Very truly yours,

WHN/bac

PPF 9-C.

January 22, 1934

My dear Mr. Heaslet:

The President has received the letter of December twenty-sixth from yourself and associates of the CWA program and requests me to express his grateful thanks for the fountain pen sent him. He appreciates your thought of him and is indeed grateful to you for this evidence of interest and good will on the part of yourself and associates.

Very sincerely yours,

444-B Miscl

M. A. LeHand
PRIVATE SECRETARY

Joe Heaslet, Esq.,
Goose Creek,
Texas.

ngm

Rec'd
Thanks

Goose Creek, Texas.
December 26, 1933.

Honorable Franklin D. Roosevelt,
The President of The United States,
Washington, D. C.

Mr. President:

As a slight token of our appreciation for the CWA program which returned us to a pay roll for the first time in from 18 months to two years and a half, we send to you the enclosed fountain pen.

We hope you will accept it in the spirit in which it is tendered.

Sincerely yours,

Joe Heaslet	W. Rasberry
L. B. Breeding	W. B. Blackshear
Joe Rice	H. P. Meadows
E. J. Blanton	J. A. Long
J. T. Harrison	Bob Counts
O. J. LeBlanc	B. C. Gilbert
A. V. Selph	Jim Crawford
D. K. Hicks	M. L. Sutton
Joseph Rice	Homer Griffin

Signed Joe Heaslet.

January 22, 1934.

P.P.F. 9-C.

My dear Mr. Chambers:

The President received your letter of January sixteenth and thanks you heartily for sending him an advance copy of "The New Pioneers" by James Remington McCarthy. He is glad to have this publication and I am sure he will be interested in looking through it at a favorable opportunity.

Very sincerely yours,

M. A. LeHand
PRIVATE SECRETARY

D. L. Chambers, Esq.,
The Bobbs-Merrill Company,
Indianapolis,
Indiana.

lbp

THE BOBBS-MERRILL COMPANY

PUBLISHERS INDIANAPOLIS

Rec'd 1/18/33 Thanks

acc'd 1-22-34 LBP

January 16, 1934

he
ng his

Col. Louis Mc Henry Howe,
Secretary to the President,
Washington, D.C.

Dear Col. Howe:

It gives us pleasure to send you, with the compliments of the author and the publisher, an advance copy of THE NEW PIONEERS, by James Remington Mc Carthy, which we are issuing on January 25th.

As the first attempt to find out what the people, all over the country, are thinking, saying and doing under the new deal, we think you may find this book of exceptional interest.

Naturally we would be delighted to hear how it impresses you.

Sincerely yours,

DLC:RE

THE BOBBS-MERRILL COMPANY

D L Chambers

January 23, 1934

P.P.F.

AKEN, OTTO F
Chicago, Ill.
January 23, 1934.

Sends the President a copy of a calendar with his portrait which he states has been mailed to every school in Cook County, Ill., commemorating his birthday.

See P.P.F.310-A

P.P.F.
9-C

January 23, 1934

P. P. F.
9-C.

My dear Mr. Chevigney:

The President has received your letter of December twenty-second and the cribbage board which you were good enough to send him for his Christmas. He is pleased to accept this gift made by your own hands and appreciates your kind thought of him.

Very sincerely yours,

M. A. LeHand
PRIVATE SECRETARY

Jeffrey L. Chevigney, Esq.,
1411 South Hoover Street,
Los Angeles,
California.

ngm

1-23-34
NG. m

Rec'd
Thanks

Los Angeles. Calif
December 22. 1933

To
Franklin D. Roosevelt,
President of United States
Washington. D.C.
Your Excellency:-

Permit me to offer you for Christmas, this inlaid cribbage board which I have ~~made especially~~ for you in my idle time. I hope you will enjoy it.

I am a cabinet maker and stair builder by trade, and am sending this little token in appreciation of the wonderful work you are doing for all of our citizens.

Sincerely Yours,

Jeffrey L. Chevigney
1411 So. Hoover St
Los Angeles. Calif

P.P.F.
9-C.

January 24, 1934.

My dear Miss Church:

The President has received your letter of January eighth and thanks you for sending him the sketches to which you refer.

Assuring you of the President's and Mrs. Roosevelt's appreciation of your good wishes which they heartily reciprocate, I am

Very sincerely yours,

M. A. LeHand
PRIVATE SECRETARY

Miss Agnes May Church,
106 West Elm Street,
Deep River,
Connecticut.

lbp

...pot Ver Conn.
Jan. 8, 1934.

Thank

Mr. Roosevelt.

Our Presidend & friend.

Am sending two sketchs one of Lincoln and one of you. It is just a copy of a picture that was in "Middletown Press".

Sending these to let you know that I appreciate the work which you have given to your people. Because of the little work, I have been able to take 3 lesson on a Course of Art. Hoping I will recieve more soon so I can take the rest of Federal Course.

Thanks to you and your

PRIVATE SECRETARY

Russome Cooper, Esq.,
Dallas,
Georgia.

ngm

P.P.F.
9-C

loved wife ~~from~~ for your help to us for the work you have given your people.

Am an artist & haven't much to send you. But have sent to you these though they are very poor, side of what a person of art could do.

God Bless you dear President and our beloved friend, your wife.

From a friend

Agnes May Church. (age 19.)

P.P.7.
9-C.

ing

eased

you

ll.

M. A. Lehand
PRIVATE SECRETARY

Russome Cooper, Esq.,
Dallas,
Georgia.

ngm

January 24, 1934

P.P.F.
9-C.

My dear Mr. Cooper:

The President has received your letter of January fifth and thanks you heartily for sending him the portrait to which you refer. He is pleased to accept this gift and is indeed grateful to you for this evidence of your interest and good will.

Very sincerely yours,

M. A. Lelland
PRIVATE SECRETARY

Russome Cooper, Esq.,
Dallas,
Georgia.

ngm

Dallas, Ga.
Jan. 5. 1934

Mr. Roosevelt:

Here is a portrait that I am giving you, and I hope you are pleased with it. It was sketched from a photograph which I understand is your favorite pose.

I am nineteen years old and I have never had a lesson in art, although I intend to take lessons later on. This is my excuse for it not being a better one.

Sincerly yours,
Bassom. Cooper

ident a marble clock on his
oject Number 1, Hennepin County.

Beck, John,
Minneapolis, Minn.
Jan. 24,1934.

Congressman Einar Hoidale presents to the President a marble clock on his birthday in behalf of the C.W.A. Workers on Project Number 1, Hennepin County.

SEE P.P.F. 310 "C"

P.87
9-C

WARDWELL, MARY E.,
St. Louis, Mo.
January 24, 1934.

Sends the President some coat hangers covered with knitted silk braid made by herself and extends birthday greetings.

See P.P.F.310-W

January 25, 1934.

PPF 9-C

My dear Mr. Chapman:

The President has received your letter of January twelfth and thanks you heartily for your birthday greetings and for the gift which you were good enough to send him. He greatly appreciates your thought of him.

Very sincerely yours,

M. A. LeHand
PRIVATE SECRETARY

William E. Chapman, Esq.,
705 South 6th Street,
Lawton,
Oklahoma.

lbp

William E. Chapman

Lawton
Okla.
12th Jan '34

ackd -
1-25-34
FDR -

President Franklin D. Roosevelt
Washington D.C.

Dear Mr. President

On the occasion of your approaching birthday, in all due reverence and respect, we are sending you, as a token of esteem, and in acknowledgment of your untiring efforts, resulting in speedy relief to this district as well as to the whole United States, an idea conceived by a citizen of Lawton Oklahoma, the home of Senators Thomas and Gore, and a constituency of Congressman Jed Johnson.

Hoping that your birthday may be marked by the continued loyalty of every citizen of the United States and with every good wish for your Health and Happiness,

I am,

Your Humble Subject

William E. Chapman

ochl
1-7-34

January 25, 1934.

P.P.F.
9-C.

My dear Mr. Chase:

The President has received your letter of January fifth and thanks you heartily for your thoughtfulness in sending him a copy of your book "Poems". I am sure he will be interested in reading the poems to which you refer at a favorable opportunity.

Very sincerely yours,

M. A. LeHand
PRIVATE SECRETARY

Wilfred E. Chase, Esq.,
Sturgeon Bay,
Wisconsin.

lbp

Madison, Wisconsin.
January 5, 1934.

President Roosevelt,
White House,
Washington, D. C.,
Dear President Roosevelt:-

I am glad you have seen fit to give some attention to the lynching problem. This evil involves such cruelty and often injustice, is so degrading for all participants, and is such a blot on our national honor, that the question is a vital one.

I am mailing you a copy of my volume, "Poems", and hope you will accept it with my compliments. I sincerely hope you will read my poem, "Peter Clayton", beginning on page 179. It has received high praise. Perhaps it will influence you to take further action. It is a hypothetical case of an innocent negro who was lynched, but there is little doubt but that many similar cases have actually occurred. The poem was first published in The Chicago Defender, a large colored newspaper. Perhaps you will also read my poem, "Send Us Missionaries", page 195, that also deals with the lynching evil. Also my war and peace poems, specially "The Irresistible Weapon", beginning on page 172.

I make the following suggestions:-

I. If there is no Federal commission to investigate

lynchings and devise means for their suppression, one ought to be appointed.

2. If lynching is not a Federal offence, make it so.

3. Rush Federal troops and detectives by airplane to points where lynchings are threatened.

4. Inflict drastic punishment on all on all participants in lynchings and on lax sheriffs and other officials.

5. Enlist the power of the press, and make the crime very unpopular and a disgrace to states where lynchings occur.

6. Publish accounts of innocent persons lynched, and in other ways wage an educational campaign against the evil.

7. A radio speech by you would be very desirable.

I feel very strongly on this subject, and would be glad to be called at any time if my services were wanted in connection with the anti-lynching cause or any other good cause.

Sincerely,

Present address is
Sturgeon Bay, Wisconsin.

Wilfrid E. Chase

P.P.F.

January 25, 1934.

My dear Mr. Child:

The President has received your letter of January eighteenth and thanks you heartily for your thoughtfulness in sending him a copy of the book "The Conflict of the Ages". I am sure he will be interested in looking through this volume at a favorable opportunity.

Very sincerely yours,

M. A. LeHand
PRIVATE SECRETARY

Reverend Francis S. Child,
17 East Keaskeen Street,
North Brookfield,
Massachusetts.

lbp

pushing on through troubled seas towards brighter things and
better conditions for our great mass of humanity living in

To
The Right Honorable
Franklin Delano Roosevelt
President of the United States
Chief magistrate whom we
all admire and are proud of.
I am daring to send to you
a book worth reading. So much
talked of
a said by Dr Howard A. Kelly
of Johns Hopkins Baltimore
to be "the clearest & in all respects
most satisfying diagnosis of
the present world condition"
I am also sending "Our Hope" for one year
a refreshing & profound heretodical.
You will hardly remember me
I have seen you but once or twice
in dear Wilsons day (who I knew
intimately as I did T. Roosevelt
and Cleveland -
A life worker among boys & girls & down
out as son of the late Prof Francis
J. Child Phd. LLd. Litd. Child of Harvard
University
a least servant of little consequence
(Rev) Francis Sedgwick Child

No acknowledgement is necessary
you are too busy

17 Evergreen St
North Brookfield
Mass.

ll package
r people
a in 1876

from
of one of
frame and
years ago.
f my per-
marked
at that

Pine Meadow
es until
ere two
e Island,
l at a much
hem, but

gent, Charles
Eng. rules
ntire set
n the man-
me. This

nown as a
d be glad
ons on the
te with
s Georgia
he could
"East" side

new year

Democratic
eveland
om our party,

large cargo
is Ship of

Captain broadcast his orders, assembled his Staff, called in a large Crew and, without any delay, set his Compass and has been pushing on through troubled seas towards brighter things and better conditions for our great mass of humanity living in

P.P.F.
9C

ochil
2-7-34
resms

Ark M.L.

250 - 11th St NE

St. Petersburg, Florida
January 25th, 1934.

Hon. Homer S. Cummings,
Washington, D.C., +10

250 - 11th St.,

Dear Homer;

By mail to-day I am sending you a small package containing some Boxwood Rules manufactured by our people some time prior to the Centennial in Philadelphia in 1876 and on display at the Centennial.

These are made from Boxwood imported from Turkey. #42 is for your own desk as a souvenir of one of the rules displayed in a glass covered mahogany frame and brought back and hung in our office until a few years ago. As these were turned over to me, I thought some of my personal friends might enjoy having one. The prices marked in ink on same represented the prices per dozen at that time.

My Grandfather started his factory in Pine Meadow in 1826 but did not start the manufacture of Rules until around the early 30s, I think about 1835. There were two small rule shops, one in New York and one in Rhode Island, started by some people who came over from England at a much earlier date, with tools and hand machines with them, but they only made special work.

My Grandfather had his Philadelphia agent, Charles M. Groskey, who was then importing from Birmingham, Eng. rules manufactured by John Rabon & Son, get for him an entire set of samples of all rules made by them. He then began the manufacture of the necessary machinery to produce same. This took quite some time.

#85 is for President Roosevelt; it is known as a double tongue ship carpenter's bevel. #84 I would be glad to have him give to his Mother; it has yard divisions on the outside of the rule and has become a prime favorite with the ladies. #26 is for the President to use at his Georgia Farm; he might use it at his place at Hide Park if he could only call it say, "East Krum Elbow" as it is on the "East" side of the Hudson.

When you receive this you will be in a new year of service to our Government.

Since the 4th of March 1933 our third Democratic President in my day has held office. President Cleveland left a good record as did our second President from our party, Woodrow Wilson. I met both of these good men.

President Roosevelt surely had a very large cargo of rotten government conditions dumped on board his Ship of State on March 4th, however up came the Anchor-- Our new Captain broadcast his orders, assembled his Staff, called in a large Crew and, without any delay, set his Compass and has been pushing on through troubled seas towards brighter things and better conditions for our great mass of humanity living in

St. Petersburg, Florida

this great free Country of ours.

Our Uncle Sam is beginning to wear a good broad smile again. He knows our Captain and his crew are hard at work bringing us back to better conditions.

Now and then someone tried to rock the Boat; such is usually the case when someone comes along who knows where he is going. At the same time, through broadcasts, our President tells those who are willing to listen or read, just what is being done.

I hope these rules reach you in time so that our President can have his for January 30th; a big day for him; his first birthday as President. And as President, both Mrs. Chapin and I hope he will have many more as well as many more after he has retired from the great office he is so ably filling. I will leave it to you to tell him the history of the rules which are all older than he.

You will see I am sending this to your new Washington home so you should receive the rules safely and in time. Mrs. Cummings and you have selected a beautiful section of Washington for your home.

I trust you are enjoying your present position in the Government as much as I am enjoying your having it. Our old friend, P.H. Walsh, would be happy if he were with un now and knew of your honor. About 38 years he and I played the game together.

Mrs. Chapin joins me in regards and best wishes.

Yours very truly,

Frank H. Chapin.

P.S.--Mrs. Chapin and I are here for our 6th Season. We drove down early in November; stopped in Washington from Sunday night until Wednesday morning. I was going to try and call you on the phone but I had such a cold at the time, I stayed in the house most of the time we were there.

We were with Mrs. Lamond at her home in Takoma Park, D.C.

F.H.C.

February 7, 1934

My dear Mr. Chapin:

The President has received through Attorney General Cummings your very kind letter of January twenty-fifth. He is very glad indeed to have the Boxwood Rules you sent him and was much interested in reading all that you say about them. He was pleased to receive this fine tribute for his birthday and is indeed grateful for your thought of him.

Very sincerely yours,

M. A. LeHand
PRIVATE SECRETARY

Frank M. Chapin, Esq.,
250 Eleventh Street, Northeast,
Saint Petersburg,
Florida.

ngm

DEPARTMENT OF JUSTICE

February 3, 1934.

P.P.F. 9-C

Dear Mr. President:

Enclosed is a package containing some Boxwood Rules, imported from Turkey, which I am transmitting to you at the request of Mr. Frank M. Chapin, of St. Petersburg, Florida, which were intended as a birthday gift.

You will note from the attached letter that Mr. Chapin desires you to retain ruler No. 85, which is known as a double tongue ship carpenter's bevel. No. 84, he would like presented to your mother; and No. 26 to be used at your Georgia or Hyde Park home.

Sincerely,

The President,
The White House,
Washington, D. C.

January 26, 1934

P.P.F.
9-C.

My dear Mr. Cwikla:

The President thanks you heartily for your letter of December fifteenth and for the portrait in typewritten form which you were good enough to send him for his Christmas. He appreciates your thought of him.

Very sincerely yours,

M. A. LeHand
PRIVATE SECRETARY

John Cwikla, Esq.,
Meriden High School,
Meriden,
Connecticut.

ngm.

RAYMOND P. WALKER
PRINCIPAL

MERIDEN, CONNECTICUT

December 15, 1933

Rec'd Thanks

The Honorable Franklin D. Roosevelt
The White House
Washington, D. C.

My dear Mr. President:

In working out my second class project in the junior typewriting class, I tried to construct a portrait of you in typewritten form. The faculty and class members liked the result so much that they voted to have the picture sent to you.

I am taking the liberty of sending this to you in the hope that it will add some small part to your enjoyment of the joys of Christmastime.

Respectfully yours,

John Cwikla

John Cwikla

January 26, 1934

P.P.F.
9-C

My dear Mr. Cotter:

The President thanks you heartily for your letter of December nineteenth and for the calendar which you were good enough to send him. He appreciates your thought of him.

Very sincerely yours,

M. A. LeHand
PRIVATE SECRETARY

Timothy M. Cotter, Esq.,
Furniture and Undertaking,
North Lawrence,
New York.

ngm

FURNITURE AND UNDERTAKING
BEDS AND MATTRESSES
NORTH LAWRENCE, N. Y.

December 19th 1933.

Hon. Franklin D. Roosevelt
Washington D. C.

My dear Mr. Roosevelt:

It is my personal pleasure to forward you under seperate cover. A calander of the new deal -the American people are backing you -- not alone as democrats and republicans -- but as Loyal Americans. Stick to your guns . The ship of state shall enter the harbor of hope and of reality in the knowledge that a new day shall have been born, not only to the American people but to the whole world -- may God preserve your health.

Very sincerely,

Timothy M. Cotter

Timothy M. Cotter

P.P.F.

SIMSON, BERNICE,
Brooklyn, N.Y.
January 27, 1934.

Girl 11 sends a cane to the President and birthday wishes.

See P.P.F.310-S

P.P.F.
9-S

KEMMERER, HOWARD J.,
Coopersburg, Pa.
January 27, 1934.

Sends the President a small cannon model for a birthday gift.

See P.P.F.310-K

The Boston Store Company,
La Porte, Ind.
Jan. 27,1934.

Sends the President the prize winning cake baked by Mrs. Lewis Wilhelm. Encloses clippings of the contest. Proceeds of the sale of cakes will be forwarded to Warm Springs Foundation.

SEE P.P.F. 310 B.B. Folder.

P.P.F.
9.C
9.

SVENTEK, MISS ANNA O.
Port Chester, New York
1-27-34

Sends birthday greetings to President and gift of candy.

SEE P.P.F. 310-S

WATSON, Mrs. Fred
Arkansas City, Kans.
1-27-34

Sends gift of "lamb" cake.

P.P.F. 9-C

See P.P.F. 310-W

January 29, 1934

P.P.F.
9-C

MANOSH, Mrs. William
Lisbon, N. H.
1-27-34

Sends letter of birthday greetings and gift of cup and saucer.

P.P.F.
9-C

P.P.F. 310-M

January 29, 1934

KLING, Edwin
New York, N. Y.
1-27-34

On behalf of the Member of the "Lipton Club" sends birthday greetings and cartoon gift.

SEE P.P.F.310-L

January 29, 1934

P.P.F.
9-C

CIVIL WORKS ADMINISTRATION WORKERS,
Fitchburg, Mass.
1-27-34.

Send birthday greetings to the President, and state that they forwarded a desk, desk set and chair to Warm Springs, as a birthday gift for the President.

P.P.F.
9-C

SEE P.P.F. 310-C

January 29, 1934

P.P.F.

WAVREK, John P.
Fullerton, Pa.
1-27-34.

Sends hand-made built-up cane as a gift to the President.

Attached is note from Mr. Kannee to Mr. Ingling, 2-20-34, stating that Congressman Oliver W. Frey of Pennsylvania called up to inquire about this cane. Mr. Kannee asks if there is any record.

Reply sent to Mr. Wavrek, 2-10-34.

P.P.F. 9-C

SEE P.P.F. 310, W.

January 29, 1934

P.P.F.
C.

Watson, Solomon,
Reading, Pa.
Jan. 28, 1934.

Birthday greetings. Sends the President and Mrs. Roosevelt each a dozen visiting cards from him in behalf of his hand writing. Is 84 years old.

SEE P.P.F. 310-W

P.P.F.
9-C

January 29, 1934

P.P.F.
P.C.

SURLO, BLASE
Hartford, Conn.
January 28, 1934.

Sends the President a carving and extends birthday greetings.

See P.P.F.310-S

P.P.F.
9-C

January 29, 1934

P.P.F.
P.C.

BROSEY, IRA A .,
Manheim, Pa.
January 28, 1934.

Sends birthday greetings to the President and presents him with 3 cigars.

See P.P.F.310-B

P.P.F.
9-C

January 29, 1934

P.P.F.
P.C.

VOSKUYL, Henry J., Esq.
New York, N. Y.
1-28-34

Sends birthday greetings and gift of ebony walking cane made by writer's father.

P.P.F.
9-C

See P.P.F. 310-V

January 29, 1934

P.P.F.
P.P.C.

BARKER, GEORGE J.
Waltham, Massachusetts
1-28-34

Sends President birthday greetings and coins. Also wants to give Wilson picture to General Johnson.

SEE P.P.F. 310-B

P.P.F.
1-C

P.P.F.
1-B

January 29, 1934

P.P.F.
P.C.

Bunann, Mrs. Mary A.,
Royal Oak, Mich.
Jan. 28,1934.

Birthday greetings. Sends birthday cake to the President.

SEE P.P.F. 310-B

P.P.F.
9-C

January 29, 1934

P.P.F.
C.

January 29, 1934

P.P.F.
9-C.

My dear Miss Collier:

The President received the stick pin which you were good enough to send him for his Christmas and thanks you heartily for your courtesy. He is pleased to accept this and is grateful to you for your thought of him.

Very sincerely yours,

M. A. LeHand
PRIVATE SECRETARY

Miss Jennie Collier,
810 East Pearl Street,
Cincinnati,
Ohio.

ngm

January 29, 1934

P.P.F.
9-C.

January 29, 1934

My dear Mr. Crane:

The President received the three boxes of dates which you were good enough to send him recently and thanks you for your courtesy. He and his family greatly enjoyed the fruit.

Very sincerely yours,

M. A. LeHand
PRIVATE SECRETARY

Charles R. Crane, Esq.,
522 Fifth Avenue,
New York, N. Y.

ngm

January 29, 1934

P. P. 7.
9-C.

My dear Mr. Creskoff:

The President thanks you heartily for your letter of January seventeenth and for the book to which you refer. He appreciates your thoughtfulness in sending it to him and is indeed grateful to you for this evidence of your interest and good will.

Very sincerely yours,

M. A. LeHand
PRIVATE SECRETARY

Jacob J. Creskoff, Esq.,
Structural Engineer,
1810 Girard Trust Company Building,
Philadelphia,
Pennsylvania.

ngm

JACOB J. CRESKOFF
STRUCTURAL ENGINEER
1810 GIRARD TRUST COMPANY BUILDING
PHILADELPHIA

1-17-34

Rec'd
Thanks
Regret have no photo

Hon. Franklin D. Roosevelt,
The White House,
Washington, D.C.

Dear President Roosevelt:

The enclosed book is copy no. 1 of the first book on the subject of DYNAMICS OF EARTHQUAKE RESISTANT STRUCTURES. It is presented as a token of good will and appreciation of what you are doing for all of us.

For some time now, I have wanted to own an autographed photograph of yourself. If you could possibly spare me one, I shall be very thankful.

Respectfully yours,
Jacob J. Creskoff

JJC.s

January 29, 1934

pp 7.
9-c.

My dear Mr. Connor:

Your letter of January eighteenth has been received and the President thanks you heartily for the bronze portrait plaque which you were good enough to send him. He is pleased to accept this gift and appreciates your kind thought of him.

Very sincerely yours,

M. A. LeHand
PRIVATE SECRETARY

A. W. Connor, Esq.,
Gulf Brass Works,
Post Office Box 871,
Tampa,
Florida.

ngm

Received
Thanks

GULF BRASS WORKS

INCORPORATED

SOUTH FLORIDA AVENUE AT EUNICE

POST OFFICE BOX 871

TAMPA

TELEPHONE 3758

January 18th
1934

Honorable Franklin D Roosevelt
The White House
Washington D C

Dear Mr Roosevelt:

I have sent you today, by express prepaid, a bronze portrait plaque of yourself which I want you to accept with my compliments and sincere good wishes. I cast it here in my foundry of a special statuary bronze from a pattern modeled from photographs, which I hope you will like.

Cordially yours,

A W Conner

FOREMAN AND WORKERS ON PROJECT 1568, (C.W.A.)
Sullivan, Ind.
January 29, 1934

Send birthday greetings; also gift of box of cigars.

See P.P.F. 510 "C"

P.P.7.
9-C

Mr Latta: -
Mr. Smith is

or's summary of communication.

LEWIS, DAGMAR
Cleveland, Ohio.
January 29, 1934.

Sends birthday greeting to the President and gift of a fruit cake.

See P.P.F.310-L

P.P.F.
9-C

/

Mr Latta: -
Mr. Smith is

or's summary of communication.

Lee

COURTINADE, F.,
New York, N.Y.
January 29, 1934.

Sends birthday greetings to the President and encloses a package of Moonlight Turkish Cigaretts.

See P.P.F.310-C

P.P.F.
9-C

/

Mr Latta: -
Mrs Smith in

or's summary of communication.

Lee
K

Schafer, Leo,
Van Nuys, Calif.
Jan. 29,1934.

Sends a cake in form of Blue Eagle to the President for his birthday.

SEE P.P.F. 310 "S"

P.P.F.
9-C

/

Mr Latta: -
Mr. Smith is

or's summary of communication.

Lw

HESS, MRS. CAMILLA C.
Watseka, Illinois
1-29-34

Sends President birthday greetings on behalf of children of her school, and a gift of a box of fudge.

SEE P.P.F. 310-H

PPF
9-L

/

Mr Latta: -
mr. Smith is

or's summary of communication.

Lee

SPRIEGEL, Fred W., Esq.
Attica, N. Y.
1-29-34

Sends birthday greetings and gift of cane, made of snake wood.

P.P.F.
9-C

See P.P.F. 310-S

/

Mr Latta: -
Mr. Smith is

or's summary of communication.

Lw

HAZARD, MRS. MYRTLE G.,
Robbinsdale, Minn.
1-29-34 (Ack)

Sends President birthday greetings and old coin which has been forwarded to Treasury Dept. for information as to value.

See P.P.F.310-H

P P 7
9-C

/

Mr Latta: -
Mr. Smith is

or's summary of communication.

Lw

DOHERTY, Mrs. E. W.
Toledo, Ohio.
1/29/34

Sends letter to Mrs. Roosevelt thanking her for acknowledging letter from the writer. Also sends birthday greetings to the President and sends him a cake.

P.P.F. 9C

SEE P. P. F. 310-D

/

Mr Latta: -
Mr. Smith is

or's summary of communication.

Lw

ZUCCHI, Mario
Camden, New Jersey
1/29/34

Sends birthday greetings and gift of a cigar.

SEE P.P. F. 310 -Z

PPF
9-C

/

Mr Latta: -
Mr. Smith is

or's summary of communication.

Lee

BIGGERS, Mrs. J. D.
Charlotte, N. C.
1-29-34

Sends birthday greetings and gift of cake.

P.P.F.
9-C

See P.P.F. 310-B

Mr Latta: -
Mr. Smith is

or's summary of communication.

Lee

TAMAYO, Adriano
Greenwich, Connecticut.
1/29/34

Sends letter of birthday greetings and gift of a cigarette case.

SEE P. P. F. 310-T

P.P.F. 9-C

P.P.F. 9C

/

Mr Latta: -
Mr. Smith is

or's summary of communication.

Lee

SLOAN, Percy H.
Chicago, Ill.
1-29-34

Sends birthday greetings and cards to the President.

J

SEE P.P.F. 310-S

P.P.F.
9-C

Mr Latta: -
Mr. Smith is

or's summary of communication.

HARVEY, L. W.
The Thomas D. Murphy Co.,
Fredericksburg, Va.
1-29-34

Offers birthday greetings in letter and sends gift of calendar.

P.P.F. 310-H

P.P.F.
9-C

/

Mr Latta: -
Mr. Smith is

or's summary of communication.

Lw

BERRIMAN, William H.
Philadelphia, Pa.
1-29-34

Sends birthday greetings and gift of cane.

P. P. F. 310-B

PPF
9-C

PPF
9-C

/

Mr Latta: -
Mr. Smith in

or's summary of communication.

Lee

GATES, W.T.,
Flemington, W. Va.
January 29, 1934.

Extends birthday greetings to the President and sends him a cane.

See P.P.F.310-G

P.P.F. 4-C

P.P.F.
9-C

/

Mr Latta: -
Mr. Smith is

or's summary of communication.

Lee

Simson, Bernice,
Brooklyn, N.Y.
Jan. 30,1934.

Birthday greetings. Sends the President a cane with the President's photograph and name thereon.

SEE P.P.F. 310 "S"

P.P.F.
9-C

/

Mr Latta: -
Mr. Smith in

or's summary of communication.

Lw

WARREN, H. O.
Troy, New York
1-30-34

Sends President birthday greetings and calendar on behalf of Mr. Aderhold and Mr. Backensto of Troy Business College.

SEE P.P.F. 310-W

PPF
9-l

/

Mr Latta: -
Mr. Smith in

or's summary of communication.

MAHONEY, Mrs. M. A.
Washington, D. C.
1-30-34.

Send the President a crucifix.

SEE P.P.F. 310-M

P P F
9-b

/

Mr Latta: -
Mr. Smith in

or's summary of communication.

Lee

STREET, MRS. JAMES F.,
Tullahoma, Tenn.
January 30, 1934.

Extends birthday greetings to the President and sends him a home-made cake.

See P.P.F.310-S

P.P.F.
9-C

Mr. Latta: -
Mr. Smith is

or's summary of communication.

WERNER, A.E.,
Baltimore, Md.
January 30, 1934.

Extends birthday greetings to the President and sends a box of cookies.

See P.P.F.310-W

P.P.F.
9-C

Mr Latta: –
Mr. Smith is trying to clean up correspondence on gifts sent the attached to file, with notation that gifts were not received. Mr. Ingling wants to know if you want to so advise the writers.
Just file for E. B. present

or's summary of communication.

Lee
H

ch written: French

cation: January 31, 1934

The President

s of writer: A. Charmolue
Chateau Montrose,
St. Estephe, France.

PPF
9-C

tements made by the writer:

sent a case of the best wines from his
eau Montrose, to M. A. Gants Co, 439
. Y., for the President, and he hopes the
good enough to accept this case of 1899

Request made in communication:

A. Charmolue

Remarks:

Translated and summarized by:

X

No record of wine having been received

No record of M A Gants & Co A. Charmolue

~~ask Mr. Nesbit~~

No Record - Mr. Nesbit

or's summary of communication.

Lee H

ch written: French

cation: January 31, 1934

The President

s of writer: A. Charmolue
Chateau Montrose,
St. Estephe, France.

PP7 9-C

tements made by the writer:

sent a case of the best wines from his
eau Montrose, to M. A. Gants Co, 439
. Y., for the President, and he hopes the
good enough to accept this case of 1899

Request made in communication:

A. Charmolue

Remarks:

Translated and summarized by:

Translator's summary of communication.

Language in which written: French

Date of communication: January 31, 1934

Addressed to: The President

Name and address of writer: A. Charmolue
Chateau Montrose,
St. Estephe, France.

Substance of statements made by the writer:

He says he sent a case of the best wines from his vineyards at Chateau Montrose, to M. A. Gants Co, 439 Madison Avenue, N. Y., for the President, and he hopes the President will be good enough to accept this case of 1899 wine.

Request made in communication:

Remarks:

Translated and summarized by:

Le 31 Janvier 1934.

Honorable Franklin D. ROOSEVELT

White House

WASHINGTON U.S.A.

Monsieur Le Président,

J'ai l'honneur de porter à votre connaissance que j'ai joint à un lot important de vins envoyés à :

Messieurs M. A. GANTS Co., Inc.- Négociants en vins-
439, Madison Avenue, NEW-YORK-

Une caisse d'un des meilleurs vins qu'ait produit, depuis les 50 dernières années, ma propriété de CHÂTEAU MONTROSE, crû classé du Médoc situé à Saint-Estéphe.

Il s'agit du 1899.

J'ai demandé à ces Messieurs de bien vouloir vous faire parvenir cette caisse à titre d'hommage très respectueux et vous prie de l'accepter comme telle. J'espère qu'elle vous parviendra en bon état, et qu'après un repos de quelques semaines et un décantage soigneux, cette bouteille de grand vin vous donnera entière satisfaction.

Veuillez agréer, Monsieur Le Président, l'assurance de ma considération très distinguée.

A. Charmolüe

COTTRELL, Mrs. Arba B.,
Irma, Wisconsin
January 31, 1934

Sends birthday greetings to the President and a birthday cake.

See P.P.F. 310 "C"

P.P.F.
9-C

DOUGHERTY, L.E.
Pine River, Minnesota
1-31-34

Sends President birthday letter and gift of cake.

SEE P.P.F. 310-D

PPF 9-C

KREBS, N. T.
Huntingdon, Pa.
1-31-34

Letter expressing birthday greetings. Sends cake.

P.P.F. 310-K

P.P.F.
9-C

QUATMAN, George B., Esq.,
Lima, Ohio.
January 31, 1934

Sends the President a birthday cake tendered to him at the Ball given in his honor. The cake is presented to the President by Mrs. T. R. Schoonover of Lima, Ohio with her compliments.

See P.P.F. 310 "Q"

P.P.F.
9-C

Reyburn, Mrs. Adeline,
Phoenix, Ariz.
Jan. 31,1934.

Birthday greetings. Hon. Lewis W. Douglas, Director of the Budget states that a dear old friend of his in Phoenix has written him that she sent the President a paper cutter for his birthday but forgot to inclose her card. Wants the President to use the cutter and know it is from her.

SEE P.P.F. 310-R

PPF.
9-C