PRESIDENT'S PERSONAL FILE

PPF 9
Gifts C
Apr.-May 1933

PPF 900 119



April 4, 1933.

My dear Mrs. Carr:

The President was much pleased to receive your message of good wishes and wants you to know how much he appreciates your thought in sending him the scapular.

Sincerely yours,

LOUIS McH. HOWE
Secretary to the President

Mrs. John Carr,
1256 East 12th Street,
Eddystone, Pennsylvania.

FF:OH

RHC:RD

(4)

Eddystone Pa.
3/3/33.

Dear Beloved F. D. Roosevelt ÷

I am taking the greatest pleasure to Congratulate You and Your Victory, to save our country, from this unexplaineble condition.

Dear saviour of the land, I'm sending this: Sacred Heart Badge, to You, to protect You from all dangers and to keep You in good health, and to spare You long life to take care of this Country and the poor working class of people.

I have prayed for You; and will pray! and for God's sake dont forget the working man.

And May God Bless You and Your Family.

I remain Faithfully
Yours

Mrs. John Carr.
1256 E. 12th St.
Eddystone Pa.

P.P.7.
9.C

Eagle Lake
Minnesota

April 4, 1933.

P.P.F.
9.C

My dear Miss Casper:

The President has received your letter of March twenty-seventh and asks me to thank you heartily for writing and for the picture which you were good enough to send him. He deeply appreciates your expression of confidence and support.

Sincerely yours,

M. A. LeHand,
PRIVATE SECRETARY.

Miss Rozetta Compton Casper,
Eagle Lake, Minnesota.

es

RHC:RP

Eagle Lake Mankato
March 27. 1933 Minn
ackg 4/4/33

To the President of the United States
Franklin D. Roosevelt

Am sending you a picture that was used in the democratic campaign here at Mankato was painted from three news paper prints.

and try and think of Minnesota not as a farm labor state But as a state disgusted with Hoover and the republican party We expect to see the toboggan for the labor party in nineteen Thirty four

From a democrat and party worker

Rozella Compton Casper
Eagle Lake
Minnesota

RHC:RD

PPF
9-C.

April 5, 1933.

My dear Mr. Carrington:

The President has received your letter of April first and also the set of your new Encyclopedia Americana, which you were good enough to send him. The set has been placed in the Library at the White House and I am sure will be useful and instructive. The President asks me to convey his cordial thanks for your thoughtfulness which he deeply appreciates.

Sincerely yours,

es

x Book

M. A. LeHand,
PRIVATE SECRETARY.

Mr. Edward C. Carrington,
333 North Michigan Avenue,
Chicago, Illinois.

RHC:RD

Informing a Nation

AMERICANA CORPORATION

333 NO. MICHIGAN AVE.
CHICAGO

27 WILLIAM STREET
NEW YORK

Sent to White House

Chicago, Illinois.
April 1, 1933.

His Excellency Franklin D. Roosevelt
White House
Washington, D. C.

Dear Mr. President:

I am shipping to you, with my personal compliments, a set of our new Encyclopedia AMERICANA.

In Volume 23, page 680, you will see quite a sketch of your good self brought down to 1930, and also one of your distinguished relative.

I trust that these volumes will be humble instruments of usefulness in the great work you are doing toward the rehabilitation of our country.

With kind personal regards, I am

Faithfully yours,

Edward C. Carrington

ECC:MZ

RHC:RD

April 5, 1933.

P.P.7.
9-C.

My dear Mr. Cotterell:

The President has received your letter of March twenty-seventh and asks me to thank you for your courtesy in sending him the mirror to which you refer. He is glad to accept it and deeply appreciates your courtesy.

Sincerely yours,

M. A. Lelland,
PRIVATE SECRETARY.

Mr. Ted Cotterell,
P.O. Box 1017,
Pittsburgh, Pennsylvania.

es

Only The Mint Can Make Money Without Advertising

RHC:RD

P. O. BOX 1017

TED COTTERELL
CALENDERS
ADVERTISING SPECIALTIES
"THE BETTER KIND"
Pittsburgh

ackgd
4-5-33
9

March 27, 1933

Hon. Franklin D. Roosevelt
President, United States
Washington, D.C.

Honorable Sir,

Under separate cover, I mailed to you a mirror at the apex of which is the shrine emblem.

It would afford me great pleasure if you can make use of the same.

Yours very truly

Ted Cotterell

RHC:RD

New York, N.Y.
Monday April 3rd 1933

Book given

P.P.F.
9-C

April 5, 1933.

My dear Miss Champe:

I have received your letter of April third and shall be glad to present to the President the scrap-book which you enclosed. In the meantime, permit me to thank you in his behalf for your thoughtful courtesy in sending it to him.

Sincerely yours,

LOUIS McH. HOWE,
Secretary to the President.

em

Miss Catherine Champe,
c/o The Billboard Publishing Company,
251 West 42nd Street,
New York, New York.

RHC:RP

New York, N.Y.
Monday April 3rd 1933

Book given to Miss Hall

To
Col. Louis M. Howe,
White House,
Washington, D.C.

Dear Colonel Howe; Acked. 4.5.33 em

Herewith enclosed please find a little "scrap book" that I am desirous of presenting to Our president, Franklin Roosevelt. I did not wish to send it direct - as if opened with other mail and glanced at, it would lose most of its value. So, if you would be so kind and obliging to give it to him at some moment when he has time for relaxation, it would prove amusing.

I was born on his birthday. 1910 My home at present is at 1902 N. Tallbot Ave (Indianapolis, Indiana.

RHC:RD

relative resides there. She is my
Father's sister. The two of us
are the only living direct descendants
of Major General John Champe
acting under George Washington.

I have been in New York
the past year studying voice
and music. Expect to be in
a production next season. ajou
may answer me c/o The Billboard
Publishing Company 251 West 42nd
St, N. Y. I would so love to
hear from President Roosevelt
(who wouldn't?) The reason I give
the above address, I am making
trips most of the time and the
"Billboard" you know is a theatrical
Post office. ajou are very well
thought of by all the Press boys.
They say you liked to "bend the
elbow." ??? I am thinking seriously
of living back in Virginia when
not working. Come over sometime
and try my Juleps. Ahh! intrigue!

Good Luck, Catherine Champe

Washington Cooperative Goat Ass'n

RHC:RD

— and by the way.

I hear you are interested in Numerology. I took it up when fourteen years old. Also astrology.

Things will be, O so much better from now on for all three, you, President Roosevelt and myself. That is financially. Many deaths written for Jan. 28. sign. Exceptional care should be taken of the health. needs a great many laughs. If he is interested will do his Horoscope. No trashy tricks — I am above that, please believe me? Studied only for my own satisfaction

L — 3
O — 6
U — 3
I — 9
S — 1/22 vibrates too high for this world.
Same as Catherine = 11
and my middle name
Ruth = 22

Surely need cheering —

H — 8
D — 6
W — 5
E — 5
24 = 6.
very psychic

Too fine and loyal for most people. unappreciated

m = 5 spiritual
22 + 5 + 6 = 33 = 6

I'll bet you suffer inwardly from this world and its tactics. Would like to talk to you.

Washington Cooperative Goat Ass'n

RHC:RD

Now, that I
have been
erratic enough
to pen all
this - I see
no rhyme or
earthly reason
for doing so.
However, when
the spirit

moves — I
let it go!

Possibly there
is <u>some</u> reason,

of us to have real more.

Sincerely yours,

I. N. Cone, president
Washington Cooperative Goat Ass'n

RHC:RD

CONE, I.N.
Pres. Wash, Cooperative ~~Goat~~ Ass'n.
2316 Walnut St.
Bellingham, Wash.

April 6, 1933.

Offers the Pres. a milk goat, the offer is not a joke but a continuation of an effort to popularize the goat for a family milk supply for the benefit of the poor.

A got will be deliver to the Pres. about May 1st from an eastern breeder, if you indicate your willing ness to copperate with them in this movement.

P.P. 7
9-C

No

therefore, desire to have you send it. Your kind thought in the matter is appreciated.

Sincerely yours,

LOUIS McH. HOWE,
Secretary to the President.

Mr. I. N. Cone, President,
Washington Cooperative Goat Association,
2316 Walnut Street,
Bellingham, Washington.

mmf

of us to have real milk.

Sincerely yours,

I. N. Cone, president
Washington Cooperative Goat Ass'n

RHC:RD

P.P. 7
9-C

April 17, 1933.

My dear Mr. Cone:

Your letter of April sixth has been received and I want to thank you for your kindness in writing. We have no facilities for properly taking care of the goat and do not, therefore, desire to have you send it. Your kind thought in the matter is appreciated.

Sincerely yours,

LOUIS McH. HOWE,
Secretary to the President.

Mr. I. N. Cone, President,
Washington Cooperative Goat Association,
2316 Walnut Street,
Bellingham, Washington.

mmf

of us to have real milk.

Sincerely yours,

I. N. Cone, president
Washington Cooperative Goat Ass'n

RHC:RD

2316 Walnut Street
Bellingham, Washington
April 6, 1933

Honorable Franklin D. Roosevelt
President of the United States
Washington, D. C.

Ackd. 4/17/33
[illegible]

His Excellency:

In answer to my letter of February 6 offering you a milk goat your secretary replied, suggesting that I write again in April when you would have more time and matured plans. The offer was--not a freak stunt or a joke, but a continuation of an effort to popularize the goat for a family milk supply for the benefit of the poor.

A friend of mine has served goats' milk at many social functions in his sumptuous summer home for this purpose, and I have been able to serve not only the milk and meat on many occasions for my friends but to be often in print along these lines.

Our objective is that many thousands may have the same experience as this family I will mention: A young man, drawing small pay as a clerk, having a wife and one child a year old, who was under weight on account of malnutrition, hearing that goats' milk was ideal food for babies, bought a goat for $15.00. The child could use but one quart of milk a day, so a quart was sold to a neighbor having an under-weight child, and the remaining pint kept for table use.

The goat fared well on the grass in the alley and the lawn clippings from neighbors' lawns. Late in the fall both babies were well and fat, and the goat, almost dry, was sold for $14.00, thus proving a source of profit as well as health.

I fully realize the impossibility of your continued use of the milk or the continued maintenance of the goat even on the more obscure part of the grounds, as mentioned in the former letter. However, the announcement of your receiving a goat and endorsing the milk as very nutritious, and recommending that all families of limited means keep one would go far towards accomplishing our purpose.

A goat will be delivered to Governor Clarence D. Martin about May first, as he is cooperating with us to that extent. About that date a goat will be delivered to you from an eastern breeder, if you indicate your willingness to cooperate with us in this movement which seems to many of us to have real merit.

Sincerely yours,

I N Cone

I. N. Cone, president
Washington Cooperative Goat Ass'n

RHC:RD

April 7, 1933.

PPF. 9-C.

My dear Mr. Cornish:

The President has received your letter of April fifth together with the mug which you were good enough to send him. He asks me to convey his cordial thanks for your courtesy.

Sincerely yours,

M.A. LeHand,
PRIVATE SECRETARY.

Mr. Leonard B. Cornish,
1 Elton Road,
East Milton, Massachusetts.

es

RHC:RD

LEONARD B. CORNISH
1 ELTON ROAD
EAST MILTON, MASS.

April 5, 1933

Hon. Franklin D. Roosevelt,
President of the United States of America
The White House,
Washington, D. C.

Dear Mr. President:

Will you kindly accept this old Harvard Beer mug as a gift from a Massachusetts Republican who has a fondness for beer and likewise Harvard.

We are all looking forward to beer on April 7th and I wish you much success and happiness in the years that you are President of our great nation.

Respectfully
Leonard B. Cornish

Rec'd

mam

RHC:RD

April 8, 1933.

OPF
9-C

My dear Mr. Collins:

Your letter of April fourth has been received. Your thoughtful courtesy in sending a copy of the first number of The American Review to the President is very much appreciated.

Sincerely yours,

LOUIS McH. HOWE,
Secretary to the President.

Mr. Seward Collins,
386 Fourth Avenue,
New York City.

x P.P.F
9-M (magazine)

mam

RHC:RD

The American Review

Formerly THE BOOKMAN

TELEPHONE: ASHLAND 4-4346
CABLES: AMEREVIEW
EDITOR: SEWARD COLLINS

386 FOURTH AVENUE
NEW YORK CITY

April 4, 1933

Acked 4/8/33 Isaac

Dear Mr. President,

Perhaps you will be interested in looking through an advance copy of the first number of the new AMERICAN REVIEW, successor to The Bookman, which we are sending you with our compliments.

The purpose of the Review is described in an editorial beginning on page 122; the articles speak for themselves.

Faithfully yours,

Seward Collins

Editor

Hon. Franklin D. Roosevelt
The White House
Washington, D. C.

RHC:RP

April 10, 1933.

PP 7
9-C

My dear Mr. Cookenmaster:

The beautifully framed picture which you were good enough to send the President has been received and let me thank you in his behalf for your courtesy. I am sure he will deeply appreciate this evidence of your good will.

Sincerely yours,

M. A. LeHand,
PRIVATE SECRETARY.

Mr. T. J. Cookenmaster,
131 Norman Street,
Caro, Michigan.

es

RHC:RP

April. 5, 1933.
Caro Mich.

Ack

President Roosevelt.

I am sending you a charcoal drawing of Yourself which I have just recently drawn. I am a young barber and do amatur drawing in my leisure time. Friends have seen your picture in my shop and have urged me to send it to you. Hoping you will accept same and please reply.

Sincerely,

Thurber J. Cookenmaster
131 Norman St.
Caro Mich.

RHC:RP

April 10, 1933.

PPF 9C

My dear Mr. Cantor:

The President has received the boxes of fish which you were good enough to send him and asks me to thank you heartily for your courtesy.

Assuring you of his deep appreciation of your thought of him, I am

Sincerely yours,

M. A. LeHand,
PRIVATE SECRETARY.

Mr. Sol Cantor,
1208-12 Colwell Street,
Pittsburgh, Pennsylvania.

es

RHC:RD

Received at House

PACKAGES RECEIVED

Colwell

4/10/33

To Franklin D. Roosevelt

From Sol Cantor 1208-12 ~~Colwell St~~ St Pittsburg Pa

Delivery J. J. O'Donovan Penn Airlines

Article 1 Basket Salmon fish Box Cow Herring

Date April 7 33

Time 1.39 P.M.

Received by Officer Wolfe

Turned over to Mr Nesbitt

REMARKS

Mr. Walter Crossman,
Jones Sea Food Market,
49 Pickering Square,
Bangor, Maine.

es

RHC:RD

April 10, 1933.

007
9-C

My dear Mr. Crossman:

The President has received the box of sea food which you were good enough to send him, and asks me to thank you heartily for your courtesy. He is indeed grateful for this evidence of your good will.

Sincerely yours,

M. A. LeHand,
PRIVATE SECRETARY.

Mr. Walter Crossman,
Jones Sea Food Market,
49 Pickering Square,
Bangor, Maine.

es

RHC:RD

Walter Crossman

PACKAGES RECEIVED

4 Pickering Square

To Hon. Franklin D. Roosevelt

From Jones Sea food Market Bangor Maine

Delivery W. A. Shyttle R.R. Ex agency 4 Pickering sq.

Article One Box (Fish)

Date Apr. 30. 1933 (first salmon caught)

Time 10.00 am.

Received by Officer E. E. Porter

Turned over to Mr. I. Smith

REMARKS

Walter S. Christopher, Esq.,
705 Willow Road,
Winnetka, Illinois.

ation in this matter.

ars,

MANDEVILLE PRESS BUREAU

By E. C. Schnurmacher

RHC:RP

TELEGRAM

The White House

P.P.F.

PPF C
9

April 10, 1933.

Dear Mr. Christopher:

President Roosevelt has asked me to express his thanks for the wooden goblet made by you on Inauguration Day.

It is a very interesting piece of work and the President appreciates the courtesy shown in sending it to him. Incidentally, it is being put to very good use.

Sincerely yours,

M. H. McIntyre.

Walter S. Christopher, Esq.,
705 Willow Road,
Winnetka, Illinois.

RHC:RD

R. H. Clark

TELEGRAM

The White House

P.P.F.
9-C

Walter S. Christopher
705 Willow Road
Winnetka, Ill

1933

Sir Thomas Astley
o Mrs. Roosevelt,
nment Agricultural
lowers arrive Wednes-
ree p.m. Can New York
lilies Wednesday

News Bureau,
et, New York.

Mr. Early:

Walter S. (Bud) Christopher, a young friend of the Houghtelings in Chicago (who are friends of the Boss') made this on Inauguration Day while listening to the broadcasts. Today he presented it to the President through me and I thought you might want a little story out of it and am asking Bud to tell you about it.

MacIntyre

the Queen of Bermuda

Mr. McIntyre:

Bud would like a personal letter of acknowledgment from the President on this.

No story

W.L.M.

at they are not to
e taken on Thursday,
opportunity of taking

tograph to the New York
cial request had been

ion in this matter.

rs,

MANDEVILLE PRESS BUREAU

By E. C. Schnermacher -

RHC:RD

R. H. Clark

TELEGRAM

The White House

P.P.F.
9-C

FREDERICK CHRISTOPHER, M. D.

EVANSTON OFFICE:
636 CHURCH STREET
PHONE GREENLEAF 6200
HOURS: DAILY, EXCEPT SUNDAY
11 TO 12:30 BY APPOINTMENT

WINNETKA OFFICE:
723 ELM STREET
PHONE WINNETKA 30 OR DAVIS 1789
HRS.: MON., WED., THURS., FRI., SAT.
TO 4 BY APPOINTMENT

RESIDENCE PHONE: WINNETKA 1296

7, 1933

Mr. Early:

Walter S. (Bud) Christopher, a young friend of the Houghtelings in Chicago (who are frieds of the Boss') made this on Inauguration Day while listening to the broadcasts. Today he presented it to the President through me and I thought you might want a little story out of it and am asking Bud to tell you about it.

a, Sir Thomas Astley
to Mrs. Roosevelt,
ernment Agricultural
Flowers arrive Wednes-
three p.m. Can New York
th lilies Wednesday

a News Bureau,
eet, New York.

MacIntyre

the Queen of Bermuda

Mr. McIntyre:

Bud would like a personal letter of acknowledgment from the President on this.

No story

W.L.M.

t they are not to
taken on Thursday,
pportunity of taking

raph to the New York
l request had been

in this matter.

MANDEVILLE PRESS BUREAU

By E.C. Schnurmacher -

RHC:RD

R. H. Clark

TELEGRAM

P.P.F.
9-C

THE WHITE HOUSE
WASHINGTON

March 27, 1933

Mr. Early:

Walter S. (Bud) Christopher, a young friend of the Houghtelings in Chicago (who are friends of the Boss') made this on Inauguration Day while listening to the broadcasts. Today he presented it to the President through me and I thought you might want a little story out of it and am asking Bud to tell you about it.

MacIntyre

Mr. McIntyre:

Bud would like a personal letter of acknowledgment from the President on this.

No story

W.L.M.

a, Sir Thomas Astley
to Mrs. Roosevelt,
ernment Agricultural
Flowers arrive Wednes-
three p.m. Can New York
th lilies Wednesday

News Bureau,
et, New York.

he Queen of Bermuda

they are not to
aken on Thursday,
portunity of taking

aph to the New York
request had been

n this matter.

Very truly yours,

MANDEVILLE PRESS BUREAU

By E. C. Schnurmacher

RHC:RD

R. H. Clark

TELEGRAM

The White House
Washington

P.P.F.
9-C

NA 527 WU JM 69 7 exa 135pm

New York, April 10, 1933.

Martin McIntyre,
The White House:

His Excellency: The Governor of Bermuda, Sir Thomas Astley Cubitt, is sending as an Easter tribute to Mrs. Roosevelt, easter lillies grown at the Bermuda Government Agricultural station especially for the First Lady. Flowers arrive Wednesday and can be flown to White House by three p.m. Can New York TIMES take picture of Mrs. Roosevelt with lilies Wednesday afternoon or Thursday?

E.C. Schnurmacher Bermuda News Bureau,
6 East 45th Street, New York.

48A

General of Bermuda as soon as they arrive on the Queen of Bermuda tomorrow morning.

We are notifying the New York Times that they are not to have the picture, which I understand is to be taken on Thursday, exclusively, but that they will be given the opportunity of taking it along with other newspapers.

It was not our idea to limit this photograph to the New York Times but we mentioned it inasmuch as a special request had been made.

Thank you very much for your cooperation in this matter.

Very truly yours,

MANDEVILLE PRESS BUREAU

By E. C. Schnurmacher

RHC:RD

R. H. Clark

ARD FORM No. 14A
ROVED BY THE PRESIDENT
MARCH 10, 1926

TELEGRAM

OFFICIAL BUSINESS—GOVERNMENT RATES

FROM The White House
Washington

April 13, 1933

U. S. GOVERNMENT PRINTING OFFICE: 1933

Mr. E. C. Schnurmacher
Bermuda News Bureau
6 East 45th Street,
New York, N. Y.

Your telegrams received picture will be made today twelve fifty five.

STEPHEN EARLY
Assistant Secretary to the President

920

General of Bermuda as soon as they arrive on the Queen of Bermuda tomorrow morning.

We are notifying the New York Times that they are not to have the picture, which I understand is to be taken on Thursday, exclusively, but that they will be given the opportunity of taking it along with other newspapers.

It was not our idea to limit this photograph to the New York Times but we mentioned it inasmuch as a special request had been made.

Thank you very much for your cooperation in this matter.

Very truly yours,

MANDEVILLE PRESS BUREAU

By E. C. Schnurmacher

RHC:RD

R. H. Clark

TELEGRAM

The White House
Washington

wired
4/13
wlm

6 WU JM 26 155pm

New York, April 12, 1933.

Mr. Early,
The White House:

Easter Lilies for Mrs. Roosevelt from Governor Bermuda being forwarded Washington by plane arriving five forty five p.m. Will be delivered directly to White House.

Bermuda News Bureau.

F 4/13/33 12:55 P

General of Bermuda as soon as they arrive on the Queen of Bermuda tomorrow morning.

We are notifying the New York Times that they are not to have the picture, which I understand is to be taken on Thursday, exclusively, but that they will be given the opportunity of taking it along with other newspapers.

It was not our idea to limit this photograph to the New York Times but we mentioned it inasmuch as a special request had been made.

Thank you very much for your cooperation in this matter.

Very truly yours,

MANDEVILLE PRESS BUREAU

By E. C. Schnurmacher

RHC:RD

R. H. Clark

Cable Address
NEWSBUREAU—N. Y.

E. W. MANDEVILLE, *Manager*

BERMUDA HEADQUARTERS
HAMILTON, BERMUDA

BERMUDA NEWS BUREAU

• NEW YORK OFFICE •
6 EAST 45TH STREET, NEW YORK CITY
Telephone MURRAY HILL 2-3901

April 11, 1933

Mr. Early
Secretary to the President
The White House
Washington, D. C.

Dear Sir:

Confirming our telephone conversation of this morning, we will forward by air express the Easter lilies from the Governor General of Bermuda as soon as they arrive on the Queen of Bermuda tomorrow morning.

We are notifying the New York Times that they are not to have the picture, which I understand is to be taken on Thursday, exclusively, but that they will be given the opportunity of taking it along with other newspapers.

It was not our idea to limit this photograph to the New York Times but we mentioned it inasmuch as a special request had been made.

Thank you very much for your cooperation in this matter.

Very truly yours,

MANDEVILLE PRESS BUREAU

By E. C. Schnurmacher

RHC:RD

R. H. Clark

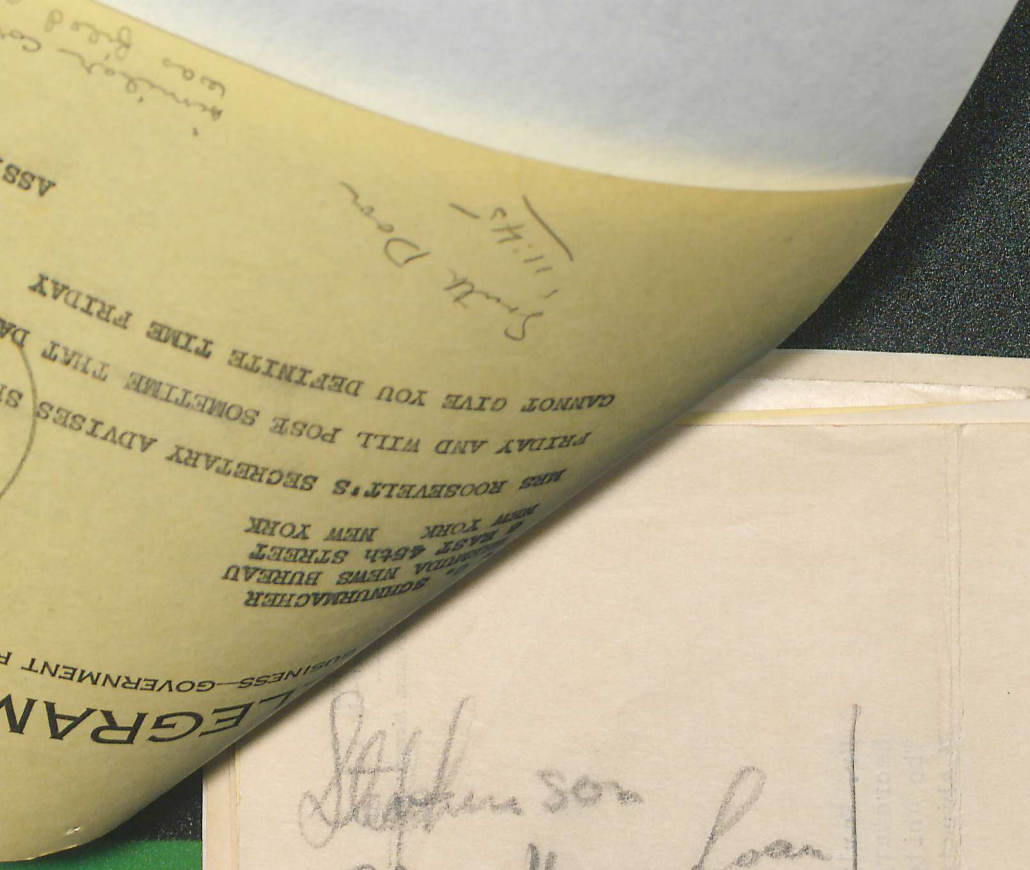

Stephenson
Chron Home Loan
Board

Steagall
Robinson

1255

R. H. Clark

Please return file to Miss Shannon

D FORM No. 14A
VED BY THE PRESIDENT
MARCH 10, 1926

TELEGRAM

OFFICIAL BUSINESS—GOVERNMENT RATES

FROM **The White House**
Washington

MARCH 28, 1934.

U. S. GOVERNMENT PRINTING OFFICE: 1933

P.P.F.
9-C ⊙

File

E. C. SCHNURMACHER
BERMUDA NEWS BUREAU
6 EAST 45th STREET
NEW YORK NEW YORK

MRS ROOSEVELT'S SECRETARY ADVISES SHE WILL BE GLAD TO RECEIVE EASTER LILIES FRIDAY AND WILL POSE SOMETIME THAT DAY STOP MRS ROOSEVELT NOW ABSENT AND CANNOT GIVE YOU DEFINITE TIME FRIDAY

STEPHEN EARLY
ASSISTANT SECRETARY TO THE
PRESIDENT

South Door
11:45

similar correspondence of last year was filed as above.

m

es

RHC:RD

R. H. Clark

THE WHITE HOUSE
WASHINGTON

March 28, 1934

MEMORANDUM FOR MR. EARLY

Mrs. Roosevelt will be glad to do this sometime on Friday.

M.T.S.

d3/28/34

Excellency,
nd Easter
.ble for
licates

m

es

R. H. Clark

RHC:RP

TELEGRAM

Ackd 3/28 RJB

The White House
Washington

BB31WU JM 40

New York, March 27, 1934.

Secretary Early,
The White House: Sir Thos. A. Cubitt

Continuing custom inaugurated last year, His Excellency, the Governor General of Bermuda, would like to send Easter lilies to Mrs. Roosevelt for Easter. Is it possible for Mrs. Roosevelt to pose with lilies for press syndicates and on what day.

E. C. Schnurmacher,
Bermuda News Bureau.

...ness in sending it to me.

It was a pleasure to hear from you.

Very sincerely yours,

Mr. Charles Lyon Chandler,
Corn Exchange National Bank & Trust Co.,
Philadelphia, Pennsylvania.

RHC:RD

R. H. Clark

April 11, 1933.

P.P.F.
9-C.

My dear Mr. Chandler:

I am in receipt of your letter of April sixth and want to thank you for sending me the copy of your interesting book "Inter-American Acquaintances". I am glad to have the volume and appreciate your thoughtfulness in sending it to me.

It was a pleasure to hear from you.

Very sincerely yours,

Mr. Charles Lyon Chandler,
Corn Exchange National Bank & Trust Co.,
Philadelphia, Pennsylvania.

es

R. H. Clark

RHC:RP



Corn Exchange National Bank
and Trust Company
Philadelphia

ackgd 4/11/33 es

April 6, 1933

Honorable Franklin Delano Roosevelt
President of the United States
The White House
Washington, D. C.

My dear Mr. President:

I was very glad to read in the newspapers that you were to make the Pan American address in Washington on Wednesday, April 12. Under separate cover, I am sending you a copy of a little book of mine called "Inter-American Acquaintances," from which one of your secretaries may perhaps draw some material which might be useful in your address.

It is almost exactly 135 years since the "John" of Philadelphia cast anchor at Montevideo in September, 1798. She was the first United States ship to go to the River Plate. There

P.O. Box 614

mam

es

R. H. Clark

RHC:RD

were American vessels in Brazil at least as early as 1800, but some of your Delano relatives were off Chile in 1804.

I was lunching yesterday with our mutual friend Moncure Biddle, my classmate, who showed me a very pleasant letter he had received from you. You do not know how many people here, prominent in almost every walk of life, keep telling me how they wish they had voted for you and how much they admire the constructive steps which you are taking toward bringing back our country to real prosperity. The cordial tone of your letter to me of September 20, 1931, prompts me to take the liberty of writing you in the foregoing strain, as well as the fact that I had the privilege of serving under you in performing certain work for you during the World War.

With deep respect, I remain, my dear Mr. President,

Most sincerely yours,

Charles Lyon Chandler

CLC.R

mam

RHC:RD

R. H. Clark

PPF
9-C.

April 15, 1933.

My dear Mrs. Christensen:

The President asks me to thank you heartily for your courtesy in sending him the rose. He deeply appreciates the spirit which prompted your act and is indeed grateful for your good wishes.

Sincerely yours,

M. A. LeHand,
PRIVATE SECRETARY.

Mrs. Pearl J. Christensen,
Long Beach, California.
P.O. Box 614

mam

es

R. H. Clark

RHC:RD

PP 7
9-C

Artificial Rose
Sent House
Ackgd
4-13-33
EF

America This
brings Delano Rose.
best wishes for your success.
Always a Democrat.
Mrs Pearl J. Christensen
Long Beach.
California
P.O. Box 614

March 1-1933.

1933.

eceived

to thank

ing and

him.

. HOWE,
e President.

Mr. Charles R. Carney,
9 Pond Street,
Waltham, Massachusetts.

mam

RHC:RD

R. H. Clark

PPF
9-C

April 14, 1933.

My dear Charles:

The President has received your letter and has asked me to thank you for your kindness in writing and sending the little picture to him.

Sincerely yours,

LOUIS McH. HOWE,
Secretary to the President.

Mr. Charles R. Carney,
9 Pond Street,
Waltham, Massachusetts.

mam

RHC:RD

R. H. Clark

Franklin D. Roosevelt. Acked 4/14/33 mam

My Dear Mr. President, —

Since I heard that your favorite movie star is "Mickey Mouse" I am sending you one of my hand made "Mickey's." I also have been a victim of Infantile, when I was 4 years old. Being obliged to leave high school in the second year. I spend most of my time in drawing and my favorite is

P.P.F. C

PPF 9 C 1933

...tter

...the

...gratu-

LOUIS McH. HOWE
Secretary to the President.

Dr. Carey Croneis,
The University of Chicago,
Chicago, Illinois.

rcr

RHC:RD

R. H. Clark

This line. Every one in my
home join in wishing you
long life and happiness.

Charles R. Carney
9 Pond St.
Waltham. Mass.

Age 15 yrs.

LOUIS McH. HOWE
Secretary to the President.

Dr. Carey Croneis,
The University of Chicago,
Chicago, Illinois.

rcr

RHC:RP

R. H. Clark

Miss LeHand:

Have you a small photograph that can be sent with this letter?

P.P.F. C

PPF 9 C 1933

April 20, 1933.

My dear Dr. Croneis:

The President has received your letter and has asked me to thank you for sending him the copy of your article which you enclosed.

He is indeed grateful for your congratulations and your good wishes.

Sincerely yours,

LOUIS McH. HOWE
Secretary to the President.

Dr. Carey Croneis,
The University of Chicago,
Chicago, Illinois.

rcr

RHC:RD

R. H. Clark

Miss LeHand:

Have you a small photograph that can be sent with this letter?

P.P.F. 9-C

1933.

The President has received your recent letter and has asked me to thank you for your thoughtfulness in sending the inclosed souvenirs to him. He is very glad indeed to send you the accompanying photograph.

Very sincerely yours,

M. A. LeHAND,
Private Secretary.

Mr. James Carrigan,
602 North Henery Street,
Bay City, Michigan.

Inclosure.

mmf

RHC:RD

R. H. Clark

P.P.F.
9-C.

April 15, 1933.

My dear Mr. Carrigan:

The President has received your recent letter and has asked me to thank you for your thoughtfulness in sending the inclosed souvenirs to him. He is very glad indeed to send you the accompanying photograph.

Very sincerely yours,

M. A. LeHAND,
Private Secretary.

Mr. James Carrigan,
602 North Henery Street,
Bay City, Michigan.

Inclosure.

mmf

RHC:RD

R. H. Clark



mall
of the

-31-33

Acked. 4/15/33
mmy

osevelt

adio you been receiving
ls I have had since the
icago am sending the
you was then when President
was then have kept them since
could not give them to A better
You would be pleased to have
if you if not asking to much

Respt James Carrigan
602 N. Henery
Bay City

RHC:RD

R. H. Clark



...mall
...h of the

...-31-33

acked. 4/15/33
mmy

...osevelt
...Radio you been receiving
...ple I have had since the
...ar in Chicago am sending the
you was their when President
...d was their have keep them since
could not give them to A better
...n you would be pleased to have
...te if you if not asking to much
Respct James Carrigan
602 N. Henery
Bay City

RHC:RD

R. H. Clark



Desires small photograph of the President.

-31-33

Acked. 4/15/33
mmy

...oosevelt

...Radio you been receiving ...uple I have had since the Worlds Fair in Chicago am sending the same to you was their when President Cleveland was there have keep them since that time could not give them to A better keeper than you would be pleased to have small Photo if you if not asking to much

Yours Respct James Carrigan
602 N. Henery
Bay City

RHC:RD

R. H. Clark

Bay City Mich 3-31-33

acked. 4/15/33
mmy

Dear Mr President Roosevelt
have heard over the Radio you been receiving
Souveneres have couple I have had since the
Worlds Fair in Chicago am sending the
same to you was this when President
Cleveland was there have kept them since
that time could not give them to A better
keeper than you would be pleased to have
small Photo if you if not asking to much

Yours Respt James Carrigan
602 N. Henery
Bay City

RHC:RP

R. H. Clark

April 15, 1933.

My dear Mr. Cohen:

I am in receipt of your letter of April seventh and the President asks me to express to Mrs. Cohen and yourself his cordial appreciation of your kindness in sending him the package to which you refer. He is indeed grateful to you for this evidence of your friendship and good will.

Thanking you in the President's behalf for writing and for your good wishes, I am

Sincerely yours,

M. A. LeHand,
PRIVATE SECRETARY.

Mr. L. Cohen,
528 Ninth Street North,
St. Petersburg, Florida.

es

P.S. And one is paid for being a Receiver for this!!

RHC:RD

R. H. Clark

Up-to-Date Apartments for Rent

LOUIS BOSTON

L. COHEN, Prop.

HOME BAKERY

First-Class Delicatessen and Lunches

528 640 Ninth Street North

ST. PETERSBURG, FLA. April 7.1933 192

rcvd 4-15-33 ad

The President.
Washington.D.C.

By the Railway Express I am sending to you a package with the compliments of myself, Lagaurous Cohen,and my good wife.

It contains a bottle of homemade grapefruit wine and a jar of qumquat jelly made by my wife and a package of Passover bread and we hope that you may enjoy them.

I have been in this country for better than forty years,was naturalized thirty three years ago and have lived in this city for twenty-one years.

We Jewish people here,and I think that I speak for them to a man,were overjoyed when you were elected.We are a God Fearing people and next to Him we are putting our faith and trust in you.

In the past month,you have worked wonders, you have given orders to Congress and they have been obeyed,the banks were closed and only the sound ones allowed to open.Mitchell and other crooked bankers and there are thousands of them will be sentenced.Make them come across with enough of their ill gotten gains to build a 'Pen' to house them and to keep it and others up.

I am for you Mr.President and with the help of Our God you are going to make this aglorious and prosperous country and one safe to live in.

Very truly
Lagaurous Cohen.

L. Cohen

P.S. And one is paid for being a Receiver for this!!

RHC:RD

R. H. Clark

April 10, 1933.

PPF
9-C

My dear Mr. Cohen:

The President has received the gifts which you were good enough to send him, and asks me to thank you cordially for your thought of him. He deeply appreciates this evidence of your good will.

Sincerely yours,

M. A. LeHand,
PRIVATE SECRETARY.

Mr. L. Cohen,
Proprietor, Louis Boston Home Bakery,
528 Ninth Street, North
St. Petersburg, Florida.

es

P.S. And one is paid for being a Receiver for this!!

RHC:RD

R. H. Clark

April 15, 1933.

Personal

My dear Howard:

It was mighty fine of you to send me that interesting picture from admirers and adherents at the original Roxy. I am glad to have the picture and am indeed grateful for their good wishes.

Thank you ever so much for writing.

Very sincerely yours,

R. H. Clark

Mr. Howard S. Cullman,
Roxy Theatres Corporation,
133 West 50th Street,
New York City, New York.

RHC:RD

es

P.S. And one is paid for being a Receiver for this!!

ROXY THEATRES CORPORATION
133 WEST 50TH STREET
NEW YORK

OFFICE OF
HOWARD S. CULLMAN

ackgd 4-15-33 2S

April 12, 1933.

Honorable Franklin D. Roosevelt,
White House,
Washington, D.C.

Dear Franklin:

I am sending you herewith a photographic tribute from your admirers and adherents at the original Roxy, New York.

The picture in question shows our stage as it appears at the finale of a song number entitled "Wear A Rose for Roosevelt". This number has been the highlight of four shows daily here for the past week, and has invariably evoked the most soul-satisfying enthusiasm not only in our audience, but also among our performers who are immensely proud that their autographs and pictures are being sent to you.

They send you every good wish for good health and much happiness. I do feel that if some time at your convenience you could just dictate a few lines of appreciation to them, it would give them the thrill of their lives.

Thanks a lot, and kindest regards,

Sincerely yours,

Howard S. Cullman.

P.S. And one is paid for being a Receiver for this!!

RHC:RP

R. H. Clark

April 15, 1933.

P.P.F.
9-C

My dear Mr. Covel:

Your letter of April seventh has been received and the box of Bermuda Easter Lillies which you were good enough to send to the President and Mrs. Roosevelt arrived in fine condition. The lillies will be a source of real cheer to them over Easter and they are indeed grateful to you for remembering them in this way. Conveying their cordial thanks for your courtesy, I am

Sincerely yours,

M. A. LeHand,
PRIVATE SECRETARY

Mr. Theodore O. Covel,
P.O. Box 181,
Hamilton, Bermuda.

es

"Say it with Flowers"

RHC:RD

R. H. Clark

SECT'Y AND MANAGER

"FAIRY ISLE"
EASTER LILY
BULBS
AND
BUDS

The "Fairy Isle" Flower Shop

GROWERS AND IMPORTERS

OUR GARDENS AT SUNNYLANDS ARE THE
LARGEST AND FINEST IN BERMUDA

P. O. BOX 181
HAMILTON, BERMUDA

CUT FLOWERS
PLANTS
WREATHS

TELEPHONE 609

THE WHITE HOUSE
APR 11 1933
RECEIVED

ackgd 4/15/33 GS

April 7th, 1933.

The Honorable Franklin D. Roosevelt & Mrs. Roosevelt,
The White House,
Washington, D.C.

Dear Mr. & Mrs. Roosevelt:-

The writer is sending you by Express to-day, one large box of Bermuda Easter Lilies, which he hopes will arrive in excellent condition.

The writer is the only American Florist doing business here in Bermuda, as well as a world war veteran.

Wishing you and Mrs. Roosevelt a very Happy Easter, I remain,

Respectfully yours,

Theodore O. Covel

C:L

THEODORE O. COVEL

6

"Say it with Flowers"

R. H. Clark

RHC:RP

April 15, 1933.

P.P.F.
9-C.

My dear Mr. Campbell:

The President has received your letter April tenth and asks me to thank you heartily for sending him the delicious oranges you mention. He deeply appreciates your thoughtfulness and is indeed grateful to you for this evidence of your friendship and good will.

Sincerely yours,

M. A. LeHand,
PRIVATE SECRETARY.

Mr. H.L. Campbell,
627 North San Antonio Avenue,
Ontario, California.

es

RHC:RD

R. H. Clark

Oranges received. What dinner
would you suggest?

FDR

Send to the Vice Mrs

San Antonio Ave.

ario, California

April IO I933

of the U. S.

the U. S.

ak 4/15/33

I am sending you a box of oranges, I have raised on my five acre orange grove. You will also find some blood oranges in the box. My two daughters and I packed the box at home. I hope you and your families will enjoy them.

Mr. Garner I have been a life long Democrat. I was raised near Whitesboro Texas and I feel so proud of us having a "Texin" for Vice President of our great country.

We are praising you folks for the wonderful work you have done in so short a time. We are hoping we never have another Hoover for we suffered the last four years, but the bright light has begun to shine once more and I believe it will get brighter under your administration.

Wishing you both much success.

Yours truly,

H. L. Campbell

RHC:RD

R. H. Clark

NOTE 7

SEND THE ORANGES TO THE VICE-PRESIDENT TOGETHER WITH MR. CAMPBELL's LETTER.

Mr. Smith says the oranges have already been sent to the V.P.

N. San Antonio Ave.
ntario, California
April IO 1933
t of the U. S.
of the U. S.

THE WHITE HOUSE APR 14 1933 RECEIVED

ack'd 4/15/33 ES

Dear Mr. Roosevelt & Mr. Garner:

I am sending you a box of oranges, I have raised on my five acre orange grove. You will also find some blood oranges in the box. My two daughters and I packed the box at home. I hope you and your families will enjoy them.

Mr. Garner I have been a life long Democrat. I was raised near Whitesboro Texas and I feel so proud of us having a "Texin" for Vice President of our great country.

We are praising you folks for the wonderful work you have done in so short a time. We are hoping we never have another Hoover for we suffered the last four years, but the bright light has begun to shine once more and I believe it will get brighter under your administration.

Wishing you both much success.

Yours truly,

H. L. Campbell

know by return mail [illegible]

R. H. Clark

RHC:RD

627 N. San Antonio Ave.
Ontario, California
April IO I933

Franklin D. Roosevelt-President of the U. S.
John N. Garner-Vice President of the U. S.
Washington D. C.

THE WHITE HOUSE
APR 12 1933
RECEIVED

ak 4/15/33
28

Dear Mr. Roosevelt & Mr. Garner:

I am sending you a box of oranges, I have raised on my five acre orange grove. You will also find some blood oranges in the box. My two daughters and I packed the box at home. I hope you and your families will enjoy them.

Mr. Garner I have been a life long Democrat. I was raised near Whitesboro Texas and I feel so proud of us having a "Texin" for Vice President of our great country.

We are praising you folks for the wonderful work you have done in so short a time. We are hoping we never have another Hoover for we suffered the last four years, but the bright light has begun to shine once more and I believe it will get brighter under your administration.

Wishing you both much success.

Yours truly,

H. L. Campbell.

RHC:RD

R. H. Clark

April 17, 1933.

Apr 7.
9-C

My dear Mr. Cantello:

Your letter of April fifth has been received and the President requests me to thank you for sending him the token.

He is indeed grateful to you for this evidence of your good will.

Sincerely yours,

M. A. LeHand,
PRIVATE SECRETARY.

Mr. Coetano Cantello,
617 East Main Street,
Streator, Illinois.

es

Yours very truly,
Gaetano Cantello

RHC:RD

R. H. Clark

617 E. Main Street,
Streator, Illinois,
April 5, 1933.

ackg'd 4/17/33

The President,
The White House,
Washington, D. C.
Dear Mr. President:-

Your inaugural address and swift action for justice and peace in our beloved Country inspired me to put into concrete form an expression of my admiration for your magnificent accomplishments.

I am a student of mechanical engineering but have never before attempted any work in sculpture. I am sending to you by express a token of my love and admiration, a photograph of which I am enclosing herewith.

Yours very truly,
Gaetano Cantello.

RHC:RD

R. H. Clark

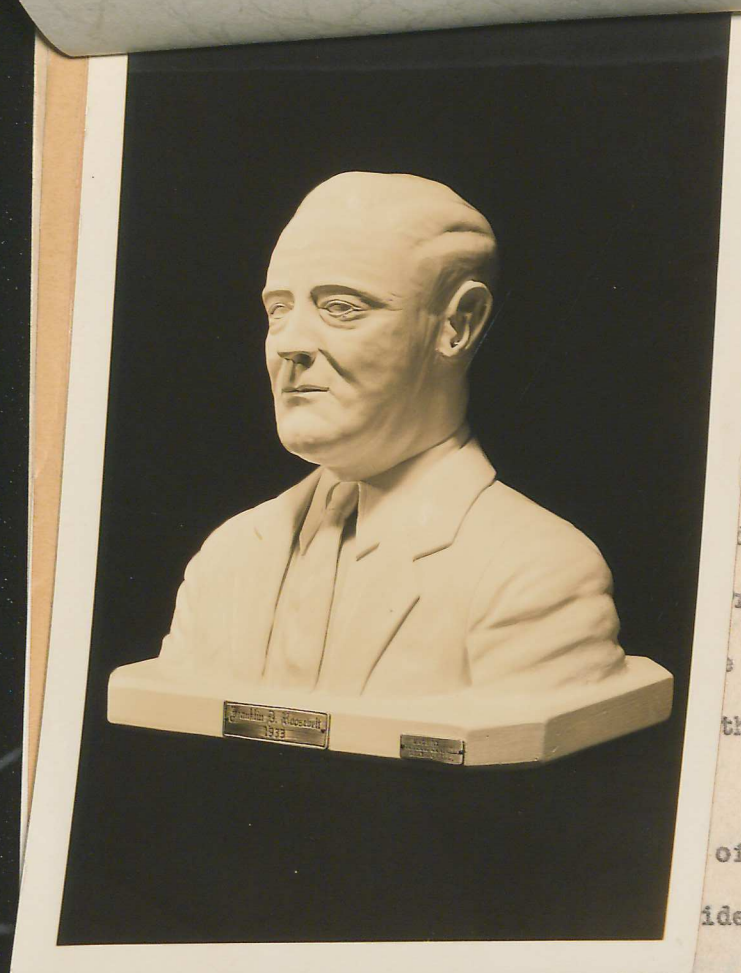

1 18, 1933.

P.P.F.
9.C.

April tenth has been
ent has read it with
d sofa cusion also have
resident accepts them
prizes these articles
they are products of

of the President's ap-
idence of your friendship
and good will, I am

Sincerely yours,

M. A. LeHand,
PRIVATE SECRETARY.

Mr. Charles Coy,
2324 Rogers Avenue,
Los Angeles, California.

es

country. Heaven will be with you.
Well I can't think of anything that will
interest you very much at present.
When you receive the article, please let me
know by return mail so I dont worry over

R. H. Clark

RHC:RD

made by
Gaetano Cantillo.

Cour
Well
inter
When you receive the article, please let me know by return mail so I dont worry over

R. H. Clark

RHC:RD

P.P.7
9.C.

April 18, 1933.

My dear Mr. Coy:

Your letter of April tenth has been received and the President has read it with interest. The quilt and sofa cusion also have been received and the President accepts them with much pleasure. He prizes these articles highly, especially as they are products of your own handiwork.

Assuring you of the President's appreciation of this evidence of your friendship and good will, I am

Sincerely yours,

M. A. LeHand,
PRIVATE SECRETARY.

Mr. Charles Coy,
2324 Rogers Avenue,
Los Angeles, California.

es

country. Heaven will be with you.
Well I can't think of anything that will
interest you very much at present.
When you receive the article, please let me
know by return mail so I don't worry over

R. H. Clark

RHC:RP

Mr. Franklin D. Roosevelt,

Our Honorable President,
United States of America.

I send you this compliment for to congratulate you. I am a man 78 years of age. Born and raised in the United States of America a Native Californian. I have made a quilt and a sofa cushion with my own hands, no sewing machine work. I have no doubt you have seen things more prettier than that, but is not made by a man my age with his own hands. I presume Washington, D.C. is cold in the Winter time I thot I will present it to you; I hope you will cheerfully accept it. Then Heaven will bless you. My wife her spirit will also bless you. Mr. Roosevelt your Majesty I hope you will be loyal to your people and to your Country. Heaven will be with you. Well I can't think of anything that will interest you very much at present. When you receive the article, please let me know by return mail so I don't worry over

RHC:RD

R. H. Clark

Hoping this will find you and your family all well and happy.

Heaven bless you all.

Yow are respectfully, Good bye for this time.

From
Charles Coy.
2324 Rogers Ave.,
Los Angeles, California.

RHC:RP

R. H. Clark

April 18, 1933.

PPF 7-C

My dear Mrs. Courtright:

It was very kind of you to send me the book "Ocean Life in the Old Sailing Days", and I deeply appreciate the motive which prompted you to send it. I am looking forward to reading it at the first opportunity. Thank you so much for your thought of me in this connection.

With best wishes, I am

Very sincerely yours,

Mrs. Daisy Courtright,
2608 Grand Canal,
Venice, California.

es

this particular book. It is very interesting reading.

RHC:RP

R. H. Clark

Sent to M

2608 Grand Canal
Venice, California
April 11, 1933

ack 4/18/33
ES

Mr. Franklin D. Roosevelt
White House
Washington, D.C.

Mr. President:

I am taking the liberty of writing you and sending you a book, "Ocean Life in the Old Sailing Days," from my brother's library. This book is sent with a very kindly feeling to Our President. The old sea Captain was one of his friends.

When you were in Los Angeles and Will Rogers introduced you at the Rodeo you said your sympathy and help was extended to all crippled people. I understand that sympathy. This brother, Milo Barber, when a boy was stricken with infantile paralysis and for forty-three years was unable to walk. He died last summer. But he never gave up to this handicap. He was a great reader and lover of books and had collected many books. I had read you were interested in books pertaining to the Sea. is the reason I am sending you this particular book. It is very interesting reading.

R. H. Clark

RHC:RD

my brother has written and
thought in many of his books---
"A book, Sir, should help a man
to enjoy life, or to endure it."
"Everywhere have I sought for peace,
but nowhere have I found it except
in a quiet corner with a book."
all his books are filled with clippings,
which, I believe, makes them more
interesting.

Sincerely
Mrs Daisy Courtright

RHC:RP

R. H. Clark

April 18, 1933.

My dear Mrs. Chalmers:

The President has asked me to thank you for your kind letter and to tell you how much he appreciates your offer to send him a copy of the photograph of President Lincoln - in a group with your father and others. He will be very glad indeed to have it.

If you will have the picture sent in my care, I shall be happy to see that it is handed to him with your compliments.

Sincerely yours,

M. A. Le HAND
Private Secretary.

Mrs. W. J. Chalmers,
1100 Lake Shore Drive,
Chicago, Illinois.

rsw

RHC:RD

R. H. Clark

1100 Lake Shore Drive
Chicago.



THE WHITE HOUSE
APR 15 1933

April 13,1933.

Dear Mr. Roosevelt:

I am rather mortified to write you about a personal matter at a time when even your broad shoulders are being burdened with the load they are carrying, but carrying so magnificiently, that not only your own party but all of America are so proud of you, Every day I am having a new thrill at the wonders you are accomplishing and only hoping - and praying - that you may be given the health and strength to carry on as you are doing for this distraught Nation at this time.

May I give you just a word of personal history? I am the daughter of Allan Pinkerton, who as perhaps you know was instrumental in discovering the plot to assasinate President Lincoln as he passed through Baltimore, on his way to his first Inauguration, and also devised the plan by which the President was carried safely through to Washington and his first Inauguration.

I have always felt that if my Father did nothing else for his country, the saving of the life of our great President at that time, will always stand as a monument to him.

President Lincoln made my Father the head of the Secret Service, so he gave up his large and growing business at that time and went into the Army in this position.

es

R. H. Clark

RHC:RP

On the day before the Battle of Antietam the President came down to the field with his friend, General John A. Mc Clernand to go over the field and see the troops. They went over to the Secret Service tent to call on my Father and while there Alexander Gardner, one of the official photographers, begged the President to allow him to make a picture of the group as they stood there in front of the Secret Service tent. The President allowed him to make it, and this picture in all these years has hung in my Father's home and later in my own, and during all these years been given to nearly all of the Union League Clubs, the banks, railroad offices and different large interests in which my Father was interested.

We have had innumerable requests for this picture and they have gone in many of the Lincoln collections and historical societies. I decided recently that I would have a photograph made of the picture and send it to various people over the country. It has been sent to and accepted by the Presidents of the Universities of Harvard, Yale, Cornell, University of Chicago, Northwestern University, Notre Dame University, Stanford University. They have also been sent to St. Paul's Preparatory School where my son was educated, and St. Mark's where my Grandson now is. Besides that they have gone to many distinguished people over the country, Hon. Herbert Hoover, Hon. Charles G. Dawes, Mr. Rufus Dawes, Col. R. R. Mc Cormick of the Chicago Tribune, Col. Frank Knox of the Daily News, Mr. Richard B. Mellon, Mr. Effingham B. Morris of the Girard Trust Co. in Philadelphia, Col. A. A. Sprague, and several others. I only ordered twenty-five.

I would be very happy to send you one of these pictures if it would interest you and it would make me especially happy to have it in the White House, because when my Father went into the Secret Service

New York City, New York

es

R. H. Clark

RHC:RD

he moved to Washington, and I was then a small child, but I am not sure that I remember it, but it is history in the Pinkerton family that one day my Father took me up to the White House to see Abraham Lincoln. So I think being filled with sentiment, as I know you are, you will see what pleasure it would give me to feel that this picture stood in the White House.

Forgive me for this long letter. I am not sure it will ever reach you, perhaps only go to one of your Secretaries, but I hope it will and, of course, I would be more happy than I could tell you if I might have a favorable response.

Very sincerely yours,

(Mrs W. J.) Joan Pinkerton Chalmers

President Franklin D. Roosevelt.
White House
Washington, D. C.

RHC:RD

R. H. Clark

P.P.F.
9-C.

April 19, 1933.

My dear Mr. Carter:

Your letter of April sixth and the ham which you requested the Waverly Ham Company of Waverly, Virginia, to ship to the President, have been received and he asks me to express his cordial appreciation of your courtesy. I am sure the ham will be greatly enjoyed by himself and family.

Conveying the President's thanks for this evidence of your interest and good will, I am

Sincerely yours,

M. A. LeHand
PRIVATE SECRETARY

Mr. P. A. Carter,
40 Worth Street, Room 1413,
New York City, New York.

es

RHC:RP

R. H. Clark

April 19, 1933.

My dear Mr. Ellis:

The fine ham which you sent to the President at the request of Mr. P. A. Carter of 40 Worth Street, New York City, has been received. I am sure that the ham will be greatly enjoyed by the President and his family and he asks me to thank you heartily for your courtesy.

Sincerely yours,

M. A. LeHand,
PRIVATE SECRETARY.

Mr. Fred B. Ellis, X
Secretary, Waverly Ham Company,
Waverly, Virginia.

es

RHC:RP

R. H. Clark

Haywood, Mackay & Valentine, Inc.

WINSTON SALEM
CHICAGO

RAYON
COTTON
FABRICS
HOSIERY

LOS ANGELES
ATLANTA

40 Worth St., New York

ackgd 4/19/33 as

April 6th, 1933.

President Franklin D. Roosevelt,
The White House,
Washington, D. C.

Dear Mr. President:

I am requesting the Waverly Ham Company of Waverly, Virginia, to send you one of their Famous Peanut Produced Smithfield Hams. I hope you may enjoy sandwiches at your lunches made from the ham.

May I trespass on your time to say you have again displayed keen foresight and judgment in appointing Ex-Secretary Josephus Daniels Ambassador to Mexico. You add another deserving honor to Mr. Daniels; you complimented North Carolina and the South and I feel certain time will prove you have done Mexico a favor also. Mr. Daniels and myself have been good friends since the early eighties. As you probably know, Mr. Daniels has never held political elective office. Could have had no doubt any elective office within the gift of the people of North Carolina. He will I am certain prove the wisdom of your appointment .

Wishing you the continuance of the brilliant success you have had during your first month in the White House, I beg to remain

Yours most sincerely,

PAC:MWH

P. A. Carter

#40 Worth Street, Room-1413-
New York City, N.Y.

RHC:RD

R. H. Clark

FRED B. ELLIS P. FLEETWOOD, JR. H. FLEETWOOD A. LEE RAWLINGS

WAVERLY HAM COMPANY

CURERS AND PACKERS

"Ye Ole Virginny" Hams, Shoulders, Bacon, Etc.

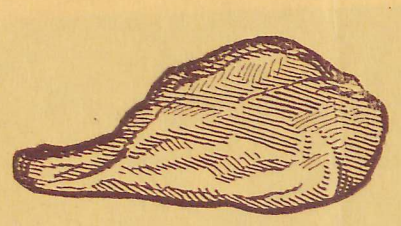

Razor Back Peanut-Rooting
Hogs Our Specialty

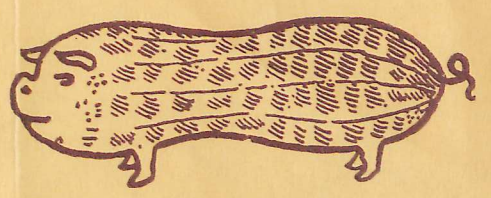

WAVERLY, VIRGINIA

ackd 4/19/33

April 8th 33.

President Franklin D. Rossevelt ,
White House .
Washington . D. C.

Dear Sir :- We have a letter from Mr P. A. Carter , of 40 Worth St N. Y asking us to mail you one of our Smithfield hams , and a very choice one is being mailed you to day, two years old ,

We are serving some of the best hotels and people in Washington , and if this ham is liked , we would be glad to serve the WhiteHouse , we also make a specialty of cooking them and mailing while warm .

Any orders received from you will not be used as an advertisement ,

Very truly yours .

Waverly Ham Co .

By Fred B Ellis Sec

RHC:RD

R. H. Clark

We cater to QUALITY in VIRGINIA PEANUT HAMS All our hams are NATIVE HAMS from the SMITHFIELD-WAVERLY section of OLD VIRGINIA

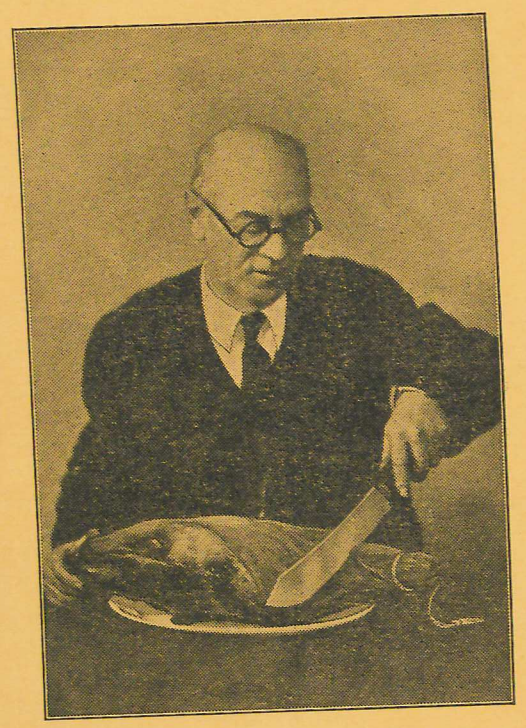

I am the man that puts QUALITY - PEP - and LASSES in VIRGINIA PEANUT HAMS.

April 19, 1933.

Carlin:

e President has asked me to thank
or your very kind card and for the
ou inclosed. He appreciates your
good wishes.

Sincerely yours,

LOUIS McH. HOWE
Secretary to the President.

Miss Virginia Carlin
233 Plum Street
Dayton, Ohio

hpw

RHC:RP

R. H. Clark

COOKING DIRECTIONS

For Smithfield Hams

Wash ham, put in boiler, skin down, add cold water to cover; let come to boiling point, then simmer, allowing about 20 minutes to the pound from the time the ham starts to simmer. Add hot water as needed to cover. When done, take ham out and remove skin while warm. Dot the fat of the ham with cloves, sprinkle with brown sugar and cracker crumbs, and then bake in oven until brown.

Important Information

If you are not planning to use the ham within the course of a few days, HANG IT UP in a moderately dark, dry, cool place. Do not lay hams on a shelf as mice certainly do like Smithfield Hams. Hang so they do not touch the wall or other hams. Our hams will keep in good condition as long as desired without refrigeration.

How To Start Carving A Smithfield Ham

Begin about 2 inches from end of hock on back of ham. Let the first cut be on a slant to the bone. Then naturally continue to slice on a slant, thereby giving each slice a little edge of the fat. Slices should be 1/8 of an inch thick.

Should you want to fry or have warm, slice and rewarm in a pan without any extra cooking.

Beginning along about August, some hams (especially smaller sizes) appear hard and dry, and should be soaked overnight before cooking.

Miss Virginia Carlin
233 Plum Street
Dayton, Ohio

hpw

R. H. Clark

RHC:RP

We serve the EATER, that likes
QUALITY
We cure only Genuine—Native
VIRGINIA PEANUT MEAT
Our hams are trimmed LEANER and cured THICKER than other Virginia Hams
The AGE and SHRINKAGE naturally makes the price higher than Western Hams. MOST people that look for QUALITY eat LITTLE—
So if it is QUALITY
(ANGEL-FOOD HAMS)
We have them for you.

IN ALL VIRGINIA
NO HAMS LIKE THESE
From Packer To You

Date.....193.....

Ship Parcel Post C. O. D.....Hams, weighing approximately.....pounds each. It is understood that these Hams are sold at your wholesale price of.....cents per pound. (Hams weigh from 8 to 20 pounds each.)

Name.....

Address.....

April 19, 1933.

n:

ident has asked me to thank

r very kind card and for the

closed. He appreciates your

wishes.

ncerely yours,

LOUIS McH. HOWE
retary to the President.

Miss Virginia Carlin
233 Plum Street
Dayton, Ohio

hpw

R. H. Clark

RHC:RD

We serve the EATER, that likes
QUALITY
We cure only Genuine—Native
VIRGINIA PEANUT MEAT
Our hams are trimmed LEAN-
ER and cured THICKER than
other Virginia Hams
The AGE and SHRINKAGE
naturally makes the price higher
than Western Hams. MOST
people that look for QUALITY
eat LITTLE—
So if it is QUALITY
(ANGEL-FOOD HAMS)
We have them for you.

IN ALL VIRGINIA
NO HAMS LIKE THESE
From Packer To You

Date.....193.....

Ship Parcel Post C. O. D......Hams, weighing approximately.....pounds each. It is understood that these Hams are sold at your wholesale price of.....cents per pound. (Hams weigh from 8 to 20 pounds each.)

Name.....

Address.....

City.....State.....

These Hams are Cured by
THE WAVERLY HAM COMPANY, INC.
All Original Ham Bags Branded
(Accept No Substitutes)

Miss Virginia Carlin
233 Plum Street
Dayton, Ohio

hpw

RHC:RP

R. H. Clark

Place 1 ct.
Stamp
Here

WAVERLY HAM COMPANY, INC.

WAVERLY,

VIRGINIA

you warmly for your very kind card and for the

cross which you inclosed. He appreciates your

OP79-C.

greetings and good wishes.

Sincerely yours,

LOUIS McH. HOWE
Secretary to the President.

Miss Virginia Carlin
233 Plum Street
Dayton, Ohio

hpw

RHC:RD

R. H. Clark

PP 7. 9C

April 19, 1933.

My dear Miss Carlin:

The President has asked me to thank you warmly for your very kind card and for the cross which you inclosed. He appreciates your greetings and good wishes.

PP 79-C.

Sincerely yours,

LOUIS McH. HOWE
Secretary to the President.

Miss Virginia Carlin
233 Plum Street
Dayton, Ohio

hpw

RHC:RD

R. H. Clark



R. H. Clark

RHC:RP

Our Beloved President am sending
you a cross hoping it will protect
you by carring it always. best wishes
from your blind Friend
Virginia Carlin

R. H. Clark

RHC:RD

Carlin, Miss Virginia,
Dayton, Ohio.
April 19,1933.

Sends the President a cross and easter card.

SEE P.P.F. 117.

P.P.F. 9-C

RHC:RD

R. H. Clark

PP.7.
9-C.

April 20, 1933.

My dear Mr. Click:

The President has received the New Zealand white rabbit which you were good enough to send him and asks me to thank you very much for your courtesy. This live rabbit added greatly to the Easter spirit at the White House.

Assuring you of the President's hearty appreciation of your thought of him, I am

Sincerely yours,

M. A. LeHand,
PRIVATE SECRETARY.

Mr. Samuel Click,
Mt. Jackson, Virginia.

es

RHC:RD

R. H. Clark

April 20, 1933.

PPF. 9-C.

My dear Mr. Cavanagh:

The President has received your letter of April fourteenth and asks me to thank you heartily for writing and for the copy of your latest book which you were good enough to send him. He is looking forward to reading it at a favorable opportunity and deeply appreciates this evidence of your interest and good will.

Sincerely yours,

M. A. LeHand,
PRIVATE SECRETARY.

Mr. John W. Cavanagh,
245 Seventh Avenue,
New York City, New York.

es

RHC:RD

R. H. Clark

PHONE WASHINGTON HEIGHTS 2403

Docket
4/20/33
58

JOHN W. CAVANAGH
~~192 SHERMAN AVE.~~
NEW YORK
245- 7th Ave.

THE WHITE HOUSE
APR 16 1933
RECEIVED

April 14th, 1933.

Hon. Franklin D. Roosevelt.
President of the United States.
Washington, D.C.

My Dear President:

I am sending you a copy of my latest book as an Easter Greeting and best wishes for your good health, happiness and success.

As one American to Another.

John W. Cavanagh
Writer and ~~Lecturer~~.

P.P.F.

P.P.F.
9.C.

April 20, 1933.

My dear Congressman:

The President asks me to thank you for forwarding to him copy of The Woonsocket Call, "Roosevelt Day," edition of March 3rd.

I am sure he will derive a great deal of pleasure out of reading it.

Sincerely yours,

M. H. McIntyre.

Book

Hon. Francis E. Condon,
House of Representatives,
Washington, D. C.

P.P.F.

P.P.F.
9-C.

April 20, 1933.

Gentlemen:

The President has received the beautifully framed congratulations and kind wishes which you were good enough to send him and asks me to thank you heartily for your courtesy.

Assuring you that the President deeply appreciates this evidence of your confidence and good will, I am

Sincerely yours,

M. A. LeHand,
PRIVATE SECRETARY.

Commonwealth Rescue League,
Christian Missionary Benevolent Service,
Farm and Supply Department,
Upton, Massachusetts.

es

RHC:RD

R. H. Clark

April 21, 1933.

P.P.7.
9-C.

My dear Mr. Caparell:

The President received the gorgeous plant which you were good enough to send him as an Easter Greeting and he asks me to thank you heartily for your courtesy. It has added much to the Easter joy at the White House.

Sincerely yours,

M. A. LeHand,
PRIVATE SECRETARY

Mr. E.F. Caparell,
609 Pennsylvania Avenue, S.E.,
Washington, D.C.

es

Dr. L. Pierce Clark,
2 East Sixty-Fifth Street,
New York City, New York.

es

Washington's Newest 500 Room Luxury

R. H. Clark

RHC:RD

N.P.W
There is a Caparee
Flower Shop 609 Pa.
ave S.E.

P.P.7.
9-C.

1933.

ed your

nd asks me

. He is in-

book which

you were good enough to send him and looks forward to reading it at a favorable opportunity.

Assuring you of the President's deep appreciation of your thought of him, I am

Sincerely yours,

M. A. LeHand,
PRIVATE SECRETARY.

Dr. L. Pierce Clark,
2 East Sixty-fifth Street,
New York City, New York.

es

Washington's Newest

RHC:RD

R. H. Clark

, 1933.

d your

asks me

He is in-

deed glad to have the copy of your book which you were good enough to send him and looks forward to reading it at a favorable opportunity.

Assuring you of the President's deep appreciation of your thought of him, I am

Sincerely yours,

M. A. LeHand,
PRIVATE SECRETARY.

Dr. L. Pierce Clark,
2 East Sixty-fifth Street,
New York City, New York.

es

RHC:RD

R. H. Clark

E.F. CAPARELL
Mr Foster
BROTHER AHEPAN

P.P.7.
9-C.

April 21, 1933.

My dear Dr. Clark:

The President has received your kind letter of April fourteenth and asks me to thank you heartily for writing. He is indeed glad to have the copy of your book which you were good enough to send him and looks forward to reading it at a favorable opportunity.

Assuring you of the President's deep appreciation of your thought of him, I am

Sincerely yours,

M. A. LeHand,
PRIVATE SECRETARY.

Dr. L. Pierce Clark,
2 East Sixty-fifth Street,
New York City, New York.

es

Washington's Newest 500 Room Luxurious

R. H. Clark

RHC:RD

P.P.7.
9-C.

April 21, 1933.

My dear Dr. Clark:

The President has received your kind letter of April fourteenth and asks me to thank you heartily for writing. He is indeed glad to have the copy of your book which you were good enough to send him and looks forward to reading it at a favorable opportunity.

Assuring you of the President's deep appreciation of your thought of him, I am

Sincerely yours,

M. A. LeHand,
PRIVATE SECRETARY.

Dr. L. Pierce Clark,
2 East Sixty-fifth Street,
New York City, New York.

es

Washington's Newest 500 Room Luxurious

R. H. Clark

RHC:RD

DOCTOR L. PIERCE CLARK
2 EAST SIXTY-FIFTH STREET
NEW YORK

BY APPOINTMENT
TELEPHONE RHINELANDER 8224

ackd 4/21/33

April 14, 1933

Hon. Franklin D. Roosevelt,
The White House,
Washington, D. C.

Dear Sir:

It affords me much pleasure to send you under separate cover a copy of my Psychobiography of Abraham Lincoln inasmuch as I feel that you are carrying out in spirit the onerous duties of the office of President as Lincoln saw and felt them.

It seems to me no one since Lincoln's time has shown the keenness of vision, the need of honest patience and perseverance and high resolve that you have shown during your brief time as Chief Executive.

With all good wishes for your health and success,

Faithfully yours,

L. Pierce Clark

Mr. John C. Campbell,
125 Hiller Parkway,
Newark, New Jersey.

es

Washington's Newest 500 Room Downtown Hotel

RHC:RD

R. H. Clark

April 24, 1933.

P.P.F.
9-C.

My dear Mr. Campbell:

The President has received your letter of April twenty-first and the small flag which you were good enough to send him and asks me to thank you for your courtesy. He appreciates your thought of him and is indeed grateful to you for this evidence of your interest and good will.

Sincerely yours,

M. A. LeHand,
PRIVATE SECRETARY.

Mr. John C. Campbell,
125 Hiller Parkway,
Newark, New Jersey.

es

Washington's Newest 500 Room Downtown Hotel

RHC:RD

R. H. Clark

ASSADOR
OTEL

K Streets, N.W
ington, D.C.
l 21/33

ackgd 4/24/33 a)

ARTHU
MA

To [illegible] D.C.

[illegible] ize desk

T[illegible] reation
F[illegible] the good

of all of us,
Sincerely yours
John C. Campbell
125 Hillside Parkway
Newark N.J.

Washington's Newest 500 Room Downtown Hotel

R. H. Clark

RHC:RD



AMBASSADOR HOTEL

14th. & K Streets, N.W
Washington, D.C.

April 21/33

ARTHUR J. HARNETT
MANAGER

To Hon Franklin D. Roosevelt
White House D.C.

My Dear President,

The enclosed small size desk flag is for you.
Is just a token of appreciation in your service for the good of all of us,

Sincerely yours
John C. Campbell
125 Hillside Parkway
Newark N.J.

Washington's Newest 500 Room Downtown Hotel

R. H. Clark

RHC:RD

April 27, 1933.

PPF. 9-C

My dear Mr.Cobb:

The President has received your letter of April fifteenth which he has read with great interest. He is glad to accept the bust which you were good enough to send him, and asks me to convey his hearty appreciation of your courtesy.

He is indeed grateful to you for this evidence of your loyalty and support.

Sincerely yours,

M. A. LeHand,
PRIVATE SECRETARY.

Mr. Henry Cobb,
132-134 Maiden Lane,
New York City, New York.

es

RHC:RD

R. H. Clark

AMERICAN CHEMICAL PRODUCTS CO INC

REPRESENTATION IN PRINCIPAL CITIES

TELEPHONE: JOHN 4-4559
CABLE ADDRESS: "AMCO" NEW YORK

ack 4/27/33

MANUFACTURING CHEMISTS
132-134 MAIDEN LANE
NEW YORK CITY

Recd

April 15th, 1933

The Honorable Franklin Delano Roosevelt
Washington, D. C.

Dear Mr. President:

I am taking the liberty of sending you by express, with my compliments, a bust of yourself which our company is making for distribution to all the Democratic Organizations in the country, as well as your countless enthusiastic friends and supporters.

This bust is a composite impression executed by a well-known Italian sculptor, from a set of photographs given to the writer by your Associates last November, and I am sure you will like it.

If there are any other members of your family who would like a duplicate of this bust I shall be very happy to forward them to you with my compliments.

After you receive this bust may I hope for a note from you acknowledging the same?

With sincere best wishes for the continuance of your successful administration and for your good health, I am

Cordially yours,

AMERICAN CHEMICAL PRODUCTS CO., Inc.

By Henry Cobb

President

HC/ES

R. H. Clark

RHC:RD

Kolarik, Frank F.
Newport Beach, California.
April 28,1933.

Sends the President three pennies and cuff links.

SEE KOLARIK.

PPF
9-C

R. H. Clark

RHC:RD

May 27, 1933.

P.F. 7
9-C

My dear Mr. Calderazzi:

Your letter of April twenty-second and the two bottles of your remedy which you sent to the President, have been received and he asks me to thank you for your courtesy, which he sincerely appreciates.

Hair Restorer

Very sincerely yours,

M. A. LeHand,
PRIVATE SECRETARY.

Lorenzo Calderazzi, Esq.,
The Reviver Company,
Portsmouth,
Virginia.

es

RHC:RD

R. H. Clark

ackgd
5/27/33
ds

22 April, 1933

Exellency

Franklyn Delano Roosevelt

President, USA.

Washington, D.C.

Exellency:

As scalp specialist I have perfected a hair remedy for the preservation and restoration of the hair and a complete cure for dandruff and eczema. My remedy has beniffeted hundreds of clients.

Before placing this remedy on the market, my first bottle is for your exellency, as I have noticed your hair at the Virginia University on your visit there July 6th, 193I, was in need of a good tonic. Your Exellency's children and grandchildren can also benefit from the use of this tonic and remedy and they will always have a beautiful growth of hair.

I have mailed to your Exellency two bottles of my remedy. One is for excessive dry hair and the other for excessive oily hair. Give a fifteen minute neck massage extending toward shoulders every night before retiring.

Very sincerely yours,

Lorenzo Calderazzi

LC)

Rec'd.

RHC:RD

R. H. Clark



May 23, 1933.

P.P.7.
9-c.

as received your

and thanks you

model which you

him. He is pleased

with it and greatly appreciates this evidence

of your friendliness and good will.

Very sincerely yours,

M. A. LeHand,
PRIVATE SECRETARY.

Elmer D. Campagna, Esq.,
420 South Green Street,
Detroit, M
Michigan.

es

Hoping that you will receive it safely,
and will be appealing to everyone. I remain
Very sincerely yours,
Elmer D. Campagna

R. H. Clark

RHC:RD

P. P. 7
9-C

May 23, 1933.

My dear Mr. Campagna:

The President has received your letter of May twentieth and thanks you heartily for the relief model which you were good enough to send him. He is pleased with it and greatly appreciates this evidence of your friendliness and good will.

Very sincerely yours,

M. A. LeHand,
PRIVATE SECRETARY.

Elmer D. Campagna, Esq.,
420 South Green Street,
Detroit, M
Michigan.

es

Hoping that you will receive it safely, and will be appealing to everyone. I remain
Very sincerely yours,
Elmer D. Campagna

R. H. Clark

RHC:RP

aS

Elmer D. Campagna
420 So. Green St.
Detroit, Michigan
May 20, 1933

Rec'd Placque of the Pres.
Sent to Mrs. Lo H

Dear President Roosevelt:

I am sending you a relief model of yourself and hope you will like it. I was going to send it in honor of President's day, but was unable to get it finished. From the day of your campaigning until now, my parents have always said favorable things about you and the work that you have accomplished to help the citizens of United States.

I have learned some of this work in school on account of taking art, which I will keep on taking if financial conditions will be better. You have appealed to me very much and that gave me the intentions of making this relief model of you, with the little money I had. So you can see for yourself that I am only an amateur.

Hoping that you will receive it safely, and will be appealing to everyone. I remain

Very sincerely yours,
Elmer D. Campagna

R. H. Clark

RHC:RD

COKER'S PEDIGREED SEED COMPANY

GRIFFIN, W.T.
Memphis, Tenn.
May 13, 1933

In letter to J. Edgar Hoover, Bureau of Investigation, Dept. of Justice, says there is an attorney there who is really an artist in wood work and carving and that he makes the most beautiful walking canes he has ever seen. This attorney is desirous of presenting a walking cane to the President and wishes to get the correct length of the cane. ---Advised -Length of cane is 38½".

SEE P.P.F. 1-A

8P.7
9-C

R. H. Clark

RHC-RD

COKER'S PEDIGREED SEED COMPANY

May 11, 1933.

PPZ.
9.C.

My dear Mr. Carlinn:

The President was very pleased to receive the beautifully framed poem from yourself and Mr. Sarkis Bogosian, and asks me to convey his hearty appreciation of your courtesy.

Assuring you that the President is deeply grateful for this evidence of your friendly interest and good will, I am

Very sincerely yours,

M. A. LeHand,
PRIVATE SECRETARY.

Edward Carlinn, Esq.,
5100 Westminster Avenue,
Philadelphia, Pennsylvania.

es

RHC:RD

R. H. Clark

Edward Carlinn
5100 Westminster ave.
and
Sarkis Bogosian
51 N. 52nd St.
Phila. Pa.

P.P.7.
9-C.

1933.

The President was very pleased to receive your kind letter of May first and asks me to thank you heartily for writing and for the jig saw puzzle which you were good enough to send him. He deeply appreciates your friendly expressions and good wishes.

Very sincerely yours,

M. A. LeHand,
PRIVATE SECRETARY

Miss Mary Jane Campbell;
101 Montrose Street, N.E.,
Grand Rapids, Michigan.

es

RHC:RD

R. H. Clark

COKER'S PEDIGREED SEED COMPANY

Rec'd
framed poem.

sent to miss Le H

R. H. Clark

RHC:RD

COKER'S PEDIGREED SEED COMPANY

P.P.7.
9-C.

May 10, 1933.

My dear Mary:

The President was very pleased to receive your kind letter of May first and asks me to thank you heartily for writing and for the jig saw puzzle which you were good enough to send him. He deeply appreciates your friendly expressions and good wishes.

Very sincerely yours,

M. A. LeHand,
PRIVATE SECRETARY

Miss Mary Jane Campbell;
101 Montrose Street, N.E.,
Grand Rapids, Michigan.

es

R. H. Clark

RHC:RD

Michigan

May 1, 1933

Dear Mr. ~~President~~

I heard over the radio a short time ago that micky mouse was your favorite actor so I am sending you this micky mouse jig saw puzzle. Which was given to me.

I hope you will like it and enjoy putting it together.

I am ten years old and I am in 6-2 grade.

I have a little sister Barbara who is six.

If you can find time please write a letter

ackgd 5/10/33

P.P.F. 9-C.

RHC:RD

R. H. Clark

new work.

Your little friend
and admirer
Mary Jane Campbell

10 Montrose S.E.
Grand Rapids
Michigan

P.P.7,
9-C.

es

R. H. Clark

RHC:RD

COKER'S PEDIGREED SEED COMPANY

P.P.7, 9-C.

May 3, 1933.

My dear Mr. Cascone:

The President has received your very interesting letter of April twenty-ninth and asks me to thank you heartily for writing and for the drawing which you were good enough to send him. He is deeply grateful for this evidence of your frendship and good will.

Sincerely yours,

M. A. LeHand,
PRIVATE SECRETARY.

Mr. Joseph Cascone,
549 Metropolitan Avenue,
Brooklyn, New York.

es

R. H. Clark

RHC:RP

Rec'd

549 - Metropolitan Ave
Brooklyn New York
April 29, 1933

Mr. Franklin D Roosevelt
President of U.S.
White House
Washington D.C.

Dear Mr. Roosevelt

Under separate cover I am sending you a drawing made from your photograph to show my token of apreciation for the work you are doing for this country.

Please note that I am a boy forthteen year's of age and going to Isaac Remson Jr. High School. I take lesson in Art at "Leonard Da Vinca Art School" which I have

J. V. WILLIAMSON

ERS

Ack
5-2/33

P.P.7
"C"

ou

on

good

R

R. H. Clark

RHC:RD

been going for five months.
I will be very grateful
if you will send me your
signature on a letter.

Respectfully yours
Joseph Casone

R. H. Clark

RHC:RP

COKER'S PEDIGREED SEED COMPANY

COKER'S PEDIGREED SEED — BLOOD WILL TELL — TRADE MARK REGISTERED

THE GUARANTEE OF QUALITY

THE SOUTH'S FOREMOST SEED BREEDERS

OFFICERS

DAVID R. COKER, Pres. & Gen. Mgr.
J. F. CLYBURN, Asst. Gen. Mgr.
GEO. J. WILDS, Director Plant Breeding
A. L. M. WIGGINS, Treasurer

PLANT BREEDING STAFF

D. R. COKER — H. J. WEBBER, (Consulting)
GEO. J. WILDS — J. F. CLYBURN
D. R. HOPKINS — J. S. BROWN
J. V. WILLIAMSON

Hartsville, S.C.

May 1, 1933.

Rec'd 5-4/33

Dear Mr. President:

Mrs. Coker and I expressed you on Saturday a crate of our best Mary Washington Asparagus. We trust it arrived safely and in good condition.

With personal regards from us both, we are

Very truly yours,

MR. & MRS. D. R. COKER

D. R. Coker

Hon. Franklin D. Roosevelt,
The White House,
Washington.

RHC:RP

R. H. Clark

May 2, 1933.

Gentlemen:

The President has received the crate of asparagus which you were good enough to send him, and asks me to thank you heartily for your courtesy. I am sure the President and his family will greatly enjoy the asparagus.

Assuring you that the President deeply appreciates the sentiment which inspired your act, I am

Sincerely yours,

M. A. LeHand,
PRIVATE SECRETARY.

Cokers Pedigreed Seed Co.,
Hartsville, South Carolina

THE BORDEN CHEESE COMPANY, INC.

R. H. Clark

RHC:RD

For Prest

Crate of Asparagus

Farm

Cokers Pedigreed

Seed Co.

Hartsville, SC

, 1933.

P.P.F.
9-C

ived the

you were

sks me to

urtesy.

resident

ce of your

l, I am

rs,

d,

TARY.

Mr. Thos. G. Cremona,
64 Fulton Street,
New York, New York.

es

THE BORDEN CHEESE COMPANY, INC.

R. H. Clark

RHC:RD

P.P.F.
9-C.

May 3, 1933.

My dear Mr. Cremona:

The President has received the beautiful bronze plaque which you were good enough to send him, and asks me to thank you heartily for your courtesy.

Assuring you that the President deeply appreciates this evidence of your friendly interest and good will, I am

Sincerely yours,

M. A. LeHand,
PRIVATE SECRETARY.

Mr. Thos. G. Cremona,
64 Fulton Street,
New York, New York.

es

ORIGINALS

THE BORDEN CHEESE COMPANY, INC.

R. H. Clark

RHC:RD

Commemoration - President's ~~day~~. bronze plaque asked 5/3/33 CS

to- Hon. Franklin D. Roosevelt -
President of the United States.

64 Fulton St
N.Y. City.

With best wishes -
from- Thos. J. Cremona

STEPHEN EARLY

Congressman Henry E. Stubb's letter to Mrs. Roosevelt asking permission for one of his constituents to present a Christmas Cake

SEE MISS THOMPSON

9.87
9-C

ORIGINALS

THE BORDEN CHEESE COMPANY, INC.

R. H. Clark

RHC:RD

COPY

MEMORANDUM FOR MISS THOMPSON:
May 3, 1933

Since there is no thought of personal publicity in this connection and since it has been en established custom, I see no objection to the offer of Mr. Baker to present a Christmas cake

STEPHEN EARLY

Congressman Henry E. Stubb's letter to Mrs. Roosevelt asking permission for one of his constituents to present a Christmas Cake

SEE MISS THOMPSON

R. H. Clark

RHC:RD

May 5, 1933.

My dear Mr. Cooper:

The President has received your letter of recent date and asks me to thank you very much for writing. He was greatly interested in the drawing which you were good enough to send him, and asks me to thank you heartily for your thought of him in this connection.

Assuring you of the President's appreciation of your commendation, I am

Sincerely yours,

M. A. LeHand,
PRIVATE SECRETARY.

es

Mr. Frederick R. Cooper,
5630 Lake Park Avenue,
Chicago, Illinois.

Most sincerely
Frederick R. Cooper

RHC:RD

R. H. Clark

FREDERICK COOPER STUDIOS CHICAGO

ORIGINALS

Thanks

The Pres was interested in the drawing

ackgd 5/5/33 ad

DISTINCTIVE
LAMP SHADES
BY
FREDERICK
COOPER
STUDIOS
5630 LAKE PARK AVE.
CHICAGO

President -

Among

...ion of old

...ind this authentic drawing of THE Big ship. Knowing your interest in ship construction I thought you might enjoy seeing same -

It is of no great value so that it may be destroyed when you are through with it.

In deep gratitude for your spended service to us all.

Most sincerely

Frederick R. Cooper -

ORIGINALS

R. H. Clark

RHC:RD

PLAZA 4742

Rec'd
given to Miss Le H

ackgd
6/5/33
ad

DISTINCTIVE
LAMP SHADES
BY
FREDERICK
COOPER
STUDIOS
5630 LAKE PARK AVE.
CHICAGO

My dear Mr. President -

Among my collection of old prints I find this authentic drawing of THE Big ship. Knowing your interest in ship construction I thought you might enjoy seeing same -

It is of no great value so that it may be destroyed when you are through with it.

In deep gratitude for your spended service to us all.

Most sincerely
Frederick R. Cooper -

ORIGINALS

THE BORDEN SHADE ...

R. H. Clark
R. H. Clark

RHC:RD

PIERSON, Mrs. H. Lynn, Jr.
Detroit, Michigan.

P.P.F.
9-C.

May 10, 1933.

My dear Mrs. Crawford:

The President received your very interesting letter of May fifth and asks me to thank you for writing and for sending him the photograph of your home. He was interested in seeing the picture and appreciates your calling attention to it.

Very sincerely yours,

M. A. LeHand,
PRIVATE SECRETARY

Mrs. J. W. Crawford,
908 Park Avenue,
Galena, Illinois.

es

cheeses as much as we enjoy sending them to you.

Respectfully yours,
THE BORDEN CHEESE COMPANY, INC.

R. H. Clark

RHC:RD

PIERSON, Mrs. H. Lynn, Jr.
Detroit, Michigan.
May 10, 1933

Rec'd sent to Miss Le, H.

5/5/33

ackgd 5/10/33 EB

MRS. JOHN WARREN CRAWFORD
908 PARK AVENUE
GALENA, ILLINOIS

To our Honorable President,
I was much interested
some months ago to see
in the Chicago Tribune
pictures of "the Little White
House" - your home at
Warm Springs, Ga.
My special interest was
that it is so like our
home here - so I'm sending
you a picture of it, under
separate cover only we
extended our porch on either
side - So when I'm and

date for the chair

made in your native state, along with the variety which is made
in the neighboring state of Ohio.

We sincerely hope that you will enjoy these
cheeses as much as we enjoy sending them to you.

Respectfully yours,
THE BORDEN CHEESE COMPANY, INC.

R. H. Clark

R. H. Clark

RHC:RD

to celebrate Grants birthday April the 27th - I have had the pleasure of driving with Mrs. Sartoris Mrs Fred Grant - Mr Frank Jones & other notables.

The best of families came here from the South and East -

Gen. James Watson Webb (my cousin) Lieut 3rd Infantry was stationed at Fort Dearborn Chicago, in 1821 then you may meet Col. Thos. Hunt - Col. Snelling - Lieut. Henry J. Hunt Capt. James Tomkins etc, Mrs Kellogg Fairbanks book gives a good description of old Galena - "The Bright Land" You will with out doubt meet her in Chicago - She visited us -

Mr. Crawford and I have been your staunch supporters on the democratic ticket - and realize the wonders you are going to accomplish for our Country!

Its culture and intelligence we want in our Pres. and that is what we have -

Respty,
Harriet Webb Crawford
Mrs. J. W. Crawford -

made in your native state, along with the variety which is made in the neighboring state of Ohio.

We sincerely hope that you will enjoy these cheeses as much as we enjoy sending them to you.

Respectfully yours,
THE BORDEN CHEESE COMPANY, INC.

R. H. Clark

R. H. Clark

RHC:RD

Mrs. Roosevelt attend the Woreds Fair perhaps you would find time to drive to Galena, Gen Grants old Home, and see our historic little Town - the drive over the Highway is one of the beauty spots of Illinois - Galena was at an early date larger than Chicago but alas the mines have been abandoned and it now is only four thousand five hundred - we used

ove date for the chair

PPF
9-6

made in your native state, along with the variety which is made in the neighboring state of Ohio.

We sincerely hope that you will enjoy these cheeses as much as we enjoy sending them to you.

Respectfully yours,
THE BORDEN CHEESE COMPANY, INC.

R. H. Clark

R. H. Clark

RHC:RD

PIERSON, Mrs. H. Lynn, Jr.
Detroit, Michigan.
May 10, 1933

The President thanked her on the above date for the chair which she sent him. -

See P.P.F. 403

P.P.F.
9-6

made in your native state, along with [illegible]
in the neighboring state of Ohio.

We sincerely hope that you will enjoy these cheeses as much as we enjoy sending them to you.

Respectfully yours,
THE BORDEN CHEESE COMPANY, INC.

R. H. Clark

RHC:RP

May 11, 1933

P.P.F.
9-C.

My dear Mr. Clark:

The President has received your letter of April twenty-ninth and has read it with interest. He asks me to thank you heartily for writing and for the cheese which you were good enough to send him. I am sure the President and his family will greatly enjoy it.

Assuring you of the President's appreciation for this evidence of your friendly interest and good will, I am

Very sincerely yours,

M. A. LeHand,
PRIVATE SECRETARY.

R. H. Clark, Esq.,
The Borden Cheese Company, Inc.,
596-606 Jefferson Avenue,
Buffalo,
New York.

es

made in your native state, along with [illegible]
in the neighboring state of Ohio.

We sincerely hope that you will enjoy these cheeses as much as we enjoy sending them to you.

Respectfully yours,
THE BORDEN CHEESE COMPANY, INC.

R. H. Clark

RHC:RP

ESTABLISHED 1857

GAIL BORDEN EAGLE BRAND TRADE MARK

CHEESE DIVISION

596-606 Jefferson Avenue Buffalo, N. Y.

Please mark reply for attention

of

April 29, 1933

Rec'd Assorted kinds of Cheese sent to Mrs Roosevelt

The President of the United States
White House
Washington, D. C.

Dear Mr. President:

As a result of the enactment of recent legislation under your leadership in respect to 3.2 beer, it is our understanding that considerable good-natured argument has developed in the House of Representatives about the relative merits of various beers made in prominent breweries throughout the land. As a result of this argument we understand that the House of Representatives, unofficially, has designated the National Press Club as an impartial jury to settle this momentous question. As a worthy companion for 3.2 beer, we understand that St. Louis is sending Corned Beef, Milwaukee, Sausage, and Philadelphia, Pretzels, to the grand gastronomic jury. In order to uphold the honor of your native state we have sent a Wheel of New York State Swiss Cheese, and a Case of New York State Limburger to assist the Gentlemen of the Press to arrive at a just verdict.

In the course of the preparation of this shipment to the National Press Club, it occurred to the writer that it would be very unfair to have the Gentlemen of the Press engaged in the tremendous and important undertaking while the Chief Executive of the United States, responsible for the passage of the Beer Bill, remaining in voluntary seclusion in the White House with no beer, and with no cheese. We regret exceedingly that it is not within our power to do anything about the beer situation, but we can assist in relieving the shortage of White House cheese, and as a gesture toward this end we are taking the liberty of forwarding to you, by parcel post, a package consisting of various forms of cheese made in your native state, along with one variety which is made in the neighboring state of Ohio.

We sincerely hope that you will enjoy these cheeses as much as we enjoy sending them to you.

Respectfully yours,
THE BORDEN CHEESE COMPANY, INC.

R. H. Clark

RHC:RP

May 12, 1933.

PPF. 9-C.

My dear Mr. Coward:

The President has received your letter of May third and has noted with interest all that you say. He is pleased to accept the book "Liquefied Wealth" and is looking forward to an opportunity to read it.

Assuring you of the Presidents appreciation of your thought of him in this connection, I am

Very sincerely yours,

M. A. LeHand,
PRIVATE SECRETARY.

H. C. Coward, Esq.,
108 Fairview Avenue,
Piedmont,
California.

es

108 Fairview Avenue
Piedmont, California

May 3, 1933

Honorable Franklin D. Roosevelt
President of the United States
Washington, D. C.

My Dear Mr. President:

As an old friend of the late Mr. H. C. Cutting I am, on behalf of his grief stricken widow Mrs. Minetta Cutting, sending you by separate mail a copy of his book, "Liquefied Wealth", which he completed just before his sudden death in October 1932 due to an automobile accident on a mountain road while returning from one of his gold mines.

There may be a thought derived from some part of the book that would benefit the problems of today.

Very respectfully,

H. C. Coward

PRESIDENT LINCOLN - - ON PROHIBITION

Prohibition will work great injury to the cause of temperance. It is a species of intemperance within itself - For it goes beyond the bounds of reason in that it attempts to control a man's appetite by legislation, and in making crimes out of things that are not crimes.

A Prohibition law strikes a blow at the very principles upon which our government is founded- I have always been found laboring to protect the weaker from the stronger and I can never give my consent to such a law as you propose to enact- Until my tongue shall be silenced- I shall continue to fight for the rights of men -

May 15, 1933.

P.P.F.
9C

Respectfully referred to
the Secretary of State for
acknowledgement and return
of the album.

LOUIS McH. HOWE
Secretary to the President.

mgs

Fron Eileen N. Cond, The Den, Hampton in Arden,
Warwickshire, England.

PPF 9-C

May 16, 1933.

My dear Mrs. Colby:

The President has received your letter of May thirteenth and has asked me to thank you for writing and to assure you of his appreciation of your thoughtfulness in sending the four-leaf clover to him.

Very sincerely yours,

LOUIS McH. HOWE,
Secretary to the President.

em

Mrs. Mary J. Colby,
264 Aspinwall Avenue,
Brookline, Massachusetts.

Brookline, Mass.
May 13th. 1933

Ackd. 5-16-33

Dear Mr. President:

Recently things appear to thicken up for you.

Your friend "Al" Smith seems to think the thing you need most is a four leaf clover.

So I picked this one on the banks of Muddy River, Brookline, on the thirteenth of May.

Best wishes and good luck to you,

Mrs (Mary J. Colby

Miss Tiny Chaney,
c/o Mr. Jack Curtis,
1504 Broadway,
New York, N. Y.

Tyree, Mrs. Nora,
Los Angeles, Calif.
May 18,1933.

Sends the President crucifix.

SEE TYREE.

P.P.F.
9C

P.P.F.

May 18, 1933.

Dear Miss Chaney:-

I am sorry that I have been so long in writing to thank you for the lovely sail boat of flowers which you and Mr. Fox were good enough to send me. I appreciate your thought.

Very sincerely yours,

Miss Tiny Chaney,
c/o Mr. Jack Curtis,
1564 Broadway,
New York, N. Y.

LT

May 20, 1933.

PPF 9-C

Scrapbook

My dear Mr. Cunliff:

The President is in receipt of your note of May fifteenth and requests me to thank you for calling to his attention the article to which you refer. I am sure he will be interested in reading it at a favorable opportunity.

Very sincerely yours,

M. A. LeHand,
PRIVATE SECRETARY.

PPF 9-C

Benjamin Cunliff, Esq.,
400 Cloverdale Avenue,
Los Angeles,
California.

es

Los Angeles Calif: May 15/33.

Rec'd sent to Miss Le H
9-Scrap Book.

Franklin D. Roosevelt Esq
President of the U.S of America.

Dear Sir.

This Article is very brief. I fully realize how valuable your time is, I have no selfish motive in writing it; with this assurance on my part, I hope you can spare a few moments to read it through.

Yours very respectfully
Benjamin Cunliff.

...o tailor a suit for
...or that purpose
...at Texas Technological
...izes. Seeks no
...at the President

appreciates the offer but has all the clothes he needs.

SEE HART SCHAFFNER & MARX

PP 7
9-C

HART SCHAFFNER & MARX
Chicago
May 23, 1933

Says that one of their customers has asked them to tailor a suit for the President from woolens which are now being produced for that purpose by two young men who are majoring in textile engineering at Texas Technological College, Lubbock, Texas. They would like to have the sizes. Seeks no publicity from it and shall sponsor none. --Advised that the President appreciates the offer but has all the clothes he needs.

SEE HART SCHAFFNER & MARX

OF 1
9-C

May 24, 1933.

PPF 7, 9-C

Dear Mr. Cropley:-

The President asks me to thank you for your letters and to tell you how sorry he is that he did not write before to tell you how happy he is to have the model and the pictures. They are all grand and the model is sitting on the mantle in his office.

He asks me to send you his best wishes.

Very sincerely yours,

M. A. Le Hand
PRIVATE SECRETARY

Ralph E. Cropley, Esq.,
124 Beechwood Avenue,
Summit, New Jersey.

LT

Saturday five, appeared on the streets [illegible]
ened to normal and chuckling. Nothing as funny as the mor-
atorium had happened even in musical comedy. In a few hours
we found it difficult to break a dollar into small change.
During the week we have been surprised to find how little
money we could get along with. Then it became a novelty to

P.P.F.
9-C.

March 22, 1933.

Dear Doc:-

Just a line to thank you for your letters. The little boats are grand and are on the mantelpiece in my bedroom. I appreciate all the work that goes into these models.

I am working hard but really enjoy it and hope I can get some more constructive legislation through before the Congress goes home.

Always sincerely,

Ralph E. Cropley, Esq.,
124 Beechwood Road,
Summit, New Jersey.

LT

Saturday nite, appeared on the [illegible]
ened to normal and chuckling. Nothing as funny as the mor-
atorium had happened even in musical comedy. In a few hours
we found it difficult to break a dollar into small change.
During the week we have been surprised to find how little
money we could get along with. Then it became a novelty to

March 15, 1933.

Dear Mr. Cropley:-

The President has asked me to thank you for your nice letter and tell you that he would be thrilled to have the boats. If you will address them to me there will be no time lost in looking for bombs!

Very sincerely yours,

Ralph E. Cropley, Esq.,
124 Beechwood Road,
Summit, New Jersey.

T

Saturday nite, appeared on the streets Monday morning.
ened to normal and chuckling. Nothing as funny as the mor-
atorium had happened even in musical comedy. In a few hours
we found it difficult to break a dollar into small change.
During the week we have been surprised to find how little
money we could get along with. Then it became a novelty to



A NEW LINER COMES ACROSS THE ATLANTIC OCEAN: THE QUEEN OF BERMUDA,
...of the Monarch of Bermuda, Enters the Harbor From Glasgow to Start ...

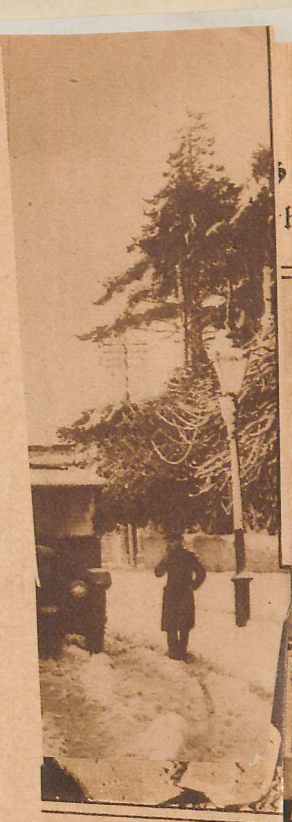

MPERIAL DAYS COM
I ROME: COLUMNS
VALLS
is in the Forum Whi
of the Débris of the A
e World Photos.)





is s...
in themselves ...
enabled bare-handed men and women, ...
and lay the foundations of every thing we Americans have and are.

The passed week, the central fact of the late financial tornado, has been the fashion in which we dusted ourselves off and went about our business, grinning. All was lost in augural day, so much so, it hardly seemed worth while to pick up the pieces. Yet the long faces that went to bed that Saturday nite, appeared on the streets Monday morning, shortened to normal and chuckling. Nothing as funny as the moratorium had happened even in musical comedy. In a few hours we found it difficult to break a dollar into small change. During the week we have been surprised to find how little money we could get along with. Then it became a novelty to





BRITAIN'S WORST BLIZZARD IN FIFTY YEARS:
SCENE NEAR CARDIFF,
With Telegraph Wires Down and the Roads Almost Impassable After the Heavy Snowstorm Which Halted Business Throughout the British Isles.
(Times Wide World Photos.)



is s
in themselves
enabled bare-handed men and women, to
and lay the foundations of every thing we Americans have
and are.

The passed week, the central fact of the late financial tornado, has been the fashion in which we dusted ourselves off and went about our business, grinning. All was lost in augural day, so much so, it hardly seemed worth while to pick up the pieces. Yet the long faces that went to bed that Saturday nite, appeared on the streets Monday morning, shortened to normal and chuckling. Nothing as funny as the moratorium had happened even in musical comedy. In a few hours we found it difficult to break a dollar into small change. During the week we have been surprised to find how little money we could get along with. Then it became a novelty to

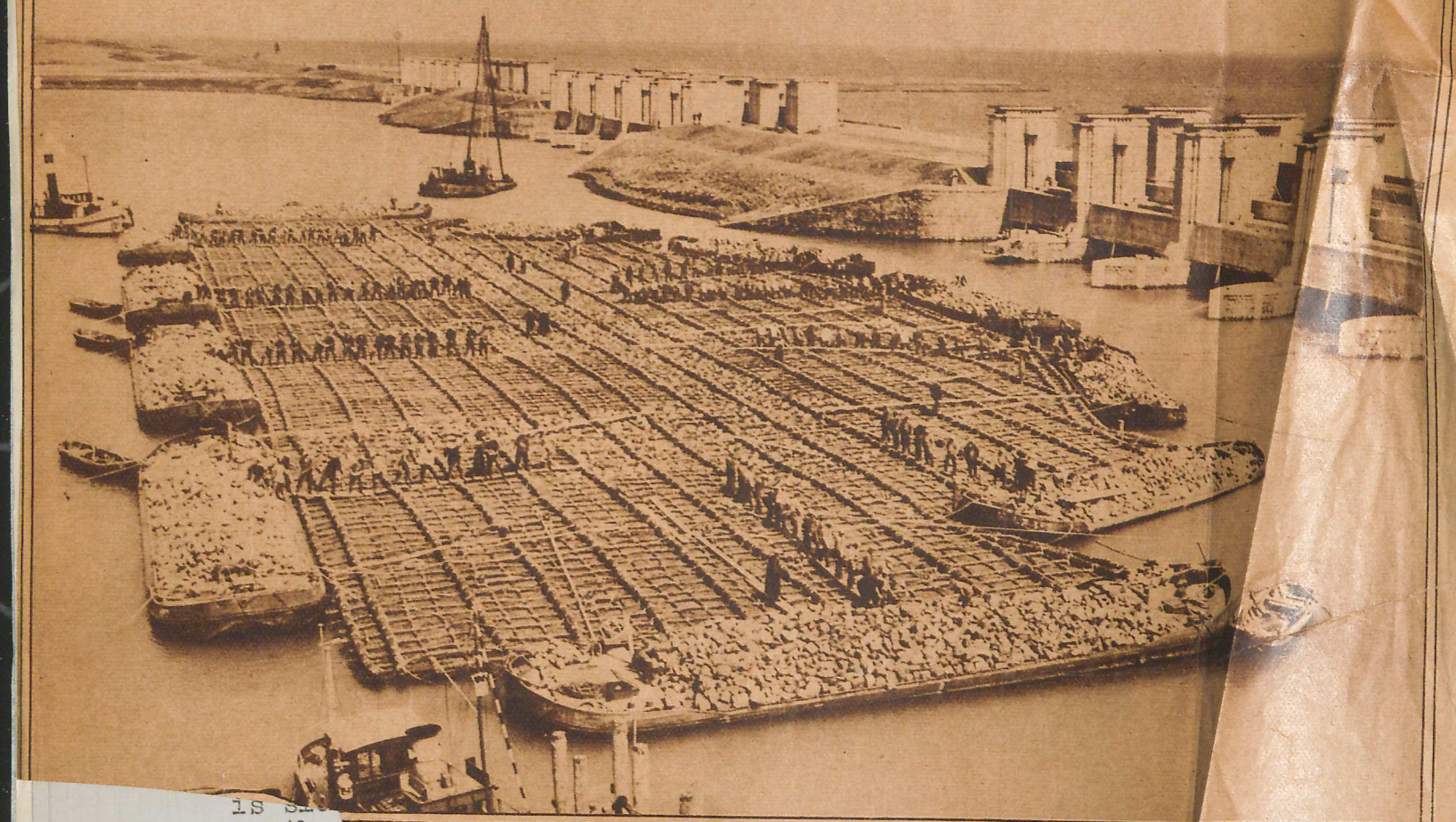

THE BATTLE WITH THE SEA GOES ON IN HOLLAND: A RAFT of Zinc Framework Covered With Osier Sticks, Is Weighted With Basalt Before Being Sunk Beside the Huge Sluice Gates at the North Terminus of the 18½-Mile Dyke Which Has Converted the Zuider Zee Into a Lake Which Will Ultimately Add 500,000 Acres of Arable Land to the Country. (Times Wide World Photos.)

is s
in them
enabled
and lay
and are.

The
tornado,
off and we
augural da
pick up th
Saturday ni
ened to nor
atorium had
we found it
During the w
money we cou

very thing we Americans have

entral fact of the late financial
on in which we dusted ourselves
ness, grinning. All was lost in-
hardly seemed worth while to
long faces that went to bed that
the streets Monday morning, short-
g. Nothing as funny as the mor-
n musical comedy. In a few hours
reak a dollar into small change.
n surprised to find how little
th. Then it became a novelty to

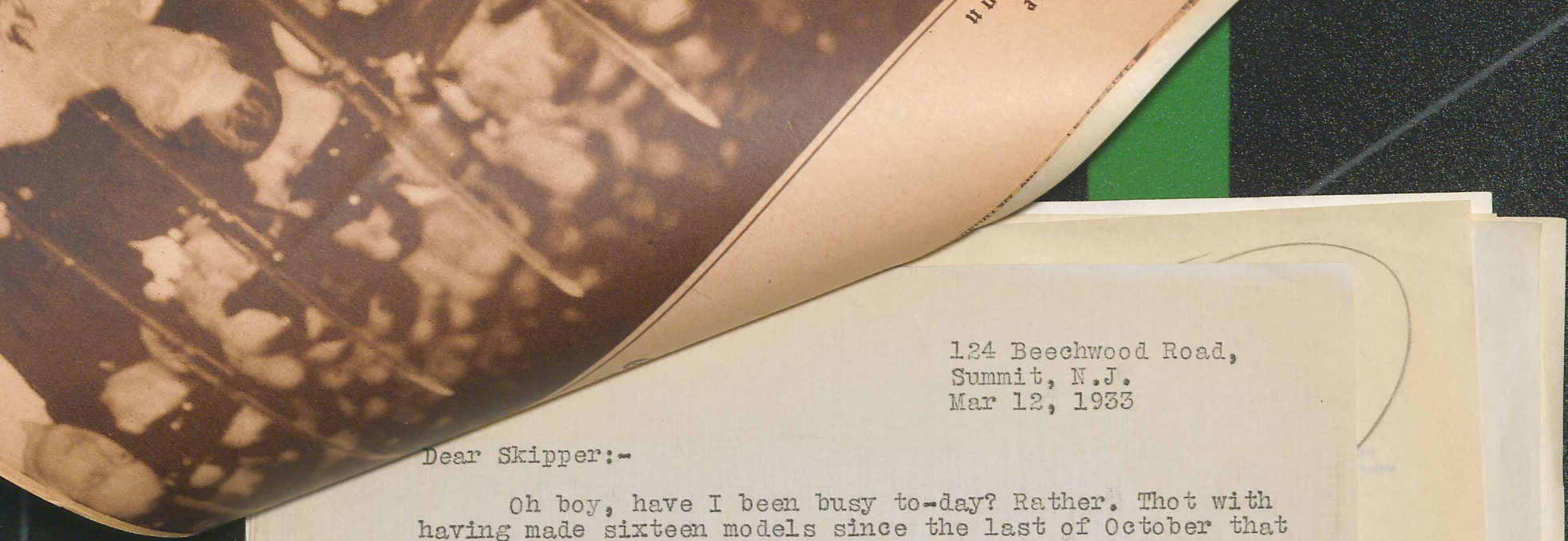

124 Beechwood Road,
Summit, N.J.
Mar 12, 1933

Dear Skipper:-

Oh boy, have I been busy to-day? Rather. Thot with having made sixteen models since the last of October that I was going to get off and do some reading. But sister has a large 17 inche boat that I made for her over six years ago. I've been itching to lay hands on it - to break it accidentally or something for its so cockeyed as a ship in comparison to what I'm making now, its been most painful. But strangely its most decorative and she loves the damn thing. So the brain wave hit me to make another, similarily painted but up to date. Got the hull all set up and - well, my niece came to me and said she is stumped on two wedding presents as she has no money and I know Dad's predicament. "Would I make her two models," Well, no way out of it and I'm just up from the cellar after turning out two more large ones. So I guess I'm glued to this desk of mine and my thots for some weeks more.

Your boats - the "La Provence" and the "Malcolm L. Cropley" are all done. Both are excellent but the later throughout its eight inches, is one of the finest I have every made and the only reason you are getting it, as I have said before, you will preserve it (its worthy of it) and love it as much as I do. Now, when Missy gets a moment to call her soul her own, askaher to write me how I had best address it so that they won't think I'm sending you a bomb. As usual they'll be tied into little boxes which will be buried in a cigarrete cartoon full of newspaper. I don't want every Tom, Dick and Harry to be opening thempackage in case they should brak the models. If you don't love the model I named after Malcolm and was going to send him, I'll miss my guess.

Well, dear boy. like most calamities, the depression has its constructive side. For the pressure it has created, is slowly but surely causing a rebirth of faith of people in themselves - a renewal of that old-time confidence which enabled bare-handed men and women, to tame the wilderness and lay the foundations of every thing we Americans have and are.

The passed week, the central fact of the late financial tornado, has been the fashion in which we dusted ourselves off and went about our business, grinning. All was lost inaugural day, so much so, it hardly seemed worth while to pick up the pieces. Yet the long faces that went to bed that Saturday nite, appeared on the streets Monday morning, shortened to normal and chuckling. Nothing as funny as the moratorium had happened even in musical comedy. In a few hours we found it difficult to break a dollar into small change. During the week we have been surprised to find how little money we could get along with. Then it became a novelty to

would trust you without a formal introduct-
er noite, Skipper, the whole feeling toward human
changed. The magic result has been that never has the
been so united. Never has there been a country so tickled
with poverty as Will Rogers has said.

To me, Franklin, its not a question of anything so synthetic as cheerfulness. Its youth and good digestion. Such things yield a sense of balance. For three years we have had nothing but "America is fundamentally sound" We no realize that it should have bee/"America is temporaily cuckoo".

Yes, the worse off we have gotten, the broader we have grinned. Thatsa great thing Skipper. For the USA can now boradcast to the world at large, "Alive to-day by the grace of a sense of humor". Yes, we are able to appreciate the joke on us, that old timers of the generation which has been a failure for so long have been able to put across us the pernicious conception that:-

(1) There is always an adequate supply of ready cash, regardless of hoarding and credit resctriction.

(2) That work and trade depend almost exclusively on big business (controlled by the generation we now know has failed)

(3) That the majority of us ever has had to or can do, is to sit down and wait for a few gigantic corporations to get set.

Yes, according to our "best minds", all of us at the bottom have had to do, is to let big coporations get set by the government poring in at the top, a vast amount of credit. Thank heavens our sense of humor now allows us to see the fallacy of that; to appreciate the relief and value which comes to a man in being able to call himself a "damphol" and mean it. And we've certainly been that, old bean, so wedded to custom and tradition, neither the leaders in Washington nor the leaders in business, would do much of a drastic nature ~~xxxx~~ until we've called oursleves what we actually are and laughed.

As I've written thee many times, thank heavens like all calamities, this depression has its constructive side, namely a rebirth of Faith in ourselves.

And now to hear what you have to say over the Radio.

Cheerio.

Doc.

Love to Missy.

RG

PP7
9-C.

May 26, 1933.

My dear Mr. Merriman:

I am in receipt of your letter of May twenty-fifth and have taken pleasure in presenting to the President with the compliments of the Cruising Club, the burgee which you were good enough to send him. He requests me to thank you and the members of the Club for your courtesy which he sincerely appreciates.

Very sincerely yours,

LOUIS McH. HOWE,
Secretary to the President.

H. Morton Merriman, Esq.,
St. Michaels,
Maryland.

es

H. MORTON MERRIMAN
ST. MICHAELS
TALBOT COUNTY
MARYLAND

TELEPHONE
69F23

TELEGRAMS
WESTERN UNION

ack'd 5/26/33

May 25th, 1933

Rec'd sent to the Pres.

Col. Louis McH. Howe
Secretary to the President
White House
Washington, D. C.

My dear Col. Howe:

I am sending to you a Cruising Club burgee which I will ask you to present to President Roosevelt with the compliments of the members of the Cruising Club. It is hoped that we may often see the burgee at the mast head of his vessel.

Yours sincerely,

H. Merriman

HMM:DWW

EMMET, Grenville T.
New York, N. Y.
May 26, 1933

The President thanked him on the above date, for the cup which he, Lang and Harry sent him.

See P.P.F. 372

P.P.F.
9-b

P.P. 7.
9-C.

May 29, 1933.

My dear Mr. Connolly:

The President is in receipt of inscribed copy of your book "Gloucesterman" which you were good enough to send him, and asks me to thank you heartily for your courtesy. He is pleased to accept this volume and anticipates great pleasure in looking through it at an opportune time.

Assuring you of the President's deep appreciation of your thought of him in this connection, I am

Very sincerely yours,

M. A. LeHand,
PRIVATE SECRETARY.

J. B. Connally, Esq.,
Chestnut Hill P.O.,
Massachusetts.

es

May 29, 1933.

P.P.F.
9-C.

May 29, 1933.

P.P.F.
9-C.

My dear Mr. Cusumans:

The President was greatly pleased to received the inscribed copy of your book "Reminiscences of Adventure and Service" which you were good enough to send him, and looks forward to reading it at a favorable opportunity.

Assuring you that the President deeply appreciates your thought of him in this connection, I am

Very sincerely yours,

M. A. LeHand,
PRIVATE SECRETARY.

Gaspare M. Cusumans, Esq.,
44 Whitehall Street,
New York, N.Y.

es

PPF
9-C

May 29, 1933.

My dear Miss Coykendall:

The President has received the beautiful lace token which you were good enough to send him. He was very much pleased to have this product of your handiwork and deeply appreciates your thought of him. He is indeed grateful to you for this evidence of your interest and good will.

Very sincerely yours,

M. A. LeHand,
PRIVATE SECRETARY.

Miss Laura Coykendall,
7537 Bagley Avenue,
Seattle, Washington.

es

1537 Bagley Ave. Seattle, Wash

Ackd 3/29/33

Hon— Franklin. D. Roosevelt.
This little National Token. Was
Made by a Lady 78 years Old.
Who practicly has the use of
one hand. A real Jackson.
Democrat. also a Cousin of
Robert. E. Lee. Went to School
with Woodrow. Wilson. greatly
admired the principals of Theodore
Roosevelt. except, his Expostulation.
after Viewing the German
Army telling them they Could
"Lick the World. However she
as Captain led 48 young Americans
from the School house on the hill
at Kalama. Washington. to greet
and Shower, Theadore Roosevelt's
Train With Dogwood Blossoms
and Cheers.

Another.

Barbra. Fruchie.

Washington, D. C.

, D. C., May 31, 1933.

Ackd 6-1-33 [illegible]

P. P. F. 9-C

and yourself

much as we

and best

y,

Crow

nsch

x

x

Religeously she is a Wm Penn. Quaker. She longs to see the direct Vote of the people and believes Franklin D. Roosevelt, can bring it about. This Lady fully Agrees With the first Lady of the Land. "Food before" Frills. Oh how she praised You. In your Inaugeral Address. When You said. What Our Country needs was a "Leader.

Most respectfully
Per Nurse Jane Bach.
I felt you aught to have this Bit of History protections.
5-22.-33

n, D. C., May 31, 1933.

Ackd 6-1-33 [illegible]

P.P.F. 9-C

ily and yourself

as much as we

ards and best

erely,

k Crow

F Knoch

x

Washington, D. C., May 31, 1933.

Acknd 6-1-33

P.P.F. 9-C

Dear Mr. President:-

Hope your family and yourself will enjoy eating these fish as much as we did in bringing them in. X

With kind regards and best wishes,

Sincerely,

Jack Crow

W Enoch X

X

Hon. Franklin D. Roosevelt,
The White House,
Washington, D. C.

June 1, 1933.

My dear Mr. Crow:

The President has asked me to write you and to tell you how much he and the family enjoyed the mountain trout which you left at the White House yesterday.

You know how fond of them he is and I can assure you that were it not for the tremendous demands on his time, which have compelled him to virtually abandon personal correspondence, he would have written you himself to thank you.

Sincerely yours,

M. H. McINTYRE
Assistant Secretary to the President.

J. D. Crow, Esq.,
Superintendent of Dining Cars,
Southern Railway System,
Charlotte,
North Carolina.

mwd

June 1, 1933.

My dear Mr. Crow:

The President has asked me to write you and to tell you how much he and the family enjoyed the mountain trout which you left at the White House yesterday.

You know how fond of them he is and I can assure you that were it not for the tremendous demands on his time, which have compelled him to virtually abandon personal correspondence, he would have written you himself to thank you.

Sincerely yours,

M. H. McINTYRE
Assistant Secretary to the President.

J.D. Crow, Esq.,
Superintendent of Dining Cars,
Southern Railway System,
Charlotte,
North Carolina.

mwd

J. D. CROW

SUPERINTENDENT OF DINING CARS
SOUTHERN RAILWAY SYSTEM

CHARLOTTE, N. C.

31, 1933.

p. p. 7.
9-C

My dear Mr. Cumming:

The President is in receipt of your letter of May sixteenth which he has noted with interest. The beautifully engraved hickory cane which you were good enough to send the President, and the swagger stick for Mrs. Roosevelt, souvenirs of the Chicago World's Fair, have also been received, and they ask me to convey their hearty appreciation of your thought of them in this connection.

Very sincerely yours,

M. A. LeHand,
PRIVATE SECRETARY.

Jas. H. Cumming, Esq.,
[illegible] South Michigan Avenue.

es

W. F. Kusch

Manager Dining Cars
Southern Railway System

Washington, D.C.

P. P. 7.
9-C.

—

y 31, 1933.

My dear Mr. Cumming:

The President is in receipt of your letter of May sixteenth which he has noted with interest. The beautifully engraved hickory cane which you were good enough to send the President, and the swagger stick for Mrs. Roosevelt, souvenirs of the Chicago World's Fair, have also been received, and they ask me to convey their hearty appreciation of your thought of them in this connection.

X P 47 2

Very sincerely yours,

M. A. LeHand,
PRIVATE SECRETARY.

Jas. H. Cumming, Esq.,
[illegible] South Michigan Avenue.

es

May 31, 1933.

P. P. 7.
9-C

My dear Mr. Cumming:

The President is in receipt of your letter of May sixteenth which he has noted with interest. The beautifully engraved hickory cane which you were good enough to send the President, and the swagger stick for Mrs. Roosevelt, souvenirs of the Chicago World's Fair, have also been received, and they ask me to convey their hearty appreciation of your thought of them in this connection.

Very sincerely yours,

M. A. LeHand,
PRIVATE SECRETARY.

Jas. H. Cumming, Esq.,

es

CONGRESS HOTEL
AND ANNEX
CHICAGO

RECEIVED
MAY 27 1933

asked 5/31/33 as

May 16, 1933

Mrs. Franklin D. Roosevelt, President,
White House,
Washington, D. C.

Beloved President:

I am mailing you under separate cover a Souvenier Hickory Cane of the Chicago World's Fair with your name engraved thereon. Also a Swagger Stick for Mrs. Roosevelt. Within a day or two I will mail you a pennant for this latter item.

I hope that both of you may derive some little measure of pleasure from these items as souveniers.

Most respectfully yours,

Jas. H. Cumming

Jas. H. Cumming

JHC:HC

DESCRIPTION

CANES-HICKORY

34 to 37 inches long
One Piece

DUCO HANDLES . . .
CHROMIUM BANDS
UNTARNISHABLE . . .
LACQUERED
NATURAL FINISH
WITH HEAVY NICKEL TIPS . . .
STURDY . . . BUILT FOR SERVICE
GOOD VALUE AT $2.00

SWAGGER STICKS "HICKORY"

34 to 37 inches long
BEAUTIFULLY FINISHED
GOLD PLATED BAND . . .
GOOD VALUE AT $1.00

PENNANTS ALL WOOL

6 x 18 inches
Colors

GREEN
RED
ROYAL BLUE
PURPLE

Keep Their Shape
Lettering in Gold Paint
GOOD VALUE AT 25c.

GENUINE MINTON "HICKORY"

PROSPERITY PRODUCTS

Send For Sample Today



At Depression Prices The Three Pieces, Cane, Swagger Stick and Pennant Value $3.25 to Retail Quickly in Great Volume at $1.50 Write for Quantity Prices.

THE MARKET

LODGES

FAIRS

CONVENTIONS

all use our product in large quantities.

Cane band can be engraved—any lettering—in quantities.

Pennants can be imprinted as desired in quantities.

The three piece ensemble can be made to help cover the expenses of all gatherings and is a substantial—lasting—reminder of the occasion.

SEND FOR SAMPLE

Cane, Stick, Pennant

NOW—$1.00—PREPAID

JAS. H. CUMMING
TRIBE
2135 So. Michigan Ave.
Chicago, Illinois - - U. S. A.

"WE GROW THE HICKORY"

THE
VALUES HEREIN SHOWN
MUST NOT ONLY PLEASE
THEY MUST PROVE TO BE
UNMATCHED
BY ANY SIMILAR PRODUCT
DURING YOUR ENTIRE LIFE
TO DATE
OR YOUR MONEY BACK

Genuine

MINTON

PROSPERITY
"HICKORY"
CANES
SWAGGER
STICKS

CROPS and PENNANTS