PRESIDENT'S PERSONAL FILE

PPF 9
Gifts B
Nov.-Dec. 1943

PPF900105

PASSIO, A., President,
LE PARNASSE MUSICAL PUBLISHERS,
Inchute, Quebec, Canada,
November 12, 1943.

P.P.F.
9-B

Printed lch. in French, to the President, encl. a booklet, a collection of national anthems of the United Nations.
Referred by memo, 11/22/43, to the Dept. of State. Attn: Mr. Dunnevlin.

See P.P.F. 9-F

inf

MORE, Vasa,
CUESTAS, Juan Lindolfo,
Montevideo, Uruguay
11-22-43 (date referred to State)

Copy of booklet entitled "Romances Perdidos" by Vasa More, Montevideo, Uruguay; The dedication, in Spanish, reads "To the great regulator of the world Franklin Delano Roosevelt, President of the United States of America, homage of a Uruguayan writer who bows before the star spangled banner. Vasa More, Juan Lindolfo Cuestas, 1446, Dpto 8, Montevideo, Uruguay.
Referred to Dept. of State 11-22-43

See P.P.F.9-M

P.P.F.
9-B

br

P.P.F.
9.B

November 22, 1943

My dear Jack:

In the President's behalf, I thank you very much for your kind thought in sending him that picture you drew of him and for your friendly letter of November eighteenth. They are much appreciated.

I have pleasure, too, in heartily reciprocating your good wishes.

Very sincerely yours,

Grace G. Tully
Private Secretary

NMN

Jack Burns,
46 Redwing Street,
Providence,
Rhode Island.

8, 1943

ackd 11/30/43

Please thank ... of you,

like

it — I am 13 ~~[illegible]~~ yrs.

old. — If you do like

please let me know.

Yours very truly,

Jack Burns

46 Redwing St.

Providence

Rhode Island.

~~P.S. PLEASE ANSWER~~

Nov. 18, 1943

ack 11/22/43

Dear President.

Enclosed please find a picture of you. I hope you like it. I am 13 [redacted] yrs. old. If you do like please let me know.

Yours very truly

Jack Burns
46 Redwing St.
Providence
Rhode Island.

PS PLEASE ANSWER

TO
THE
PRESIDENT

IMPORTANT

Printed item - not scanned in full

P F 7
B

March 18, 1943

PPF
9-B

FRAZIER, Brig. Gen. T. A. - State Director
Nashville, Tenn.
Nov. 4, 1943. Acid. 11/8/43.

(Ltr)

Ltr. to the President transmitting copy of the THIRD ANNUAL REPORT of the SELECTIVE SERVICE SYSTEM in TENNESSEE. To study.

SEE: PPF-9-F

lok

P.F. 7
9-B

March 18, 1943

My dear Mr. Bauerle:

This will acknowledge the receipt of the book which you sent to the President recently. You may be assured that your courtesy is appreciated.

Very sincerely yours,

Grace G. Tully
Private Secretary

A. T. Bauerle, Esq.,
512 Bulletin Building,
Philadelphia,
Pennsylvania.

cd

Book titled - GUARANTY OF LASTING PEACE.

control of war is the greatest issue before the world to-day, and if not controlled, civilization may pass out entirely.

I beg to subscribe myself,

His Excellency

Yours very truly,

Hon: Franklin Delano Roosevelt.

B. M. Baruch

November 8, 1943

My dear Mr. Bauerle:

Your letter of November fifth to the President has been received and will, of course, be made available to him.

In connection with your reference to the book that you forwarded to the President sometime ago, I feel that I should explain to you that under a policy of long standing it is not possible for this office to comment on the merits of the many literary undertakings and articles of various kinds which are constantly being received. I know that you will understand.

Thank you very much indeed in the President's behalf for your good wishes.

Very sincerely yours,

M. H. McINTYRE
Secretary to the President

Albert T. Bauerle, Esq.,
512 Bulletin Building,
N.E. Cor. City Hall Square,
Philadelphia,
Pennsylvania.

hms

control of war is the greatest issue before the world to-day, and if not controlled, civilization may pass out entirely.

I beg to subscribe myself,

His Excellency

Yours very truly,

Hon: Franklin Delano Roosevelt.

A. T. Bauerle

WORLD PEACE PLAN IN BAUERLE BOOK

Attorney Urges Calling of Convention to Form Permanent Project

By HARRISON W. FRY
(Of the Bulletin Staff)

Philadelphia looms as a possible peace capital of the world.

It is the city of the Society of Friends devoted from its inception to peace. This city also is the city of a thousand churches whose ministry is to inculcate brotherhood among men and spread the idea first enunciated by shepherd peasants on Bethlehem hills that peace on earth is tied up with good-will among men.

The churches, the educational institutions and the various social agencies all have their winter schedules devoted to forums on peace planning.

A number of Philadelphians have outlined original plans for a peaceful post-war world.

An immediate call by President Roosevelt to all nations to meet in a constitutional conveniton to constitute the United Peace Nations is urged by Albert T. Bauerle, an attorney of this city, in his book "Gauranty of Lasting Peace."

He insists, however, that a United Nations victory must take place or anarchy will prevail. It is suggested that the peoples of the world be represented directly in the U. P. N. by "outstanding men of greater international vision, interest in general humanity and love of justice, rather than prime ministers, foreign secretaries and fuehrers.

Saving of Millions of Lives

"An early armistice," writes Mr. Bauerle, "if asked for by the Axis nations, and providing that a world agency for peace is already operating, will mean the saving of millions of lives and casualties, from warfare, plagues, starvation, disease and misery; less refugees, absence of destruction of property, valued at billions; the wholesale reduction in taxes, as well as the avoidance of a depression of which the one of over a decade was only a sample.

"A total war or fight to the finish will prove nothing, will gain nothing and will not end all war; the nations will become bankrupt, starvation will become rampant, and the eventual victor will be depression and high taxation."

All nations, he urges, should write the peace because he fears that a peace treaty written by the representatives of the victor nations will be one-sided and likely to be full of hate and venegance. The whole world he insists, must be represented in the writing of the peace, and at the peace table there cannot be any specially privileged nations, races, religions and colors.

He further urged that each nation represented in the United Peace Nations should see to it that the men who represent them should be men whose thoughts do not dwell upon power politics, balance of power, his own country's selfish interests or his own interests.

International Police Force

An international police force in which all the soldier-policemen forgo their allegiance to any nations and swear allegiance alone to the U. P. N. is urged by Mr. Bauerle. This group would speak English as a condition to solidarity. They would be stationed in units at strategic points on strips of land that would be ceded to the U. P. N. and which would be international territory. There would be no commander-in-chief of the whole force except the U. P. N., only district commanders in order to avoid setting up a Frankenstein in which the military commander could become master of those who created him. A home defense force equipped, as is a National Guard in peace times, without heavy bombers and artillery would be permitted, in the case of Germany, to consist of not more than 50,000 men.

Racial minorities who sought national independence would refer their case to the World Court of Arbitration, which would decide whether they were educationally and morally equipped for the job of self-government. The author believes that "the hodgepodge of countries such as Czechoslovakia and Jugoslavia" should never have been set up.

With many of Mr. Bauerle's conclusions about the cause of the present war there is bound to be violent disagreement, but his main thesis is attuned to the desire of a great constituency. It is another contribution to the plans for a lasting peace which will be tried in the crucible of public debate in the days ahead.

LAW OFFICES
ALBERT T. BAUERLE
512 BULLETIN BUILDING
N. E. COR. CITY HALL SQUARE
PHILADELPHIA

November 5, 1943.

My dear Mr. President:-

Just a line to express my great personal satisfaction upon reading of the estimable work performed by you and Mr. Hull leading to post-war security, as it involves a subject so dear to the hearts of millions of the peoples of the entire world. It is difficult to even estimate what it really means to the average family in this and the eastern continent, and I feel satisfied, apart from all politics, no one will ever deny you a fair share of immortality so well earned by you in the great and international work for humanity.

My heart is and has always been interested in the peace of the world, and as you may possibly remember, some months ago I became the author of "Guaranty of Lasting Peace," a copy of which I forwarded to you last spring. You may have had an opporunity to glance at its contents, and if so, I would greatly appreciate an honest and frank expression of your valued opinion thereon.

I sincerely hope that your life may be long and further useful to your country, and full of further honors, particularly as I feel that the subject matter of abolition or control of war is the greatest issue before the world to-day, and if not controlled, civilization may pass out entirely.

I beg to subscribe myself,

His Excellency Yours very truly,

Hon: Franklin Delano Roosevelt.

A. T. Bauerle

LAW OFFICES
ALBERT T. BAUERLE
512 BULLETIN BUILDING
N. E. COR. CITY HALL SQUARE
PHILADELPHIA

TELEPHONES
BELL, LOCUST 4672

November 5, 1943.

My dear Mr. President:-

Just a line to express my great personal satisfaction upon reading of the estimable work performed by you and Mr. Hull leading to post-war security, as it involves a subject so dear to the hearts of millions of the peoples of the entire world. It is difficult to even estimate what it really means to the average family in this and the eastern continent, and I feel satisfied, apart from all politics, no one will ever deny you a fair share of immortality so well earned by you in the great and international work for humanity.

My heart is and has always been interested in the peace of the world, and as you may possibly remember, some months ago I became the author of "Guaranty of Lasting Peace," a copy of which I forwarded to you last spring. You may have had an opporunity to glance at its contents, and if so, I would greatly appreciate an honest and frank expression of your valued opinion thereon.

I sincerely hope that your life may be long and further useful to your country, and full of further honors, particularly as I feel that the subject matter of abolition or control of war is the greatest issue before the world to-day, and if not controlled, civilization may pass out entirely.

I beg to subscribe myself,

His Excellency

Hon: Franklin Delano Roosevelt.

Yours very truly,

A. T. Bauerle

COPY

PPF 7-13

PPF 9-B

MACRAE, Mr. John - Pres.
E. P. Dutton & Co., Inc.
New York, 10, N.Y.
Nov. 1, 1943. Ackd. 11/6/43

Let. to the President and sent book "The New Testament in Basic English". Asks for comment on book. Request denied. Book to Study.

SEE: PPF-9-D

lok

COPY

PP 7
9-B

U.S.S. BISCAYNE

SECRET

%Fleet Post Office,
New York, New York,
September 29, 1943.

+ PP 7.9-S
+ PP 7.9-P

Dear Mr. President:

While on active duty in North Africa on my ship I had occassion to draw this picture of you which I thought you might like to have. I hope you like it, as I got quite a kick out of drawing it.

The signatures inscribed thereon are of officers who were attached to Task Force 89 and the U.S.S. BISCAYNE during the initial landings at Salerno, Italy, on September 9th.

We are very proud of the reputation this vessel has gained in the European Theater but like all good Americans we are looking forward to the day when we can return home again. Hoping that this memento is received in the manner in which it was conceived, I remain,

Respectfully,

(Sgd.) Rodman J. Burgett. X

X18

Rodman J. BURGETT,
QM2c, U. S. Navy,
U.S.S. BISCAYNE

iok

Original of this + sketch sent Library B attached copies. Mrs Eben told us to file here. E.C.

DEPARTMENT OF THE NAVY
OFFICE OF THE SECRETARY
WASHINGTON

2 November 1943

November 9, 1943.

(SC)A7-5
SECRET

From: The Naval Aide to the President.
To : The Commanding Officer, U.S.S. BISCAYNE (AVP11).

Subject: Pen and Ink Sketch of President Roosevelt by Rodman Joseph Burgett, QM2c, U.S.N., U.S.S. BISCAYNE.

1. The letter and autographed picture of President Roosevelt by Quartermaster Rodman Joseph Burgett, U.S. Navy, have finally reached the White House after going through various official channels. The President has asked me to send his thanks for the picture and for the thought that prompted sending it from the historic surroundings in a battle area. The sketch will be added to the President's Library at Hyde Park.

L. S. PERRY,
Captain, U.S.N.
Aide to the President.

WILSON BROWN.

DEPARTMENT OF THE NAVY
OFFICE OF THE SECRETARY
WASHINGTON

2 November 1943

(SC)A7-5
SECRET

SECRET

MEMORANDUM FOR: REAR ADMIRAL WILSON BROWN, USN,
Naval Aide to the President.

1. The Secretary has asked that I give the attached letter and sketch to you for possible presentation to the President.

Respectfully

L. S. PERRY,
Captain, U.S.Navy,
Aide to the Secretary.

U.S.S. BISCAYNE

c/o Fleet Post Office,
New York, N. Y.,
7 October 1943.

From: BURGETT, Rodman Joseph, 274 51 52, QM2c, USN.
To: The Secretary of the Navy.
Via: The Commanding Officer.

Subject: Sketch - delivery of to the President of the United States.

Enclosure: (A) Letter to the President of the United States.
(B) Subject sketch.

1. It is requested that enclosures (A) and (B) be forwarded to the President of the United States.

Rodman Joseph Burgett.
RODMAN JOSEPH BURGETT.

FIRST ENDORSEMENT U.S.S. BISCAYNE 7 October 1943.
AVP11/L22 (028)

SECRET

From: The Commanding Officer.
To: The Secretary of the Navy.

1. Forwarded.

[redacted]
29 OCT 1943
[redacted] Secnav
[redacted] A7-5
[redacted] 1-1
[redacted] 498

E. H. Eckelmeyer
E. H. ECKELMEYER.

PPF
9-B

November 12, 1943

PPF
9-B

MEMORANDUM
Nov. 10, 1943.

Mrs. Khan had me list the following from her room which were brought in to the President by Gen. Brehon Somerville, Nov. 5, 1943.

Cross Bow used by Naga Indian "Headhunters" of India-Burma.
New Guinea native battle axe - still in use in the interior.

The above were presented by the natives to Col. L. J. Sverdrup, Engineers, while on a reconnaissance trip into the interior while looking for air port sites in areas behind the Japanese lines. Sent to the Pres. by Col. Sverdrup through Gen. Somerville. No correspondence. ---- Above sent to Hyde Park Library, Series "B". MR.

Orig. of above memo filed: PPF-9-B lek

PPF 9-B

November 12, 1943

PPF 9-B

FRYE, Webster R. - Deputy Warden
Petworth Air Raid Wardens' Headquarters
Washington, D. C.
Nov. 8, 1943. Ackd. 11/10/43.

Let. to the President enclosing 5 copies of CIVILIAN DEFENSE HANDBOOK AND DIRECTORY--September 1943. To Study. (book)

SEE: PPF-9-F

lok

PPF 9-B

November 12, 1943

PPF 9-B

WHEELER, Marshall B.
Chicago, Ill.
Nov. 4, 1943. Ackd. 11/8/43.

Let. to the President enclosing booklet which is genealogical material taken from the Bible. To Study.

SEE: PPF-9-W

iok

PPF
9-B

November 12, 1943

PPF
9-B

KLUM, Capt. A. M.
Keesler Field, Miss.
Ackd. Nov. 10, 1943.

Sent copy of book entitled ART AND THE SOLDIER. To Study.

SEE: PPF-9-K

lok

PPF
9-B

P.P.F.
9-B

November 12, 1943

HOUGHTON MIFFLIN CO.,
Boston, Mass.
11-10-43 (ack.)

Sends President copy of book "WALT WHITMAN, An American."

(Study)

See P.P.F.9-H

P.P.F.
9-B

br

PPF
9-B

November 12, 1943

PPF
9-B

CROSS, Gov. Wilbur L.
New Haven, Conn.
Ackd. Nov. 10, 1943.

The Yale Univeristy Press sent to the President an inscribed copy of the book CONNECTICUT YANKEE as a gift from the author, Gov. Cross. Miss Tully sent let. of receipt to the Yale University Press, 11/10/43 and also thank you let..to Gov. Cross, 11/10/43. Book to Study.

SEE: PPF-2446

iok

PPF
9-B

November 12, 1943

PPF
9-B

November 10, 1943

My dear Mr. Billig:

Many thanks in the President's behalf for your courtesy in sending him that inscribed copy of your Philatelic Handbook, Volume III. He is most appreciative of your friendly thought in presenting it to him.

Very sincerely yours,

Grace G. Tully
Private Secretary

Frit, Billig, Esq.,
151-14 85th Avenue,
Hamaica, 2,
New York.

mgs

P.P.F.
9-B

November 12, 1943

FURLONG, Grant,
House of Representatives,
Wash., D.C.
10-5-43 (ack. 11-11-43)

Letter to Mr. McIntyre, that Ralph F. Smith of Pittsburgh, Pa. recently sent him his latest book entitled "American Rhymes", with the request that he present it to the President. Realizing how busy the President is, would like to make the presentation to Mr. McIntyre for the President, and asks for a few minutes for this purpose. - Encloses copy of letter addressed to him dated 7-23-43 from Mr. Smith.

On 11-11-43 Mr. McIntyre wrote to Mr. Smith, thanking him for the autographed copy of his book which was presented to the President. Also expresses sympathy re illness of Mr. Smith's young son. (Book in study).

See P.P.F.9-S

P P F
9-B

br

P.P.F. 9-B

November 12, 1943

P.P.F. 9-B

ROSENBACH, Dr. A.S.W.,
AMERICAN JEWISH HISTORICAL SOCIETY,
New York, New York,
November 12, 1943 - ack.

Let. of ack. sent to Dr.Rosenbach on above date, thanking him for sending the President a copy of Volume 36 of the publications of his Society.—
Book sent to Study.

See P.P.F. 9-M

fmf

PP 7
9-B

November 12, 1943

PP 2
9-B

CARLSON, Arnold A. - A/C USNR
Editor, The Flight Jacket
United States Naval Air Station
Pensacola, Fla.
Nov. 6, 1943. Ackd. 11/12/43.

Let. to the President sending copy of the Mark I edition of the 1943 Flight Jacket - Yearbook of the Aviation Cadet Regiment. To Study.

STE: PFT-9-B

lek

PPF 7
9-B

November 12, 1943

PPF
9-B

TIPLER, Mrs. O. E.
Mahnomen, Minnesota
Ack. Nov. 12, 1943.

Sent book addressed to "White House, Washington, D. C." with return address: HUMANITY PUBLISHING COMPANY, Detroit, Mich. Title of book: "Short Speeches as Spoken by Alfred Lawson". To Study.

SEE: PPF-9-T

iok

P.P.F. 9-B

November 12, 1943

BUTLER, Hon. Hugh,
United States Senate,
Washington, D.C.,
November 11, 1943.

P.P.F. 9-B

Letter and book sent to Miss Tully; book entitled MEDITACIONES inscribed by the author, Samuel Wainfeld of R.Argentina, Cordoba, which he sent to the President by Senator Hugh Butler when he was in South America recently.

Referred by memo, 11/13/43, to the State Dept. for appropriate note of thanks, sending a copy to Senator Butler. Miss Tully request return of book to her when it has served its purpose.

See P.P.F. 9-B

Inf

P.P.F.
9-B

November 12, 1943

LONG, Miss Elsie,
Los Angeles, 42, California,
November 13, 1943 - ack.

P.P.F.
9-B

Sends the President copy of her book; in note on greeting card, writer asks the President's comments re book; would like his signature.------Requests regretted.---------Book sent to Study.

See P.P.F. 9-L

fmf

P.P.F.
9-B

November 12, 1943

WACHSMAN, Z.H.,
New York, N.Y.
11-6-43

Letter and inscribed book sent to President-
Book re 2 wars being waged; the second war that of the underground in each occupied country. Brief on cover says the book, "not only records the heroism and suffering of yesterday, but the drama of today and the strategy of tomorrow."
Referred to Hon. George T. Summerlin for appropriate acknowledgment and return of book to this office when it has served its purpose.

See P.P.F.9-W

P P 7
9-B

br

Mr. Summerlin on 11-15-43 returned inscribed copy of book, advising Miss Tully that an appropriate expression of thanks has been sent to Mr. Wachsman.
(Study)

PPF 9-B

November 12, 1943

DOON, W. F. - Gen. Mgr.
The Chinese Nationalist Party
San Francisco, Calif.
Referral date: Nov. 10, 1943.

PPF 9-B

Sent book re Generalissimo and Madam Chiang Kai-Shek.
Referred by memo, 11/10/43, to G. T. Summerlin for ack. to Mr. Doon, and return of book to this office.

SEE: PPF-9-D

lok

On 11/15/43 Mr. Summerlin returned book together with note to Miss Tully stating that an expression of thanks has been addressed to Mr. Doon. Book to Study.

lok

PPF
9-B

November 12, 1943

PPF
9-B

MC MAHON, Mrs. Mae
Long Beach, Calif.
Nov. 8, 1943. Ackd. 11/16/43.

Let. to the President enclosing booklet entitled "What Really Happened at Pearl Harbor" by Dan Gilbert, LL.D. Writer voices her opposition to sale of liquor.

SEE: PPF-9-M

iok

P.P.F. 9-B

November 12, 1943

P.P.F. 9-B

HASTINGS, Warren B., Editor and Manager,
CANADIAN MOTORIST,
Toronto, Canada,
November 5, 1943 -

Let. to the President, saying they have been informed by the ranking - and rival commentators in Canada that the news-photography coverage of the Quebec Conference, and his historic visit to Canada's capitol by "Canadian Motorist" was the most complete that appeared in any periodical of this Dominion, and as the same issue carried on its cover a photo taken on the felicitous occasion of the ceremony in which the University of London honored itself in honoring the President, it occurred to them that he might like to see a copy of the issue; September issue attached. The "Canadian Motorist" is the official publication of the CANADIAN AUTOMOBILE ASSOCIATION, the counterpart and ally in that Dominion of the American Automobile Association.

Mr. McIntyre sent memo for Hon. George T.Summerlin, 11/10/43, asking him to have an appropriate note sent to Mr. Hastings ack. the receipt of the publication (attached), he forwarded to the President. Requests return of the booklet when it has served its purpose.---Copy of let. sent with memo; original kept here.

See P.P.F. 9-C fmf

Under date of 11/15/43, Hon. G. T.Summerlin sent let. to M.H.M., in compliance with his memo of 11/10/43, he is returning the copy of CANADIAN MOTORIST. The appropriate American consular Officer has been requested to convey to Mr. . Hastings a suitable expression of the President's thanks.------- Book sent to Hyde Park Library, Series "B".

P.P.F. 9-B

November 12, 1943

SCHMITT, Waldo L., Head Curator,
Department of Biology,
U.S. NATIONAL MUSEUM, Smithsonian Institution,
Washington, D. C.,
September 21, 1943.

P.P.F. 9-B

Let. to Mr. Early, with attached let. addr. to the President by Maria von Ihering de Azevedo and Dora von Ihering Bonanca, Sao Paulo, Brasil, R. Turquia, 334, December 17, 1941, and encl. a copy of "Dicionario dos Animais do Brasil" compiled by their father, Dr. Rudolph von Ihering. The book was especially bound and boxed by the von Iherings for presentation to the President.

On 9/29/43, Miss Tully ref. to the Dept. of State for appropriate ack. to the daughters of Dr. Rudolph von Ihering, and return of letters and book to the White House. Atten: Mr. Summerlin.----------On 10/4/43, Mr. Summerlin sent memo to Miss Tully, returning the above mentioned book and two letters.----------Book sent to Study with corres.----------Orig. corres. and book sent to Library, Series "A".

See P.P.F. 9-V fmf

Mr. Schmitt again wrote to Mr. Early on 11/13/43, asking if the President ever found time to acknowledge that specially bound posthumous work of Rudolph von Ihering's above mentioned book, which was given to him to deliver.---------- Ack. of 11/17/43, states that the American Consulate General at Sao Paulo conveyed an appreciative expression of the President's thanks to Dr. von Ihering's daughters.

PPF
9-B

November 12, 1943

My dear Mr. Brant:

It was kind indeed of you to send the President a copy of your new book, ROAD TO PEACE AND FREEDOM. He is most appreciative of your friendly thought of him.

Many thanks, too, for your courtesy in sending me a copy.

Very sincerely yours,

Grace G. Tully
Private Secretary

eb

Irving Brant, Esq.,
Gatlinburg,
Tennessee.

x Grace G. Tully
Books.

November 12, 1943

My dear Mr. Chambers:

I want to acknowledge the receipt of the two copies of the book ROAD TO PEACE AND FREEDOM which you were good enough to send on at the request of the author, Mr. Irving Brant. Your courtesy in the matter is indeed appreciated.

A note of thanks is being addressed to Mr. Brant direct.

Very sincerely yours,

Grace G. Tully
Private Secretary

eb

D. L. Chambers, Esq.,
President,
The Bobbs-Merrill-Company,
Indianapolis, 7,
Indiana.

Mrs Eben

THE CHICAGO SUN

400 WEST MADISON STREET
CHICAGO, ILLINOIS

ANDOVER 4800

Gatlinburg, Tenn.,
November 8, 1943.

ack
ED
11/17/43

Miss Grace Tully,
The White House,
Washington, D. C.

Dear Miss Tully:

I have asked the publishers of my new book, Road to Peace and Freedom, to send two copies to you. They should arrive about the time this letter does. Will you please keep one copy for yourself and give the other to the President? The official publication date is November 16. I inclose also a brief note to the President about the book.

Yours sincerely,

Irving Brant

thank
yes
(the Pres. the
2nd copy)

ESTABLISHED 1838

THE BOBBS-MERRILL COMPANY
PUBLISHERS ··· INDIANAPOLIS 7

Miss Tully

D. L. CHAMBERS
PRESIDENT

November 6th, 1943.

Dear Miss Tully:-

At the request of Mr. Irving Brant we have pleasure in sending you with our compliments two copies of his forthcoming book -- Road to Peace and Freedom -- one for the President and one for you.

Sincerely yours,
D L Chambers

DLC-ph

Miss Grace Tully,
The White House,
Washington, D. C.

1.

November 15, 1943.

t asks me to thank you
ing him the copy of
to Peace and Freedom".
resent and will have it
ss conference a little

ake this opportunity
much for your kind
a copy of your book.
e it and hope some day
me. I think, also, the
you to inscribe his copy.

regards,

Very sincerely yours,

Grace G. Tully
Private Secretary

Mr. Irving Brant,
Gatlinburg,
Tennessee.

GGT:s the Pres. have books

Mrs. Eben — I thought you should know that Brant got 2 acknowledgments on this book — Both signed by Miss Tully — & both thanking for her copy & the President's Copy —

J. Pancoast
(Files)

Very sincerely yours,

Grace G. Tully
Private Secretary

Mr. Irving Brant,
Gatlinburg,
Tennessee.

GGT & the Pres. have books

November 15, 1943.

BB

Study
WR

dent asks me to thank you
ending him the copy of
ad to Peace and Freedom".
t present and will have it
press conference a little

o take this opportunity
so much for your kind
me a copy of your book.
have it and hope some day
or me. I think, also, the
ke you to inscribe his copy.

est regards,

Very sincerely yours,

Grace G. Tully
Private Secretary

Mr. Irving Brant,
Gatlinburg,
Tennessee.

GGT to the Pres. have books

1.

Mrs Eben

November 15, 1943.

Dear Mr. Brant:

The President asks me to thank you ever so much for sending him the copy of your book, "The Road to Peace and Freedom". He is reading it at present and will have it on his desk for a press conference a little later on.

+36

May I also take this opportunity to thank you ever so much for your kind thought in sending me a copy of your book. I am delighted to have it and hope some day you will sign it for me. I think, also, the President would like you to inscribe his copy.

With kindest regards,

Very sincerely yours,

Grace G. Tully
Private Secretary

Mr. Irving Brant,
Gatlinburg,
Tennessee.

GGT to the Pres. have books

THE CHICAGO SUN

400 WEST MADISON STREET
CHICAGO, ILLINOIS

ANDOVER 4800

Gatlinburg, Tenn.
November 8, 1943.

Dear Mr. President:

I am sending you, through Miss Tully, a copy of my new book, Road to Peace and Freedom, which goes on sale on Tuesday, November 16. There is enough criticism of your foreign policies in this book so that I do not think anybody can say it was written for political purposes personal to you. For that reason it may be the more effective in promoting your basic policies. I can't help thinking that it will have a good deal of influence, both in foreign policy and in checking the reactionary drift in domestic affairs, if it gets a wide enough reading.

You spoke of having it on your desk during some press conference. I hope a reading of it won't dash that idea.

For perfection in timing, the impact of the Moscow declaration upon senatorial deliberations should stand as a model for some time.

I left The Sun at the end of October, and am living with my wife and daughter in a cottage on a wooded hillside a mile from the entrance to the Great Smoky Mountains National Park. You should get into that park some time to see the big hemlocks.

Sincerely yours,

Irving Brant

The President,
The White House.

Steve Early also has a copy of my book; likewise Judge Rosenman and Ben Cohen.

THE CHICAGO SUN
400 WEST MADISON STREET
CHICAGO, ILLINOIS
ANDOVER 4800

Gatlinburg, Tennessee.
November 11, 1943.

Miss Grace Tully,
The White House,
Washington, D. C.

Dear Miss Tully:

The publication date of my book has been postponed until November 24, and I presume there will be a delay of some days in the books addressed to you.

Sincerely yours,

Irving Brant

November 19, 1943

mcg

P.P.F.

9-B

GALLAGER, Mr. A. J.
Director of Publicity,
The Curtis Publishing Company,
Philadelphia, Pa.
Nov. 5, 1943.

Wrote to Mr. Early re the paintings of the Four Freedoms by Norman Rockwell. States that a special book is being prepared for the President and one for Mr. Early. Would like to know if the President would like to have a copy in Arabic for his transmittal to the Sultan of Morocco and how would he like to have these three books inscribed with names and titles. - - -Office Memorandum of Nov. 10, 1943, states that a telephone call from Hooker A. Doolittle, Near East Division of the State Department saying that the book should be inscribed as follows: To His Shereefian Majesty, Sidi Mohammed, Sultan of Morocco. Also Mr. Doolittle suggested that the book be sent to the State Dept. to be transmitted to the Consul General in Rabat, Morocco, who would pass it through to the Sultan. - - -Mr. Early wrote Mr. Gallager, Nov. 19, 1943, stating that he had received his letter re the presentation of the three copies of the books embodying the texts of the paintings interpretative of the Four Freedoms. Further states that if the inscriptions for the three books are to be personally written by the author upon the flyleaves, it is felt that the author should be the judge, but that if the inscription is to be engraved in gilt letters upon the covers of the books, the names and titles should read as follows: Franklin D. Roosevelt, The President of the United States; Stephen T. Early, Secretary to the President. The proper title of the Sultan of Morocco is as mentioned above by Mr. Doolittle of the State Department, and the copy intended for him should be sent to the Dept. of State which would transmit it to the Consul General in Rabat, Morocco, who would see to its delivery to the Sultan.

See - PPF 1483

November 19, 1943

P.P.F. 9-B

My dear Miss Belford:

Permit me to acknowledge the receipt of your letter of November seventh and to thank you for your kind thought in sending on the copy of the book THE PROPHETS AND OUR TIMES as well as the publications and religious medals. The President is ever grateful for the prayers of the many loyal citizens throughout the Nation during these strenuous days.

P.P.F. 9-M
+P.P.F. 2

I have had pleasure in handing the medal to Mrs. Roosevelt in accordance with your wishes.

Very sincerely yours,

Grace G. Tully
Private Secretary

eb

Miss Florence Mae Belford,
270 28th Street,
Oakland,
California.

CC: Miss Thompson.

you and Mrs. Roosevelt need super-natural protection as well. So St. Christopher will do the job best of all, so long as his medals are worn on the person, or carried. Worn by both Non-Catholics and Catholics in these days - especially by Service Men.

Nov. 7, 1943.

11/19/43

President Franklin D. Roosevelt,
White House,
Washington, D. C.

Dear Mr. President:

In compliance with a "hunch" of mine, I am enclosing a copy of a new book, which I have recently received from the Franciscian Monastery, several medals, etc., for your attention, and use.

The Book, "The Prophets and Our Times," by Rev. Gerald Culleton, gives super-natural knowledge of our times and of the times to come, as revealed by God to various Saints throughout the centuries. Such knowledge, I believe, is very necessary for you to have in administering the affairs of our nation, in these super-critical times. For fore-knowledge is to be fore-warned. I am quite certain that you will find the contents of this book very surprising.-

God often reveals to those who live close to him. I am quite certain that our Saintly Holy Father, Pope Pius, knows from his close contact with Almighty God, that he will be forced to flee "Rome", and die a cruel death in exile a year later. The reason I believe he knows, is that in reading of Arch-bishop Spellman's story of his travels in the current issues of Colliers, he spoke of the Holy Father having given to him his gold chain and cross, which he received when he was consecrated Bishop twenty-five years ago, and has worn constantly. It read to me as a last parting gift of friend to friend. I hope our government will go " above and beyond the line of duty", in helping God's Holy Servant.

Again, the food famine, control of which rests entirely in God's hands, as does everything else. You will also be surprised to learn that the pagan nations; Russia, Japan and Turkey will form an alliance to fight the Christian World. But read for yourself, all this and more.

Two St. Christopher metals are enclosed - the patron saint of all travelers. After reading an article in a recent Liberty magazine, of the great force of Secret Service men needed to protect you in traveling, I thought both you and Mrs. Roosevelt need super-natural protection as well. So St. Christopher will do the job best of all, so long as his medals are worn on the person, or carried. Worn by both Non-Catholics and Catholics in these days - especially by Service Men.

FR-2

To acquaint you with the largest circulating newspaper of its kind in the United States, I am enclosing a few copies of "Our Sunday Visitor" read by millions of Catholics and Non-Catholics alike. My reason in doing this is because it has been cut by the 10% paper reduction, and faces another cut in the forthcoming additional reduction- it simply can't be.

After looking at the prolific output of trashy magazines on the news stands, such as Love Story, Dectective, Horror, etc., and the valuable paper wasted on such trash, it seems to me that some discrimination should be made in this paper reduction business between the essential and non-essential. Inspirational religious magazines vs. trash.

The Word of God, and all things pertaining to God, are more than ever essential this day. For its the Army on its knees, that is keeping our Army on its feet. (Prayer). God, is our First Line of Defense. We Need HIM, but He doesn't need us. So please let us have plenty of paper for inspirational religious reading, especially such as only catholics can write. The soul needn't starve. I do hope the "Sunday Visitor" may be restored to its full size soon again of FOUR SHEETS EVERY WEEK. Thank you.

May the inspiration and blessings of God be with you and yours - always.

Your Catholic friend,

Miss Florence Mae Belford.

Miss F. M. Belford

270 -28th Street
Oakland, California.

Mr Wagner to ack
I will send the book to the
Study - T. A. the periodicals - send
one medal to Mrs R with sender
address + ack'd slip GGT

1943

P.P.F. 9-B

11-8-43 (ack. 11-16-43)

Sends a booklet to the President. Also includes a private report which he made for the War Department, after a visit in a German Prisoners' Camp.
(The President has booklet and enclosure.)

See P.P.F.3884

br

November 23, 1943

P.P.F. 7
9-B

LUDWIG, Mr. Emil,
New York, N.Y.
11-8-43 (ack. 11-16-43)

Sends a booklet to the President. Also includes a private report which he made for the War Department, after a visit in a German Prisoners' Camp.
(The President has booklet and enclosure.)

See P.P.F.3884

br

P.P.F. 9-B

November 23, 1943

O.D-7
9-B

GRAND LODGE, F. AND A. M.,
New York, New York,
November 22, 1943 - ack.

Miss Tully wrote to the Lodge, thanking them for sending the President the copy of the PROCEEDINGS OF THE GRAND LODGE OF FREE AND ACCEPTED MASONS OF THE STATE OF NEW YORK for 1943.————Book sent to Study.

See P.P.F. 9-G

fmf

P.P.F.
9-B

November 23, 1943

THOMAS, Kenneth,
Interlaken, New Jersey,
November 11, 1943 - (ack. 11/22/43).

P.P.F.
9-B

Let. to the President, sending him a copy of his current novel,
PORTRAIT OF LAUREL.————Book sent to Study.

fmf

See P.P.F. 9-T

P.P.F. 9-B

November 23, 1943

MOSHER, Dean William R.,
SYRACUSE UNIVERSITY,
MAXWELL GRADUATE SCHOOL OF CITIZENSHIP AND PUBLIC AFFAIRS,
Syracuse, 10, New York,
November 13, 1943 - (ack. 11/22/43).

P.P.F. 9-B

Let. to the President, sending him, under separate cover a copy of the book, POWER UNLEASHED, written by one of his former associates in the Electric Rate Survey, Mr. M. M. Samuels, which might be of interest to him.
Book sent to Study.

See P.P.F. 9-M

fmf

P.P.F. 9-B

November 23, 1943

FARRAR, John,
FARRAR & RINEHART, INCORPORATED,
New York, New York,
November 22, 1943 - ack.

P.P.F. 9-B

Miss Tully wrote to Mr. Farrar, thanking him for sending the President a copy of the booklet, STEPHEN VINCENT BENET, MY BROTHER STEVE.——
Book sent to Study.

(Booklet)

See P.P.F. 9-F

fmf

November 23, 1943

TAYLOR, Miss Isabelle S., Editor,
DOUBLEDAY, DORAN AND COMPANY, INC.,
New York, New York,
November 12, 1943 - (ack. 11/22/43).

P.P.F. 9-B

saying

Let. to the President, they have sent ~~by separate~~ mail a copy of JAN SMUTS: A Biography by F.S. Crafford which has been very recently published. Book sent to Study.

See P.P.F. 9-T

fmf

November 23, 1943

CANN, H.V.
Ramsey, N.J.
11-10-43

Sends the President a book OUT OF HALIFAX --SENT TO STUDY

SEE P.P.F. 9-C

P.P.F.
9-B

November 23, 1943

KRULL, Rev. V.H.
St. Charles Seminary
Carthagena, Ohio
Ack. 11-23-43

Sends the President books titled -A Prophetic Biography of Jesus Christ, The Blessed Virgin Mary and Christian Denominations. ---Sent to Study-

SEE P.P.F. 9-K

P.P.F.
9-B

PPF
9-B

November 23, 1943

PPF
9-B

ACHELIS, Elisabeth - Pres.
The World Calendar Association, Inc.
New York, N.Y.
Nov. 11, 1943. ack. 11/13/43.

Let. to Mr. Early enclosing book for the President entitled THE CALENDAR FOR EVERYBODY. To Study.

SEE: PPF-9-A iok

Let. to Mr. Early, 11/12/43, asking if the Pres. would like to inscribe in the "immortal book of calendar reform, the name of American and thus link her with ancient Egypt, Rome, Constantinople and medieval Rome in bringing to the world a better calendar for the Benefit of all?" Not ackd. iok

PPF 7
9-B

November 23, 1943

PPF
9-B

SPELLMAN, Archbishop Francis J.
New York, N.Y.
Nov. 16, 1943. Ackd. 11/22/43

Let. to Miss Tully and sent two advanced copies of his book entitled ACTION THIS DAY - one for CGT and one for the President. President's copy being held in Miss Tully's room.

SEE: PPF-9-S

iok

November 23, 1943

P.P.7
9-B

+

Beresford, Frank E.
U.S.War Correspondent, #1242,
The Hall Studio,
London, N.W. 8,
England,
Thanksgiving Day, 1943.

+42a

State Dept.,
Enclosures to Dispatch 12504,/dated Nov. 27, 1943, from the American Embassy, London, England - autographed pictures of Lt. Col. C. G. Peterson; Brig. Gen. Eugen. G. Reinartz; Brig. Gen. Frank O'Driscoll Hunter; Col. E. W. Anderson; inscribed pictures, "Old Glory", An English Countryside, April, 1943; The Lounge, H.A. VIII Fighter Command, U.S.A.A.F.; The "Eagles" Get Their Crests; portraits of the late R.J.Mitchell, C.B.E., designer of the "Spitfire"; Major-General W.E. Kefauer; Col. Jesse Auton; photo of Mr. Beresford showing some of his paintings; small photos of "The Spirit of Lockheed-Vega" and "General Eaker Addressing Crowd in Trafalgar Square" and "The Middle Temple Hall"; also "Help From the New World to the Old"; two prints, one showing American Ambassador, John G. Winant, reading service on United Nations Day, and the other a description of his painting of "Old Glory".

(Mr. Hopkins, Mr.Latta's Office) called State Dept. x20 to see if they had the dispatch of Nov. 27th and found they did/ He then sent the prints to State, attention, Elizabeth Preer, Room 186, to be attached to the dispatch. E. B.

+

+P.P.7
9-B
+954

P.P.F.
9-B

November 23, 1943

P.P.F.
9-B

November 26, 1943

Gentlemen:

This will acknowledge the receipt of the book which you sent to the President recently.

You may be assured that your courtesy is appreciated.

Very sincerely yours,

Grace G. Tully
Private Secretary

The Blakiston Company,
1012 Walnut Street,
Philadelphia,
Pennsylvania.

cd

(book titled WARTIME GOVERNMENT IN OPERATION)

November 23, 1943

My dear Mrs. Bowes:

Permit me to thank you, in the President's behalf, for the card and lovely monogrammed handkerchiefs which were received recently as a Christmas remembrance. I can assure you that your friendly thought is much appreciated.

Very sincerely yours,

Grace G. Tully
Private Secretary

Mrs. William R. Bowes,
Roads' End,
Bristol,
Connecticut.

cd

BB
Put with P
Gifts

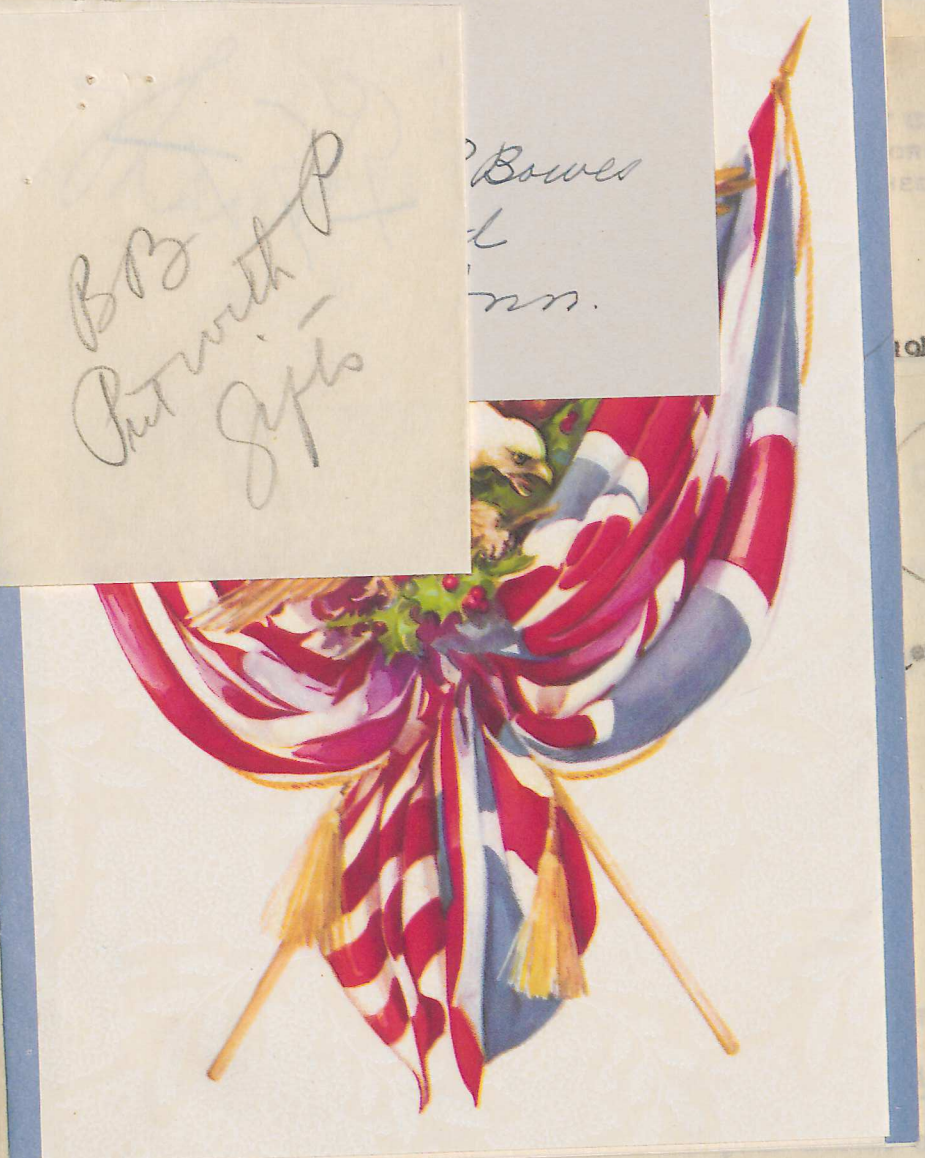

P Bowes
d
nn.

1943

PPJ
9-B

entitled, TO ALL HANDS, by

ick

November nineteenth. I am assure you that
your friendly thought is most appreciated.

Very sincerely yours,

Grace G. Tully
Private Secretary

J. C. [illegible], Esq.,
Advertising Manager,
Burlington Transportation Company,
Burlington Building,
317 West Jackson Boulevard,
Chicago 6,
Illinois.

Thank you



entitled, TO ALL HANDS, by

lok

November nineteenth. I am sure you that
your friendly thought is most appreciated.

Very sincerely yours,

Grace G. Tully
Private Secretary

Mrs. William R. Bowes
Roads End
Bristol Conn.

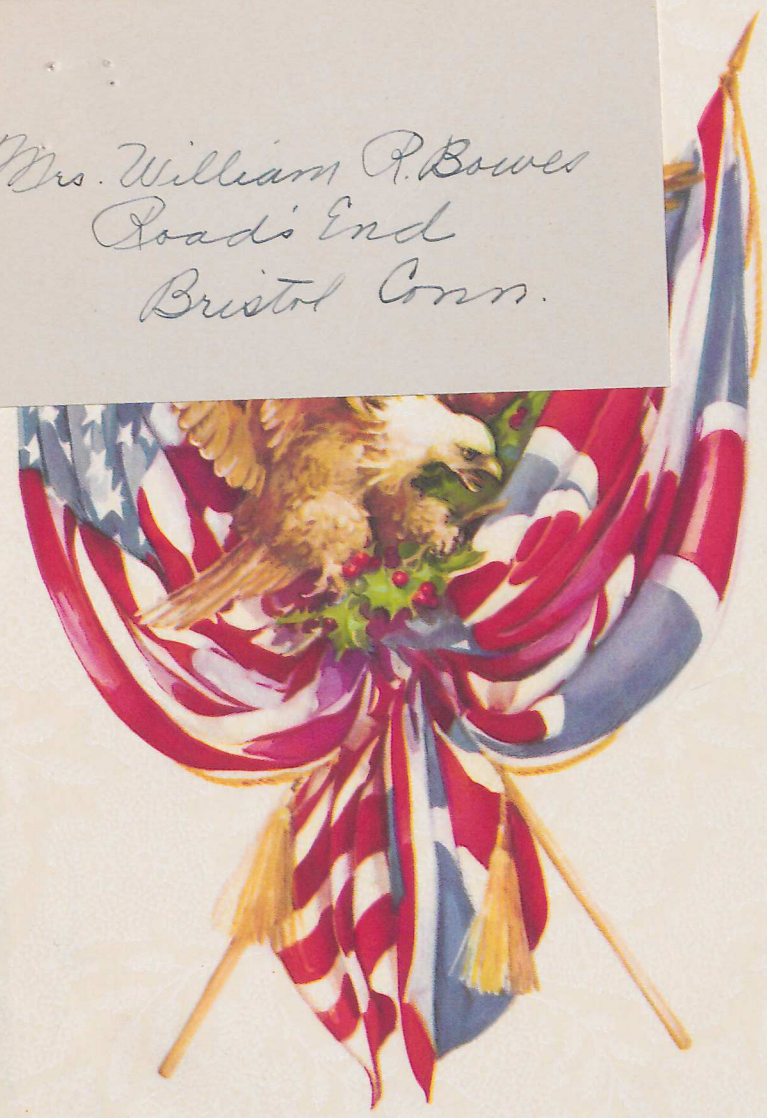

PPF
9-B

entitled, TO ALL HANDS, by

lok



PPF
9-B

entitled, TO ALL HANDS, by

lok

Road's End
Bristol Conn.
Dec. 25, 1943

This Christmas,
more than ever,
There's certainly good reason
To think of you and send you
Best wishes, at this Season;
And to hope that
all good fortune
May be yours the whole year
through,
For even more than ever
Folks are mighty proud of you!

Your many friends are
thinking of you to-day
Amelia Newton Baines.

ackg'd
11/23

Greetings from Sage-Allens.

We all are more than proud
to be with you on this Christmas—
Virginia A. Gregor

from one that always
admired you.
Mrs. Susie Winick

Wishing you a Merry Xmas
and a Happy New Year
Admirer, Marie A. Goshdigian

25 X 435
COPYRIGHT MCMXLIII
RUST CRAFT BOSTON, U. S. A.

1943

PPZ
9-B

ook entitled, TO ALL HANDS, by

iok

December 15, 1943

MC KEE, Miss Elizabeth
Whittlesey House
New York, 18, N.Y.
Nov. 17, 1943. Ackd. 12/1/43.

PPF 9-B

Let. to the President and sending book entitled, TO ALL HANDS, by Lt. John Mason Brown, USNR. To Study.

SEE: PPF-9-M

lok

CONSOLIDATED AIRCRAFT CORPORATION
SAN DIEGO, CALIFORNIA
CALCULATION SHEET

December 15, 1943

BURLINGTON TRANSPORTATION COMPANY
BURLINGTON BUILDING
547 West Jackson Boulevard, Chicago, Ill.

November 30, 1943

The President of the United States
The White House
Washington D. C.

My dear Mr. Zwaska:

Thank you ever so much for your kindness in sending the President the calendar to which you refer in your letter of November nineteenth. I can assure you that your friendly thought is much appreciated.

Very sincerely yours,

Grace G. Tully
Private Secretary

eb

J. H. Zwaska, Esq.,
Advertising Manager,
Burlington Transportation Company,
Burlington Building,
547 West Jackson Boulevard,
Chicago 6,
Illinois.

TRAILWAYS

BURLINGTON TRANSPORTATION COMPANY

BURLINGTON BUILDING
547 West Jackson Boulevard, Chicago, Ill.
6

Wm. Tanzer
Passenger Traffic Manager

E. R. Murphy
General Passenger Agent

11/30/43

November 19, 1943

The President of the United States
The White House
Washington D. C.

Mr. President:

As Commander-in-Chief of the U. S. Army, I thought you might be interested in having a copy of our new 1944 calendar - showing all of the Honor Medals of the U. S. Armed Forces in full color, with the corresponding ribbon bars.

One of these calendars is being sent to you today under separate cover.

To my knowledge, this is the first accurate, up-to-date presentation of Honor Medals and the branches of the Services authorized to receive them. This presentation of medals represents more than half a year's research, checking and rechecking with the various branches of the Services in Washington, all of whom were very cooperative and made possible this up-to-date and accurate presentation.

Yours respectfully,

J. H. Zwaska
Advertising Manager

JHZ:rlp

P. S. We have received many favorable comments from the various branches of the Services on this calendar and would appreciate having your comments.

December 15, 1943

SEGAL, Louis,
New York, N.Y.
10-29-43 (ack. 11-9-43)

Sends to the President a gift of razor blades and Badger Shaving brush. - Also writes he has an old set of Munsell's "Annals of Albany" in four volumes, which he would like to present to the President sometime at his Hyde Park Home.
(Razor Blades and Brush given to Prettyman for the President.)

On 11-22-43 Mr. Segal sent the Munsell's set of"Annals of Albany" (Holding for P.) (not acknowledged).

See P.P.F.9-S

br

P P. 7.
9-B

CONSOLIDATED AIRCRAFT CORPORATION
SAN DIEGO, CALIFORNIA
CALCULATION SHEET

Mr. Franklin D. Roosevelt

December 15, 1943

PPF
9-B

PEARCE, Professor T. M. - Dept. of English
The University of New Mexico
Albuquerque, N. Mexico
Nov. 19, 1943 Ackd. 12/1/43

Let. to the President enclosing newspaper clipping and sent two volumes (books) of his publication DEMOCRACY. To Study.

iok

SEE: PPF-9-P

CONSOLIDATED AIRCRAFT CORPORATION
SAN DIEGO, CALIFORNIA
CALCULATION SHEET

Mr. Franklin D. Roosevelt

December 15, 1943

P.P.F.
9-B

FULLER, J. M.,
Dania, Florida,
October 27, 1943 - (ack. 11/12/43).

Wants to know if the President has received a copy of his new book, A POST WAR WORLD, which writer sent on Sept. 9th., if not, writer will gladly send another one.----------Inack. of above date, Miss Tully says the book was received Sept. 3rd and returned to writer on the same date, inasmuch as there was a Collect on Delivery charge.----------Again Mr. Fuller writes to the Pres., 11/18/43 sending him a copy of his book.----------Book sent to Study.
Ack. - 12/1/43.

See P.P.F. 9-F

fmf

CONSOLIDATED AIRCRAFT
SAN DIEGO, CALIFORNIA
CALCULATION SHEET

December 15, 1943

PPF
9-B

MC MICHAEL, L. D.
Oakdale, Pa.
Nov. 26, 1943. Ackd. 12/3/43.

Let. to the President sending copy of his writings which is going to be published in a book entitled "Let's Be Partners". To Study.

SEE: PPF-9-M

iok

December 15, 1943

PPF 9-B

QUINTANA, Segundo V. Linares
La Plata, Republica Argentina
Referral date: Dec/ 1, 1943.

Copy of book entitled "Los Partidos Politicos en los Estados Unidos de America" by above person; inscribed "Al Excelentisimo Senor Presidente de los Estados Unidos de America, Mr. Franklyn Delano Roosevelt, con I respeto de quien aspira a un estrecho accecamiluto de los juristas de ambos paises - Calle 53 - 664, La Plata, Republica Argentina, Septiembre de 1943".

Referred by memo, 12/1/43, to Dept. of State for ack. and return of book to this office.

SEE: PPF-9-Q

iok

On Dec. 3, 1943 Mr. Summerlin returned book to Miss Tully saying that the American Embassy at Buenos Aires has been request to convey to Dr. Quintana an expression of the President's thank for the book. To Study.

iok

December 15, 1943

HUTH, Dr. Hans,
Chicago, Ill.
11-24-43 (ack. 12-3-43)

Sends to the President copy of book "Annual Report of the American Historical Association 1941"- in three volumes. Vol. II, Talleyrand in America as a Financial Promotor 1794-96 by Huth and Pugh.
(Study)

See P.P.F.8271

P.P.F. 7.
9-B

br

CONSOLIDATED AIRCRAFT CORPORATION
SAN DIEGO, CALIFORNIA
CALCULATION SHEET

Mr. Franklin D Roosevelt

December 15, 1943

PPF 9-B

BRETT, George P., Jr.
The Macmillan Company
New York, 11, N.Y.
Nov. 22, 1943.

Let. to the President and sending book presented to him for the President by Dr. P. de Balmaceda Cardoso, while writer was on trip around Latin America last summer. Book: "Ensaio de Uma Sistematizacao Cientifica do Direito Internacional Privado", Prefacio do Exmo. Snr. Dr. Eduardo Espinola Professor de Direito E Ministro-Presidente do Supremo Tribunal Federal.

Referred by memo, Mr. Summerlin, State Dept., 12/1/43, asking him to send notes to Mr. Brett, Jr. and Dr. Cardoso ask. receipt of the copy of the book and return book to this office when it has served its purpose.

SEE: PPF-9-C

lek

On 12/4/43 Mr. Summerlin returned above book to Miss Tully and stated in let. that the American Consulate General at Sao Paulo has been requested to convey to Dr. Cardoso an expression of the President's thanks for the volume, and Mr. Brett has been informed of the action taken. Book sent to Study.

lek

December 15, 1943

GUERDAN, Leon,
Brentano's,
New York, N.Y.
11-15-43

Book DES MINARETS AUX GRATTE-CIEL, inscribed in French to the President. Sent in by Brentano's, NYC.

Referred to Hon. George T. Summerlin 11-30-43, requesting that an appropriate note be sent to Mr. Guerdan, acknowledging receipt of the book. Asks that book be returned to this office when it has served its purpose.

Book Returned to Miss Tully by Mr. Summerlin 12-4-43, saying that an appropriate expression of the President's thanks has been addressed to Mr. Guerdan. (Study)

See P.P.F.9-G

PPF 9-B

br

December 15, 1943

CHARLAND, Gustave-Marquis
CHARLAND, Dorothy Lovell
Quebec, Canada
Referral date: Dec. 1, 1943.

PPF 9-B

Sent copy of book entitled "Facts and Fancies" by above two persons and inscribed "To Mr. Franklin D. Roosevelt, President of United States, With the compliments and the best wishes of the authors. Gustave Marquis Charland - Dorothy Lovell Charland, 184 Victoria Avenue, Sherbrooke, Quebec, November, 1943." French inscriptio reading "A'Monsieur Franklin D. Roosevelt, Presidentdes Etats-Unis, avec les hommages et les meilleurs reaeux des deux auteurs".

Referred by memo, 12/1/43, to Dept. of State for ack. and return of book to this office.

SEE: PPF-9-C

iok

On 12/4/43 Mr. Summerlin wrote to Miss Tully stating that the appropriate American consular officer has been requested to convey to Mr. & Mrs. Charland a suitable expression of the President's thanks for above book. Book returned to Miss Tully and sent to Study.

iok

December 15, 1943

JONES, Frances,
William Morrow & Co., Inc.,
New York, N.Y.
11-22-43 (ack. 12-2-43)

Sends to the President a complimentary copy of the book,
THE NAVY AT WAR. (study)

See P.P.F.9-W

P P 7
9-B

br

CONSOLIDATED AIRCRAFT CORPORATION
SAN DIEGO, CALIFORNIA
CALCULATION SHEET

December 15, 1943

P.P.F. 9-B

SUMNERLIN, G. T., Chief of Protocol,
Department of State,
Washington, D.C.,
December 8, 1943.

Let. to Miss Tully, transmitting copy of book entitled DIREITO SOLIDARIEDADE JUSTICA, at the request of the Brazilian Embassy in Washington; the author, Dr. Haroldo Valladao, Professor of International law at the University of Brazil, desires to present it to the President; the Embassy has been requested to convey to Dr. Valladao an expression of the President's thanks and appreciation. ——— Book sent to Study.

fmf

See P.P.F. 9-7

CONSOLIDATED AIRCRAFT CORPORATION
SAN DIEGO, CALIFORNIA
CALCULATION SHEET

Mrs. Franklin D. Roosevelt

December 15, 1943

PPF
9-B

PAPER MAKERS IMPORTING CO., INC.
Easton, Pa.
Ackd. Dec. 9, 1943.

Sent brochure to the President. In file.

SEE: PPF-9-P

iok

CONSOLIDATED AIRCRAFT CORPORATION
SAN DIEGO, CALIFORNIA
CALCULATION SHEET

Mr. Franklin D. Roosevelt

December 15, 1943

P.P.F.
9-B

RICHARDS, Captain J. K.,
U.S. Naval Reserve,
Midshipmen's School,
New York, 27, New York,
December 1, 1943 - ack. 12/8/43.

Let. to the President, saying another class of Midshipmen was graduated from the above school and commissioned Ensigns in the U.S. Naval Reserve on Wednesday, Nov. 24, 1943; under separate cover he is forwarding a copy of the new SIDE BOY, classbook of this latest graduating class.------
Book sent to Study.

See P.P.F. 9-R

fmf

CONSOLIDATED AIRCRAFT CORPORATION
SAN DIEGO, CALIFORNIA
CALCULATION SHEET

ack
Pres
Mrs. Franklin D. Roosevelt

December 15, 1943

P.P.F. 7.
9-B

MURDOCK, Hon. John R.,
House of Representatives,
Washington, D.C.,
December 11, 1943 - ack.

On above date, Miss Tully wrote to Cong. Murdock, ack. receipt of the copy of the booklet DEAR MOM, containing letters from his son David N. Murdock, before he was killed in action while serving in the armed forces of our Country.———Booklet filed. ——— Booklet was sent to the President.

See P.P.F. 9-M

fmf

CONSOLIDATED AIRCRAFT CORPORATION
SAN DIEGO, CALIFORNIA
CALCULATION SHEET

December 15, 1943

P.P.F.
9-B

ARMSTRONG, Mr. Edward R.,
Philadelphia, 31, Pennsylvania,
November 23, 1943 - (ack. 12/2/43).

Let. to Mr. Early, stating, some years ago the President was interested in the Seadrome development, therefore, writer is forwarding the 1943 report entitled THE SEADROME PROJECT FOR TRANS-ALTANTIC AIRWAYS, for transmission to the President.————Book sent to Study.

See P.P.F. 9-A

fmf

CONSOLIDATED AIRCRAFT CORPORATION
SAN DIEGO, CALIFORNIA
CALCULATION SHEET

December 15, 1943

P.P.F.
9-B

PACKMIRE, Warren,
Charleston, West Virginia,
December 13, 1943 - ack.

On above date, Miss Tully wrote to Mr. Packmire, thanking him for sending the booklet of Christmas verses to the President.——————"T.A.".

See P.P.F. 9-P

fmf

CONSOLIDATED AIRCRAFT CORPORATION
SAN DIEGO, CALIFORNIA
CALCULATION SHEET

ack
Study
9-7
Mr. Franklin D. Roosevelt

December 15, 1943

MEMORANDUM:
December 15, 1943.

Filed 12-16-43

PPF 9-B

1 sweet potato sent by Mark G. Bowen, 124 Elizabeth Way, Denube ? (Sultana) California, to the President. -- Received 11/15/43. --- (Reg. # 154).

Disposition: "T.A." -- Not ack.

fmf

x PPF 9-P

December 15, 1943

P.P.F.
9-B

...K G.

124 Esizabeth Way,
Denube?? (Sultana)
California

Recd. 11/15/43

(Reg. # 154)

1 sweet potato

Disposition: "T. A." - not ack.

...pt of
...resi-
...r
...LE
...riendly

Very sincerely yours,

Grace G. Tully
Private Secretary

William H. Burd, Esq.,
1541 Eighth,
San Diego 1,
California.

cd

December 15, 1943

P.P.F.
9-B

My dear Mr. Burd:

Permit me to acknowledge the receipt of your letter of November seventeenth to the President. In his behalf, I wish to thank you for your kindness in sending him a copy of MIRACLE OF THE AGES. You may be assured that your friendly thought is indeed appreciated.

Very sincerely yours,

Grace G. Tully
Private Secretary

William H. Burd, Esq.,
1541 Eighth,
San Diego 1,
California.

cd

CONSOLIDATED AIRCRAFT CORPORATION
SAN DIEGO, CALIFORNIA
CALCULATION SHEET

ack
study
GSX

ackgd
12/15

Nov 17-1943

Mr. Franklin D. Roosevelt
Hyde Park. N.Y.

Dear Sir:

Recently a fellow worker permitted me to read a little book called "Miracle of the ages", which I found so interesting that I wanted to own a copy for further study.

For no reason at all, I feel that it may interest you and possibly at times help take your mind off weighty affairs of state, so as I had to order from the publishers, I secured two copies, one of which I am taking the liberty of forwarding to your home, under seperate cover.

Should you have already read this or for any reason do not care to do so, kindly turn it in to Service Men's book drive, as some one would get from it pleasure and possibly a wee bit of knowledge.

Trusting you will pardon the liberty I have taken, I am

Sincerely yours

Wm H Burd

1541-8th. apt. 7
San Diego 1. Calif.

P.P.F. 9-B

December 21, 1943

P.P.F. 9-B

UNITED PRESS,
New York, 17, New York,
December 15, 1943 - ack.

Note of thanks from Miss Tully to the above Co. for sending the President a copy of TWO BATTLE FRONTS.————Book sent to Study.

See P.P.F. 9-U

fmf

PPF
B

December 21, 1943

O.P.F.
9-B

WORLD PEACE FOUNDATION,
Boston, Massachusetts,
December 15, 1943- ack.

Miss Tully wrote to the above Foundation, thanking them for sending the President, books titled COLLECTIVE SECURITY: THE WHY AND HOW; THE FUTURE ECONOMIC POLICY OF THE UNITED STATES; and WAR AND PEACE AIMS OF THE UNITED NATIONS.----------Books sent to Study.

See P.P.F. 9-W

fmf

P.P.F.
9-B

December 21, 1943

FREEMAN, Mrs. Mabel Miller,
Riverside, California,
December 15, 1943 - ack.

P.P.F.
9-B

Note of thanks from Miss Tully, for sending the President the inscribed copy of her book, APRIL FANTASY, as a Christmas remembrance.------
Sent to Study.

See P.P.F. 9-F

fmf

PPF
B

December 21, 1943

PPF
9-B

December 20, 1943

Respectfully referred to the

Department of State.

Attention: Mr. Summerlin.

M. C. LATTA
Executive Clerk

Dr. Juan Stefanich,
Cordoba 417,
Buenos Aires, Argentina.

Communication to the President dated July 1943. Registered No. 647.

No covering letter. Two books, EL PARAGUAY NUEVO and EL MUNDO NUEVO. The following inscription appears on the title page of both books: "Al Senor Presidente de los Estados Unidos de America, Exmo. Franklin D. Roosevelt, Homenaje, Juan Stefanich.

eth

1st Copy filed PPF 9-B

P.P.F.
B

December 21, 1943

SUMNERLIN, Hon. C.T.,
Chief of Protocol,
Dept. of State,
Wash., D.C.
12-16-43

P.P.F.
9-B

Letter to Miss Tully, enclosing a copy of a note dated Dec. 8, 1943 from the Belgian Embassy at Washington, transmitting for the President, at the instance of Mon. Jean-Felix de Hemptinne, Apostolic Vicar of the Katanga in the Belgian Congo, a booklet entitled L'Ordre Chretien, together with accompanying communication. The Embassy has been requested to convey to Mon. de Hemptinne an expression of the President's thanks and appreciation. (Study).

See P.P.F.9-D

br

PPF
9.B

December 21, 1943

My dear Nathaniel:

The President has received the drawing which you sent him and asked me to thank you for your friendly thought. He sends his very best wishes to you.

Very sincerely yours,

xPPF
9.B

Grace G. Tully
Private Secretary

Nathaniel Butts,
Box 327,
Woodward,
Alabama.

pl

Idaho.



H. P. Barnes, Esq.,
1422 Third Street,
Lewiston,
Idaho.



enr att
ach'd,
12/21/43
pl

drawn
by Nathaniel
Butts

PPF 9-B

December 18, 1943

My dear Mr. Barnes:

What you say in your letter to the President has been noted with interest and he wants you to know that he more than appreciates the friendly thought which prompted you to send him the knife, a product of your own workmanship.

The President asks me to convey his hearty good wishes to you for Christmas and for the coming year.

Very sincerely yours,

Grace G. Tully
Private Secretary

eb

H. P. Barnes, Esq.,
1422 Third Street,
Lewiston,
Idaho.

13

December 16 1943

Lewiston Idaho
Nov 9th 1943

Dear President
I am a Spanish War
Veteran I am 73 years Old
Under seperate cover you
will recive a Knife that
I made to be used any
where it is most needed
Please write me if you
recive it alright, and
send My address with the
Knife

Yours Respt
W. P. Barnes
1422 3st Lewiston
Ida

Given to
the Daily

e-
et-

ch
m
yers

nt's

y
ary

B

pl

allied nations with
tion TO GREATEST

P.P.F.
9-B

December 16, 1943

—

7 P.P.F. 9-B

December 17, 1943

Given to Eve Daily

My dear Miss Bogin:

Thank you, in the President's behalf, for your nice letter of holiday greetings and for the friendly thought which prompted you to send him the token to which you refer. It is deeply gratifying to him to know that he is remembered in your prayers during these critical days.

Permit me to convey the President's best wishes to you.

Very sincerely yours,

P.P.F. 9-T

Grace G. Tully
Private Secretary

B

Miss Gertrude Bogin,
2732 B.P.E.,
Bronx 57,
New York.

pl

(Large round emblem made of flags of the allied nations with a heart in the center bearing the inscription TO GREATEST LEADER FRANKLIN D. ROOSEVELT.)

P 7
B

Col Daily Tacs
G-2

ack
12/17/43
jel

November 19, 1943

Dear President,
Franklin D. Roosevelt:
My heartiest greetings to You for Christmas and the New Year (1944) God shall bless you. God shall give You the strength to go on with your great, colossal and responsible work. You shall able to do the best for our people, for all the peoples (and for my persecuted people, too)...
United We are. United shall We remain for victory, peace and security for everyone of human

P. P. 7.
7-B

Schwartzman, thanking her bookmarks to which she re-

fmf

race over the whole world
-with God's help- Amen
With my very respe
Gratefully your
Gertrude Bogi

Gertrude Bogin
2732 B.P. E.
Bronx, 57, New York

The Greatest Soldie
present my modest
souvenir
world Greatest
pioneer,
cleans the earth o
evil growths
brings hopes for happin
our hearts and thoug
Gertrude Bogin

the whole world
ds help - amen
with my very respec
ratefully yours
Gertrude Bogin

Bogin
F. C.
57, New York

The Greatest Soldier.
I present my modest
souvenir
To the world Greatest
pioneer,
Who cleans the earth of
evil growths
And brings hopes for happiness
To our hearts and thoughts.
Gertrude Bogin

43

8. 7.
-B

hwartzman, thanking her
kmarks to which she re-

fmf

P.P.F. 9-B

December 16, 1943

SCHWARTZMAN, Miss Joyce A.,
Newton Highlands, 61, Massachusetts,
December 16, 1943 - ack.

P.P.F. 9-B

On above date, Miss Tully wrote to Miss Schwartzman, thanking her for sending the President and Mrs. Roosevelt the bookmarks to which she referred in her note of recent date.------T.A.

See P.P.F. 9-S

fmf

P.P.F. 9-B

December 16, 1943

P.P.F. 9-B

SANDERS, Joseph A.,
Buffalo, N.Y.
12-17-43 (ack.)

Sends President a copy of the New Testament. (Threw away).

Billie

See P.P.F.9-S

br

P.P.F.
9-B

December 16, 1943

—

7 P.P.F. 9-B December 17, 1943 T.A

My dear Mrs. Volz:

Your letter of October twenty-sixth has been received and noted with interest. In the President's behalf, I wish to thank you for your courtesy in sending on the ring made by Fred Borst. Would you be good enough to convey the President's thanks to him for his friendly thought.

Very sincerely yours, NMN B

x P.P.F. 9-R

Grace G. Tully
Private Secretary

+

Mrs. C. Volz,
x ~~Ft. Wayne State School,~~
Ft. Wayne 1,
Indiana.

P.P.F.
9-B

December 16, 1943

Ft. Wayne State School ✓
Ft. Wayne Ind., (1)
Oct. 26, 1943. But 29.

President Roosevelt, unattached

12/17/43 mm

The ring which you no doubt have received by now was made by an inmate of the Ft. Wayne State School. He made this by hand out of discarded tooth brush handles and cuts the emblems etc. out with a knife.

He expressed the wish to send you and Gen. MacArthur each one, I told him to make them and they would be sent.

Hope it meets with your approval.

iok

P.P.7
9-B

December 16, 1943

Sincerely,
Mrs. Volz (The boys attendant)

(c)

The boys name is
Fred Borst.

P P 7
9-B

iok

PPF
9-B

December 16, 1943

PPF
9-B

SHANABERGER, Ernest L.
Kent, Ohio
Ackd. Dec. 22, 1943.

Sent book to the President; to Study.

SEE: PPF-9-S

iok

P.P.F.
9-B

December 16, 1943

MAJOR, E. Malcomb,
KENNEDY & ELY INSURANCE, INC.,
Miami, Florida,
December 15, 1943 - (ack. 12/23/43).

P.P.F. 9-B

Let. to the President, sending him for his personal use, a 1944 leather-bound Year Book with his name embossed in gold letters on the cover.---
Given to Miss Tully.

See P.P.F. 9-K

fmf

P.P.F.
9-B

December 16, 1943

mcg

P.P.F.
9-C

TO:
PADOVER, Dr. Saul K.
Washington, D. C.
Dec. 18, 1945.

The President wrote expressing his appreciation for Dr. Padover's inscribed copy of his book, "The Complete Jefferson," which Secretary Ickes transmitted to the President. The President says that Thomas Jefferson was a many-sided man, as the study of his life and work bear witness and that he shall look forward to an opportunity to read the book. - -Pen and ink notation - Copy sent to Secy. Ickes. - Pen and ink notation - President kept.

See - PPF 8596

OF P 7
9-B

December 16, 1943

My dear Mr. Bonynge:

It was exceedingly kind of you to send the President that personal memorandum book. Many thanks, in his behalf, for your friendly thought.

Very sincerely yours,

Grace G. Tully
Private Secretary

B

Clarence Bonynge, Esq.,
120 Broadway,
New York, N. Y. -

cd

BJB
Given to
9-7

mber 21, 1943

R.P.F.

9-8

the President stating that he was sending by express
s, with the compliments of their potato growers. - - -
nor Bottolfsen, Dec. 17, 1943, expressing his appre-
otatoes and says that they will be greatly enjoyed.
concerned. - - -It is supposed that this gift was sent

Mr. Bonynge
New York, N. Y.

Mrs Eben
no Designation
Mr Padgett

extends

R.R.F.

9-8

he President stating that he was sending by express
, with the compliments of their potato growers. - - -
or Bottolfsen, Dec. 17, 1943, expressing his appre-
tatoes and says that they will be greatly enjoyed.
oncerned. - - -It is supposed that this gift was sent

Mr. Bonynge

extends to you the season's greetings

ackgd 12/16/43

1943

R.E.F.

9-B

...e President stating that he was sending by express
..., with the compliments of their potato growers. - - -
...r Bottolfsen, Dec. 17, 1943, expressing his appre-
...tatoes and says that they will be greatly enjoyed.
...oncerned. - - -It is supposed that this gift was sent

ber 21, 1943

R.P.F.

9-0

the President stating that he was sending by express
s, with the compliments of their potato growers. - - -
nor Bottolfsen, Dec. 17, 1943, expressing his appre-
otatoes and says that they will be greatly enjoyed.
concerned. - - -It is supposed that this gift was sent

(2165)
hms

December 21, 1943

mcg

BOTTOLFSEN, C. A.
Governor of Idaho
Boise, Idaho
Dec. 2, 1943.

P.P.F.
9-D

Wrote the President stating that he was sending by express a box of famous Idaho Russets, with the compliments of their potato growers. - - - The President wrote to Governor Bottolfsen, Dec. 17, 1943, expressing his appreciation for the fine Idaho potatoes and says that they will be greatly enjoyed. Expresses his thanks to all concerned. - - -It is supposed that this gift was sent to the House.

See - PPF 9-I

(2165)
hms

(PPF 8271 9-B)

KOHN, Benjamin
Washington, D. C.
1/20/43 Ackd. 2/2/43

Sent 3 old books of the period 1858-60 for the President's collection. To Study. Under date of June 28, 1943 Mr. Kohn wrote to Miss Tully enclosing additional list of autographed inscriptions in the above mentioned books. Another let. to Miss Tully dated 11/24/43, saying he has a number of historical items which he would like to present ot the President, if an appt. could be made for him on Dec. 7th or any other time. Ack. 11/30/43 by Miss Tully saying impossible to arrange appt. On Dec. 10, 1943 Mr. Kohn wrote to Miss Tully asking her to put name card on the Dewey material which he delivered here in person. Material consisted of picture of Adm. Dewey, registry book, letters and book once owned by the Adm. Also desk set. Miss Tully ask. 12/18/43, stating that the Pres. is delighted to have the material and it will be a fine addition to his naval collection.

Orig. corres. and above mentioned books and material sent to Hyde Park Library, Series "A", 12/28/43.

Orig. of above brief filed: PPF-8271

fok

(2165)
hmo

STEINBERG, Mrs. Frances
Chicago, Illinois,
Ack. Dec. 27, 1943.

Writes to the President. Sends him a bookmark, a product of her own handiwork. States she will soon be 93 years old.---Miss Tully, Dec. 27th, wrote to Mrs. Steinberg saying the President appreciated her kindness in sending him the bookmark and appreciated her friendly Holiday greetings, which he reciprocates. Miss Tully said the President noted with interest that she soon will celebrate her birthday and that she will attain the fine age of 93 years. Miss Tully extended the President's congratulations. (Thrown Away)

SEE P.P.F. 50-S

AS

P. P. F.

9-B

(2165)
hms

December 21, 1943

P.P.F.
9-B

Respectfully referred to
the Department of State for appro-
priate acknowledgment or prepara-
tion of reply for my signature.

Attention: Mr. Summerlin.

Grace G. Tully
Private Secretary

hms

x 20

Letter from Hon. George T. Summerlin, Chief of Protocol, State Dept., 12/20/43, to Miss Tully, enclosing copy of a despatch dated 11/27/43, from the American Embassy at London, transmitting for the President, at the instance of the artist, Mr. Frank E. Beresford, The Hall Studio, Grove End Road, St. John's Wood, N.W. 8, London, England, ~~xx/xx/xx~~ letter of 11/25/43, together with some inscribed prints. There are 17 prints. There is a notation on the letter from Mr. Summerlin - "Give to Mrs. Eben - Library B". x

+ P.P.F. 9-B

Library

.D./9466

December 27. 1943

My dear Miss Tully:

With reference to your memorandum of December 21, 1943, I am returning herewith the enclosures thereto.

The American Embassy at London has been requested to convey to Mr. Beresford an appropriate expression of the President's thanks and appreciation for the inscribed prints.

Sincerely yours,

GEORGE T. SUMMERLIN

Chief of Protocol

Enclosures:

White House file, returned.

Miss Grace G. Tully,
The White House.

In reply refer to
PR 811.001 Roosevelt, F.D./9466

December 27. 1943

My dear Miss Tully:

With reference to your memorandum of December 21, 1943, I am returning herewith the enclosures thereto.

The American Embassy at London has been requested to convey to Mr. Beresford an appropriate expression of the President's thanks and appreciation for the inscribed prints.

Sincerely yours,

GEORGE T. SUMMERLIN

Chief of Protocol

Enclosures:

White House file,
returned.

Miss Grace G. Tully,

The White House.

THANKSGIVING DAY
1943

THE HALL STUDIO
Grove End Road
St. John's Wood
N. W. 8.
Tel: MAIda Vale 1934

In reply refer to
PR 811.001 Roosevelt, F.D./9466

December 20, 1943

My dear Miss Tully:

I am enclosing herewith a copy of a despatch dated November 27, 1943 from the American Embassy at London transmitting for the President at the instance of the artist, Mr. Frank E. Beresford, of London, England, some inscribed prints, together with an accompanying communication.

Sincerely yours,

GRACE G. TULLY

Chief of Protocol

Enclosures:

From Embassy, London, no. 12604, November 27, 1943, with enclosures.

Miss Grace G. Tully,

The White House.

THANKSGIVING DAY
1943

THE HALL STUDIO
Grove End Road
St. John's Wood
N. W. 8.
Tel: MAIda Vale 1934

Dear Mr. President:

In 1936 you were good enough to accept a copy of my picture "The Prince's Vigil" sent through your then Ambassador, Mr. Bingham.

Your personal letter of Oct. 10th which you were good enough to send me then is still one of my treasured possessions. It emboldens me to ask for present Ambassador Mr. Winant -- whose character and charm is so fine -- to send to you, begging your kind acceptance of the same with my compliments and best wishes, the inscribed prints of what I now call my "E.T.O" Series, U. S. Army.

These I have had made, because of so many, many requests, of some of the pictures I have painted to record the fact in paint for posterity of the U. S. Army being here and fighting with us and our other Allies for our common freedom.

When I started painting with the U.S.A.A.F. I had no idea of reproducing any of my pictures in these difficult days. The appreciation and pleasure they are now giving here and "back home" has amply repaid all the time and trouble such a venture entailed.

With the late Colonel Barnum, whose last official act was to make these prints available to E.T.O. personnel through all U. S. Army "P. X.'s", I hope they will be "lasting messages of good will".

I have watched and may I here say how gratefully I admire the wonderful job you have accomplished through and under such difficult circumstances. The world has to be very thankful that three such truly great men as yourself, Churchill and Smuts are helping to guide its destinies now.

With every good wish
Believe me
Most sincerely yours,
/S/ Frank E. Beresford

To Franklin D. Roosevelt
President, United States of America

PPF

P.P.F. 9-E

EASTBURG, Dr. Frederick E.,
Chicago, Ill.
12-28-45 (ack.)

Sent President an inscribed copy of his book MAN OF THE HOUR.

(Study).

See P.P.F.9-E

br

P.P.F.

P.P.F. 9-B

ROMULO, Col. Carlos P.,
Commonwealth of the Philippines,
Wash., D.C.
12-27-43 (ack.)

Sends President inscribed copy of his book, MOTHER AMERICA.

(Study)

See P.P.F.9-R

br

(PPF)

P.P.F.
9-B

COLEN, E.S.,
Upper Darby, Pa.
12-28-43

Sends President copy of the book THE GOOD NEIGHBOR IN THE MODERN CITY.

(Study)

See P.P.F.9-C

br

PPF

PPF
9-B

CREASY, Luther P.
Catawissa, Pa.
Dec. 22, 1943. Ackd. 12/28/43.

Sent booklet to the President. Given to White House employee.

iok

SEE: PPF-9-C

PPF

PPF
9-B

WHITE, Alma
PILLAR OF FIRE INC.
Zarephath, N.J.
December 15, 1943

Letter to Mr. Early enclosing copy of his book for the White House Library and also copy for the President and Mrs. Roosevelt. Ackd. 12/21/43. Book for Pres. given to Mrs. Eben and Mr. Early's copy in book case. – sent to study

SEE - PPF - 9 - W

vsd

PPF

PPF
9-B

ROHN, John R.
Fort Dodge, Iowa
Ackd. Dec. 29, 1943.

Sent copy of book ONE MAN'S DESTINY. To Study.

SEE: PPF-9-R

iok

(PPF)

TORCH PRESS, THE,
Cedar Rapids, Iowa,
December 29, 1943 - ack.

O.O.F.
9-B

On above date, Miss Tully wrote to the Press, thanking them for sending the President a copy of the book A DESERTED VILLAGE, as a Christmas remembrance.
Book sent to Study.

See P.P.F. 9-T

fmf

(P P 7)

—

COLGROVE, Oscar C.,
San Diego, California,
December 29, 1943 - ack.

(O.P.F. 9-B)

Note of thanks for sending the President a copy of the book, GOLDEN PRECEPTS OF ESOTERICISM.--------Book sent to Study.

See P.P.F. 9-C

fmf

PPF 9-B

NEADERLAND, Herman - Pres.
Jewish Community House of Bensonhurst
Brooklyn, N.Y.
Nov. 28, 1943. Ackd. 12/29/43.

Sent inscribed personal copy of book issued in commemoration of the 16th anniversary of the founding of the Jewish Community House. To study.

SEM: PPF-9-J

lok

(P P 7)

—

YOSHOR, Rabbi Moses M.,
Brooklyn, New York,
December 8, 1943 - (ack. 12/29/43).

8.P.7.
9B

Writes to the President, sending him, under separate cover, a copy of his book entitled ISRAEL IN THE RANKS, a religious guide of faith and practice for the Jewish soldier; this book is being distributed to the service-men by various organizations.--------Book sent to Study.

See P.P.F. 9-Y

fmf

P.P.F. 9-B

RUBIN, Rabbi David,
New York, New York,
December 10, 1943 - (ack. 12/29/43).

P.P.F. 9-B

Writes to the President, forwarding a copy of recent publication of the Ladies Auxiliary, entitled LOVE OF TORAH, consisting of excerpts taken from his original publication, entitled TREES OF LEBANON.------Book sent to Study.

See P.P.F. 9-R

fmf

(PPF)

P.P.F. 9-B

CULBERTSON, Ely,
New York, N.Y.
12-15-43 (ack. 12-29-43)

Sends President copy of his book TOTAL PEACE. (Study)

See P.P.F.9-C

br

PPF

PPF
9-B

WILLIAM MORROW & COMPANY, INC.
New York, N.Y.
Ackd. Dec. 29, 1943.

Sent advance copy of the book LIFELINE. To Study.

iok

SEE: PPF-9-W

PPF

PPF
9-B

KEHR, Ernest A.
Herald Tribune
New York, N.Y.
Dec. 24, 1943. Ackd. 12/29/43.

Let. to Gen. Watson enclosing booklet on Egyptian philatelic history for the President. Given to Mrs. Eben.

SEE: PPF-9-K

iok

P.P.F. 9-B

FLAVELLE, Sir Ellsworth, Bt.,
Toronto, Canada,
December 27, 1943 - ack.

(Let. to the President)

Memorandum for Hon.George T. Summerlin from Miss Tully on 12/27/43, asking him to be good enough to have an appropriate note sent to Sir. Flavelle,Bt., ack. the receipt of the attached book; requests return of book when it has served its purpose. - A book on Photography - A Craft and Creed.--------On the date of 12/30/43, Hon. Summerlin returned the above named book to Miss Tully.---- Sent to Study.

fmf

See P.P.F. 9-F

O.P.7

O.O.7.
9-B

LEWIN, Lt. Col. Philip, M.C.,
Chicago, Illinois,
November 22, 1943--ack.

Miss Tully wrote to Col. Lewin on above date, thanking him for the inscribed copy of his book BACKACHE AND SCIATIC NEURITIS, which he sent to the President.----------Book sent to the Study. -------On the date of 12/29/43, Miss Tully wrote to Dr. C. E. Irwin, Warm Springs Foundation, Warm Springs, Ga., encl. copy of Lt. Philip Lewin's book, BACKACHE AND SCIATIC NEURITIS, as directed by the Presidsnt.

P.P.F. 9-L

fmf

(PPF)

PPF 9-B

CARNEGIE ENDOWMENT,
New York, N.Y.
12-29-43 (ack.*)

Sends President copy of book THE AMERICAN AS HE IS. (Study)

See P.P.F.9-C

br

P.P.F.

P.P.F.
9-B

YONAN, Ted Malek,
YONAN, John Malek,
Appleton, Wisc.
(ack. 12-29-43)

Sent the President a copy of their father's publication, THE BELOVED PHYSICIAN OF TEHERAN. (book) (Study)

See P.P.F.9-Y

br

PPF 7

PPF 9, B

December 29, 1943

My dear Mr. Byron:

Thank you, in the President's behalf, for your friendly thought in sending him the inscribed copy of your book, DELAWARE POEMS. Your kindness is much appreciated.

Very sincerely yours,

Grace G. Tully
Private Secretary

Gilbert Byron, Esq.,
Kings Highway,
Dover,
Delaware.

Book: DELAWARE POEMS.

pl.

(P.P.F. 9-B)

THE AMERICAN ACADEMY OF POLITICAL AND SOCIAL SCIENCE
Philadelphia, 4, Pa.
Ackd. Dec. 30, 1943.

Sent copy of Volume 230, The Annals of The American Academy of Political and Social Science, TRANSPORTATION: WAR AND POSTWAR. To Study.

iok

SEE: PPF-9-A

P.P.F. 8-B-7

ROGOW, Abe,
Bayonne, New Jersey,
December 29, 1943 - ack.

8-B-7.
9-B

Let. to the President, encl. book A PLAN FOR IMMEDIATE AND LASTING PEACE, written by him; also encl. is a card of Holiday greetings.--------Book sent to Study.

See P.P.F. 9-R

fmf

(P.P.F. 9-B)

HOLLANDER, Louis, President,
NEW YORK STATE INDUSTRIAL UNION COUNCIL,
New York, 1, New York,
December 22, 1943 - (ack. 12/30/43).

O.O.F. 9-B

Let. to the President also signed by ~~Harold J.~~Gerno, Secretary-Treas. of above Council, presenting him with a copy of the 1943 New York State C IO Yearbook in which appears excerpts from President's recent speeches; also extending Season's Greetings.————Book sent to Study.

See P.P.F. 9-H

fmf

(P.P.F. 9-A)

AASGAARD, Dr. J.A.,
Minneapolis, Minnesota,
December 29, 1943 - ack.

(P.P.F. 9-B)

Note of thanks from Miss Tully to writer for sending the President a copy of the book CHRISTMAS.------Book sent to Study.

See P.P.F. 9-A

fmf

P.P.F. 9

NELSON, Hiner C., Chairman, Editorial Committee,
SALEM EVANGELICAL LUTHERAN CHURCH,
Chicago, Illinois,
December 29, 1943 - ack.

P.P.F. 9-B

Note of thanks to Mr. Nelson for sending the President a copy of the book A HISTORICAL RECORD OF SALEM EVANGELICAL LUTHERAN CHURCH, issued in commemoration of the Seventy-Fifth Anniversary of the founding of his Church.—— Book sent to Study.

See P.P.F. 9-S

fmf

PPF 7

44-104-13

THE WHITE HOUSE
WASHINGTON

PPF (9-B)

December 29, 1943

My dear Colonel Blair:

It was especially kind of you to send the President that pair of Eskimo moose hide stocks. He has asked me to thank you and to tell you how much he appreciates your friendly thought in presenting them to him.

Very sincerely yours,

Grace G. Tully
Private Secretary

Lieutenant Colonel Henry T. Blair,
XI Air Force Service Command,
A.P.O. 942,
c/o Postmaster,
Seattle,
Washington.

dd

44-104-13

THE WHITE HOUSE

WASHINGTON

12-22-43

MEMORANDUM FOR MRS. EBEN:

This is an extract of a letter written to Gen. Watson. He is acquainted with Col. Blair but has not written, thinking perhaps the usual acknowledgment should be sent in this case, perhaps over Miss Tully's signature.

The Stocks are attached.

ld

, Henry T. Blair, O-135056,
Force Service Command,
2, c/o Postmaster,
, Washington.
ber 1943.

Personal

t I purchased in Nome, and
ich is a combination of
their mukluks; and which
d-room shoes as they do not
either reindeer skin or
of them to my good friends,
New York, and they seemed
ered a few additional pair

ing our President, but I did
casionally seeing his
the last years of her
gave me to see and be with
asked that one pair of them
with the idea of my sending
find as much pleasure out of
irst of this week I had
Stocks made from the moose
you; and won't you please be
to our wonderful President.

* *

Cordially,

(signed) HENRY T. BLAIR

44-104-13

COPY OF EXCERPT

Lt. Col. Henry T. Blair, O-135056,
XI Air Force Service Command,
APO #942, c/o Postmaster,
Seattle, Washington.
30 October 1943.

Major General Edwin M. Watson,
Secretary to the President,
The White House,
Washington, D. C.

Dear General: Personal

* * * * * * * * * * * * * * *

One of the referred-to "unusual things" that I purchased in Nome, and which I never had seen before, were some Stocks; which is a combination of sock--shoe that the Eskimoes make to wear inside of their mukluks; and which I find extremely comfortable and nice to wear as bed-room shoes as they do not have any stiff parts. These Stocks are made out of either reindeer skin or moose hide with the fur turned inside. I sent some of them to my good friends, Thomas J. Watson, Fred H. Eckert, and others around New York, and they seemed to get a big kick out of them; so, therefore, I ordered a few additional pair which arrived the first of this week.

I never had the pleasure of personally meeting our President, but I did have the great pleasure and honor of knowing and occasionally seeing his adorable, brainy, grand, and charming mother during the last years of her life. And in memory of the great pleasure that it gave me to see and be with her, I, in ordering the additional pairs of Stocks, asked that one pair of them be a little finer and more unusual than the others with the idea of my sending that pair to the President; and I hope that he will find as much pleasure out of wearing them as I enjoy sending them to him. The first of this week I had shipped from here via mail this referred-to pair of Stocks made from the moose hide with its being addressed to the President via you; and won't you please be good enough to, upon receipt of the same, give them to our wonderful President.

* * * * * * * * * * * * * * * * * * * *

Cordially,

(signed) HENRY T. BLAIR

(P.P.7.)

P.P.7.
9-B

MAGUIRE, Capt. W.,
San Diego, Calif.
(ack. 12-29-43)

Sent copy of his book to the President, THE CAPTAIN WEARS A CROSS.
(Study)

See P.P.F.9-M

br

(P.P.7.)

HADAD, J. Ben,
Asbury Park, N.J.
12-20-43 (ack. 12-30-43)

P.P.7.
9-B

Sends President copy of the STANDARD HANDBOOK OF THE BIBLE. (Study)

See P.P.F.9-H

br

(P.P.7.)

vah.

P.P.7.
9-B

SCHENCK, Nicholas M.,
New York, N.Y.
November 26, 1943

Writes the President sending copy of the booklet SO THEY MAY WALK AGAIN. States that some 20,000 of these booklets are being mailed to theatres and others participating in the Motion Picture Industry 1943 Drive for the March of Dimes. Says that their organization for the 1944 campaign is rounding into shape, and that they will do all they can to make good the slogan "MORE IN '44."--On 12/29/43 the President wrote to Mr. Schenck thanking him for the booklet, mentioned above. The President stated, in part: "I appreciate, too, the enthusiasm for the 1944 March of Dimes campaign which you express in the accompanying letter. Such evidence of commendable interest in this cause which is so close to my heart pleases me beyond measure." (Pencil notation indicates that the booklet was put with periodicals going to the study.)

See P.P.F. 255

(P.P.F.)

DREYFUS, Louis Jr.,
12/11/43.

Writes to General Watson enclosing two books, one from His Excellency Dr. Issa Sadiq, and one from His Excellency Hassan Esfandiary, President of the Iran-American Relations Society, and also drafts of two acknowledgments for the President's signature.---------- General Watson, 12/29/43, by memo., told Miss Tully the following: "Our Minister in Tehran, Mr. Dreyfus, sent the attached books by pouch from Tehran. I promised to see that they got to the President."--The President, Dec. 30, wrote to His Excellency, Dr. Sadiq, saying he had received a copy of his book, "One Year in America" for which he was most grateful. The President said he was deeply touched by all the gestures of friendliness shown him by the people of Iran and his very thoughtful gift would always serve to remind him of a most hospitable nation.

P. P. F.

9-B

SEE P.P.F. 8603
AS

P.P.F. 9-B

KENNEDY, Hon. Martin J.,
House of Representatives,
Washington, D.C.,
December 30, 1943 - ack.

P.P.F. 9-B

On the above date, the President wrote to Cong. Kennedy, thanking him for sending the copy of Joseph Auslander's book THE UNCONQUERABLES "so nicely inscribed by him and by you" - also says "it is a gift of lasting value and I appreciate it immensely. I am also glad to have the card which accompanied the book". - Card is Season's greetings.————Book sent to Study.

See P.P.F. 9-K

fmf

(P.P.F. 9-B)

CHEATHAM, Owen R., Pres.,
Georgia Hardwood Lumber Co.,
Augusta, Ga.
12-13-43 (ack. 12-21-43)

P.P.F. 9-B

Sends President a copy of their year-book "WEDGE, Sr." (Study)

See P.P.F.9-C

br

P.P.F. 9-B

(P.P.F.)

DREYFUS, Louis Jr.
12/11/43.

Writes to General Watson enclosing two books, one from His Excellency Dr. Issa Sadiq, (filed PPF 8603) and one from His Excellency Hassan Esfandiary, President of the Iran-American Relations Society, and also drafts of two acknowledgments for the President's signature.--General Watson, 12/29/43, sent memo. to Miss Tully saying our Minister in Tehran, Mr. Dreyfus, sent the attached books by pouch from Tehran. General Watson said he had promised to see that they got to the President. (Attached is copy of a letter from His Excellency Hassan Esfandiary, President of the Iran-American Relations Society, dated Nov. 30th, 1943, to the President.--The President, Dec. 30th, wrote to His Excellency Hassan Esfandiary thanking him for the gift of a copy of the book Sa'adi's "Golistan". The President said he had been deeply touched by this further expression of the generosity which has ever been a vivid characteristic of the people of Iran and that the gift will be always treasured as an exquisite example of the work of this great poet's work and indeed of the fine art for which all of Iran has so long been renowned. The President said he was told that the book's title means "Garden of Roses", and thus this gift will occupy a warm and intimate place in his memories of the all too brief sojourn among the people of Iran. The President expressed thanks for the courtesy shown him and best wishes for the continued success of the Society which His Excellency so ably leads.

SEE P.P.F. 8604
AS

P.P.F.

9-B

P.P.F. 9

JOHNSON, Malcolm,
For The Management Committee,
ARMED SERVICES EDITIONS, INC.,
New York, 17, New York,
December 14, 1943 - (ack. 12/30/43).

O.P.F. 9-B

Writes to the President, accompanied by a regular copy of the first title in the first series of Armed Services Editions issued by the Armed Services Editions; book titled "THE EDUCATION OF HYMAN KAPLAN".————Sent to Study.

See P.P.F. 9-A

fmf

(PP.7
n

PPF
9-B

KNIGHT, Philip H.
Washington, D. C.
Dec. 20, 1943. Ackd. 12/28/43

Let. to Mr. Early stating that under sep. cover he is forwarding a book entitled THE FIRST BATTLE, by W. J. Bryan at the request of A. H. Meinecke, Skagway, Alaska, and asks that STE see that it be given to the President. To Study. Thank you let. sent to Mr. Meinecke, 12/27/43.

SEE: PPF-9-M

iok

7 P.P.7 9-B

December 28, 1943

Stettinius

My dear Major Ammons:

It was kind indeed of you to send on the embroidered portrait, a gift to the President from Mrs. Ruth Bergquist. A note of thanks is being addressed to Mrs. Bergquist direct.

Very sincerely yours,

xP.P.7 9-E x P.P.7 9-P

Grace G. Tully
Private Secretary

B

Major Teller Ammons,
C.M.P., Military Government Division,
Office of the Provost Marshal General,
War Department,
Washington, D. C.

x 25

pl

BUY UNITED STATES WAR BONDS AND STAMPS

December 28, 1943

My dear Mrs. Bergquist:

Many thanks, in the President's behalf, for your kindness in sending him the embroidered portrait, which has been received through the courtesy of Major Teller Ammons. The friendly thought which prompted its presentation is much appreciated and I have pleasure in conveying the President's every good wish to you for the New Year.

Very sincerely yours,

Grace G. Tully
Private Secretary

Mrs. Ruth Bergquist,
8989 McNerney Avenue,
South Gate,
California.

pl

BUY UNITED STATES WAR BONDS AND STAMPS

WAR DEPARTMENT
ARMY SERVICE FORCES
OFFICE OF THE PROVOST MARSHAL GENERAL
WASHINGTON

26 November 1943

Mr. Marvin McIntyre,
Office of the President,
The White House,
Washington, D. C.

Dear Mr. McIntyre: Attn: Miss Bachelder.

I am sending herewith a picture of the President which was made by Mrs. Ruth Bergquist, 8989 McNerney Avenue, South Gate, California. Mrs. Bergquist asked that I present the picture to the President for her.

This lady is now in California, but is a Colorado citizen and a great admirer of the President. I am sure that Mrs. Bergquist would value an acknowledgment of this present very highly.

I was sorry to learn from Miss Bachelder of your illness, and I hope this letter finds you on the way to recovery.

With best personal regards, I remain,

Sincerely yours,

Teller Ammons.

Teller Ammons,
Major, C.M.P.,
Military Government Division.

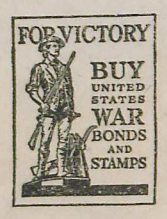

45-29:8-14

ADDRESS OFFICIAL COMMUNICATIONS TO
THE SECRETARY OF STATE
WASHINGTON, D. C.

December 20, 1943

PPF 9.B

Respectfully referred to the

Department of State.

Attention: Mr. Summerlin.

M. C. LATTA
Executive Clerk

Dr. Terencio Gioia,
E. Rios 1316,
Buenos Aires, Argentina.

Communication to the President dated September 27, 1943. Registered No. A342501.

No covering letter. Leatherbound copy of a book, TRAUMATOLOGIA DE GUERRA. An inscription to the President in Spanish appears on the title page. The following is printed in gold on the cover of the book: "Al Excmo. Sr. Presidente de los E.E.U.U. De N. America, FRANKLIN D. ROOSEVELT."

Book sent to Study

See PPF 9-J

eth

45-29:8-14

ADDRESS OFFICIAL COMMUNICATIONS TO
THE SECRETARY OF STATE
WASHINGTON, D. C.

PPF 1-B

T.A.

PPF 9-B

December 28, 1943

My dear Mr. Biser:

Permit me to thank you, in the President's behalf, for your kindness in sending him the necktie as a Christmas remembrance. He appreciates your friendly thought and I have pleasure in conveying his best wishes to you for the New Year.

Very sincerely yours,

Grace G. Tully
Private Secretary

Lawrence H. Biser, Esq.,
503 A Street, S. E.,
Washington, D. C.

pl

45-29:8-14

PPF 9-B

T OF STATE
GTON

December 27. 1943

andum of December 21,
enclosures thereto.
n has been requested
opriate expression of
ation for the inscribed

J. D. Hickerson
Chief of Protocol

Enclosures:

White House file,
returned.

Miss Grace G. Tully,

The White House.

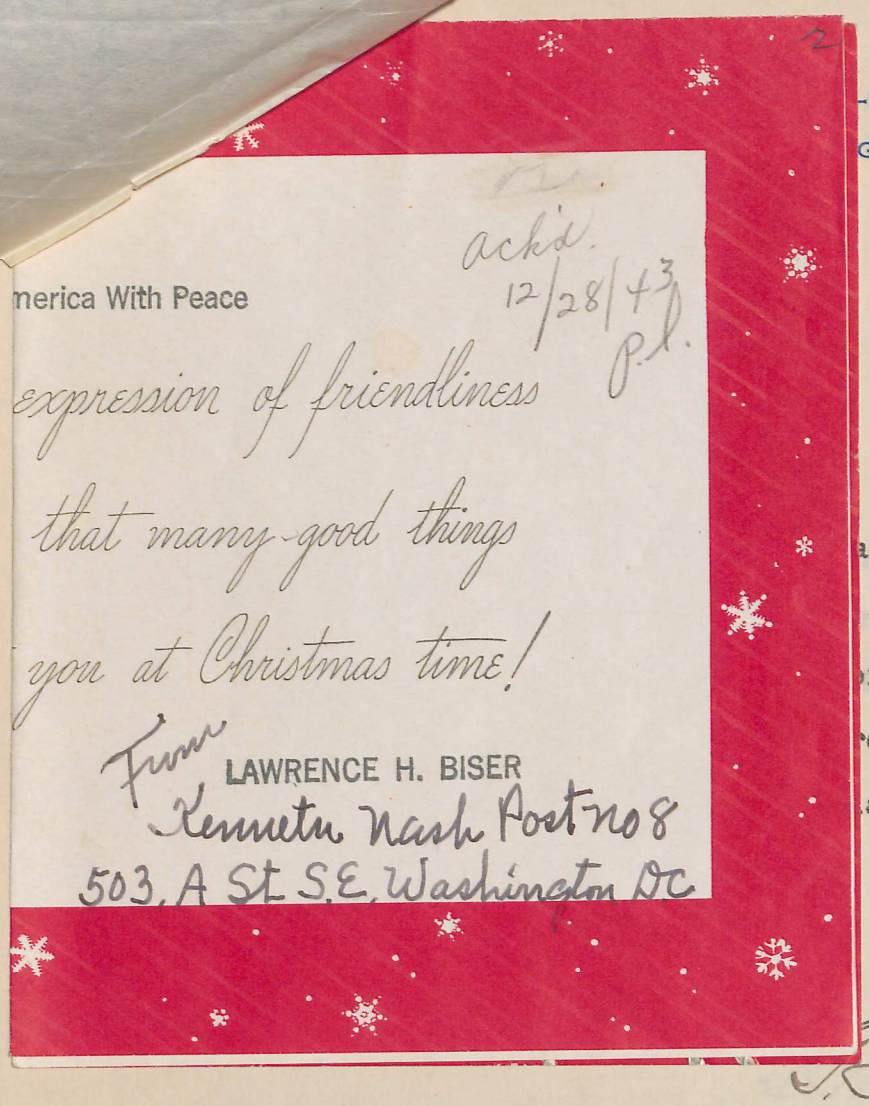



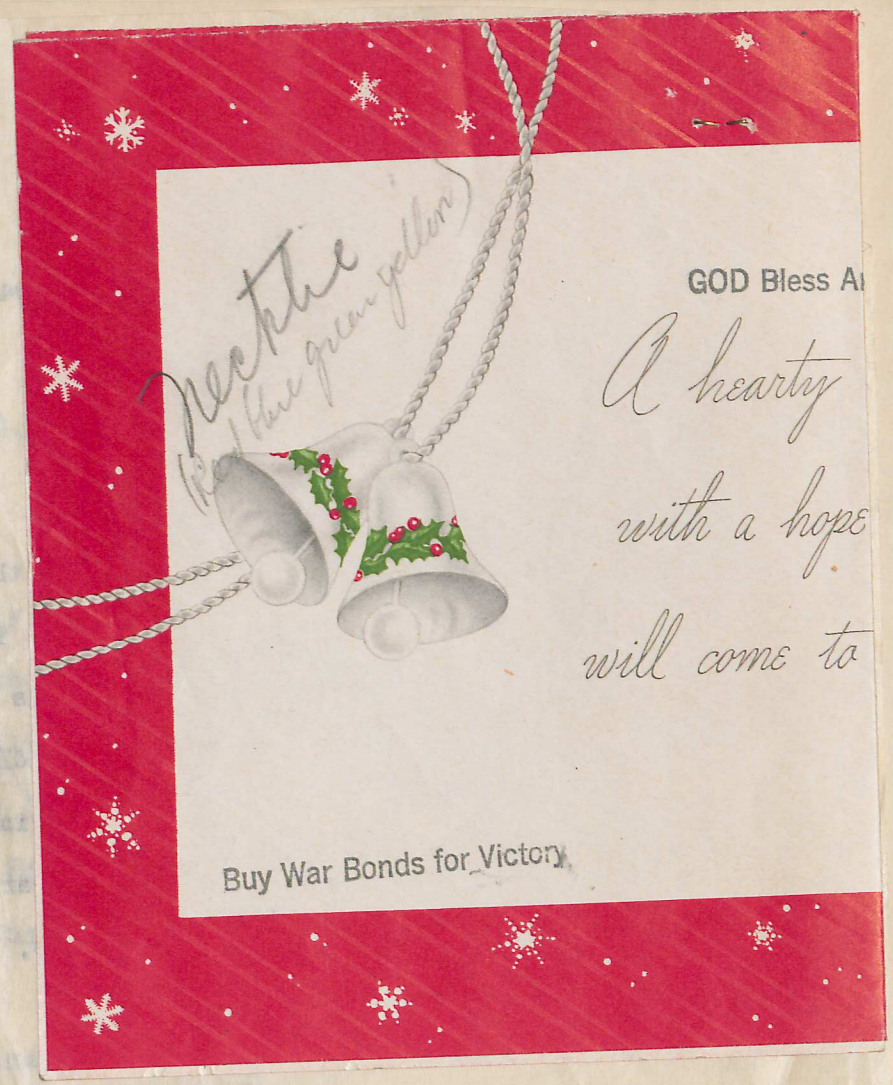

BUY
UNITED
STATES
SAVINGS
BONDS
AND
STAMPS

45-29:8-14

PPF 9-B

ADDRESS OFFICIAL COMMUNICATIONS TO
THE SECRETARY OF STATE
WASHINGTON, D. C.

DEPARTMENT OF STATE
WASHINGTON

In reply refer to
PR 811.001 Roosevelt, F.D./9466

December 27. 1943

My dear Miss Tully:

With reference to your memorandum of December 21, 1943, I am returning herewith the enclosures thereto.

The American Embassy at London has been requested to convey to Mr. Beresford an appropriate expression of the President's thanks and appreciation for the inscribed prints.

Sincerely yours,

G. D. Summerlin

Chief of Protocol

Enclosures:

White House file,
returned.

Miss Grace G. Tully,

The White House.

FOR VICTORY
BUY
UNITED
STATES
SAVINGS
BONDS
AND
STAMPS

45-29:8-14

ADDRESS OFFICIAL COMMUNICATIONS TO
THE SECRETARY OF STATE
WASHINGTON, D. C.

DEPARTMENT OF STATE
WASHINGTON

State keeps
To thank or
prepare reply for
my signature —
GGT

In reply refer to
PR 811.001 Roosevelt, F.D./9466

December 20, 1943

My dear Miss Tully:

I am enclosing herewith a copy of a despatch dated November 27, 1943 from the American Embassy at London transmitting for the President at the instance of the artist, Mr. Frank E. Beresford, of London, England, some inscribed prints, together with an accompanying communication.

Sincerely yours,

G. S. Messersmith

Chief of Protocol

Enclosures:

From Embassy, London,
no. 12504, November 27,
1943, with enclosures.

Miss Grace G. Tully,

The White House.

FOR VICTORY
BUY
UNITED
STATES
SAVINGS
BONDS
AND
STAMPS

Give to Mrs. Eben — Library B

(COPY:PR:FB)

45-29:8-14

THANKSGIVING DAY
1943

The Hall Studio

THE FOREIGN SERVICE
of the
UNITED STATES OF AMERICA

AIR MAIL

AMERICAN EMBASSY
London, November 27, 1943.

SUBJECT: Presentation to the President of Certain Artistic Prints by Mr. Frank E. Beresford.

The Honorable
The Secretary of State,
Washington, D.C.

Sir,

I have the honor to enclose a letter presenting to the President certain prints of pictures painted by Mr. Frank E. Beresford, who is now working with the U. S. Army Forces in this country. These prints, which are of pictures of American officers and air force units in this country, are sent as a separate accompaniment to this despatch. Mr. Beresford, who is an artist of repute, is an admirer of the United States and it is understood that he is giving his services free to the U. S. Army. Mr. Beresford thought the President might be interested in these prints, particularly since he accepted a copy of an earlier picture forwarded by Ambassador Bingham in 1936, which the President acknowledged in a letter to Mr. Beresford. In the light of these circumstances, it is hoped that the Department will perceive no objection to having Mr. Beresford's letter and prints transmitted to the White House.

Respectfully yours,

For the Ambassador:

H. BUCKNESS, JR.

Howard Bucknell, Jr.
Counselor of Embassy

Enclosures:

1. Letter addressed to the President.
2. Under separate cover.

45-29: 8-14

THANKSGIVING DAY
1943.

The Hall Studio
Grove End Road
St. John's Wood
N.W.8.
Tel: MAIda Vale 1934

Dear Mr. President,

In 1936 you were good enough to accept a copy of my picture "The Princes' Vigil" sent through your then Ambassador, Mr Bingham.

Your personal letter of Dec. 10th which you were good enough to send me then is still one of my treasured possessions: It emboldens me to ask you, present Ambassador Mr Winant – whose character and charm is so fine – to send to you, begging your kind acceptance of, the same with my compliments and best wishes, the inscribed prints of what I now call my "E.T.O." Series, U.S. Army.

These I have had made, because of so many, many requests, of some of the pictures I have painted to record the fact, "in paint for posterity" of the U.S. army being here and fighting with us and our other allies for our common freedom.

When I started painting with the U.S.A.A.F. I had no idea of reproducing any of my pictures in these difficult days. The appreciation and pleasure they are now giving here, and back home has amply repaid all the time and trouble such a venture entailed.

With the late Colonel Barnum, whose last official act was to make these prints available to E.T.O. personnel through all U.S. Army "P.X.'s", I hope they will be "lasting messages of good will".

I have watched and may I here say how gratefully I admire the wonderful job you have accomplished through and under such difficult circumstances. The world has to be very thankful that three such truly great men as yourself; Churchill and Smuts are helping to guide its destinies now.

With every good wish
Believe me.
Most sincerely Yours.
Frank E. Beresford.

To Franklin D. Roosevelt.
President. United States of America.