PRESIDENT'S PERSONAL FILE

PPF 9
Gifts B
Nov.-Dec. 1940

PPF900071

mpk

SLATTERY, Hon. Harry
Administraotr, Rural Electrification
Administration
Department of Agriculture
November 15, 1940

Wrote to Miss LeHand sending a copy of book entitled "Rural America Lights Up." Is story of progress in the Administration or rural electrification. Hopes the movie entitled "Power and the Land" which was sent in the summer was constructive. -- The President replied on Nov. 20, 1940, thanking Mr. Slattery for the book.

SEE - P.P.F. 7096

P. P. F.

9 - B

OUT

SUMMERLIN, Hon. G.T.,
Chief of Protocol,
Dept. of State,
Washington, D.C.
Nov. 15, 1940

On above date Gen. Watson transmitted book dedicated to President by the former President of Czechoslovakia, Edward Benes, entitled "Democracy today and tomorrow."

See P.P.F.5952

PPF 9-B

br

OUT

3.

2.

RIESENBERG, Felix Jr.,
Palo Alto, Calif.,
Nov. 17, 1940.

Writes the President saying he is sending a copy of his second book, Golden Gate. Asks for an appointment for his brother, John Riesenberg, who wishes to enter the Naval Academy.---Mr. Early, on Dec. 9th, wrote Mr. Riesenberg that his brother brother was ineligible. - Mr. Early said that this matter had been explained to the lad's mother in a letter from the President's Naval Aide which was dated July 22nd.

SEE P.P.F. 5734

P. P. F.

9-B

OUT

RICHMOND, Lawrence
Music Dealers Service, Inc.
New York City
11-18-40

Sent the President a new volume of purely American born songs - "Songs for Americans".

See MUSIC act

P.P.F. 9-B

OUT

T. A. 7

P.P.7.
9-B

November 25, 1940

My dear Miss Bolhovitinova:

This will acknowledge the receipt of and thank you for the token which you forwarded to the President recently. I want to assure you that your kind thought is appreciated.

Very sincerely yours,

M. A. LeHand
PRIVATE SECRETARY

Miss V. Bolhovitinova,
c/o General Delivery,
New York, N. Y.

mls

OUT

To be held in Mail Room.

Ack. made to: Miss V. Bolhovitinova
c/o General Delivery
New York, N. Y.

11/25/40 M. A. L.

NEW YORK
Special Delivery
FEE PAID 15 CENTS

1940

This will acknowledge the receipt of and thank you for the token which you forwarded to the President recently. I want to assure you that your kind thought is appreciated.

Very sincerely yours,

M. A. LeHand

M. A. LeHand
PRIVATE SECRETARY

mdg

Miss V. Bolhovitinova,
c/o General Delivery,
New York, N. Y.

n Mgr.

OUT

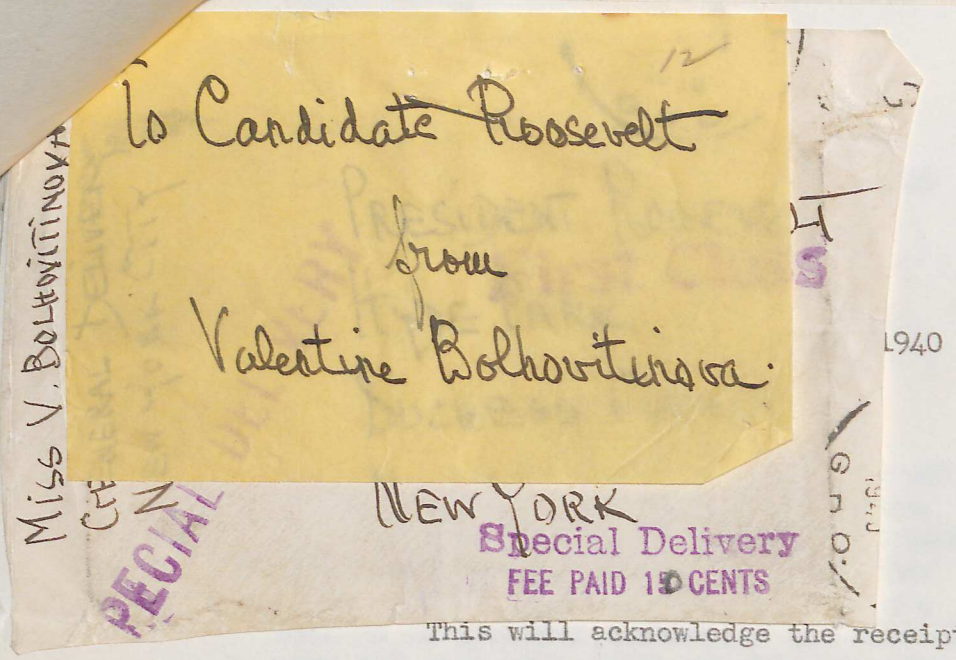

1940

This will acknowledge the receipt of and thank you for the token which you forwarded to the President recently. I want to assure you that your kind thought is appreciated.

Very sincerely yours,

M. A. LeHand
PRIVATE SECRETARY

mdg

Miss V. Bolhovitinova,
c/o General Delivery,
New York, N. Y.

.gn Mgr.

3.
2.
1.

OUT

Miss V. Bolhovitinova
c/o General Delivery
New York City

PECIAL DEL VERY

President Roosevelt
Hyde Park
Duchess County
New York

First Class

Special Delivery
FEE PAID 15 CENTS

1940

This will acknowledge the receipt of and thank you for the token which you forwarded to the President recently. I want to assure you that your kind thought is appreciated.

Very sincerely yours,

M. A. LeHand
PRIVATE SECRETARY

Miss V. Bolhovitinova,
c/o General Delivery,
New York, N. Y.

S. A. Berger, Campaign Mgr.

OUT

THE WHITE HOUSE
WASHINGTON

November 25, 1940

My dear Miss Bolhovitinova:

This will acknowledge the receipt of and thank you for the token which you forwarded to the President recently. I want to assure you that your kind thought is appreciated.

Very sincerely yours,

M. A. LeHand
PRIVATE SECRETARY

Miss V. Bolhovitinova,
c/o General Delivery,
New York, N. Y.

mdg

S. A. Berger, Campaign Mgr.

OUT

November 25, 1940

My dear Mr. Berger:

I have received your letter of November fifteenth and have had pleasure in handing the photograph to the President. He asks me to thank you ever so much for letting him see it and wants you to know that he is grateful indeed for the friendliness and good will which you have so graciously expressed.

Very sincerely yours,

M. A. LeHand
PRIVATE SECRETARY

S. A. Berger, Esq.,
Dubois County Democratic
Central Committee,
Jasper,
Indiana.

mdg

S. A. Berger

S. A. Berger, Campaign Mgr.

No. 1—John Weikert, Dubois, R. R. 1.
No. 2—Herman J. Pieper, Dubois, R. R. 2.
Harbison Township—
No. 1—Thomas L. Potts, Dubois, R. R.
No. 2—Henry F. Hoffman, Jasper, R. R. 3.
No. 3—Peter Harder, Dubois.
Boone Township—
No. 1—Orville Schnarr, Jasper, R. R. 1.
No. 2—Geo. F. Mann, Jasper, R. R. 1.
Madison Township—
No. 1—Alfred Schmitt, Jasper, R. R. 1.
No. 2—Tony M. Hopf, Huntingburg, R. R. 1.
No. 3—Urban Burger, Jasper, R. R. 1.
Bainbridge Township—
No. 1—Conrad Blessinger, Jasper, R. R. 4.
No. 2—Frank Schitter, Jasper, R. R. 1.

...TEEMEN

...rban Eckstein, Jasper.
No. 4—Cornelius Gutgsell, Jasper.
No. 5—Albert G. Mehringer, Jasper.
No. 6—C. M. Bohnert, Jasper.
Marion Township—
No. 1—Theodore Heeke, Dubois.
No. 2—Martin Schroering, Jasper, R. R. 4.
No. 3—Casper Bellner, Jasper, R. R. 4.
Hall Township—
No. 1—George Gress, Celestine.
No. 2—Jos. J. Pieper, Dubois, R. R. 2.
Jefferson Township—
No. 1—John Block, Schnellville.
No. 2—John L. Schrieber, Birdseye.
No. 3—Homer Cummins, Birdseye.
Jackson Township—
No. 1—John Jahn, St. Anthony.
No. 2—Albert Wagner, Huntingburg, R. R. 3.
Patoka Township—
No. 1—Henry J. Appel, Huntingburg.
No. 2—Otto C. Kirwer, Huntingburg.
No. 3—F. W. Behrens, Huntingburg.
No. 4—Geo. P. Horney, Huntingburg.
No. 5—C. F. Aufderhar, Huntingburg, R. R. 2.
No. 6—Hugo H. Stieneker, Huntingburg, R. 1.
No. 7—Frank Small, Huntingburg, R. R. 1.
Cass Township—
No. 1—William H. Bartelt, Holland.
No. 2—Joe Jochum, Ferdinand, R. R. 1.
No. 3—John A. Mutchman, Holland, R. R.
Ferdinand Township—
No. 1—Ed Helming, Ferdinand.
No. 2—C. R. Schuler, Ferdinand.
No. 3—Bruno Johannemann, Ferdinand.

Chairman—C. U. Gramelspacher, Jasper.
Vice-Chairman—Matilda Schilling, Ferdinand.

Secretary—Leo J. Stemle, Jasper
Treasurer—Ed C. Welp, Huntingburg.

DUBOIS COUNTY
DEMOCRATIC CENTRAL COMMITTEE
JASPER, INDIANA

November 15, 1940

Secretary to the President
Washington D. C.

Dear Secretary:

Convey congratulations to the President on his victory. We are proud of him, but disappointed by the vote of Indiana.

Under seperate cover the writer is sending you a photo of our Headquarters in Jasper, Dubois County, Indiana. Please show same to the President.

We had the good fortune of a visit from the Hon. Paul V. McNutt and Hon. Sherman Minton.

May the Lord grant him health, happiness and the correct course in our nation's destiny of these times.

Very truly yours,

DUBOIS COUNTY DEMOCRATIC CENTRAL COMMITTEE

S. A. Berger, Campaign Mgr.

T.A-7

T.A.

7

PP.7.
9-B

November 25, 1940

My dear Mr. Bradley:

The President asks me to thank you very much for the plaque. He wants you to know that he is most grateful for the friendly thought which prompted you to send it to him.

Very sincerely yours,

M. A. LeHand
PRIVATE SECRETARY

Chas. F. Bradley, Esq.,
1935 Arch Street,
Philadelphia,
Pennsylvania.

mls

OUT

T.A-7

PP7-9-B

November 25, 1940

My dear Mr. Brenizer:

The President has asked me to thank you ever so much for the carved tokens which you were good enough to send him. He wants you to know that he is grateful indeed for this evidence of your friendliness and your good will.

Very sincerely yours,

M. A. LeHand
PRIVATE SECRETARY

George Brenizer, Esq.,
c/o Dauphin County Home,
Harrisburg,
Pennsylvania.

mls

I

...r President
These soveners are made Ack. 11-25-40
out of one piece of wood and are cut MLS
with a pocket knife by hand
I hope you win
on Nov. 5.
George. Brenizer.
Dauphin County Home. Poorhouse
Harrisburg Penna

My dear Mr. Bonbright:

The President has received your letter of November ninth and asks me to thank you ever so much for your kindness in writing and sending the little book to him. He sincerely appreciates your friendly thought of him.

Very sincerely yours,

M. A. LeHand
PRIVATE SECRETARY

Honorable James C. Bonbright,
Chairman, The Power Authority of the
State of New York,
State Office Building,
80 Centre Street,
New York, N. Y.

get

OUT

Please answer
if you get this.

~~Mr. Norris~~
Pres Study

P.P.F.
9-B

November 25, 1940

My dear Mr. Bonbright:

The President has received your letter of November ninth and asks me to thank you ever so much for your kindness in writing and sending the little book to him. He sincerely appreciates your friendly thought of him.

Very sincerely yours,

M. A. LeHand
PRIVATE SECRETARY

Honorable James C. Bonbright,
Chairman, The Power Authority of the
State of New York,
State Office Building,
80 Centre Street,
New York, N. Y.

get

THE POWER AUTHORITY OF THE STATE OF NEW YORK

STATE OFFICE BUILDING - 80 CENTRE STREET

NEW YORK CITY

JAMES C. BONBRIGHT
VICE-CHAIRMAN

THE WHITE HOUSE
NOV 10 11 44 AM '40
RECEIVED

November 9, 1940

Dear Mr. President:

The Columbia University Press has just published in the form of a little book four lectures that I gave last summer on "Public Utilities and the National Power Policies". I am taking the liberty of sending you a copy with my compliments and my profound admiration; and I do so with all the more pleasure since the book is simply a review of your own outstanding accomplishments in the field of power.

Faithfully yours,

James C. Bonbright

Chairman

To the President
The White House
Washington, D. C.

Library F

A.P.7.
9-B

November 25, 1940

My dear Mr. Benson:

This will acknowledge the receipt of the gift which you sent to the President through the courtesy of Mr. Carl M. Taylor. I can assure you that he appreciates the friendliness and good will which prompted this presentation.

Very sincerely yours,

M. A. LeHand
PRIVATE SECRETARY

Harold N. Benson, Esq.,
Post Office Box 555,
Jacksonville,
Florida.

mdg

V. C. TUCKER
Rt. 6, Box 79

MRS. F. J. BECKWITH
Rt. 1, Box 150

OUT

JOIN YOUR ROOSEVELT-WALLACE CLUB AT ONCE

CARL M. TAYLOR
Chairman

MRS. MARY E. AYRES
Vice Chairman

J. W. PETTYJOHN
Executive Secretary

BEALE TRAVIS
Treasurer

DEMOCRATIC EXECUTIVE COMMITTEE OF DUVAL COUNTY

CAMPAIGN HEADQUARTERS

(MUTUAL LIFE BUILDING)
23 Main Street
Telephone 5-2546—5-2547
JACKSONVILLE, FLA.

District Chairmen and Vice Chairmen

District 1-A
C. F. WHITEHEAD
120 E. 4th St.
MARGARET C. WHITE
1715 Fairfield Pl.

District 1-B
C. H. OGILVIE
Rt. No. 3, Box 608
IRENE WRAY
7016 Barbarie St.

District 2-A
SAM FOOR
414 W. 9th St.
RUTH KNOWLES DeLANEY
128 W. 9th St.

District 2-B
W. F. WISE
849 Carlton St.
MRS. ROY CROASDELL
Rt. No. 3, Box 451

District 3-A
M. J. LANE
448 Winter St.
MRS. WINIFRED C. WADDELL
3108 Warrington St.

District 3-B
M. T. BURNEY
Dinsmore, Fla.
RUTH HARVEY
Whitehouse, Fla.

District 4-A
A. J. BECKER
926 Talbot Avenue
MRS. CYRIL HARFORD
2211 Gilmore Street

District 4-B
L. L. MALLOY
3856 Eloise St.
LAURA E. HAVENER
Rt. 4, Box 413-A

District 5-A
ALEX MARJENHOFF, SR.
2017 Huntsford Road
MRS. FRANK CARTMEL
1857 Naldo Avenue

District 5-B
V. C. TUCKER
Rt. 6, Box 79
MRS. F. J. BECKWITH
Rt. 1, Box 150

VOTE FOR THESE DEMOCRATIC ELECTORS ON NOV. 5th

PAUL APPLEYARD
FRANK B. DOWLING
WALLACE N. KEITH
JOHN KNIGHT
MALCOLM McCLELLAN
LEWIS W. PETTEWAY
RAY SELDEN

November 4, 1940

Honorable Franklin D. Roosevelt,
President of the United States,
Washington, D. C.

ack 11-25 mdg

Dear Mr. President:

Under separate cover we are sending you a "Kan-O-Seat", with the compliments of Harold N. Benson, P. O. Box 553, Jacksonville, Florida.

Mr. Benson hopes that this little gift will be a source of convenience and pleasure to you.

With the sincere hope that tomorrow - November 5th will bring the result we all desire, and with all good wishes, we are

Sincerely yours,

Carl M Taylor

CARL M. TAYLOR, CHAIRMAN
DEMOCRATIC EXECUTIVE COMMITTEE
OF DUVAL COUNTY.

JOIN YOUR ROOSEVELT-WALLACE CLUB AT ONCE

Mr. Morris
Library

PARMA, V. Valta
Washington, D. C.,
Nov. 27, 1940.

Writes Miss LeHand that the plan to present those volumes of fine bindings to the President for the Hyde Park Library is taking form. --Encyclopedia Americana.

SEE P.P.F. 6963

P. P. F.

9-B

OUT

Mr. Morris
Library

rrin

November 27, 1940.

Respectfully referred for consideration and acknowledgment.

EDWIN M.WATSON
Secretary to the President.

PPF 9-B

Letters sent to Treasury Department In re taxation etc.,

DUNNE, Richard 4059 Hampton St. Elmhurst N.Y. 11/25/40
ROCKAFELLOW, Mrs. Mary D. West Liberty Iowa 11/24/40
KENNEDY, Mr. Dale 24th Air Base Boringuen Field, Puerto Rico 11/16/40
O'NEAL, C. T. Lawton, Okla. 11/22/40 Liquor should be banished for the sake of defense.
HAMILTON, C. F. Sumnore Apts. Stamford, Conn 11/24/40
DODGE, E. L. 1314 Harrison St. Superior Wis. 11/9/40 Congratulations on re-election of the President. Asking for answer to letter of Oct. 23,1940

RILEY, Dr. Richard Mitchell Nutter Fort, W.Va. 11/25/40 Box 197 Regarding Insurance policy he and his wife had joint. Thinks Insurance Companies should be watched and investigated. Sent to Tem.National Ecomonic Commission

WISNEWSKI, Lionel J. 305½ So. 12th St. Milwaukee, Wis. 11/25/40 Asking for compensation for injury in C.C.C. Sent to Emp. Comp. Commission

McLENNAN, Janet Cumming The Stratford General Hospital Stratford Ontario 11/11/40 Sends in book to the President "Sir John Cunningham McLennan a Memoir by H.H. Langton With a chapter on his scientific work by E. F. Burton Sent to State Dept.

LIMA, Andrade Director Vida Rio De Janeiro 10/22/40 For translation to State Enclosed booklet "Vida"two of them"

BAHIA BLANCA Sept. 10,1940. Book Komite [illegible]guel Cessine Argentina Sent to State

SCHMIDT, Andrew 5919 Grace St. Chicago, Ill. 11/19/40 Regarding his compensation. Sent to Nat. Labor Relations Board

SAIGE, Joe Mgr. Peters Shoe Store 921 State St. Lockport, Ill. Asking about sale of shoes to employees. Sent to Fed Trade Comm.

CARSON, Lancelot N. 502 Center St. Hobart, Ind. 11/23/40 WANTS work is an extra operator in need of a job. Sent to Railroad Retirement.

ENEAL, Joseph 3150 Calumet Ave., Chicago, Ill. 11/24/40 Wants an apartment in federal project. Sent to U.S.H.A.

D'AMBRA, Mary 29 Belmont Rd. Worcester, Mass. 11/25/40 Wants picture of the President. Sent to Dem. Nat. Committee

OUT

Mr. Norris
Library

7

November 28, 1940

P.P.F.
9-B

My dear Mrs. Bronwer:

The President thanks you for your card of congratulations and for your kind thought in sending him the crocheted scarf. I can assure you that he is deeply grateful for this evidence of your good will.

Very sincerely yours,

M. A. LeHand
PRIVATE SECRETARY

Mrs. Jennie Bronwer,
942 Baraga Street N. E.,
Grand Rapids,
Michigan.

mgs

OUT



12

1

P.P.F.
9-B

er 28, 1940

ident's

refer in

. I want to

es your

blume to him.

yours,

M. A. LeHand
PRIVATE SECRETARY

Mrs. J. S. Bogg,
c/o The Roosevelt,
37 East 45th Street,
New York, N. Y.

mls

Winston-Salem, N.C.

Because it's late,
this card for you
Brings double wishes
warm and true,
And though the day itself
has gone
Good wishes
will continue on.

mrs Jennie Brower.

Very sincerely yours,

M. A. LeHand
PRIVATE SECRETARY

Mrs. J. S. Bogg,
c/o The Roosevelt,
37 East 45th Street,
New York, N. Y.

mls

OUT

Press Study

7

November 28, 1940

P.P.F. 7
9-B

My dear Mrs. Bogg:

Thank you, in the President's behalf, for the book to which you refer in your note of November seventeenth. I want to assure you that he much appreciates your friendly thought in sending the volume to him.

Very sincerely yours,

M. A. LeHand
PRIVATE SECRETARY

Mrs. J. S. Bogg,
c/o The Roosevelt,
37 East 45th Street,
New York, N. Y.

mls

OUT

November 28, 1940

My dear Mrs. Bogg:

Thank you, in the President's behalf, for the book to which you refer in your note of November seventeenth. I want to assure you that he much appreciates your friendly thought in sending the volume to him.

Very sincerely yours,

M. A. LeHand
PRIVATE SECRETARY

Mrs. J. S. Bogg,
c/o The Roosevelt,
37 East 45th Street,
New York, N. Y.

OUT

THE ROOSEVELT
NEW YORK

Nov 17, 1940

over a period of many years
I've made up and sold over one
hundred million 10 x 25 cent
books ... but never before felt
prompted to send one to the
President of the United States
except 'Simple Life' - by Wagner.
that Mr. Theodore Roosevelt read

Hon. Ernest Camp of
Laureate of the

VW

Winston-Salem, N.C.

OUT

OUT

and with enthusiasm
recommended all americans
to read.

I now send this well balanced
selection of old, but ever new,
classics ... it is with the hope
that our President can find a
few hours away from his
desk - to let down... and laugh.

Sincerely your friend
(Mrs. J. S.) Mary Perkins Bagg

T.A. 7

BROWN, Hon. Paul
House of Representatives
Washington, D. C.
Nov. 29, 1940

Sends President book, "Sojourns in Song", written by Hon. Ernest Camp of Monroe, Georgia, who is editor of the Walton Tribune and Poet Laureate of the State of Georgia.

See - Music

P.P.F. 9-B

VW

Winston-Salem, N.C.

OUT

November 29, 1940.

My dear Mrs. Binkley:

Many thanks in the President's behalf for your note and for the cookies which you were good enough to send him. He wants you to know that he is grateful indeed for the friendliness which you have expressed in such generous terms.

Very sincerely yours,

M. A. LeHand
PRIVATE SECRETARY

Mrs. Jake Binkley,
Hutton Street,
Winston-Salem,
North Carolina.

rl

Mrs. Jake Binkley
(Helper) Mrs. W.C. Sale
Hutton St.
Winston-Salem, N.C.

ackd
11-29-40
nl

17

12 4

Nov. 7, 1940

Dear Mr. Roosevelt,

Congratulations to you on your re-election. I was the first woman to vote in my precint this election day and was glad to be able to cast a vote for you.

On my return home my helper and I baked Christmas cookies all day and we decided to send some of them to you along with our congratulations and good wishes for the next four years.

Sincerely Yours,
Mrs. Jake Binkley
(Helper) Mrs. W.C. Sale
Hutton St.
Winston-Salem, N.C.

OUT

Print case

November 29, 1940

PPF 9.B

My dear Mr. Belmont:

The President is delighted to have the photograph and has noted with interest your letter of November twenty-fifth. He has asked me to express his sincere appreciation of your friendly thought in writing as you did.

Very sincerely yours,

M. A. LeHand
PRIVATE SECRETARY

John P. Belmont, Esq.,
Becker County Democratic Committee,
Detroit Lakes,
Minnesota.

cd

OUT

BECKER COUNTY DEMOCRATIC COMMITTEE

Detroit Lakes, Minnesota

CHAIRMAN
J. P. Belmont
VICE-CHAIRMAN
Mrs. Henry Bjorge
SECRETARY
Mrs. Clifford Schmitz
TREASURER
Mrs. Geo. Shepard

Wm. J. Corrigan
Fred Sanders
W. T. Gallagher
Mark Walz
E. W. Meyer

November 25, 1940.

archd 11/29/40

Hon. Franklin D. Roosevelt,
Washington, D. C.

My Dear Mr. President:

I take the liberty to advise, that under separate cover, I am sending you a campaign picture of our Vice-President elect, Henry A. Wallace, taken at the Cross-Roads of Minnesotas' Ninth District, at Detroit Lakes.

This Ninth District, by the way, gave you a majority of 22,471, of your total majority in Minnesota of 47,922, over the "electric light" candidate. Further, this Ninth is a strictly agricultural district.

With every good wish for a continuation of your good health and excellent management of "Our Business", I am,

Faithfully,

John P. Belmont

JPB-EW

(John P. Belmont)

Nothing in file 1/7/41 on this

File

LAW OFFICES

BOBBITT, WILLIAMSON & DERBY

ROBERT LEE BOBBITT
JAMES M. WILLIAMSON

SOUTH TEXAS BANK BUILDING

FIRST NATIONAL BANK BUILDING

mpk

COMPTON, Hon. Lewis
Assistant Secretary of the Navy
November 29, 1940

Wrote to the President sending the book of engagements which the President maintained during his tenure as Ass't Sec. of the Navy. Found them in some old files, and thought the President might like to add them to collection at Hyde Park Library. --- The President replied on Dec. 18, 1940, thanking Sec. Compton, and stating that it will go into the Hyde Park archives.

SEE - P.P.F. 7172

P. P. F.

9 — B

OUT

Nothing in file 1/7/41 on this

File

LAW OFFICES

BOBBITT, WILLIAMSON & DERBY

ROBERT LEE BOBBITT
JAMES M. WILLIAMSON
ROBERT J. DERBY

SOUTH TEXAS BANK BUILDING
SAN ANTONIO, TEXAS

FIRST NATIONAL BANK BUILDING
LAREDO, TEXAS

San Antonio, Texas
November 30, 1940

PPF 9-B

PERSONAL

President Franklin D. Roosevelt
The White House
Washington, D. C.

Dear Mr. President:

Following the presentation to you of the little memento "I'm Dimocrat", on behalf of your countless friends and supporters in San Antonio and the Twentieth Congressional District of Texas, I returned home Wednesday evening.

x PPF 9-B

I observed through the Press that the newspaper boys had a little guessing contest as to the origin and purpose of this little statue of a fighting Irish Democrat, and that you explained the situation to them.

May I express to you for myself and on behalf of other mutual friends, my appreciation of your courtesy in seeing us for a few moments on this occasion. As stated to my lifelong friend, Speaker Sam Rayburn, after our little conference at the White House, it is refreshing to know that just an ordinary citizen from the far Southwest is welcome by the Chief Executive of a great Nation in these busy and tragic times through which we are passing.

x 24

Please be good enough to express our appreciation to General Watson for his courtesies.

We of Texas feel honored and are happy that Mrs. Roosevelt will be in our State for several days in the near future. Of course, as stated to you, we are pleased to have as a citizen of the Lone Star State, your son, Elliott, not only because he is your son but because of his own qualities as a real man.

Again expressing my appreciation for your courtesy and with the hope and prayer that you may enjoy health and happiness in the days ahead of us, I am

Most respectfully yours,

ROBERT LEE BOBBITT

RLB:AR

OUT

T.A. 7

November 30, 1940.

P.P.F. 9-B

My dear Miss Burke:

Thank you in the President's behalf for your letter and for your kind thought in sending him the handkerchief. He has asked me to tell you how deeply he appreciates the friendliness which you have expressed in such a gracious way.

Very sincerely yours,

M. A. LeHand
PRIVATE SECRETARY

Miss Mary E. Burke,
2410 South Chadwick Street,
Philadelphia,
Pennsylvania.

rl

Chas E Boughner
Chas. E. Boughner

9. T. A November, 13/40 ackd 11-30-40 rl

Dear Mr President.

Handkerchief I was so happy and pleased to hear you were re-Ellected for the third term. I am sending you a little Gift. I hope you can make use of it and I hope you do not get angry at me for doing this, as I was so glad things turned out the way they did, because when the other Party was in things were terrible. this is all I have to say. and I Wish you the Best of Luck and Health, and I hope to hear from you

J. B. Barry, Esq.,
Dover,
Florida.

mdg

Chas E Boughner
Chas. E. Boughner

1940

pp 7
9-B

+ pp 7
9-C

if you got this alright. I also Wish your Wife the Best of Luck and Health for she is one good lady to all the hard working Girls from what I hear. Hoping you do not get offended at me for this. I am just a hard Working Women, this is to show how pleased I am.

Miss Mary E. Burke.
#2410 So. Chadwick st.
Phila.

J. B. Barry, Esq.,
Dover,
Florida.

mdg

Chas E Boughner
Chas. E. Boughner

OUT

M. Norris

November 30, 1940

P.P.7
9-B

My dear Mr. Barry:

The President has asked me to thank you ever so much for the carving which you presented to him through the courtesy of Congressman Peterson. He wants you to know that he deeply appreciates your courtesy as well as this evidence of your good will.

+ P.P.7 9-C

Very sincerely yours,

M. A. LeHand
PRIVATE SECRETARY

J. B. Barry, Esq.,
Dover,
Florida.

mdg

Chas. E. Boughner

OUT

November 30, 1940

My dear Mr. Peterson:

Permit me, please, to acknowledge the receipt of your note of November nineteenth transmitting a carving made by Mr. J. B. Barry. A note of thanks has been sent to Mr. Barry direct, and I want to assure you that your courtesy in the matter is appreciated.

Very sincerely yours,

M. A. LeHand
PRIVATE SECRETARY

Honorable J. Hardin Peterson,
House of Representatives,
Washington, D. C.

mdg

Chas. E. Boughner

BIN PETERSON
1ST DIST. FLORIDA

Congress of the United States
House of Representatives
Washington, D. C.

November 19, 1940

COMMITTEES:
MERCHANT MARINE AND FISHERIES
PUBLIC LANDS
MINES AND MINING
REVISION OF LAWS
WORLD WAR VETERANS' LEGISLATION
ELECTIONS No. 2

CHAIRMAN, ZONE 5
(FLA., GA., AND S. C.)

REFER TO

Gen

His Excellency, Franklin D. Roosevelt
President of The United States
The White House
Washington, D. C.

My dear Mr. President:

I am transmitting to you herewith a carving which was made by Mr. J. B. Barry of Dover, Florida, which he has requested that I deliver to you.

Respectfully yours,

Hardie Peterson

JHP/m

Chehalis,
Washington.

mdg

Enclosures - Pictures of Pres. and Mrs. R.

...whelming victory for you and the principles you have fought for. I am also proud to be a Brother Mason, and will be installed this evening as Generalissimo of St. Helens Commandery No. 12, K. T.

Sincerely,

Chas E Boughner

Chas. E. Boughner

OUT

November 30, 1940

P.P.F. 9-B

My dear Mr. Boughner:

Your recent letter to the President has been received, and he has noted it with the deepest interest. He wants you and Mrs. Boughner to know that he sincerely appreciates your fine loyalty and cooperation and that he is grateful for your words of approval and commendation.

It was nice of you to name the dahlia bulbs in honor of the President and Mrs. Roosevelt and he asks me to thank you for your kind offer to send him some of these bulbs. If you will be good enough to forward them to the White House they will be taken to Hyde Park on one of his trips there.

x P.P.F. 1-C
x P.P.F. 9-D

Regarding your request, I have pleasure in sending you the enclosed photographs of the President and Mrs. Roosevelt as mementoes from them with their very best wishes to you both.

Very sincerely yours,

M. A. LeHand
PRIVATE SECRETARY

Charles E. Boughner, Esq.,
Box 600,
Chehalis,
Washington.

mdg

Enclosures - Pictures of Pres. and Mrs. R.

whelming victory for you and the principles you have fought for. I am also proud to be a Brother Mason, and will be installed this evening as Generalissimo of St. Helens Commandery No. 12, K. T.

Sincerely,

Chas E Boughner

Chas. E. Boughner

OUT

A. E. JUDD, CHAIRMAN
MRS. E. J. WALDORF, VICE-CHAIRWOMAN
STANLEY HICKS, SECRETARY
J. T. SULLIVAN, TREASURER

PERRY L. McCLEARY
STATE COMMITTEEMAN
MRS. J. T. FUSCO
STATE COMMITTEEWOMAN

LEWIS COUNTY DEMOCRATIC CENTRAL COMMITTEE

Box 600, Chehalis, Washington.
October 29, 1940

President Franklin D. Roosevelt,
Washington, D. C.

Dear Mr. President:

Will you be so kind as to send me a photograph of yourself and Mrs. Roosevelt, autographed if possible?

My wife and I have admired you and supported you in all your nationwide campaigns, even when you ran with Governor Cox, but more particularly since 1931, when our friend Senator C. C. Dill advised that you would probably be our next President.

During the 1932 Convention, I sat up all night by my radio hoping that you would get the nomination, and finally got word of it about 7:30 A. M. Pacific time.

Dahlias are my hobby, and for several years I have prized two of my own originations which I named Franklin D. Doosevelt and Eleanor Roosevelt, and it would make me very happy to send you bulbs of each to plant at your Hyde Park home.

My wife and I have worked harder in this campaign than any previously. She is Lewis County Chairman of the Donkey Bank Committee, and I am Chairman of the County Democratic Campaign Committee.

We are doing our utmost to persuade everyone to vote the ticket straight, but we are most interested in seeing the success of yourself, Senator Dill as Governor and Mon C. Wallgren as Senator. Both of the latter are friends of ours, and you are the friend of humanity so we feel we are included.

As this is written, we feel certain of another overwhelming victory for you and the principles you have fought for. I am also proud to be a Brother Mason, and will be installed this evening as Generalissimo of St. Helens Commandery No. 12, K. T.

Sincerely,

Chas E Boughner

Chas. E. Boughner

The writer and his wife have both worked

ENCL: Bachrach picture of Mrs. R. and
of the President

no signatures.

Telephone 6-J
P. O. Box 600

Training School

s, Washington January 16, 1941

ack 1-31-41
Bom

President Franklin D. Roosevelt,
White House,
Washington, D. C.

Dear Mr. President:

Under separate cover, I am mailing you five dahlia bulbs; two are named for you, and three for Mrs. Roosevelt. I thank you for the privilege of sending these to you.

My hobby for the past fourteen years has been the propagation of new varieties of dahlias and naming them for my closest friends; and it has been a pleasure to go among my flowers and imagine I am communing with my friends. The two I have named for you and Mrs. Roosevelt are the loveliest I have produced during the fourteen years I have been playing with them. The very finest of all is the one named Eleanor Roosevelt. I hope they will give both of you pleasure when they bloom.

Please accept my sincere thanks for the letter written by your Private Secretary M. A. LeHand November 30, in reply to mine of October 29; also for the engraving of you and the photograph of Mrs. Roosevelt. I prize and appreciate these pictures most highly.

Please consider these dahlia tubers as belated Inaugural gifts. You may be sure I will listen to the broadcast of your inauguration with much more pleasure than I did to your others, as well as to your other nominations.

Mrs. Boughner joins me in thanking God for the privilege of living in the best country under its best, most humane and most gracious President. We wish you and Mrs. Roosevelt continued good health and the utmost in happiness.

Sincerely,

Chas E Boughner

Chas. E. Boughner

OUT

The writer and his wife have both worked hard in the campaign - writer is Chm of the County Dem Committee. Dahlias are his hobby and 2 of his own originations he has named Franklin D. Roosevelt and Eleanor Roosevelt - would be very happy to send some bulbs for the Hyde Park home.

Is proud that he is a brother-Mason and is Generalissimo of St. Helens Commandery No. 12, K.T.

Request made: Desires autogrphd photo of President and Mrs. R. if possible.

Telephone 6-J
P. O. Box 600

Training School

is, Washington January 16, 1941

ack 1-31-41 bom

President Franklin D. Roosevelt,
White House,
Washington, D. C.

Dear Mr. President:

Under separate cover, I am mailing you five dahlia bulbs; two are named for you, and three for Mrs. Roosevelt. I thank you for the privilege of sending these to you.

My hobby for the past fourteen years has been the propagation of new varieties of dahlias and naming them for my closest friends; and it has been a pleasure to go among my flowers and imagine I am communing with my friends. The two I have named for you and Mrs. Roosevelt are the loveliest I have produced during the fourteen years I have been playing with them. The very finest of all is the one named Eleanor Roosevelt. I hope they will give both of you pleasure when they bloom.

Please accept my sincere thanks for the letter written by your Private Secretary M. A. LeHand November 30, in reply to mine of October 29; also for the engraving of you and the photograph of Mrs. Roosevelt. I prize and appreciate these pictures most highly.

Please consider these dahlia tubers as belated Inaugural gifts. You may be sure I will listen to the broadcast of your inauguration with much more pleasure than I did to your others, as well as to your other nominations.

Mrs. Boughner joins me in thanking God for the privilege of living in the best country under its best, most humane and most gracious President. We wish you and Mrs. Roosevelt continued good health and the utmost in happiness.

Sincerely,

Chas E Boughner

Chas. E. Boughner

OUT

C. LELAND RICHMOND,
Superintendent

Thank.

Telephone 6-J
P. O. Box 600

3

Washington State Training School

Chehalis, Washington January 16, 1941

ack 1-31-41 bum

President Franklin D. Roosevelt,
White House,
Washington, D. C.

Dear Mr. President:

Under separate cover, I am mailing you five dahlia bulbs; two are named for you, and three for Mrs. Roosevelt. I thank you for the privilege of sending these to you.

My hobby for the past fourteen years has been the propagation of new varieties of dahlias and naming them for my closest friends; and it has been a pleasure to go among my flowers and imagine I am communing with my friends. The two I have named for you and Mrs. Roosevelt are the loveliest I have produced during the fourteen years I have been playing with them. The very finest of all is the one named Eleanor Roosevelt. I hope they will give both of you pleasure when they bloom.

Please accept my sincere thanks for the letter written by your Private Secretary M. A. LeHand November 30, in reply to mine of October 29; also for the engraving of you and the photograph of Mrs. Roosevelt. I prize and appreciate these pictures most highly.

Please consider these dahlia tubers as belated Inaugural gifts. You may be sure I will listen to the broadcast of your inauguration with much more pleasure than I did to your others, as well as to your other nominations.

Mrs. Boughner joins me in thanking God for the privilege of living in the best country under its best, most humane and most gracious President. We wish you and Mrs. Roosevelt continued good health and the utmost in happiness.

Sincerely,

Chas E Boughner

Chas. E. Boughner

OUT

January 31, 1941

My dear Mr. Boughner:

Your kind letter of January sixteenth has been received. The President and Mrs. Roosevelt are delighted to have those dahlia bulbs and greatly appreciate your friendly thought in sending them. They have asked me to convey their cordial thanks to you and to Mrs. Boughner for your good wishes and your prayers.

Very sincerely yours,

M. A. LeHand
PRIVATE SECRETARY

Chas. E. Boughner, Esq.,
Box 600,
Chehalis,
Washington.

bvm

STRATTON, Leslie C.
NYC., N.Y.,
Nov. 18, 1940.

President Writes him expressing appreciation for book he sent the President. The book is about Boy Scouts.

P.P.F.

9-B

SEE P.P.F. 7094

OUT

1

Storeroom 7

Mr. Morris

November 20, 1940

P.P. 7
9-B

My dear Mr. Borum:

Your kind letter has been received and the President asks me to thank you ever so much for your courtesy in sending him your painting. He wants you to know that he is deeply grateful for the friendliness and good will which you express in such generous terms.

Very sincerely yours,

M. A. LeHand
PRIVATE SECRETARY

L. C. Borum, Esq.,
4809 Laurel Avenue,
Baltimore,
Maryland.

cd

Title of Painting: Storm on the Chesapeake

My wife & I and all our friends are voting for you in November.
Very Sincerely yours L C Borum

754.

Linwood C. Borum
4809 Laurel Ave.
Baltimore, Md.

Dear President Roosevelt, and
I am mailing you today
one Marine Painting.
as I know you are a Great
Lover of Ships & the Sea
and I hope you will Like it.
I have been painting Marines
since retiring from the Merchant
Marine a few years ago.
This Painting is a Re-Election
Present. and I hope you will
Serve our Country another term
My wife & I and all our friends
are voting for you in November.
Very Sincerely yours L C Borum

Title of Painting "Storm on the Chesapeake"

Le Hand 1

1

3rd floor Cabinet

7

PP 7.
9-B

November 20, 1940

My dear Mrs. Bowman:

Many thanks in the President's behalf for those socks. He wants you to know that he is deeply grateful for the friendly thought which prompted you to send them to him and asks me to convey his best wishes to you.

Very sincerely yours,

M. A. LeHand
PRIVATE SECRETARY

Mrs. Ralph O. Bowman,
Route 2,
Taylorsville,
North Carolina.

cd

THE WHITE HOUSE
WASHINGTON

STAFF ROOM

Mrs Ralph O. Bowman
Thank Rt. 2
Taylorsville, N C

M.A.L. signature

dozen pairs of
Rocks

P.T.L.

cd

OUT

Miss LeHand

P.P.F. 9-B

November 20, 1940

My dear Mr. Berry:

Many thanks for the pecans. You may be sure that the President appreciates your friendly thought in sending them to him.

Very sincerely yours,

M. A. LeHand
PRIVATE SECRETARY

E. Berry, Esq.,
Ardmore,
Oklahoma.

cd

OUT

November 20,1940

My dear Mr. Boyles:

Many thanks for your kind note. The President appreciates your sending him the sketch by your son, and wants you to know how deeply grateful he is for the friendliness and good will which you express in such generous terms.

Very sincerely yours,

M. A. LeHand
PRIVATE SECRETARY

Frank J. Boyles, Esq.,
5920 Wellesley Avenue,
Pittsburgh,
Pennsylvania.

cd

Reliable Paint Store

12

920 WELLESLEY AVENUE - - - PITTSBURGH, PENNSYLVANIA

Oct 29 1940

The Honorable Franklin D. Roosevelt
White House
Washington D.C.

Dear sir -:

Under separate cover I am forwarding a charcoal study of you, done by my son Richard aged 18 years.

I thought it was good enough to send you, and I am hoping you will consider it a worthwhile effort.

It goes without saying that we are 100% for you - and our prayers as well as our good wishes are with you.

Respectfully yours
Frank J Boyle

Pictures attached

P.P.F.
9-B

xP.P.F.
9-P

mb

OUT

November 8, 1940

P.P.F. 9-B

My dear Mr. Berman:

Your friendly letter of November second to the President has been received, with the enclosed pictures. He wishes me to assure you that he deeply appreciates your kind thought in writing to him.

xP.P.F. 9-P

Very sincerely yours,

STEPHEN EARLY
Secretary to the President

Morris Berman, Esq.,
4779 Mission Street,
San Francisco,
California.

mb

Pictures attached

DELAWARE 10328 MANUFACTURER OF PURE COLORS WALNUT 6930

Ackd. 11-8-40 TLB

Reliable Paint Store

M. BERMAN, MANAGER

WALL PAPER, PAINTS, OILS and VARNISHES
PAINTING, PAPER HANGING, TINTING AND
SIGNS OF ALL KINDS

4779 MISSION STREET SAN FRANCISCO

November 2, 1940.

#10 (sent the encl. pictures)

President Franklin D. Roosevelt,
Hyde Park, New York.

Dear Sir:

After four years of silence, I find it my duty to once again put myself in communication with you. During these four years, I have seen the country made steady and sturdy progress under your guiding hands. May God bless you for what you have done for our country, especially for your successful efforts against many obstacles to build up a strong defense for our nation and for your successful efforts in keeping our country out of foreign wars. May God give you the strength and courage to continue your wonderful work for four more years. I say America needs you, President Roosevelt and you need us, together we shall succeed.

I have unceasingly unfolded to my friends during the last eight years the great work accomplished by you, and your administration, and today I am still stressing in the strongest manner possible the necessity of having you continue in office during the next four years which no doubt will rank as one of the gravest period in our history.

Yours sincerely,

Morris Berman

Pictures attached

OUT

HAMMOND, George P., Editor
The Coronado Congress
Albuquerque, New Mexico
Nov. 14, 1940

/ Museum 7

November 7, 1940

P.P.7
9-B

My dear Mrs. Byrd:

The President asks me to thank you very much indeed for that beautiful crocheted gift. He is glad to have it and wants you to know that he is deeply grateful for the friendly spirit which prompted you to send it to him.

XP.P.7
9-C

Very sincerely yours,

M. A. LeHand
PRIVATE SECRETARY

Mrs. Josephine E. Byrd,
1114 North 22nd Street,
Camden,
New Jersey.

mgs

OUT

HAMMOND, George P., Editor
The Coronado Congress
Albuquerque, New Mexico
v. 14, 1940

...ites Mr. Hammond that in July he sent President an
...pedition", Volume II,
... of New Mexico. Inquires

Camden N.J. 12
Nov. 1, 1940.

Mr. Stephen Early.

Thank
I made H.

Dear Sir—

I am mailing along with this letter a little gift for His Honor President Roosevelt to show the faith my family and I have in him for the third term.

Please give it to him when he is re-elected Nov. 5th

Thanking you in advance.

Sincerely Yours
Mrs Josephine E. Byrd,
1114 N. 22nd St.

VW

HAMMOND, George P., Editor
The Coronado Congress
Albuquerque, New Mexico
Nov. 14, 1940

Miss Le[illegible]and writes Mr. Hammond that in July he sent President an autographed copy of "The Narratives of the Coronado Expedition", Volume II, published by the Coronado Cuarto Centennial Commission of New Mexico. Inquires where the President may obtain Volume I.

See - PPF 5188

vw

PPF 9-B

OUT

P.P.F.
9-B

Miss LeHand

The White House

THE WHITE HOUSE
WASHINGTON

November 7, 1940

My dear Miss Bryan:

The little carved figure which you were good enough to send the President has been received. I want to thank you, in his behalf, for your friendly thought of him.

xP.P.F.
9-7

Very sincerely yours,

M. A. LeHand

M. A. LeHand
PRIVATE SECRETARY

Miss Joy Morgan Bryan,
General Delivery,
Bridgeport,
Connecticut.

mb

OUT

THE WHITE HOUSE
WASHINGTON

November 7, 1940

My dear Miss Bryan:

The little carved figure which you were good enough to send the President has been received. I want to thank you, in his behalf, for your friendly thought of him.

Very sincerely yours,

M. A. LeHand
PRIVATE SECRETARY

Miss Joy Morgan Bryan,
General Delivery,
Bridgeport,
Connecticut.

fs

7

P.P.F.
9-B

OUT

mnk

Mr. Norris

Pres Study 7

November 15, 1940

P.P.F.
9-B

My dear Mr. Brewer:

Thank you, in the President's behalf, for the copy of your book which you were good enough to send him. I can assure you that he much appreciates your courtesy.

Very sincerely yours,

M. A. LeHand
PRIVATE SECRETARY

X

William C. Brewer, Esq.,
c/o Dorrance and Company,
Publishers,
Drexel Building,
Philadelphia,
Pennsylvania.

fs

OUT

mnk

Book "Permanent Peace"
Ack 11/15/40
2s

WITH THE COMPLIMENTS
OF THE AUTHOR

William C Brewer

M.A.L. signature

P.T.L.

...ople of Arizona and particularly of
...l through Nov. 16th. Asks that the
... Sec. to Sen. Hayden, on Nov. 7th,
...l says the Senator would like for the
...e. Jaastad, Mayor of the City of Tucson.
...me prepared by Columbia Pictures Corporation
..."."---The President, on Nov. 10th, sent a
...ll the Arizona Pioneers.

P. F.

-B

4

OUT

mnk

STAFF ROOM

Thank

M.A.L. signature

P.T.L.

...ople of Arizona and particularly of
...l through Nov. 16th. Asks that the
... Sec. to Sen. Hayden, on Nov. 7th,
...n says the Senator would like for the
...D. Jaastad, Mayor of the City of Tucson.
...ume prepared by Columbia Pictures Corporation
...a".---The President, on Nov. 10th, sent a
...all the Arizona Pioneers.

...P. F.

OUT

mnk

HAYDEN, Sen. Carl
Nov. 6,1940.

Writes Mr. McIntyre saying the people of Arizona and particularly of Tucson are celebrating Pioneer Week from Nov. 11 through Nov. 16th. Asks that the President send a message.--Don A. Gustin, Ass't Sec. to Sen. Hayden, on Nov. 7th, wrote to Mr. McIntyre re this matter. Mr. Gustin says the Senator would like for the President to address his message to Hon. Henry C. Jaastad, Mayor of the City of Tucson. Says he is sending, under separate cover, a volume prepared by Columbia Pictures Corporation to commemorate the filming of the movie "Arizona".---The President, on Nov. 10th, sent a telegram to Mr. Jaastad extending greetings to all the Arizona Pioneers.

SEE P.P.F. 5711

P. P. F.

9-B

OUT

mpk

BIRD, J. Sterling
Hyde Park, New York
November 7, 1940

Wrote to the President extending congratulations on reelection. Says he has two tiny books which he would like to contribute to the Hyde Park Library and a Hunt Club ticket for the Dutchess County Room in the new building which he would like to give to the President. -- The President replied on Nov. 13, 1940, stating that he would appreciate having those two tiny books and the Hunt Club ticket. Recalls the days when they called E. P. Rogers "Pops" Rogers.

SEE - P.P.F. 6334

P. P. F.

9-B

OUT

November 14, 1940

PPF 9-13

E. R.

Letters sent to U. S. Secret Service.

Nellie Ross, Simpsonville, S. C.,11/6. Sends the President a box of candy and congratulations re: re election. Will commit suicide if boy friend, T. J. McKinney, Ft. Jackson, S. C. does not receive his discharge from the army.
E. E. Dean, Los Angeles, Calif., 11/8
Mrs. Ida D. Maurice, 2006 N. Lottie Ave., Oklahoma City, Okla. 11/7
John S. Ungent (?) 97 Hancock St., Brooklyn, N.Y. 11/11
Robt. C. Schneider, 141 E. 5 St., Minster, Ohio. 11/6
Francis B. Pierce, 5545 Cabanne Ave., St. Louis, Mo., 11/5
Prince Abraham, RFD#3, Winston-Salem, N. C. 11/12
Clarence Raymond Williams, 135 St., NYC YMCA 11/11
Elizabeth,Wakefield, R. I. Peace Dale Sta. 11/8
Michael Novok, Rutland, Vt. 11/6
Walter Patrick Lee, 3804 N. Paulina St., Chicago, Ill. 11/6
R. Nase, 139-03 82 Ave., Jamaica, L.I., NY 11/6
Eugenia Nogel, Baychoff, NY
E. L. Norris, 1812 Ansel Rd., Cleveland, Ohio. 11/7
Mrs. H. Sakalian, 468 E. 144 St., Bronx, NY 11/9
Mrs. Janie Gough, 33 E. Stevens St., Newark, Ohio. 11/8
H. F. Maury, 12517 E. 125 St., Cleveland, Ohio. 11/7
John Sutton, 851 King St., Jacksonville, Fla. 11/7
Mrs. E. T. Wandell, 3617 Hanford, Seattle, Wash. 11/6
M. J. Lobar, Gen. Del., Ft. Cobb, Okla. 11/8
Anonymous, (Advises that attempt will be made to assassinate the President within next 2 yrs. Postmarked 11/8/40 St. Louis, Mo.
George David Krouse, NYC 10/6
Caesa Labulec, 8441 57 Ave., Queen, NY 11/9 PM
Thos. C. Allen, Poplar Bluff, Mo. 8-29 (PM 11/7)
John J. McCullough, Phila., Pa. 11/7
"Jesus" 367 W. 19 St., NYC
* * * * * * *

SENT TO STATE DEPARTMENT.
Pamphlet "LaConcesion Barco". No name or address.

V. P. Robert, PO Bx. 2990, Manila, P.I., sends a pamphlet "Communists and the Three People's Principles".

Asociacion de Escritores y Artistas Americanos, Habana, Cuba. Magazine "America".

11

OUT

(Copy)

November 14, 1940.

P.P.F. 9-B

Respectfully referred to the State Department.

EDWIN M. WATSON
Secretary to the President

To the President:

Eugenio Fojo, Bilbao, Spain. 9/5/40. Sends Philatelic book entitled "The 6 Cuartos 1850" concerning the first stamp issued in this country under Queen Isabel II.

E. Meyer (Emma Meyer) Hallan, Switzerland. Sends the Pres. a barometer.

First copy filed P.P.F.9-F

OUT

November 14, 1940.

P.P.F. 9-B

Respectfully referred to the State Department.

EDWIN M. WATSON
Secretary to the President

To the President:

Eugenio Fojo, Bilbao, Spain. 9/5/40. Sends Philatelic book entitled "The 6 Cuartos 1850" concerning the first stamp issued in this country under Queen Isabel II.

E. Meyer (Emma Meyer) Hallan, Switzerland. Sends the Pres. a barometer.

First copy filed P.P.F.9-F

OUT

PPF 9-B

88

November 13, 1940

Vancouver, Canada.

Received November 5, 1940,

the President,

Joan Buckley,

Esperanza,
Langley Prairie.

The writer encloses several copies of her book of poetry Green Flame, and asks the President to autograph them for Mrs. Roosevelt to sell for the benefit of the Red Cross.

The Consular Officer in charge is requested to return the books to the sender, explaining with regret that it is contrary to the practice of the President and Mrs. Roosevelt to comply with requests of this nature.

Original letter from Miss Buckley to the President;
7 copies of Green Flame.

PR:LAW 11/9/40 EU

C
NCA

OUT

November 12, 1940

Respectfully referred to the
State Department for appropriate
acknowledgment. Please return the
Bible to this office.

M. A. LeHand
PRIVATE SECRETARY

PPF 9-B

Letter 10/30/40 from

Rabbi M. J. Golinkin
(wife) Ida Golinkin
Rabbi of Worcester, Former Chief orthodox Rabbi of Danzig.
Worcester, Mass.

Greek Bible was handed to one of the Secret Service to give to the Pres. when in Boston. The Rabbi thanks the Pres. for giving him refuge in this country but now wants aid in getting his 3 children out of Lithuania where they are in peril of their lives and also starving. He is able to support the children himself and also had guarantee of wealthy people in this country.

Bible (inscribed) sent to State with letter for ackgmt.

lst copy filed PPF 9-G

OUT

Thrown away.

PPF. 9-B

November 12, 1940

My dear Mr. Buffo:

The President has asked me to tell you that he is very grateful for your generous letter and the poppies, which you so thoughtfully enclosed. He is indeed appreciative.

Very sincerely yours,

STEPHEN EARLY
Secretary to the President

Lawrence J. Buffo, Esq.,
2238 Thirty-first Avenue,
San Francisco,
California.

B

mjc

OUT

Pres Sterdy

Tm. Norris

P.P.7.
9-B

November 8, 1940

My dear Mr. Botkin:

Thank you in the President's behalf for the copy of your book. I can assure you that he will greatly appreciate your friendly thought in sending it to him.

Very sincerely yours,

M. A. LeHand
PRIVATE SECRETARY

Gleb Botkin, Esq.,
c/o Fleming H. Revell Co.,
158 5th Avenue,
New York, N. Y.

mgs

Thank ~~Author~~
Gleb Botkin ack'd 11/8 m gp
Book "The Fire Bird"

12

Captain William H. Hanmer, Jr.,
c/o Robert M. McBride & Co.,
118 East Sixteenth Street,
New York, N. Y.

Miss Le Hand 1

Pres Study 1

P.P.F. 9-B

Mr. Norris

November 5, 1940

My dear Captain Baumer:

It was thoughtful indeed of you to send the President that inscribed copy of your book. I can assure you that he is most appreciative of your courtesy.

Very sincerely yours,

M. A. LeHand
PRIVATE SECRETARY

Captain William H. Baumer, Jr.,
c/o Robert M. McBride & Co.,
116 East Sixteenth Street,
New York, N. Y.

mdg

OUT

/

Miss Le Hand /

Mrs Smith.
This is
the label on the
inside cover of
book it was inscribed
by the author.

mber 5, 1940

867
9-B

red to the State

EDWIN M. WATSON
Secretary to the President

er/

To the President -

Joan Buckley,
Langley Prairie, B.C., Canada.

Seven booklets - poems written by the sender "Green Flame".

OUT

Miss Le Hand 1

Mr. Norris - was this just sent in by the Publishers; or by the author? (Inscribed?)

ES.

(over)

November 5, 1940

PP 7
9-B

ferred to the State

EDWIN M. WATSON
Secretary to the President

er/

To the President -

Joan Buckley,
Langley Prairie, B.C., Canada.

Seven booklets - poems written by the sender "Green Flame".

Miss Le Hand 1

November 5, 1940

Respectfully referred to the State Department.

EDWIN M. WATSON
Secretary to the President

er/

To the President -

Joan Buckley,
Langley Prairie, B.C., Canada.

Seven booklets - poems written by the sender "Green Flame".

/

Miss Le Hand /

HABER, Myron
The Lillian Shoppe
Philadelphia, Penna.
Nov. 6, 1940

Asks permission to send gift of monogrammed glass bookends to President.
Congratulates President on reelection.

See - PPF 200 Election Congrats "H"

VW

PPF
9-B

OUT

Miss Le Hand

Mr. Norris

November 22, 1940

PP 7.
9-B

My dear Mr. Bates:

Permit me, please to acknowledge the receipt of your letter of November eighth and to thank you in the President's behalf for the gift to which you refer. He is most grateful for your courtesy in sending it to him.

Very sincerely yours,

M. A. LeHand
PRIVATE SECRETARY

A. M. Bates, Esq.,
Bates Meerschaum Company,
Downs,
Kansas.

cd

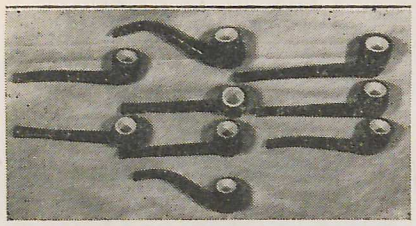

Bates Meerschaum Co.

MANUFACTURER OF

Meerschaum Inner Bowl Pipes

Downs, Kans.

ahd
11/22 d

Downs, Kansas.
Nov. 8, 1940 .

Hon. Franklin D. Roosevelt,
President U.S.A.

Dear Mr. President:

Realizing how serious America's importations have been cut down, I write to inform you of one thing here-to-fore imported that can now be obtained in abundance. It is meerschaum.

I own a meerschaum mine thirty miles north of Silver City, New Mexico and am now engaged in the manufacture of American made pipes using American mined meerschaum.

It is my pleasure to have the honor of presenting you with one of these pipes.

Yours very respectfully,

A. M. Bates.

OUT

PP 7, 9-B

November 25, 1940

My dear Mr. Ball:

The President has asked me to thank you ever so much for that splendid cake you were good enough to bake for him. I assure you that he is most grateful for your kindness in presenting it to him.

With best wishes, I am

Very sincerely yours,

EDWIN M. WATSON
Secretary to the President

Mr. Dave Ball,
U. S. S. Falcon,
New London,
Connecticut.

EAK

suffering trying to take care of my sister and Brother that My Father and Mother

November 25, 1940

Respectfully referred to the Navy Department for appropriate attention.

EDWIN M. WATSON
Secretary to the President

Letter from Mr. Dave Ball, U. S. S. Falcon, New London, Connecticut, Nov. 21, 1940; delivered cake to the White House and states this is his examination for Officers' cook.

EAK

suffering trying to take care of my sister and Brother that My Father and Mother

December 2, 1940

My dear Mr. Ball:

Thank you for your letter of November twenty-eighth. As your rating as cook is a matter entirely for the decision of the officials of the Navy Department, your previous letter was referred to them for consideration. If you have not heard from them by this time, no doubt they will advise you shortly as to just what the possibilities are of your securing such rating.

With all good wishes to you, I am

Very sincerely yours,

EDWIN M. WATSON
Secretary to the President

Dave Ball, Esq.,
U. S. S. Falcon,
Submarine Base,
New London,
Connecticut.

EAK

suffering trying to take care of My sister and Brother that My Father and Mother

U. S. S. Falcon
S/M. Base New London
Conn. Nov. 28. 1940

Praise The Lord"
Mr Watson
Dear General. Just to say that the President is Perfectly Welcome. Mr. Watson it seems like a Man that try to Do wright have a hard time in this World. I have Done every thing to Try to Make Cook But the Wrong way I wire rather Be Dead and Buried than to Do ~~and~~ any thing wrong it seem as if I am a Forgotton Man. I hope you Dont Get angry at me writing you. But this is the last One. I want Worry you. But some Day I want Be here suffering trying to take Care of My sister and Brother that My Father and Mother

Died and left here for me
to look out for. But you
Can Besure that My Prayers is
for you and all that work
with President Roosevelt. it
seem like every thing I start
at I Fail. I have Faste
and Prayed so hard But I Cant
Make it Yet. May Be God want
me to Do some thing else or
May Be he wire Call me home.
where he is when I receive
your letter. and Did not hear
about my vote. I went off and
Started Praying

Faithfully
Jane Bail.

P.S. May God Bless
you.

THE SUPPORT OF POOR STUDENTS FOR THE PRIESTHOOD

Nov. 5. 1940

President of United States
Hon. Franklin D. Roosevelt

SEE P.P.F. 7098 for Mr. Early's letter of Nov. 26, 1940, to William Stanley, Washington, D. C., saying that the President wrote to Dr. Hugh H. Young, Baltimore, Md., on Nov. 20th, thanking him for an inscribed copy of his autobiography, which Dr. Young sent the President.

P. P. F.

9-B

OUT

Nov. 5. 1940

President of United States
Hon. Franklin D. Roosevelt

Congraulations on your victory.

Enclosed Golden State poppies of California

Picked for you on the day of your election Nov. 5, 1940 from my back yard a good luck omen to you.

God Bless you.

a. World War Veteran
Parkside Post 505.

Lawrence J. Buffo.
2238-31 ave
San Francisco California

THE SUPPORT OF POOR STUDENTS FOR THE PRIESTHOOD

1940

th

he

mgs

of a steep hill.
My frightned friend yelled:
"Stop it quickly"!

OUT

Religious token
did not come to file.

PP7.
9-B

December 3, 1940

My dear Miss Bertasso:

Your kind letter of November fifteenth has been received and I want to thank you in the President's behalf for the religious token to which you refer. I can assure you that he is grateful indeed for the friendliness and good will which your communication evidences.

Very sincerely yours,

M. A. LeHand
PRIVATE SECRETARY

Miss Eufrasia Bertasso,
158 South Oxford Avenue,
Los Angeles,
California.

mgs

of a mile -
My frightned friend yelled:
"Stop it quickly -!

OUT

M.A.L.

158 So. Oxford Ave.
Los Angeles Calif.

acknd
12/3/40

Nov. 15th 1940

Sir -

Please pardon my liberty of addressing this note to you our very dear President -
Enclosed please find a sacred Talisman - given to me from the Benedictine Fathers of Oregon. I have received one like it in 1936 - when I subscribed for the "Saint Joseph Magazine" - a few months later - the most wonderful Talisman saved me from a possible violent death, I happened to be in a car - of which the owner tried to start the engine - by pushing it backwards - All of a sudden the car turned in the direction of a steep hill -
My frightned friend yelled: "stop it quickly" - !

OUT

Because of not knowing
about driving- I thought it
would be safer to just relase
and trust completly in God-
Right then- a pile of wood
stopped the car- causing very
little damage-
I came out safely- smiling-
and thankful to our Dear Lord.
Please Sir- accept my little
present with sincere faith
and trust that it shall
always keep you and yours
perfectly safe-

Most respectfully
yours-
Eufrasia Bertasso

Miss Eufra
158 So Oxf
Los Angele

Dear Miss

of crochet
use of it
hearts, bu
house your
times.

THE PIOUS UNION OF ST. JOSEPH'S DEATH

ST. JOSEPH MAGAZINE

THE SUPPORT OF POOR STUDENTS FOR THE PRIESTHOOD

ST. JOSEPH'S BLATT

THE BENEDICTINE PRESS

ST. BENEDICT, OREGON

Nov. 6, 1940

Miss Eufrasia Bertasso,
158 So Oxford ave
Los Angeles, Calif.

Dear Miss Bertasso:

We have received the beautiful piece of crocheting you so kindly sent us. We can make good use of it in the chapel and we thank you with all our hearts, but your greatest reward will come from Him whose house your work is adorning. God bless you a thousand times.

Very sincerely yours,

Father Gabriel, OSB

Savoy Plaza,
New York, N. Y.

mdg

OUT

December 2, 1940

P.P.F. 9-B

My dear Mr. Bergman:

Thank you, in the President's behalf, for the copy of your book "America Next", which you presented to him through the courtesy of Honorable Ben V. Cohen. I can assure you that he appreciates your friendly thoughtfulness.

Very sincerely yours,

M. A. LeHand
PRIVATE SECRETARY

Alfred Bergman, Esq.,
Savoy Plaza,
New York, N. Y.

mdg

NATIONAL POWER POLICY COMMITTEE
INTERIOR BUILDING
WASHINGTON

November 19, 1940

Dear Missy:

Mr. Alfred Bergman has asked me to give the President a copy of his new book, "America Next." Mr. Bergman has represented the Royal Typewriter Company in Europe for many years and has from time to time sent to the President his observations on the European scene. Mr. Bergman is a retired Army officer and a West Point graduate. He writes under the pseudonym of Peter Markham.

Yours,

Ben V. C.
Ben V. Cohen

Miss Marguerite Le Hand,
The White House,
Washington, D. C.

~~Mr. Norris~~

T.A. 7

Files
Add on
A. Bergman?
Savoy Plaza
N.Y.C. S.

December 3, 1940

Bales:

e President has noted your letter
deal of interest and is delighted
carvings. He has asked me to express his sincere appreciation of the friendly thought which prompted you to send them.

Very sincerely yours,

M. A. LeHand
PRIVATE SECRETARY

Chester P. Bales, Esq.,
Box 441,
Three Forks,
Montana.

mgs

great party - I am also enclosing herewith a set of six hand carved Buttons and a ring for our most

OUT

Mr. Harris

T.A. - 7

PF 7
9-B

December 3, 1940

My dear Mr. Bales:

The President has noted your letter with a great deal of interest and is delighted to have your carvings. He has asked me to express his sincere appreciation of the friendly thought which prompted you to send them.

Very sincerely yours,

M. A. LeHand
PRIVATE SECRETARY

Chester P. Bales, Esq.,
Box 441,
Three Forks,
Montana.

mgs

great party - I am also enclosing herewith a set of six hand carved Buttons and a ring for our mail

OUT

Registered

Three Forks
Mont

ack'd
12/3 mgs

11-15-40

Franklin D. Roosevelt,
President of our good old U.S.A.

Our very dear President.

In a recent Issue of one of our popular illustrated magazines I noted that you have many minature carvings on your private desk in your Study, and as my hobby is making minature wood carvings during my spare time I am taking the liberty to send you a couple of pieces which I trust may bring you a moment of pleasure the little paper weight with the three Bears is my favorite subject, and typical of our Rocky Mountain country the Cigarette holder with our party emblem is announcing a great victory ~~and~~ for a Great President and a great party - I am also enclosing herewith a set of six hand carved Buttons and a ring for our most

miraffle first lady and I hope
may bring ~~her~~ us a moment of
pleasure in her busy life

My regular occupation is a
Locomotive Engineer I have been with
the C.M.St.P.&P. Ry. on the Rocky Mountain
Division for the past thirty one years
and am nearing the retirement age
and naturally I feel very grateful
to our great president for the support
he has given toward making it
possible for us to have something
to look forward to besides the
scrap heap. Hoping my contribution
may add to your collection - I beg
to remain with Kindest personal regards
very Faithfully your Fellow Citizen and
Democrat always. Chester L. Bales

Box 441.
Three Forks
Montana

P.S. The wood used
in these carvings is
a native of the land slope
of the Rocky Mountains and
is known as Mountain Mahogany

OUT

December 27, 1940.

hsh

December 27, 1940.

hsh

Respectfully referred for consideration and acknowledgment.

EDWIN M. WATSON
Secretary to the President

P.P.F. 9-B

Letters to the President:

Powell, Mrs. Gertrude, Box 262, Old Bridge, N.J., 12/24/40. Seeks aid to stop foreclosure on home. States "E.J.Dupont made a large reservoir up here which has a series of 8 well pumping. They have drain our well all dry so they made us new wells which the water is unfit to drink as it smell and taste like swamp water and has dirt in it"---"Have been to see our Senator John E. Toolor and she said there is nothing we can do to stop them from pumping water". Referred to F.L.A., (F.H.A.)

Ellison, Leo M., Centertown, Ky., 12/23/40. Seeks information in re Federal Housing plan. Wants to buy home through F.H.A. Referred to F.L.A., (F.H.A.)

Terrell, J.A., Real Estate, Charlotte, N.C., 12/24/40. 1126 Harding Place. Suggests and recommends F.H.A. loans upon older properties be authorized upon exactly the same "footing" as loans upon new construction. Referred to F.L.A., (F.H.A.)

- -

Referred to State Department by memorandum:

Penholder sent by Ballesteros, Reforming #1205, Pueblo, Pue, Mex.

Pamphlet,"Impugnacion a las Obligaciones Oro, y al Emprestito de $50,000,000. Por Rogelio Regalado Y. Rodrigues, Representate por Pinar Del Rio, 1940, Impreso Por P. Fernandez Y Cia. Obispo 113, Havana, Cuba.

Pamphlet, "Brazil, A political and Economic Study of the County", Issued by the Brazilian Propaganda Department, Rio De Janeiro, Brazil. From Antonio B. Martins Aranha, 12/3/40. Av. N.S. Copacabana 152, Apto. 24, Rio De Janeiro, Brazil.

Ricardo, Levene, Argentina, Book "Mis Memorias de Los Otros", Recd. 12/26/40.

December 27, 1940.

hsh

Respectfully referred for consideration and acknowledgment.

P.P.F. 9-B

EDWIN M. WATSON
Secretary to the President

Letters to the President:

Powell, Mrs. Gertrude, Box 262, Old Bridge, N.J., 12/24/40. Seeks aid to stop foreclosure on home. States "E.J.Dupont made a large reservoir up here which has a series of 8 well pumping. They have drain our well all dry so they made us new wells which the water is unfit to drink as it smell and taste like swamp water and has dirt in it"---"Have been to see our Senator John E. Toolor and she said there is nothing we can do to stop them from pumping water". Referred to F.L.A., (F.H.A.)

Ellison, Leo M., Centertown, Ky., 12/23/40. Seeks information in re Federal Housing plan. Wants to buy home through F.H.A. Referred to F.L.A., (F.H.A.)

Terrell, J.A., Real Estate, Charlotte, N.C., 12/24/40. 1126 Harding Place. Suggests and recommends F.H.A. loans upon older properties be authorized upon exactly the same "footing" as loans upon new construction. Referred to F.L.A., (F.H.A.)

- -

Referred to State Department by memorandum:

Penholder sent by Ballesteros, Reforming #1205, Pueblo, Pue, Mex.

Pamphlet, "Impugnacion a las Obligaciones Oro, y al Emprestito de $50,000,000. Por Rogelio Regalado Y. Rodrigues, Representate por Pinar Del Rio, 1940, Impreso Por P. Fernandez Y Cia. Obispo 113, Havana, Cuba.

Pamphlet, "Brazil, A political and Economic Study of the County", Issued by the Brazilian Propaganda Department, Rio De Janeiro, Brazil. From Antonio B. Martins Aranha, 12/3/40. Av. N.S. Copacabana 152, Apto. 24, Rio De Janeiro, Brazil.

Ricardo, Levene, Argentina, Book "Mis Memorias de Los Otros", Recd. 12/26/40.

Mr. Norris

~~Mr. Norris~~

Pres Study

December 25, 1940

PPF 9-B

My dear Mr. Butts:

Many thanks, in the President's behalf, for the copy of "We, The People". You may be assured that he appreciates your courtesy in sending the book to him.

Very sincerely yours,

M. A. LeHand
PRIVATE SECRETARY

Stanley R. Butts, Esq.,
General Dglivery,
Bridgeport,
Connecticut.

mdg

Mr. Norris

THE WHITE HOUSE
WASHINGTON

Ack 12-23 mdg

12

STAFF ROOM

Thank Stanley R. Butts
Gen Del. Bridgeport, Conn.
Book "We, The People"

M.A.L. signature

P.T.L.

x 616

mb

1934 and I believe my work reflects
the lives of construction workers.
I believe Mr. Roosevelt to be

Mr. Norris

Pres Study

PP.7.
9-B

December 26, 1940

My dear Mr. Buchanan:

Thank you, in the President's behalf, for the copy of your booklet of verse. I want to assure you that he deeply appreciates the friendly thought which prompted you to send it to him.

x 616

Very sincerely yours,

M. A. LeHand
PRIVATE SECRETARY

Bryan Buchanan, Esq.,
Colville,
Washington.

mb

the lives of construction workers.
I believe Mr. Roosevelt to be

Colville Washington
To USBR
November 25, 1940

Asked. 12-26 MB

White House Secretary
Washington D. C.

Dear Sir:

Owing to the fact that mr. Roosevelt has always shown a great deal of interest in the Grand Coulee Dam, he may like a little book of verse which is the only book, I believe, written at the dam and published by a national publisher.

I know the President is a very busy man, especially at this time, so I am sending his copy to you and asking that you give it to him at some future time.

I worked at Coulee Dam since 1934 and I believe my work reflects the lives of construction workers. I believe Mr. Roosevelt to be

ncere in his interest in
the lives of common people.
I would get a thrill out of
knowing that he had seen
my book.

I will address a copy to
you under separate cover.

yours very truly

Bryan Buchanan
author of "Grimy area"

Dorrance & co.
Philadelphia

1 broken T.A.
I sent to Miss LeHand
1

COPY

December 23, 1940.

MEMORANDUM FOR CAPTAIN CALLAGHAN:

Tell him I would be delighted to have it, and find out whether he is being recalled to active duty, and send him a letter.

F. D. R.

Letter from Chester C. Culp, Chief Gunner, U.S. Navy, Retired, 1153 -20th St., San Pedro, Calif., 11/26/40 to the President, expressing desire to present a Naval book to the President, "Ordnance Instruction U.S.N. 4th Edition 1866", if the President does not already have one like it.

SEE B.P.F. 7179-for first carbon

P. P. F.

9-B

Exclusive Candle Studio

1 broken T.A.
1 sent to Miss LeHand

1

P.P.7.
9-B

December 26, 1940

My dear Mr. Burnett:

Your letter of December eleventh has been received and the President is deeply grateful for your kind thought in sending him the candles for Christmas. He has asked me to convey his cordial good wishes to you for the Holiday Season.

xP.P.7.
9-c

Very sincerely yours,

M. A. LeHand
PRIVATE SECRETARY

H. B. Burnett, Esq.,
Exclusive Candle Studio,
4543-45 East Anaheim Street,
Long Beach,
California.

bk

OUT

Creators of

Artistic Colorful Quality Candles

Exclusive Candle Studio

4543-45 E. ANAHEIM STREET
LONG BEACH, CALIFORNIA

December 11, 1940

Acknd 12-26-40 BK

2 candles Red.

Franklin D. Roosevelt
President of the United States of America.
The White House,
Washington, D. C.

My dear Mr. President:

Please accept this Christmas token so that it may cheer your fire place for your Christmas chat.

As this is not given with any commercial thought, it is not necessary to acknowledge receiving this gift.

I trust that it will reach you in perfect condition.

Sincerely yours,

H. B. Burnett

HB/VC

Pres Study — 7

~~The Norris~~

December 6, 1940

PP 7
9-B

My dear Mr. Tapscott:

Your letter of November twenty-eighth to the President has been received and, in his behalf, I want to thank you for the good wishes which it conveys. I want to thank you also for your courtesy in sending him the two copies of your magazine. Your friendly interest is much appreciated.

+ PP 7
9, M

Very sincerely yours,

STEPHEN EARLY
Secretary to the President

Charles C. Tapscott, Esq.,
Editor,
The Broadcaster,
2320 Marconi Avenue,
St. Louis,
Missouri.

B

get

ESTABLISHED MAY, 1925 CIRCULATION 100,000 MONTHLY

of
McQUAY-NORRIS
Reg. U. S. Pat. Off.

EDITORIAL OFFICE
2320 MARCONI AVE.
ST. LOUIS, MO.

November 28, 1940

President of the United States,
Honorable Franklin D. Roosevelt,
White House,
Washington, D. C.

Dear Mr. President:

Here is copy of our paper which shows on page eleven the results of a pre-election poll, which we make every four years.

Perhaps you will be interested in including this with your souvenirs of the 1940 campaign.

With best wishes for a pleasant Holiday Season and continued good health, we are,

Respectfully yours,
THE BROADCASTER

Charles C. Tapscott
Editor.

Charles C. Tapscott
jjm

ESTABLISHED MAY, 1925

CIRCULATION 100,000 MONTHLY

Mr. Norris

3rd fl Cab. 7

pr 7
a-b

December 21, 1940

My dear Mr. Bell:

The President has received your kind letter of December twelfth and thanks you ever so much for the scarf, a product of your own handiwork. He wants you to know that he is deeply grateful for your prayers and asks me to convey his very best wishes to you for the holiday season.

Very sincerely yours,

M. A. LeHand
PRIVATE SECRETARY

Miss Effie Bell,
Cleveland,
Tennessee.

cd

OUT

Cleveland, Tennessee,
December 12th, 1940.

Hon. Franklin D. Roosevelt, President,
White House,
Washington, D. C.

Our dear President:-

I hope you will accept this little gift.
My work takes up so much of my time that I did most of this work at night. I wanted you to know that I think you are the most personal President that we have ever had, you have done more for the poor and unfortunate than any one person that I have ever heard or known of, and I am seventy-seven years old. You made it possible by the old age pension (While it is not much), so one does not have to worry so much for fear they cannot keep the "Wolf from the door."
May our Heavenly Father still lead you and stand by you in the coming years as He has in the past.

Sincerely yours.
Effie Bell.

Deaf
Read 12/17/40



ng a booklet on the CCC which has just
tunity to glance over the CCC article
issue of Look magazine.

18th.

vw

OUT

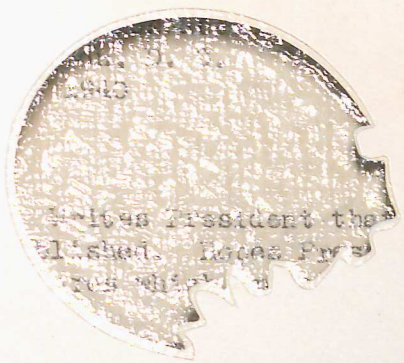



To convey sincerest wishes
for your happiness –
today and always!
Effie Bell-

OUT

McENTEE, J. J., Director
Civilian Conservation Corps
Washington, D. C.
Dec. 16, 1940

Writes President that he is sending a booklet on the CCC which has just been published. Hopes Presiden had opportunity to glance over the CCC article and pictures which appeared in Dec. 17th issue of Look magazine.

Presidential acknowledgment Dec. ~~18th~~.

PPF 9-B

See - 268

VW

OUT

T. A 7

P.P.F
9-B

December 19, 1940

Tree stump with miniature axe stuck in it.
PPF
9-T

My dear Mr. Bolton:

The President has asked me to thank you for the token which you recently sent him. He wants you to know that he is deeply grateful for your kind thought of him.

Very sincerely yours,

M. A. LeHand
PRIVATE SECRETARY

G. L. Bolton, Esq.,
Route 4,
Charlotte,
North Carolina.

mdg

OUT

We kept photographs

Print case

P.P.F.
9-B

December 5, 1940

My dear Mr. Biggar:

The President has asked me to acknowledge the receipt of the picture which you were kind enough to send him, and to thank you ever so much for your friendly thought.

Very sincerely yours,

STEPHEN EARLY
Secretary to the President

John W. Biggar, Esq.,
c/o Southern Lumber and Supply Co.,
Tampa,
Florida.

mdg

OUT

We kept photographs file

Photography

TELEPHONE 105
BOX 466 - BEACON, N. Y.

ember 7, 1940

P.P.7.
9-B

P.P.7.2

P.P.7.9-P

Mrs. Franklin D. Roosevelt
Hyde Park, N.Y.

Dear Mrs. Roosevelt:

The accompanying photograph of the President I took at Bank Square in Beacon the day before the last election.

Most pictures of Mr. Roosevelt show him either alone or with a few important government officials. It seems to me, however, that this photograph of the President with all the people close to him represents him far better; for it shows him with all the people whom he is striving so hard to help and protect.

Because I think that the photograph is a good one of the President and shows him in his true back-ground, I thought you'd like a print; so I'm sending you one.

My best wishes - a bit early, I admit - to you and Mr. Roosevelt and all your family for a Merry Christmas and a Happy New Year.

Sincerely,

Robert C. Barry

Thank you very much
E R

OUT

Pres. to

Miss LeHand

December 1

mpk

To
HUNTINGTON, Mrs. Alice
Charleston, South Carolina
December 17, 1940

The President wrote thanking her for a book which Mrs. Huntington sent from the Channel Bookshop in NYC, and which the President was delighted to have.

SEE - P.P.F. 7161

P. P. F.

9 - B

OUT

ROBERT CAMPBELL BARRY Photography

TELEPHONE 105
POST OFFICE BOX 466 - BEACON, N. Y.

December 7, 1940

Mrs. Franklin D. Roosevelt
Hyde Park, N.Y.

Dear Mrs. Roosevelt:

The accompanying photograph of the President I took at Bank Square in Beacon the day before the last election.

Most pictures of Mr. Roosevelt show him either alone or with a few important government officials. It seems to me, however, that this photograph of the President with all the people close to him represents him far better; for it shows him with all the people whom he is striving so hard to help and protect.

Because I think that the photograph is a good one of the President and shows him in his true back-ground, I thought you'd like a print; so I'm sending you one.

My best wishes - a bit early, I admit - to you and Mr. Roosevelt and all your family for a Merry Christmas and a Happy New Year.

Sincerely,

Robert C. Barry

Thank you very much
E R

OUT

December 13, 1940

Dear Mr. Barry:

Thank you very much for the picture of the President. It is most interesting and I am glad to have it.

Thank you, too, for your good wishes.

Very sincerely yours,

M. A. LeH.

ask Miss LeHand if President wants — see her where it was taken

Mr. Robert C. Barry
Beacon, N.Y.

Mr Morris

President's Cottage 7

December 19, 1940

P.P.F.

9-B

mpk

To
HUNTINGTON, Mrs. Alice
Charleston, South Carolina
December 17, 1940

The President wrote thanking her for a book which Mrs. Huntington sent from the Channel Bookshop in NYC, and which the President was delighted to have.

SEE - P.P.F. 7161

P.P.F.

9-B

President's Cottage 7

Mr Morris

December 19, 1940

P.P.7
9-B

My dear Mr. and Mrs. Blackmer:

Thank you, in the President's behalf, for the ash tray. He appreciates the friendly thought which prompted you to send it to him and asks me to convey his best wishes to you for the holiday season.

Very sincerely yours,

M. A. LeHand
PRIVATE SECRETARY

Mr. and Mrs. G. C. Blackmer,
116 N. Main Street,
Watertown,
New York.

get

FRASER'S Mrs. M.D. Rhodora Villa 4 Hill Place Alloa, Scotland "BOOKLET"
"SPARKLING GEMS" Sent to State Dept.

PP7
9-B.

Hopkins,

(2) I received two ashtrays from Mr + Mrs G.C. Blackmer, 116 W. Main St Watertown, N.Y. and C. Sands 634 Gravier St, New Orleans La. will you please have them acknowledged.

C.A.N.

Sands cover filed pp 79-8

12

December 20, 1940.

nowledgment.

M.WATSON
the President.

12/16/40 Asking that her
Comp. Commission

City, Kansas 12/14/40

17/40 Suggestions on a

ulsa, Okla. 12/16/40

Is a mechanic and wants

direct mail service. Sent

orgia 12/17/40 Asking

.J. Suggestions to help
ense

12/15/40 Help England
t to C.S.C.

ARON, Harold G. 728 Seventhenth St. Washington, D.C. 12/19/40 Enclosures Memorandum. To aid Democratic Nations to keep out of war and to hasten peace. Sent to State Dept,

KOONTZ, Warren W. Eighth and Church St. Lynchburg, Va. 12/19/40 Enclosed a plan for financial help to Great Britian. Sent to State Dept.

TAYLOR, Mrs. Emma B. Belva, West Virginia 12/18/40 Wants treatments for crippled son. Sent to Sec. Sec. Board

GLAZER, Leopold Ramleh 107 Shirland Road Maida Vale London W. 9 England 11/11/40 Sends autographed book to the Pres. "Thus Spoke The King" By Leopold Glazer Sent to State Dept. pp 7 9-B.

FRASER'S Mrs. M.D. Rhodora Villa 4 Hill Place Alloa, Scotland "BOOKLET" "SPARKLING GEMS" Sent to State Dept.

pp 7 9-B.

rin

December 20, 1940.

Respectfully referred for consideration and acknowledgment.

PP 7-9-B

EDWIN M.WATSON
Secretary to the President.

SHOCKLEY, Mrs. James Roe Box 4 Parsonsburg, Md. 12/16/40 Asking that her letter be given to the President. Sent to Emp. Comp. Commission

MONROE, Mr. and Mrs. M.E. 609 New Jersey Kansas City, Kansas 12/14/40 Asking help to save home. Sent to F.H.A.

MAYO, Eddie 33 Schermerhorn St. Brooklyn, N.Y. 12/17/40 Suggestions on a National Lottery. Sent to Treasury Dept.

MITCHELL, Sam Florence 1058 N. Lansing Street, Tulsa, Okla. 12/16/40 Regarding foreclosure on home. Sent to F.H.A.

JORDAN, Charles 5707 So. Rockwell St. Chicago, Ill Is a mechanic and wants a job bad. Sent to Civil Service Commission

SPANGLER, Jerry R.#4 Lima, Ohio. 12/18/40 Wants a direct mail service. Sent to Post Office

KING, Lucy 2519 Buena Vista Road, Columbus, Georgia 12/17/40 Asking help to get some N.Y.A. work. Sent to N.Y.A.

CRAM, Vera N. (Mrs. E. G.) Whitney St. Closter, N.J. Suggestions to help defense. Sent to Council of National Defense

ARNOLD, W. V. 433 N. 20th Ave., Phoenix, Arizona 12/15/40 Help England Would like a position. Original to State Excerpt to C.S.C.

ARON, Harold G. 728 Seventeenth St. Washington, D.C. 12/19/40 Enclosures Memorandum. To aid Democratic Nations to keep out of war and to hasten peace. Sent to State Dept,

KOONTZ, Warren W. Eighth and Church St. Lynchburg, Va. 12/19/40 Enclosed a plan for financial help to Great Britian. Sent to State Dept.

TAYLOR, Mrs. Emma B. Belva, West Virginia 12/18/40 Wants treatments for crippled son. Sent to Soc. Sec. Board

GLAZER, Leopold Ramleh 107 Shirland Road Maida Vale London W. 9 England 11/11/40 Sends autographed book to the Pres. "Thus Spoke The King" By Leopold Glazer Sent to State Dept. PP 7 9-B.

FRASER'S Mrs. M.D. Rhodora Villa 4 Hill Place Alloa, Scotland "BOOKKET" "SPARKLING GEMS" Sent to State Dept.

PP7 9-B

OUT

December 19, 1940

P.P.F.
9-B

My dear Friends:

The President has asked me to thank you ever so much for your friendly note of greetings. He wants you to know that he is delighted to have the holly.

Very sincerely yours,

M. A. LeHand
PRIVATE SECRETARY

Manuel and Lawrence Burgess,
Route #1,
Buffalo,
South Carolina.

ic

OUT

Dear Mr President Roosevelt
I am Glad you are elected
I am sending you a
Present I sure would like
to have a Present from you
yours Truly
Manuel + Laurence
Burgess
Buffalo S.C
R#1

Holly
recd. 12/15/40

Cabinet

~~Mr Norris~~

, 1940

behalf,

ood enough

to convey

liday season.

s,

M. A. LeHand
PRIVATE SECRETARY

Frank Brown, Esq.,
Ward 16, U. S. Veterans' Administration
Facility,
Palo Alto,
California.

get

P P F
9-B

3rd floor Cabinet

December 19, 1940

My dear Mr. Brown:

Thank you, in the President's behalf, for the handmade belt which you were good enough to send him recently. He has asked me to convey his very best wishes to you for the holiday season.

Very sincerely yours,

M. A. LeHand
PRIVATE SECRETARY

Frank Brown, Esq.,
Ward 16, U. S. Veterans' Administration
Facility,
Palo Alto,
California.

get

OUT

The Honorable President

From:

Mr. Frank Brown
Wd.16.U.S.Vet.Admn.Fac.
Palo Alto, Calif.

America, first , last and allways.

(handmade belt)
Rec'd. 12/2/40

Rec'd 12/9/40

This acknowledges your letter, which accompanied the cravat which you desire to present to the President. Your letter and gift have been received in the absence of the President but if he were here I know he would want me to thank you for your kind thought of him.

Very sincerely yours,

STEPHEN EARLY
Secretary to the President

Mr. Ben Bell,
3227 W. Montgomery Avenue,
Philadelphia, Pennsylvania.

wdh/dj

+ P.P. 7-9-C
+ P.P. 7-9-T

OUT

A representative of the Phila. Wholesale Dry Goods Assn., sends the President a tie, which he is trying to get the public to adopt as a fad. The tie has the name "Roosevelt" woven all over it in red, white and blue. Takes this means to show his appreciation for what the President has done for the country.

...ary

7

PP.7. 9-B

...er 9, 1940.

This acknowledges your letter, which accompanied the cravat which you desire to present to the President. Your letter and gift have been received in the absence of the President but if he were here I know he would want me to thank you for your kind thought of him.

+ P.P. 7, 9-C
+ P.P. 7, 9-T

Very sincerely yours,

STEPHEN EARLY
Secretary to the President

Mr. Ben Bell,
3227 W. Montgomery Avenue,
Philadelphia, Pennsylvania.

wdh/dj

OUT

Library 7

PP. 7.
9-B

December 9, 1940.

PERSONAL

My dear Mr. Bell:

This acknowledges your letter, which accompanied the cravat which you desire to present to the President. Your letter and gift have been received in the absence of the President but if he were here I know he would want me to thank you for your kind thought of him.

+ PP. 7. 9-C
+ PP. 7. 9-T

Very sincerely yours,

STEPHEN EARLY
Secretary to the President

Mr. Ben Bell,
3227 W. Montgomery Avenue,
Philadelphia, Pennsylvania.

wdh/dj

OUT

To The President of the United States

Mr. President.

I am taking the liberty of writing you in reference to an idea or fad which I am trying to get adopted to honor you for what you have done for this country of ours. Perhaps I am over enthusiastic in my efforts but I don't think I am in trying to show in my small way my appreciation as a citizen what you have done for the individual since your term in office. As a representative of the Philadelphia Wholesale Dry Goods Assn I am sending you my idea as a finished product and hope this explains clearly

P.P.7
9-B

OUT

Storeroom 7

2.

what I am trying to say.

Hoping for your continued
unless and a landslide
victory

I remain

Respectfully Yours
Ben. Bell
3227 W. Montgomery Ave.
Phila Pa

P.P.7
9-B

alf,

hat

pted

d
ARY

ic

Storeroom 7

Mr. Norris

December 16, 1940

P.P.F. 9-B

My dear Mr. Atkins:

Many thanks, in the President's behalf, for the token to which you refer in your note of November twenty-sixth. I can assure you that he appreciates the friendly spirit which prompted you to send it to him.

Very sincerely yours,

M. A. LeHand
PRIVATE SECRETARY

Tommy Atkins, Esq.,
Bennett Jayne Shoe Stylist,
47 West 34th Street,
New York City,
New York.

ic

OUT

BENNETT JAYNE
Shoe Stylist

47 West 34th Street

New York City

ackgd 12/9/40 dc.

November 26, 1940

Mr. Franklin Delano Roosevelt
White House
Washington, D. C.

Received 11/30/40

Dear Mr. President:

Under separate cover, I am sending you a shoe which I designed especially for you. This donkey was born a twin. His brother's name was Pete and his name is Re-Pete. After winning three races, he doesn't look too bad. Hope you like him.

Respectfully yours

Tommy Atkins

Library F

T.A F

December 16, 1940

P.P.F
9, B

My dear Mr. Bloom:

Permit me, in the absence of the President, to acknowledge the receipt of the book which you forwarded recently. You may be assured that your courtesy is appreciated.

Very sincerely yours,

M. A. LeHand
PRIVATE SECRETARY

Hyman E. Bloom, Esq.,
526 W. 187th Street,
New York, N. Y.

get

P.P.F
9-B

Library

December 16, 1940

My dear Mr. Bradbury:

The President has noted with a great deal of interest your letter of November twenty-second. He is glad to have the stone to which you refer and appreciates your kind thought in sending this souvenir donkey for his collection.

The President sends his cordial good wishes to you and to the members of your family for the holiday season.

Very sincerely yours,

M. A. Leland
PRIVATE SECRETARY

Calvin E. Bradbury, Esq.,
Beverly,
Washington.

es

election ... gone over with only

OUT

Beverly Washington
Grant County
Nov 22, 1940

acknd 12/16/40 ES

President F. D. Roosevelt
Washington D. C.

Honorable and dear President:

Have you ever heard of a precinct being so "solidly" democratic that even the rocks come out with the democratic emblem?

I found, cut and polished the rock I am sending you to prove this amazing fact.

For 20 years I have been Democratic Committeeman here and during the last three Presidential elections you have gone over with only

one single dissenting Republican vote. We are all on the trail of that lone Republican maverick so we can put a brand on him! This year you went over 3 to 1.

You understand, I'm not claiming all the credit but the results certainly warm my heart.

May this donkey emblem bring you continued good luck and a prosperous Third Term. We are all pulling for you.

Your humble and ardent supporters,

Calvin E. Bradbury,
Mrs. Bradbury,
and son Calvin

CHEERFULLY GIVEN

OUT

Pres Study F

December 16, 1940

P.P.F.
9-B

My dear Captain Baylis:

Thank you, in the President's behalf, for the copy of "The Bomber", which has been received in his absence. You may be assured that he will be most appreciative of your kind thought in sending the book to him.

Very sincerely yours,

M. A. LeHand
PRIVATE SECRETARY

Captain Charles D. Baylis,
Room 211, 700 South La Brea Avenue,
Los Angeles,
California.

ESTABLISHED 1890 ESTIMATES CHEERFULLY GIVEN

E.R. December ', 1940

PPF

SLATTERY, Harry, Admin.,
U.S. Dept. of Agriculture,
Rural Electrification Admin.,
Wash., D.C.
Nov. 28, 1940.

Sends to Gen. Watson a paper bound copy of a little book entitled, "Rural America Lights Up." Wants to know when he can see the President.

See 1570

P.P.F. 9-B

br

OUT

ESTABLISHED 1890 ESTIMATES CHEERFULLY GIVEN

PPF 9-B.

December ', 1940

E.R.

Respectfully referred to the Library of Congress for attention.

EDWIN M. WATSON
Secretary to the President

"VERITAS" Magazine - October 1940 issue, Buenos Aires, Argentina.

E. Valderrama BENITEZ, Bucaramanga, Colombia. Booklet - "Tierras de Santander".

Miss Edith D. HOPKINS, Vancouver, B.C., Canada. Copy of "Scarlet & Gold" Magazine.

Magazine "Revista Argentina, Florida 671, Buenos Aires, Argentina.

Bulletine - "Commission Pan-American Coorporation Inter-Municipal", Habana, Cuba.

Letters referred to Secret Service.

Theresa D. Luppert, Naylor, R#1, Freehold, N.J., no date.
Mrs. J. P. Crouch, Atlanta, Ga., 12/2. Registered. The writer is probably of unsound mind. It seems that she wants the Government to buy property she inherited. Writes also of threats on her life.
J. C. Schmitt, 705 Norwood Ave., Avalon, Pa., 11/30.. Wants help to collect rent which he believes is due him by a member of the U.S. Secret Service.
Mrs. Bettie Sue Rives Hutcherson, 806 Boyd St., Jackson, Miss., 12/2/40.
Mrs. Claudia Earl, 309 King St., Bay City, Mich., no date.
Peder Tilden, 257 Moore Haven, Florida. 12/4
David G. Edwards, Gen. Del., Cincinnati, Ohio. 12/5
Caroline Sevanger, 1133 E. Cumberland St., Avon, Pa., 12/3.
Frederick Elmer Jefferson, 307 North 2nd St., Gallup, N.Mex. 11/24.
Thomas H. Garvin, 217 N. 16 St., Philadelphia, Pa., 12/4
Oliver Balmforth, New York - 206 W. 28th St., Complete file sent to S. S.
Paul Hartmann, 7914 Elton St., St. Louis, Mo., 11/24.
Mrs. Ashley D. Chapman, 5215 N. Sawyer Ave., Chicago, Ill., 12/3
C. A. Swilley, R#3, Lake Park, Ga., 12/3
G. G. Bastian, 9628 San Vincente Ave., South Gate, Calif., 11/29
Floyd Robinson, 1609 5 Ave., N., Nashville, Tenn., 11/29
O. W. Williams, R#4, Bx. 138 Wetumpka, Ala., no date (name & Address on envelo
Mrs. B. Harry Godwin, S.S. Hospital, Sykesville, Md., 11/25.
Forrest Beachum (?) State Hospital, Abilene, Texas. 11/28
Mrs. Mary W. O. Rodrian, 750 S. State St., Elgin State Hospital, Elgin, Ill.,1

OUT

PHONE WINDSOR 6- ESTABLISHED 1890 ESTIMATES CHEERFULLY GIVEN

HARRY S. BLOOM
EXTERIOR AND INTERIOR

vah.

BRIGGS, H. T.,
Poughkeepsie, N.Y.
December 30, 1940

Writes to President Roosevelt stating that knowing of his interest in all local history and genealogy, it occured to him that possibly the President would like a copy of "The Colonial Ancestry of John Greene Briggs and Isabel Gibbs DeGroff" for the Library at Hyde Park. Says he is sending a copy under separate cover.

See P.P.F. 5720

P.P.F.
9-B

OUT

PHONE WINDSOR 6 - ESTABLISHED 1890 ESTIMATES CHEERFULLY GIVEN

P.P.7. 9-B

(5)

acl'd 1/8 cd

HARRY S. BLOOM

EXTERIOR AND INTERIOR
PAINTING & DECORATING
4514 - 10TH AVENUE
BROOKLYN, N.Y.

December 19, 1940.

Hon. President Franklin D. Roosevelt,
White House, Washington, D.C.

Honorable Sir:-

I beg to have the privilege to express my feelings toward you and my appreciation for all the good work that you have done with the New Deal for the country during the past eight years that you have been in the White House.

You certainly gave the House a good cleaning which needed it badly. I would call it a good fumigation. You will please pardon me for that expression. I am sure that is the public opinion, and furthermore, I must say that you are a wonder. You are blessed from heaven with all good qualities, which you have in you, and that is why you are surrounded by the largest majority of the people in the country.

All the criticism that I heard on the air on the New Deal, from the old friends, L.S., U.J., J.L., C.G., and H.H., they drove a nail in their own coffin. They are gone with the wind.

xP.P.7. 9-P

Hon. President, for your accepting the third term, I had ready a little gift for you, since 1934, just as my heart told me, that we will have you again. It is a photograph from a new model made for your Honor, which was made at the same time that you received one on December 20, 1933. The photograph represents the speed of National Defense, and you are in the center of it, as the Commander and Chief champion executive, over the United States Army and Navy, from air, sea and land. I hope you will like it, as it is my idea.

Your letter of thanks, December 29th, 1933, puts so much new life and hope in me. I will never forget you. If I could only have your photograph, which was originally made of you, in my little collection, which I have been saving for many years, I would appreciate it very much.

Wishing you success in all your undertakings, and also a long and happy life, I remain,

Very respectfully yours,

Harry S. Bloom

Harry S. Bloom,
4514 - 10th Avenue,
Brooklyn, New York.

X

OUT

P-C Ans

December 25th, 1940.

FOR THE CHIEF EXECUTIVE OF THE UNITED STATES, HON. FRANKLIN D.ROOSEVELT.

CHRISTMAS GREETINGS.

There is a difference from you to others. In your voice, we hear the law.

All the faith you get from mothers is what you promised, it turns out so.

You promised friendly nations the help you are sending, - God will bless you for their defending.

In the meantime you keep your eyes where you and I are building plants, for speed, our own National Defense.

You are welcome in the White House, winter, summer and the fall.

Best wishes for a Merry Christmas to you, from all.

Henry S. Bloom

H.S. Bloom,
4514 - 10th Avenue,
Brooklyn, New York.

OUT

Slowroom 7

January 8, 1941

My dear Mr. Bloom:

The President has received your letter, and the photograph with the accompanying verse of Christmas greetings. He deeply appreciates your friendly expressions of approval of his leadership, as well as the fine spirit which inspired you to make the model represented in the picture. His sincerest thanks and best wishes go to you with this note.

Very sincerely yours,

M. A. LeHand
PRIVATE SECRETARY

Harry S. Bloom, Esq.,
4514 Tenth Avenue,
Brooklyn,
New York.

cd

OUT

T-A.

7

Handkerchief to Prettyman
Fan to 3rd floor Cabinet

7

P.P.F
9-B

December 30, 1940

My dear Miss Bowen:

Thank you ever so much on behalf of the President and Mrs. Roosevelt for the handkerchiefs and fan. They are deeply grateful for your friendly holiday greetings and have requested me to convey their best wishes to you for a Bright and Happy New Year.

Very sincerely yours,

M. A. LeHand
PRIVATE SECRETARY

Miss Helen Hunt Bowen,
Reid Hotel,
Springfield,
Massachusetts.

mdg

x P.P.F
2
x P.P.F
9-H
x P.P.F
9-F

Calif

T. A. 1

ack 12-30 12 mdg.



WISHING YOU
A MERRY CHRISTMAS
AND A HAPPY
NEW YEAR

HELEN HUNT BOWEN

6 handkerchiefs & fan received

mass.
40.
iss Le Hand

are
low "It
Clear"
sounds
s - Every-
and

you
ristmas"

ubt
all
the handkerchiefs you need
but I made these with my
own little hands. More im-
portant my eyes. I thought
I was stuck after buying

a

J. L. Byers
York Box 102
Huntington Park
Calif

edb

OUT



Christmas Peace

MADE IN U.S.A.

There is no doubt you could buy and buy all the handkerchiefs you need but I made these with my own little hands. More important my eyes. I thought I was stuck after buying

a

edb

J. L. Byers
York Box 102
Huntington Park
Calif

T. A. 7

Reid Hotel
Springfield, Mass.
Dec 21, 1940.

Pres. Franklin D. Roosevelt.
White House,
Washington, D. C.
My dear President!

Right now they are playing outside my window "It Came Upon The Midnight Clear." The Salvation Army. It sounds nice - Oh! and there's crowds. Everybody seems to be happy and spending this year.

This is to wish you happiness not only at "Christmas" but all year.

There is no doubt you could buy and buy all the handkerchiefs you need, but I made these with my own little hands. More important my eyes. I thought I was stuck after buying a

J. L. Byers
Unk Box 102
Huntington Park
Calif

edb

OUT

might like it.
"Never explain; your friends do not need it, and your enemies will not believe you anyway."

Heard on the Radio the other day - "The fellow who used to blow out the gas, now steps on it."

Again may you have Christmas every day -

Your self misher -

Helen Hunt Bowen.

the liver. I had to get a magnifier like the jewelers use fitted on one of my glasses and closed the other eye all the time I was working on these. Believe me there are hours of love worked into them.

My wish — "May you never have a cold while there remain in existence".

Am sending you this fan also. It being all along, health not any too good, thought I'd rather have you have it than anybody. It seems to be fading, maybe the Mrs. would shellac or something to preserve it.

Here is a motto I painted and had in my Florida store - I thought you

Huntington Park,
California.

edb

J. L. Bayer
York Bakery
Huntington Park
Calif

OUT

P.P.F. 9.B

T. A.

1

December 30, 1940

My dear Mr. Byers:

Please accept the President's thanks for those lovely flowers. He wants you to know that he is grateful indeed for your kindness in sending them to him and has requested me to extend his sincere good wishes to you and yours for your health and happiness throughout the New Year.

Very sincerely yours,

M. A. LeHand
PRIVATE SECRETARY

J. L. Byers, Esq.,
6532 Stafford Avenue,
Huntington Park,
California.

edb

J. L. Byers
Box 102
Huntington Park
Calif

OUT



7

...l Philadelphia

DEPARTMENTS
CHICAGO
NEW YORK
SAN FRANCISCO
TORONTO

...2

...48

~~Mr Harris~~

P. C.

Dear Sir. I sent a dozen of Poinsettias of different colors to the President on December 21th through the Post Office in Huntington Park and I would like to know if the President got them. If not will you please drop me a line. Hoping you a happy new year in 1941

Resp yours

J. L. Byers

York Box 102

Huntington Park

Calif

Here is a future you can
the yellow ones and there
866
7 more close but they won't
show unless take with a color
camera.

Anderson, Calif.
12/18/40

MOORE, Lewis
Warren, Ohio
12/27/40

ack. 1/2/41

DUKE, Hon. & Mrs. Wm. W.
Prince Frederick, Md.
12/24/40

~~CARVALHO, Miss Claire~~

HIGHAM, Miss Constance E.
Brooklyn, N. Y.
12/25/40

See - PPF 1000 and initial of writer.

The Alliance Insurance Company of Philadelphia

HEAD OFFICE
PHILADELPHIA

CAPITAL
$1.000.000

JOHN L. BYERS
RESIDENT AGENT
6532 STAFFORD AVENUE P. O. BOX 102
HUNTINGTON PARK, CALIFORNIA

DEPARTMENTS
CHICAGO
NEW YORK
SAN FRANCISCO
TORONTO

January 2th 1940

Mr Early
Washington
D. C.

Dear Sir. I sent a dozen 7 Poinsettias of different clors to the President on December 21th through the Post Office in Huntington Park and I would like to know if the President got them. If not will you please drop me a line. Hoping you a happy new year in 1941

Best yours
J. L. Byers
York But Lot
Huntington Park
Calif

OUT

rin

BIDDLE, Hon. and Mrs. Anthony J. Drexel
Philadelphia, Pa.,
Dec. 31, 1940.

PPF 9-B

vw

Holiday greetings to the President have been received from the following persons:

MITCHELL, J. A.
Butler, Penna.
Dec. 19, 1940

RITTER, J. G.
Canton, Ohio.
12/21/40

LORIKS, Emil, State Dir.
SOUTH DAKOTA FSA
Huron, South Dakota
filed 12/31/40

KOCH, Mr. & Mrs. Hans
Chicago, Ill.
12/20/40

SMITH, Mrs. Josie
Minneapolis, Minn.
12/19/40

HENIG, Joseph
Brooklyn, N. Y.
12/20/40

PLATT, Jack
Bronx, N. Y.
12/27/40

ROTHWELL, Betty
Long Island, N. Y.
ack. 12/31/40

CARAYANIS, Costas
San Francisco, Cal.
12/24/40

SARGENT, Ralph Howard
Anderson, Calif.
12/18/40

MOORE, Lewis
Warren, Ohio
12/27/40

FINKLEA, O. B.
Buena Vista, Ala.
12/25/40

WILSON, Mary F. (15-year old victim of heart
Greenfield, Missouri trouble requests souvenir
12/14/40 from Pres. Granted 12/31)

SKOREPA, Mrs. B.
Mentor, Ohio.
12/27/40

NORRIS, Mr.&Mrs. Hallie
Cleveland, Ohio.
ack. 12/31/40

RICHARDS, Mr. & Mrs. Wray
Luling, Texas
ack. 12/31/40

MOON, Albert J.
Oxford, Mass.
12/26/40

RIVETT, Mrs. V. A.
Detroit, Mich.
12/23/40

DILLON, William
Waterville, N. Y.
12/23/40

LA PORTA, Mrs. Rosa
Cleveland, Ohio
12/20/40

STILL, Jack
Bradford, Penna.
ack. 1/2/41

DUKE, Hon. & Mrs. Wm. W.
Prince Frederick, Md.
12/24/40

~~CARYALHO, Miss Claire~~

SMITH, Mrs. Elizabeth
Centralia, Wash. (Sends Pres.
12/19/40 bookmark as gift)

CARVALHO, Miss Claire
Beverly Hills, Calif.
12/25/40

EDWARDS, M. B.
Pandora, Ohio
ack. 1/2/41

MAUPIN, John A.
Oklahoma City, Okla.
12/21/40

SCHWARZKOPF, Emanuel
Bronx, New York
12/29/40

COCHRAN, Raymond F.
Monterey, Calif.
12/25/40

FARLEY, George
Watervliet, New York
12/28/40

TYLER, Albert C.
Chestnut Hill, Phila, Penna.
12/30/40

MORRIS, Miss Peggy
New York, N. Y.

HIGHAM, Miss Constance E.
Brooklyn, N. Y.
12/25/40

See - PPF 1000 and initial of writer.

OUT

rin

BIDDLE, Hon. and Mrs. Anthony J. Drexel
Philadelphia, Pa.,
Dec. 31, 1940.

The President thanked them for sending him a set of "Cook's Voyages" and saying that they were books that he had always wanted.

SEE P.P.F. 554

P. P. F.

9-B

OUT

rin

December 20, 1940.

Respectfully referred for consideration and acknowledgment.

PPF 9-B

EDWIN M.WATSON
Secretary to the President.

PULVERMACHER, O. J. The Daily Telegraph 135 Fleet St. London, England 11/22/40 Enclosed a little Guide to Washington published in the capital in 1826 Wants the President to have it. Sent to State Dept. 11

EFRAIM SEQUERIRA Director Mentalidad Managua D. N. Nicaragua 2 a Calle S. E. 106 11/1940 Booklets. Sent to State Dept.

CIVICA El Sentido Del Civismo En El Ecuador, Quito Ecuador Dr. Alfaro Augusto Del Pozo. Sent to State Dept.

GORDON, David President. Adelaide South Australia Enclosed a book he has published in Adelaide commemorating the Opening Ceremony of the New Legislative Council Building in South Australia Sent to State Dept. Congratulatory letter. dated 11/8/40 ✕ PPF 9-B

TELEGRAMS SENT TO STATE DEPARTMENT ASKING AID FOR BRITAIN.

DEEGAN, Edward J. 104024 42nd Ave., Cornona, L.I.N.Y. 12/20/40
ROWLEY, George and Ethel Princetown, N.J. 12/20/40
BEURY, Charles E. Phila. Pa. 12/20/40
ALBANY CHAPTER COMMITTEE To defend America by aiding the Allied Lithgow Osborne, Chairman, Mayor John Boud Tacher and Bishop G. Ashton Oldham Albany, N.Y. 12/20/40
YOUNG, Dr. E. Elizabeth N.J. 12/20/40
SMITH, Alice Pomeroy Elmira, N.Y. 12/20/40

HARRIS, Brantly Mayor of Galveston Texas 12/20/40 Telegram. WPA supplemental application Texas 50342 for extension of sewer system to new buildings at Ft. Crockett Galveston, approved by WPA and waiting Pres. approval. On account of influenza epidemic soldiers in tents they have been order into new building immediate need approved of project. Sent to Few Works Agency.

The White House.

OUT

DEPARTMENT OF STATE
WASHINGTON

In reply refer to
PR

January 6, 1941

My dear Miss LeHand:

In the belief that the President may wish to have it for his library, I am returning herewith the leather-bound copy of the Record of the Opening Ceremony of the New Legislative Council Building, sent to him by Mr. David J. Gordon, President of the Parliament of South Australia.

The American Consul at Adelaide has been requested to make appropriate acknowledgment on behalf of the President.

Sincerely yours,

Chief of Protocol.

Enclosure:
Book.

Miss Marguerite A. LeHand,
Private Secretary to the President,
The White House.

OUT

Library

Miss LeHand

December 31, 1940

P.P.F. 9-B

My dear James:

The President thanks you ever so much for the honey and for your kind thought in sending him the snapshot. He wants you to know that he has noted all that you say in your letter and he asks me to convey his very best wishes to you and to your mother for health, happiness and prosperity throughout the coming year.

Very sincerely yours,

M. A. LeHand
PRIVATE SECRETARY

James Bennett Jr.,
710 Nichols Street,
Waycross,
Georgia.

mdg

OUT

Library 9

Mr Norris

ack 12-31 mdg.

P.P.F. 9-B



...y Cross, Ga.
...Dec. 19th 1940
...D. Roosevelt.
...resident,
...r,
...ine to let you
...ho that I am a little boy
13 yrs. old, am going to school
and in the 8th grade, I am
working with Mr. J. J. Wilder the
Honey man and carry a paper
route after school to help my
mother she is sick has a
Cancer doing all I can for her
and that is not much. I think you
are the most wonderful president
and we really appereciate the
wonderful work you are

Library 9

Mr Norris

P.P.F. 9-B

Junior Bennett

ack 12-31 mdg.

12

Cross, Ga.
ec. 19th 1940
D. Roosevelt
esident,

e to let you
No that I am a little boy
13 yers. old, our going to school
and in the 8th grade, I am
working with Mr. J. J. Wilder the
Honey man and carry a paper
route after school to help my
mother she is sick has a
Cancer doing all I can for her
and that is not much. I think you
are the most wonderful president
and we really appreciate the
wonderful work you are

cd

Library 9

Mr Norris

Honey. recd.

ack 12-31 mdg.

P.P.F. 9-B

Waycross, Ga.
Dec. 19th 1940

President F. D. Roosevelt.
Honorable president,
Dear Sir,
Just a line to let you
No that I am a little boy
13 yers. old, am going to school
and in the 8th grade, I am
working with Mr. J. J. Wilder the
Honey man and carry a paper
route after school to help my
mother she is sick has a
Cancer doing all I can for her
and that is not much. I think you
are the most wonderful president
and we really appreciate the
wonderful work you are

er
ith
t
your
ee
en-
you
terry
avy
e.
EVELT
ng Mr.
Con-
tate,
the
book-
should
lled in
is
cd
velt.
rry,

Library 9

~~Mr Norris~~

P.P.F.
9-B

3
2
4
1
1
1
1
1
3
1

18 4

cd

OUT

Library of Mr. Howe

P.P.F.
9-B

-2-

Doing I sent you a small can of Honey for a xmas present. hope you enjoy it very much. enclosed you'll find a small snapshot of me with the bees that I help with. Would like very much to hear from you personal whether you got the Honey or not. and how you like it. Dam looking forward to see the capital some day. am looking for Santa Clause but Dont think I'll get much. but if mother could get well I would be the most happiest little boy. in the world.

OUT

Library 9

Mr Norris

P.P.F. 9-B

3

If you like the Honey let me no and I'll save my pennys and send you some more some time.

Very Respectfully.
James Bennett Jr.
710 Nichols St.
Waycross.
Ga.

40

letter
ead with
most
for your
cause
to en-
you
his
ar.

Navy

1918.

OSEVELT

ing Mr.
f Con-
State,
the

book-
should
olled in
e is

evelt.

rry.

cd

OUT

Library of F. D. R.

December 27, 1940

P.P.F. 9-B

My dear Mr. Bushel:

Many thanks for your very kind letter of December twenty-third, which I have read with a great deal of interest. The lighter is most acceptable. I am deeply grateful to you for your friendly thought of me.

My best wishes go to you with this little note for a Bright and Happy New Year.

Very sincerely yours,

FRANKLIN D. ROOSEVELT

Hyman Bushel, Esq.,
9 Rockefeller Plaza,
New York, N. Y.

cd

OUT

HYMAN BUSHEL
9 ROCKEFELLER PLAZA
NEW YORK

Nice note of thanks for letter and lighter — P. acknd 12/27 cd

December 23, 1940.

Dear Mr. President:

During the last great war I was rejected by my local draft board because of underweight. However, my wish to enter the service was gratified because you were good enough to send Commander Newberry the following letter:

"The Assistant Secretary of the Navy
Washington

June 11th, 1918.

My dear Commander Newberry:

I take pleasure in introducing Mr. Hyman Bushel, the law partner of Congressman Sullivan, of New York State, who is desirous of enrolling in the U.S. Naval Reserve.

Mr. Bushel is proficient in bookkeeping, and typewriting, and I should be very glad if he could be enrolled in the Reserve in such rating as he is qualified to fill.

Very sincerely yours
/s/ Franklin D. Roosevelt.

Lieut Commander Truman H. Newberry,
280 Broadway,
New York City. "

HYMAN BUSHEL
9 ROCKEFELLER PLAZA
NEW YORK

December 23, 1940.

This occasion was an identifiable event in my life and left me with a deep sense of gratitude for what you had done for me.

No one can imagine the great thrill I experienced last Monday, when at Albany as an elector I was privileged to cast my vote for you for President of the United States.

In the spirit of these treasured memories and the Holiday Season, your acceptance of this small remembrance will give me much pleasure.

Very sincerely yours,

Hyman Bushel

Honorable Franklin D. Roosevelt,
White House,
Washington, D. C.

OUT



COMMUNICATION

fund

7.

P.P.F.
9-B

7, 1940.

se

nt to

and

the

ope

on.

SEVELT

Mrs. Rowan Boone,
11 Westcott Road,
Princeton,
New Jersey.

OUT

Season's Greetings

Hyman Bushel

...tand

7

P.P.7.
9-B

...7, 1940.

...ose
...ent to
...and

...the
...hope
...oon.

...OSEVELT

Mrs. Rowan Boone,
11 Westcott Road,
Princeton,
New Jersey.

TRANSLATOR'S SUMMARY OF COMMUNICATION

Miss LeHand

7.

P.P.F. 9-B

December 27, 1940.

Dear Puss:-

Ever so many thanks for those perfectly beautiful ties which you sent to me for Christmas. The colors are grand and I shall enjoy wearing them.

My best wishes to you and the family for a Happy New Year, and I hope I shall see you one of these days soon.

Affectionately,

FRANKLIN D. ROOSEVELT

Mrs. Rowan Boone,
11 Westcott Road,
Princeton,
New Jersey.

OUT

RANSLATOR'S SUMMARY OF COMMUNICATION

written: Spanish

~~Norris~~

Library 7

December 20, 1940

Thank for beautiful tree
Best Love and a
very merry Christmas
from Russ

My dear Mr. Beck:

Many thanks in the President's behalf for that fine plaque. He appreciates your kind thought in sending it to him and has asked me to convey his very best wishes to you for the holiday season.

Very sincerely yours,

M. A. LeHand
PRIVATE SECRETARY

C. A. Beck, Esq.,
2134 Sixth Street,
Rockford,
Illinois.

mdg

OUT

TRANSLATOR'S SUMMARY OF COMMUNICATION

Language in which written: Spanish

Date of communication: December, 1940

~~Mr. Norris~~

Library

7

P.P.F.
9-B

December 20, 1940

My dear Mr. Beck:

Many thanks in the President's behalf for that fine plaque. He appreciates your kind thought in sending it to him and has asked me to convey his very best wishes to you for the holiday season.

Very sincerely yours,

M. A. LeHand
PRIVATE SECRETARY

C. A. Beck, Esq.,
2134 Sixth Street,
Rockford,
Illinois.

mdg

OUT

ANSLATOR'S SUMMARY OF COMMUNICATION

anguage in which written: Spanish

ate of communication: December, 1940

The President

llesteros,
entiary,
1305,
., Mexico

n his reelection.
been making small
penholder, made
udes by Wishing

P.P.79-P

Dec. 14 1940
Rockford Ills

ack
12-20
mdy

Dear Mr President

I am sending this token
as one Brother an other.
It is my Hobby all hand made

Very Truly Yours
C. A. Beck
2134 - 6 St
Rockford
Ills

Placque.
(Include Masonic emblem)
Rec'd 12/16/40

P.S. I am sending the Placke
by Express

None

Remarks:

TR:JVM

OUT

TRANSLATOR'S SUMMARY OF COMMUNICATION

Language in which written: Spanish

Date of communication: December, 1940

Addressed to: The President

Name and address of writer: Leopoldo Ballesteros,
State Penitentiary,
Av. Reforma 1305,
Puebla, Pue., Mexico

Substance of statements made by the writer:

The writer congratulates the President upon his reelection. He says he has been in prison for some time, and has been making small objects. He adds that he is sending the President a penholder, made especially for him, as a Christmas present. He concludes by wishing the President a happy New Year.

pp.79-P

P.P.7.
9-B

Request made in communication:

None

Remarks:

TR:JVM

OUT

TRANSLATOR'S SUMMARY OF COMMUNICATION

Language in which written: Spanish

Date of communication: December, 1940

Addressed to: The President

Name and address of writer: Leopoldo Ballesteros,
State Penitentiary,
Av. Reforma 1305,
Puebla, Pue., Mexico

Substance of statements made by the writer:

The writer congratulates the President upon his reelection. He says he has been in prison for some time, and has been making small objects. He adds that he is sending the President a penholder, made especially for him, as a Christmas present. He concludes by wishing the President a happy New Year.

Request made in communication:

None

Remarks:

TR:JVM

OUT

Ballesteros.
nciaria del Estado.
Reforma 1305.
ebla. Pue.- Mexico.

Puebla, diciembre de 1940.

THE WHITE HOUSE
DEC 26 9 00 AM '40
RECEIVED

Mr.
Franklin D. Roosevelt.
Presidente de los Estados U. del Norte.
Washington. U.S.A.

Muy respetable señor Presidente:

Le saludo con todo respeto y me permito por medio de la presente, felicitar a Ud. con motivo del triunfo - obtenido en las ultimas elecciones para Presidente de -- esa Nación, y en las cuales salió Ud. electo por su pueblo por tercera vez para el desempeño de tan importante- cargo.

Sr. Presidente: desde hace algún tiempo me encuentro recluído en esta Prisión en la que para ayudarme mis familiares me dedico a la manufactura de algunos trabajitos manuales, y de los cuales ahora me he permitido enviar a Ud. un manguillo para escribir, el que he dedicado de manera muy especial para Ud. como un recuerdo de - Navidad, que aunque es muy humilde espero lo reciba.

Confirmole mis mejores deseos para un felíz año- de 1941, a Ud. y los suyos.

L. Ballesteros

Leopoldo Ballesteros.

Remington Rand Inc.

OUT

Library Bureau F

NAME OR SUBJECT	FILE NO.	TAKEN BY	DATE OF LETTER	DATE TAKEN	NAME OR SUBJECT	FILE NO.	TAKEN BY	DATE OF LETTER
Ralph Levine	103	M.W.	8/20	11/5				
J. F. Ritz	Spark	Erisman	Oct 31/40	11/28/40				
Natl. Student Federation	PPF 2/11	D.J.	all	12/13				
R.R. Graham	PPF 5809	M.C.L.	12/4/40					
Pres. Xmas Message			11/11/40	12/20				
to. Lovett, Gallardo, Poindexter								
W.C. Balcer	PPF 913	Jackson	12/23/40	1/2/41				

Library Bureau Form Cat. no. 6047

OR SUBJECT	FILE NO.	TAKEN BY	DATE OF LETTER	DATE TAKEN	NAME OR SUBJECT	FILE NO.	TAKEN BY	DATE OF LETTER	DATE TAKEN
[illegible]leveland	4024	D.J.	(2)	11/13					
[illegible] D. Talbot	2889	McL	all	11/23					
[illegible]as Mess.	1051	Erisman	12/24/40	12/27					
[illegible]ett, Gallardo, Poindexter, Gruening									
McMillin, Sayre, Edgerton									
[illegible]ma Boys	[illegible] 350	McL	8/1940	12/28					