PRESIDENT'S PERSONAL FILE

PPF 9
Gifts A
June-Dec. 1943

PPF900023

PPF
9-A

June 1, 1943

My dear Miss Achelis:

Thank you, in the President's behalf, for your courtesy in sending him a copy of Volume 12 of the JOURNAL OF CALENDAR REFORM.

Your friendly thought is appreciated.

Very sincerely yours,

Grace G. Tully
Private Secretary

Miss Elisabeth Achelis,
630 Fifth Avenue,
New York,
New York.

pl

2

With the
Compliments of

Miss Elisabeth Achelis

630 FIFTH AVENUE NEW YORK

ackd. 6/1/43 p.l.

study 99

GEPPERT, Mr. O. E., Secretary-Treasurer,
DENOYER-GEPPERT COMPANY,
Chicago, Illinois,
May 25, 1943 - (ackd. 6/3/43).

8.P.F.
9-a

Letter to the President, sending him a copy of the Soviet Atlas and requests the President's comments.-------In ack. of above date, Miss Tully regrets.---- Book sent to Study.

See P.P.F. 9-G

fmf

PPF
9-A

June 4, 1943

My dear Friends:

Thank you, in the President's behalf, for your courtesy in sending the President a copy of your 1943 yearbook VICTORY. You may be assured that he is most appreciative of your kind thought.

Very sincerely yours,

Grace G. Tully
Private Secretary

xPPF-7
9-B

Senior Class,
Armagh Township High School,
Milroy,
Pennsylvania.

cd

B

JOHNSON, Hon. Louis,
New York, N.Y.
6-7-43 (ack.)

Sent President an airplane model for his collection. (Sent Series A).
(acknowledged to Mr. Johnson by President on 6-7-43.)

See P.P.F.2822

P.P.7
9-a

br

Mrs. Harold J. Åase

PPF 1-A 9-A

June 9, 1943

My dear Mrs. Aase:

Thank you, in the President's behalf, for your kindness in sending him the copy of the old pocket manual of military tactics to which you refer in your letter of June first. It is most gratifying to him to know that he is remembered in your prayers and I have pleasure in conveying his best wishes to you.

Very sincerely yours,

x PPF 9-B

Grace G. Tully
Private Secretary

Mrs. H. J. Aase,
Gilbert,
Minnesota.

cb

guide and protect you [illegible] trying days - is the prayer of,

Mrs. Harold J Aase

Aase's Everett Bay Resort

ON BEAUTIFUL LAKE VERMILION

ack.
6-9
cf

Gilbert
~~Tower~~, Minnesota

June 1- 1942

Mr. Franklin D. Roosevelt
Commander in Chief of U.S. armed Forces
Washington - D.C.
Dear Beloved President :-

Am mailing under separate cover an old pocket manual of military tactics of almost a hundred years ago. Hope you and Mr. Stimson find it interesting by way of comparison to modern war fare. There must have been several copies in this series but this is the only one I own. If you find this volume of any interest, you need not return it - I do not collect historical volumes.

That Providence continues to guide and protect you thru these trying days - is the prayer of,

Mrs. Harold J Aase

PPF 9.a

June 9, 1943

Gentlemen:

This will acknowledge the receipt of the copy of the May issue of your publication, OUR SERVICEMEN AND ECONOMIC SECURITY, Volume 227. Thank you, in the President's behalf, for your courtesy in sending the volume to him.

PPF 9-P

Very sincerely yours,

Grace G. Tully
Private Secretary

PPF 1155

The American Academy of Political
and Social Science,
3457 Walnut Street,
Philadelphia,
Pennsylvania.

cd

WILLIAM NELSON AUER

Ackgd. 6/15/43
mms

pp. 7
9-A

June 11, 1943

Dear Mr. Auer:

I am grateful to you for that delightful carved scotty and it will have an honored place in my collection on my mantel piece. I am awfully glad to have it.

Very sincerely yours,

+ pp. 7
9-B

+ pp. 7
9-C

Franklin D. Roosevelt

Principal Musician John Auer, ×
U. S. Marine Band,
Marine Barracks,
Eighth & I Streets, S. E.,
Washington, D. C.

fdr/tmb

WILLIAM NELSON ALLAN
[illegible]

Ackgd. 6/15/43
mms

June 12, 1943

wledging the receipt of
42 issue of HERBERTIA, I
ever so much in the Presi-
your courtesy in sending
him.

incerely yours,

Grace G. Tully
Private Secretary

The American Amaryllis Society,
Winter Park,
Florida.

mtl

WILLIAM NELSON ALLAN

Ackgd. 6/15/43
mms

Mrs. Eben
Scotty on Mantelpiece
in the President's Study
GGT

June 12, 1943

wledging the receipt of
42 issue of HERBERTIA, I
ever so much in the Presi-
your courtesy in sending
him.
incerely yours,

x p P1
9-B

Grace G. Tully
Private Secretary

B

The American Amaryllis Society,
Winter Park,
Florida.

mtl

WILLIAM NELSON ALLAN

MECHANICAL DESIGNER

Ackgd. 6/15/43

PP7 9-a

June 12, 1943

Gentlemen:

In acknowledging the receipt of the copy of the 1942 issue of HERBERTIA, I want to thank you ever so much in the President's behalf, for your courtesy in sending the publication to him.

Very sincerely yours,

Grace G. Tully
Private Secretary

The American Amaryllis Society,
Winter Park,
Florida.

mtl

PP7 9-B

WILLIAM NELSON ALLAN
. . . MECHANICAL DESIGNER

Ackgd. 6/15/43
mms

June 16, 1943

P.P. 7
9-a

Respectfully referred to
the officials of the Department
of State for appropriate action.

Attention of Mr. Summerlin.

GRACE G. TULLY
Private Secretary

hm

x 48-B

x P.P. 7
9-B

Letter from Ethel Alford, 1024 McGregor Ave., Victoria, British Columbia, Canada, undated, to Mrs. Chas. Boettiger, c/o Seattle Intelligencer, enclosing copy of book "New Light on the Pilgrim Story", by The Rev. Thomas W. Mason with the Rev. B. Nightingale, M.A., Litt.D., as Collaborator, and a notebook in which are notes "New Light on two more of President Franklin Delano Roosevelt's and Prime Minister, Winston Churchill's 'Mayflower' ancestors". These books are to be presented to the President. Attached is letter from Anna Roosevelt Boettiger, 6/7/43, to Miss Tully, forward the above books and letter, together with carbons of Mrs. Boettiger's letters of 6/7/43 and 5/17/43 to Miss Alford.

x P.P. 7
7

WILLIAM NELSON ALLAN
• • • MECHANICAL DESIGNER • • •
BLANCO, TEXAS
P.O.BOX-474
BALTIMORE MD

Acknd. 6/15/43
mms

PPF
9-A

WALKER, Frank C. -- Postmaster General
Washington, D. C.
June 12, 1943.

Let. to Miss Tully transmitting let. he rec'd from Joseph A. Geiser, Treas., St. Nicholas Federal Credit Union, Wilkes-Barre, Pa., 5/31/43, re his desire to present to the Pres. an amulet to carry upon his person, to protect the Pres. from all harm. ------ On 6/16/43 GGT sent memo to the Postmaster Gen. asking him to take care of ack. and returned Mr. Geiser's let. with memo.

SEC: 19

ilo

WILLIAM NELSON ALLAN
. . . MECHANICAL DESIGNER . . .
BLANCO, TEXAS
P.O.BOX-474 BALTIMORE MD.

Acknl. 6/15/43 mms

June 3rd 1943

PPF 9-a

BB study WE

June 15, 1943

Dear Mr. Allan:

Please accept the President's thanks for your letter of June third. He greatly appreciates your action in forwarding copy of your booklet entitled "The Un-Conscientious Objectors".

xPPF 9-B
x 111

Very sincerely yours,

STEPHEN EARLY
Secretary to the President

Mr. William N. Allan,
Post Office Box 474,
Baltimore, Maryland.

wdh-mms

Ackgd. 6/15/43
mms

WILLIAM NELSON ALLAN
. . . MECHANICAL DESIGNER . . .
BLANCO, TEXAS
P.O.BOX-474
BALTIMORE,MD.

June 3rd, 1943.

Honorable Franklin D. Roosevelt,
White House,
Washington, D. C.

Dear Mr. President:-

Please find attached Booklet, treating on National conditions, including Organized Labor Activities.

On Page 25, you will find the outline of a method whereby both labor and industry can be effectively controlled for the duration of the War.

This method can be more successfully applied by a man heretofore entirely unknown in public affairs.

Respectfully submitted,

William N. Allan,
P. O. Box 474,
Baltimore, Maryland.

WNA/mg
encl.

~~R. HASSETT~~:

Ca~~n't~~ we ~~just~~ fil~~e this~~?

~~mms~~

File

LLAN
NER . . .
P.O.BOX-474
BALTIMORE,MD.

(1)

White House
Washington, D. C.

Dear Mr. Early:-

In reply to your letter of the 15th Inst, in which the President sends his thanks for the submission of my booklet titled "The Un-Conscientious Objectors", the circulation of which was killed by the Wagner Act, please let me further state.

The booklet is the result of many years study of Industrial and Union activities that although fundimentally sound from our American view-point, have overreached their original objectives, and if not controlled with firmness will result in National chaos.

Their control is simple, with the properly applied consentration of judicial authority, the consentration and application of which I have formulated into a practical operating plan, and owing to the present stress would be pleased to discuss it with you, at your convenience, if you so desire.

Very truly yours,

Wm. N. Allan

William N. Allan
P.O. Box 474
Baltimore, Maryland

WNA:ETH

P.S. Another booklet is hereto attached, the meat of which is set forth on pages 22 to 26 inclusive.

Mr. Hewett
?

LLAN
NER . . .
P.O.BOX-474
BALTIMORE,MD.

(1)

White House
Washington, D. C.

Dear Mr. Early:-

In reply to your letter of the 15th Inst, in which the President sends his thanks for the submission of my booklet titled "The Un-Conscientious Objectors", the circulation of which was killed by the Wagner Act, please let me further state.

The booklet is the result of many years study of Industrial and Union activities that although fundimentally sound from our American view-point, have overreached their original objectives, and if not controlled with firmness will result in National chaos.

Their control is simple, with the properly applied consentration of judicial authority, the consentration and application of which I have formulated into a practical operating plan, and owing to the present stress would be pleased to discuss it with you, at your convenience, if you so desire.

Very truly yours,

William N. Allan
P.O. Box 474
Baltimore, Maryland

WNA:ETH

P.S. Another booklet is hereto attached, the meat of which is set forth on pages 22 to 26 inclusive.

Look up

LLAN
HER . . .
P.O.BOX-474
BALTIMORE,MD.

(1)

White House
Washington, D. C.

Dear Mr. Early:-

In reply to your letter of the 15th Inst, in which the President sends his thanks for the submission of my booklet titled "The Un-Conscientious Objectors", the circulation of which was killed by the Wagner Act, please let me further state.

The booklet is the result of many years study of Industrial and Union activities that although fundimentally sound from our American view-point, have overreached their original objectives, and if not controlled with firmness will result in National chaos.

Their control is simple, with the properly applied consentration of judicial authority, the consentration and application of which I have formulated into a practical operating plan, and owing to the present stress would be pleased to discuss it with you, at your convenience, if you so desire.

Very truly yours,

William N. Allan
P.O. Box 474
Baltimore, Maryland

WNA:ETH

P.S. Another booklet is hereto attached, the meat of which is set forth on pages 22 to 26 inclusive.

WILLIAM NELSON ALLAN
MECHANICAL DESIGNER
BLANCO, TEXAS
P.O.BOX-474
BALTIMORE,MD.

June 18th 1943

(1)

Honorable Stephen Early
Secretary to the President
White House
Washington, D. C.

Dear Mr. Early:-

In reply to your letter of the 15th Inst, in which the President sends his thanks for the submission of my booklet titled "The Un-Conscientious Objectors", the circulation of which was killed by the Wagner Act, please let me further state.

The booklet is the result of many years study of Industrial and Union activities that although fundimentally sound from our American view-point, have overreached their original objectives, and if not controlled with firmness will result in National chaos.

Their control is simple, with the properly applied consentration of judicial authority, the consentration and application of which I have formulated into a practical operating plan, and owing to the present stress would be pleased to discuss it with you, at your convenience, if you so desire.

Very truly yours,

Wm N. Allan

William N. Allan
P.O. Box 474
Baltimore, Maryland

WNA:ETH

P.S. Another booklet is hereto attached, the meat of which is set forth on pages 22 to 26 inclusive.

The UN-Conscientious Objectors

BOOK ONE — THE PAST

"Give Me Liberty or Give Me Death"

Page

Mankind Receiving the Light 7
Freedom In Its Infancy 8
The Birth of Democracy 8
Men of Steel Tempered by the Fires of Freedom 9
Patriots 10
"We Fight, Get Beat, and Fight Again" 11
Man's Woman 12
Home and Safety 12
Confidence Betrayed 13
The Return of Slavery 14

BOOK TWO — THE PRESENT

"United We Stand, Divided We Fall"

Governing Methods as Opposite as the Poles 15
Re-Designers 16
"Negotiated Peace" 16
The Un-Conscientious Objectors 17
True Lovers of Peace 18
Government By the People is Slipping 18
War and the Debasement of Diplomatic Immunity 19
Democracy Versus Totalitarianism 19
It is Time for Red Blooded Americans to Speak 20
Pacifism 21
Internal Menace 22
Unionism Should Clean Its Own House 23
Strikes, Striking, and the Striker 23
Emergency Control of Both Capital and Labor 25
Gubernatorial Buck-Passing 26
Taking Stock 27
What Is Patriotic Individual Activity? 30
Examples of Loyalty in Everyday Life 31
Treason 34
Procrastination 35

BOOK THREE — THE FUTURE

Freedom or Slavery, Which Shall It Be?

The Crisis 37
The World Cannot Live at Peace "Half Free, Half Slave" 37
The Press 39
Power 39
Postwar Problems 40
Merely A Suggestion 41
Patriotism 42
The — "VICTORY OR DEATH" — Asso. 47



WILLIAM NELSON ALLAN

ulet.——Sent to Storeroom.

fmf

Fate is weighing our loyalty in the balance. Let us not be found wanting.

Read the response to President Roosevelt's appeal in the Victory or Death pledge on unity, inside back cover page.

The Un-Conscientious Objectors

Although revolting to the sensitiveness of patriotism, the "Conscientious Objectors" who object to doing their share in the protection of their liberty, homes and families because of so-called religious principles are as harmless as they are debased.

It is the ones who object to doing their share because of UN-*conscientious reasons that constitute the* ***Real Danger*** *to the Freedom of Mankind.*

Copyright 1941
By
WILLIAM NELSON ALLAN
All rights reserved

THIRD EDITION

Price: FIFTY CENTS

The Founders of Liberty were not Pacifists

Nor were they the negotiating type



WILLIAM N. ALLAN
MECHANICAL DESIGNING
BALTIMORE, MD.
P. O. BOX 474
PHONE, CHESAPEAKE 1804

...irth of Freedom

...heir Lives, their Fortunes

...r Sacred Honor"

...ith "honor" do less?

IMPORTANT

To read the Foreword carefully will afford a much better understanding of the book.

Foreword

This work has but one purpose, namely, to assist in the preservation of Democracy by recalling to our minds the necessity for its birth, the sacrifices required for its creation and its blessings to mankind.

Plainly, concisely and, at times when seriousness demands, even harshly setting forth the present danger of its downfall, the time has come when continued evasions mean Death.

Criticisms, unaccompanied by definitely proposed improvements, are not only unfair but CHEAP. Therefore, herein they are set forth in detail.

With an axe that needs no grinding, the Author hews to the line and lets the chips fall where they may.

Part One carries the mind back over the thousands of years in which Man has struggled for individual freedom.

Part Two compares Mussolini's, Hitler's and Lincoln's personal comments on governing methods that are the base of the present war. It also gives condensed summations of present day problems.

Part Three outlines the foundation of possible lasting peace and reminds us that patriotism is an individual responsibility.

It is the highlights of the past, present and future struggles of mankind, condensed into ninety minutes of timely reading.

Democracy: Conceived by lofty Ideals, Born Ideal of that conception. May it forever continue as a Benefactor to Mankind.

—W. N. A.

* * *

The following are unsolicited written endorsements from:

A Churchman whose Field is Nationwide. — "I read your manuscript with great interet. It is filled with meaty material."

A Colonel who although retired is still doing his "Bit." — "By your worthy effort the average citizen will realize more deeply his heritage as an American Citizen."

A very prominent member of the Baltimore Bar. — "Your book is wonderful; every American who reads it can't help but be a finer citizen and better American."

BOOK ONE — THE PAST

"Give me Liberty or give me Death"

* * *

MANKIND RECEIVING THE LIGHT

DID YOU ever enjoy the downy softness of Mother Earth when twilight had overtaken you at the end of a hard day's ride too far from the ranch house to return before morning, after stopping at the little spring near the head of the canyon, unsaddling, hobbling and turning your horse loose with an appreciative slap to feast upon the little patch of green?

The cool of the shadows after the blistering sun; the feel of the spring water within and without; the dividing of the last biscuit left from lunch with the old, battle-scarred wolf hound that refused to stay driven back when starting, and, somehow, there was a feeling of kinship between man and beast; the tilting of the saddle until the curve just fit as a pillow — perfect contentment, perfect peace, restful, health-giving, strength-building sleep.

The sudden awakening; the inky darkness; the heavy thud, thud of the hobbled feet of your horse as he stampeded madly down the canyon; the whining appeal for protection from the dog that was no coward, because he would die fighting by your side before he would desert you; the soft click, click of the gun that somehow found its way into your hand with the thumb slowly drawing back the hammer. By instinct you knew it was a panther — but where?

Those of us who have been awakened by the scream of the panther in Nature's darkened amphitheatre know its nerve-straining effect can be equalled only by the piercing scream of a woman in mortal terror.

A few short centuries back (mere grains of sand upon the evolutionizing shores of time), the scream of the panther and the scream of the woman broke the stillness of the night in unison.

Man, with only Nature's instincts to guide him, and caring only for the sole possession of his woman, the reproduction of his kind, their safety and subsistence, was forced into bands for mutual protection, thereby creating the necessity of leadership — leadership creating jealousies and the desire for greater power. So began man's battles of the ages for the things that natural instinct taught him should be his.

Band — tribes — nations — races — the masses, groping, striving, fighting for the undisturbed right to multiply and sustain their kind in safety and comfort. Darkness, ignorance, superstition; pestilence, famines, wars; slaughter, serfdom, slavery — yet the ever-present longing to be free, to possess in safety the things God intended for man. Slowly the dawning of reason — then the **light,** the great, glorious, divine light. **But, at what a cost!**

FREEDOM IN ITS INFANCY

More centuries of strife and slavery, religious and political tyranny, but with still greater desire for freedom because of love and faith and hope. Ignorance and superstition slowly giving way to knowledge and the dawn of civilization; the Inquisition; the religious wars most cruel of all; the oppressor's claim of the right of might; the royal claim to the divine right of kings — ever the masses as the puppets and pawns.

Then came the year 1215 A. D., when the good King John of England granted to his Barons the merest whisper in the voice of mass control. So little, yet **so much.** Think of it! After thousands of centuries, man for the first time receiving his first promise of individual freedom! Small, yes; only an acorn of liberty dropped upon the uncharted expanse of the universe. But how it was guarded, nourished, treasured. So great was man's appreciation that it was called the "Magna Charta" (Magnanimous or Great Charter).

THE BIRTH OF DEMOCRACY

Again more centuries of waiting, watching, hoping; then the startling news — a new world had been discovered.

Had the opportunity arrived at last? Was it possible that man could go to this new world and be free?

What mattered the unknown dangers of savages, monsters, beasts? What mattered the perils of the uncharted seas, privation, starvation, death? Life was a cheap thing to give for the blessings of freedom for man's woman, prosperity, home!

Generations of thoughtful consideration, organization, preparation — Jamsetown, Plymouth, New Amsterdam — toil, hardships, suffering, made sweet by partial liberty.

Slowly the wilderness gave way to Arcadian bliss. And then! Gradual withdrawal of royal pledges; royal grants of princely estates made safe by pioneers to Lords and other favorites of the realm, thereby planting monarchism in the new world.

Impositions, requisitions, domination; finally "Taxation without Representation" — the last vestige of Freedom gone!

The Boston Massacre, the burning of the Gaspee, the Boston Tea Party, Paul Revere, Minute-Men, Lexington, Concord — individuals fighting individually for individual freedom.

The Green Mountain Boys, Ticonderoga, Crown Point — supplies so sorely needed — Bunker Hill, Dorchester Heights, Fort Moultrie — what a fitting time for man to declare his freedom! Never before had his powers of resistance reached so high a point, mentally, morally or physically. Never before had the peal of bell or the blare of trumpet so vibrated his heartstrings as on the fourth day of July, 1776.

MEN OF STEEL, TEMPERED BY THE FIRES OF FREEDOM

The die was cast; all mankind listened with abated breath as the deadly firing of the Minute-Men echoed and re-echoed in every corner of the earth. **Could man govern himself?**

The defeat at the battle of Long Island, the retreat from New York, the fall of Fort Washington meant nothing to men of steel, when tempered by fires of freedom.

The floating ice of the Delaware or the blinding snows of winter could not protect the Hessian hirelings at Trenton. Three regiments with all their supplies and equipment fell to superior leadership and

superior fighters in a superior cause; and the fall shook the very foundation of every throne upon the face of the earth.

Great patriots of many tongues, but with a single desire — freedom — came, cast their all with ours in a cause so vital to mankind.

Baron de Kalb, the great German military leader, came, volunteered, was made a Major-General and died at the head of his troops at the Battle of Camden. Baron von Steuben lived to enjoy nearly twenty years of the liberty he so materially helped to win, and was buried in the "Land of the Free".

Casimir Pulaski, that noble son of Poland, served with distinction on the staff of General Washington at the battles of Brandywine and Germantown, and went down fighting fiercely at Savannah, while his brother officer, Thaddeus Kosciuszko, the great engineer, fought bravely on and lived to build for free men the fortifications of West Point.

Marquis de Lafayette, that dashing cavalier of France, undaunted by the refusal of his King to assist in so doubtful a cause, gave of his personal gold, chattels, services, and said: "When I first heard of American independence my heart was enlisted." A noble Frenchman in a noble cause, who, with his followers, compensated nobly for his countrymen along the St. Lawrence, who not only refused to join the patriots in their fight for freedom, but together with Tories and Indians under St. Leger, ascended the river into Lake Ontario, and, coming up the Mohawk Valley, attacked them from the rear.

PATRIOTS

The rallying around the standard of freedom by these great fighters did much to cheer in the dark hours of Brandywine and Germantown when the Tories and traitors sold their supplies to the oppressors, while the Patriots starved and froze at Valley Forge. But they were **Men,** not weaklings, and cared little for the pangs of hunger or the pain of frozen feet. Their minds were upon other things.

The little log cabin by the side of the clearing where they had left their women and babies; the torturing ferocity of the Iroquois; the

rapacious savagery of the Mohawks, and the inhuman beasts of tyrannical monarchism who gave bounties for the scalps of women and children — thoughts that wrung the very souls of men.

The Cherry Valley at the headwaters of the Delaware, where lived my mother's people; the Wyoming Valley among the beautiful hills of Pennsylvania; the home-coming of the father on his short furlough — ashes, only ashes — where he had left the prattle of baby voices and his woman.

God grant the hearts of those noble pioneers found some solace in the thought that other men's children would be free!

They were men who understood Captain Hale's last words: "I only regret I have but one life to lose for my country." And what Patrick Henry meant when he said: "Give me liberty or give me death," or the reply of that fighting Scotchman, John Paul Jones, from the bridge of his sinking warship: "Struck! I have not begun to fight!"

"WE FIGHT, GET BEAT, AND FIGHT AGAIN"

Small wonder that after three years of such fighting, after St. Leger with his allies of murdering Tories and Indians had met and was defeated by General Herkimer, as he gave his life leading his militia of pioneer settlers at Oriskany; after Burgoyne was taken with his whole army and supplies at Saratoga that the King of France should decide to join the Americans against his enemy, England, and that Spain and Holland should follow.

More years of struggles and reverses — Savannah, Camden, King's Mountain — the treason of Benedict Arnold — the battles of Cowpens, Guilford Court House, Hobkirk's Hill and Eutaw Springs, all so graphically portrayed by General Greene in his short report, "We fight, get beat, and fight again."

Six and one-half years to the day after Lexington and Concord — years of unyielding fortitude unequalled in the history of man — and then — almost as a bolt from the heavens — Yorktown, the last shackle broken in the bondage of mankind. Freedom — Liberty — Independence!

MAN'S WOMAN

Dazed man stood as if upon the hilltops of the ages, and gazing down the vistas of the future he saw in the safety of his home, his woman, and suddenly realized what she meant to him. God had understood, and, in creating nature's masterpiece as man's helpmate, had created for man not a servant, but a companion, an inspiration, a saviour.

Looking back, he realized it was his woman who had always bound his wounds and nursed him back to health and strength — that it was the undying faith of woman in her man that had each time built anew his determination to be free, and that for every crushing defeat of man there had ever been a Joan of Arc.

And as he gazed he realized that the ferocity of the tiger was but the playfulness of the kitten when compared wtih the fury of woman in her justified or unjustified defense of her man — that for every drop of blood man had poured upon the battlefields of liberty two drops had been wrung from his woman's heart — that for every clash of armor or heralded heroism of man — some woman, somewhere — had thrown her unprotected body between danger and her child, and that behind every noble inspiration of man — somewhere, somehow — the gentleness and purity of some woman had kindled that flame.

HOME AND SAFETY

And now, after centuries upon centuries unnumbered, wherein man had "fought, got beat and fought again" for the undisturbed right to his home, his safety and his woman, he could go to her and tell her that no longer need she fear the scream of the panther, the seduction of the tyrant or the lash of slavery; that at last they were free — safe — independent.

That henceforth all men would be considered equal in the eyes of the law; that henceforth men would assemble with their neighbors, make their own laws as desired by the majority and employ their own members to execute them; that henceforth men's taxes would be levied only by themselves for their own safety, advancement and well-being — always as desired by the majority.

He could tell her that somewhere in this beautiful land they would choose for themselves a place, and he would build for her the home of their dreams, wherein they could live unmolested, rear their little ones in safety and worship their God in any way that to them seemed best.

And now that they were free he could gratify the desire of his heart and not only surround her with every luxury known to man, but he would explore the mysteries of knowledge and science and design therewith new things for her comfort, her pleasure and her happiness; that he would delve into the mysteries of nature and induce therefrom the secrets of health that she and her babies might enjoy their blessings.

That he could now bestow upon her every privilege God had intended for woman, and that he would add thereto every right God had intended for man. And, lest the unselfish tenderness of her heart might sorrow for others, he would throw wide the portals of liberty that the oppressed of every land that cared to share their freedom might enter.

CONFIDENCE BETRAYED

How well man has fought these battles of the brain in his few short years of freedom is a matter of record wherein he has done more to benefit mankind than in all the centuries gone before.

More inventions have originated in the United States alone since the Declaration of Independence than in all other nations of the earth combined; each invention a new declaration of independence from drudgery, lifting a part of the burden of toil from the shoulders of mankind, all of which has been far outstripped by the advancement of medical science.

A noble fight, well fought, but unconsciously being lost because of the neglect of the very thing for which man has paid so dearly — his freedom. Actuated by the unselfish generosity of freemen, he welcomed, without restriction, all who sought to share his blessings, even placing at the gateway of his nation a symbol in the image of the thing to him most precious upon earth — his woman — placing in her hand the beacon light of liberty that she might welcome all as they came.

Millions came to escape the heel of the oppressor, finding freedom, sharing and loving its liberty, became Americans not only in name but in reality, teaching their children **by example** to honor and respect their Government, to share the responsibility of making its laws, **and then to obey them.**

But other millions came caring little for principle, but much for gain, teaching their children **by example** that a Government was a **thing from which to take, at which to scoff, but not to give.**

THE RETURN OF SLAVERY

Lovers of freedom not being able to realize a thing to them as inconceivable as greed outweighing the love of liberty, engrossed almost to a point of fanaticism in the search of things scientific, physical and economic, neglected the things that made their study possible — Freedom, Liberty, Independence — and then the return of — Danger, Tyranny, Slavery.

To the freedom of mankind the stealth of the panther or the cruelty of the savage were as naught when compared with the traitorous treachery of the present "Fifth Column"; no monarch of despotic fame has ever equalled the ruthless tyranny of the modern dictator. History holds no records wherein **slaves** were ever more **completely in the power of their masters** than are the **cringing serfs of totalitarianism** today.

Not satisfied to confine their greed and slaughter within the boundaries of their own countries, these dictatorial throw-backs to the Dark Ages are using every artifice of modern deception to seduce the corruptible among their former citizens that have emigrated to democratic countries, in order to undermine, destroy and enslave the democracies of the world.

Let man protect his **woman, home** and **freedom** once again.

BOOK TWO — THE PRESENT

"United We Stand, Divided We Fall"

* * *

GOVERNING METHODS AS OPPOSITE AS THE POLES

BENITO MUSSOLINI, Premier of Italy, and Adolf Hitler, Chancellor of Germany, said to the American people through the wide-spread medium of the Hearst newspapers in April and June, 1933:

> *Mussolini*: "The statesman must make it his business to look after the well-being of the man in the street — after his needs, after his just requirements. But it is absurd, it is absolutely inconceivable, that he should consult him on what conduct of public affairs may be better adapted to realize these hopes, needs and aspirations."
>
> *Hitler*: "Parliaments are doomed. The day of parliaments is over and dictatorships or personal leaderships constitute the governmental principle of today and tomorrow."

Abraham Lincoln said to the American people amid the sacred silence of their noble sons:

> "We here highly resolve that these dead shall not have died in vain — that government of the people, by the people, for the people, shall not perish from the earth."

The present war is not a war among nations in the regular sense; it is a war between **governing methods;** nor is it confined to Europe. Asia has its war under the modern pretense of "establishing a New Order." The second largest Democracy in the Americas has been overthrown by force and is now being ruled by a Dictator.

If the governing policies of the present contending forces were reversed, Uncle Sam would be on the side of Germany, Italy and Japan today just as whole-heartedly as he is on the side of England, China and Greece.

The idea of a One-Man Government does not appeal to him any more than does the pleading of that "One Man" for their nation's women to increase the birth rate and then claim the moral right of territorial expansion because of that increase.

RE-DESIGNERS

The disgruntled foreign-born American citizen, or those whose ancestors came to the American Democracies since they fought for and won their freedom, should bear several things in mind:

First, although they were welcomed because of sympathy, and given equal rights without restrictions with those who had suffered the hardships and sacrifices of creating a Free Government from a savage wilderness, immigration since 1776 has not been solicited, nor has the return to their mother country of those who became dissatisfied been prohibited.

Second, to be naturalized or to be born in America merely establishes **legal** claim to citizenship; acts and words denote loyalty.

In many cases the naturalized citizens are much more loyal than **their children** or **their children's children.** These children when they become dissatisfied with democracy should retrace their ancestors' footsteps to the country of their admiration.

Americans formed the sort of government they liked best; they did not borrow or pattern from anyone, and they can get along very nicely without the help of unsolicited "Re-designers". It is these would-be "Re-designers" who, although in some cases not directly connected, make the present traitorous "Fifth Column" possible.

"NEGOTIATED PEACE"

Wars to a great extent are lost or won by the morale of the participants. Citizens, regardless of their stations should remember that utterances bringing published approval from the enemy, even though possibly not actually seditious within themselves, are not usually inspiring at home. Freedom of speech and press, a fundamental requisite of Democracy, can be carried too far to be respectably clothed in the toga of loyalty.

Once a very eminent man, when asked the proper time to train a child replied, "One hundred years before that child is born." Therefore, it may possibly require several generations to instill in some, an appreciation and value of American Freedom.

At any rate, one can scarcely feature the descendants of the class of men that wintered at Valley Forge, or the defenders of the Alamo, favoring a "negotiated peace" with anyone, and especially not with the Huns whose leaders, by their own acts, have proved beyond any question of doubt that they consider their most solemn written obligations merely as instruments of duplicity.

As for Germany's allies, no true American would negotiate anything with the kind of national vultures who feast upon the carcass of their fallen neighbor.

THE UN-CONCIENTIOUS OBJECTORS

"All aid short of war"—"I didn't raise my boy to be a soldier." "May you go swimming? Yes, my darling daughter. Just hang your clothes on a hickory limb, **but don't go near the water.**" "Sure, go to war, but don't fight, we may get hurt."

Would George Washington and other patriots of 1776 have considered their sacrifices worth while if they could have seen ahead one hundred and sixty-five years and viewed the pacifism of today?

Would Mollie Pitcher blush from shame if she could behold the members of her sex picketing and chanting in the halls of Congress in protest against the active defense of the Freedom she so gallantly helped to win?

The boy that sleeps beneath the poppies on some deserted battlefield in France, the Gold Star Mother who objects to the active protection of the thing for which he gave his life — Democracy. **Love's Loyalty Lost.**

For many generations China did not raise her boys to be soldiers. Consequences: National Decay, Pestilence, Degradation! The death of untold millions from starvation! The unresisting prey of avarice! The pity of the world!

She has paid, and paid, and paid, and is still paying. But she has been re-born, and will again become one of the leading free and

happy nations of the world, because she is now raising her boys to defend their country and its freedom, and she is not afraid to fight.

TRUE LOVERS OF PEACE

The **true** lovers of peace are those who, during peace, strive for the things that will continue peace, but are the first to favor use of force to combat any condition under which peace cannot survive, because that is the **only** way to hold war at its minimum.

The pacifists are those who become active for peace **only** when war is imminent, like the parents who, when there is no epidemic, oppose serum inoculation for their children to protect them from deadly disease because of the fear of the scratch on the arm, or the prick of the needle. They and their kindred curses to humanity would allow a thousand deaths for every life they might possibly save.

In the later twenties, this writer became convinced by the trend of events that Germany was starting to brew another World War, and that the officials and people of the Democracies were totally unaware or indifferent to that fact.

Becoming alarmed in the early thirties, he devoted over three years of his undivided personal effort in devising and publishing a **Plan** that would **automatically** forestall war, if adopted and applied by the **voters.**

In his efforts to arouse the officials and the public to a realization of this, to him, unquestionable danger, he wrote, published and distributed warnings to the very utmost of his ability. The following are short extracts published and circulated as early as 1934.

"THE GOVERNMENT 'BY THE PEOPLE' IS SLIPPING"

"Democracy is being put to the test and found lacking, not of worthiness or practicability, but of the active, individual interest of the vast majority of its citizens, without which it cannot survive."

"History teaches us that it took centuries, and millions of lives for the people to throw off the yoke of monarchism — yet, the combined power of Kings, Czars, and

Emperors are returning overnight under the modern guise of the Dictator."

"Defenders of Liberty and Independence — men and women with inherent self-reliance, regard for posterity, and love of country — you are hereby invited to assist in the preservation of **government by the majority.**"

But before effective interest could be aroused, Hitler struck at Austria — **it was too late!**

WAR AND THE DEBASEMENT OF DIPLOMATIC IMMUNITY

The World War was of the usual European type. It was caused by the usual class, for the usual reason, and the United States had no business whatsoever dabbling in it. The Kaiser had no grudge against the democracies just because they were democracies. He wanted to take a punch at France because France had taken a punch at Germany in 1870, because Germany had taken a punch at France sometime in the past, etc.

The present war is an entirely different proposition. Naziism, Fascism, and Communism secretly perpetrated a war of cowardice upon and invaded **all** democracies at least ten years before Hitler's first blitzkrieg.

A war o fsneaking, murdering saboteurs, who are each and every one absolutely devoid of honor, principle, or even common decency. Worse than spies, they have debased, and are still debasing the time honored confidence of Diplomatic Immunity.

DEMOCRACY VERSUS TOTALITARIANISM

No one knows better than the Dictators that totalitarianism under any guise means slavery and that slavery under any guise cannot peacefully endure where the blessings of Freedom are enjoyed just beyond their borders. Therefore, from the Dictator's point of view and well being, **all** democracies must be crushed, because democracies mean Freedom.

Consequently, this war is as much against one democracy as another, and because of that fact, it is the equal responsibility of each and every democracy, regardless of its size or location to supply their full share of the **active** force necessary to crush **all** Dictatorism wherever it is found, be the necessary amount whatever it may.

The ridiculous, weak, and yellow policy of hiding behind the undaunted determination of the few democracies now fighting, simply because they happen to be located nearest the point of attack, is playing directly into the hands of the Dictators, who have already absorbed many European nations, mostly one at a time, because of it.

All the remaining democracies have to do is just to continue to supply "all aid short of war" and in a few years they won't have to do even that, simply because without **united action,** by that time there won't be any democracies left. Every democracy that would honorably do its bit **must fight, and begin now,** because later will be too late.

IT IS TIME FOR RED-BLOODED AMERICANS TO SPEAK

Officials and others in a position to know, are now warning us that with the English annihilated, we will be attacked by the combined Axis powers, and even the human ostriches among us concede that very evident fact.

But they have still failed to warn us that the danger within our borders, from undermining foreign Ism's, is as great as the danger from any visible enemy beyond them. Strikes, pacifists' propaganda, sabotage and aloofness, at a time like this, does not spring from Loyalty.

Under these very dangerous conditions it now seems exceptionally important that each and every loyal American strive to make his or her position concerning the protection of democracy unmistakably clear on any and **all** possible occasions. Every word spoken in favor of any cause, will have certain weight in certain places.

The time has come when the individual is suddenly confronted with the unavoidable choice between two governing methods — Dictatorship or Democracy.

The Dictators hope for individual inactivity, which means victory for them. To make their victory sure and easy, we have only to remain silent and inactive, or pass the buck by advocating "aid" or "negotiated peace" and in time the enemy will meet us, and we **will be theirs.**

Comparatively, one coyote will make more noise than a whole pack of lobos, but there comes a time when the lobos **should** speak, because their voices are **very** effective, as they mean the closing in for the kill.

However, both the coyotes and the lobos have some very distant **cousins,** the jackals, that lack the courage to either speak or join in the chase. Yet, even so, their comparison with certain classes among us, favor the jackals.

Let us hope that we hear from the lobos soon, lest our officials fear that the coyotes and the jackals are in the majority and continue to act accordingly.

PACIFISM

This is the second time in a quarter of a century that Pacifism is responsible for our disgraceful unpreparedness, not only multiplying the cost thereof by forcing squanderous haste in time of danger, and risking multiplied loss of life from outclassed mechanism, but actually endangering our very national existence.

At times one can scarcely help but wonder how many individuals ever stop to think that **constituents** are as morally responsible for the acts of the officials they send to Congress from their District, as the stockholders of a Company are for the acts of its employees.

What are the records of your officials? I am truly thankful and proud to say that all congressional officials from my District, namely, Senator Morris Sheppard, Senator Tom Connally, and Representative Lyndon Johnson, have proven themselves **loyal Americans,** and have helped instead of hindered.

Some congressional officials, it seems, even go so far as to use every ruse to obstruct Congressional action when time is all-important, under the pretext that they oppose dictatorial powers granted the President by Congress.

Evidently they consider their constituents so dense that they (the constituents) do not realize that any power Congress can bestow on the President or anyone else, can be rescinded as easily and as quickly as it is bestowed.

The English Parliament has bestowed dictatorial powers upon its Prime Minister, Winston Churchill, equally as broad as those which either Mussolini or Hitler possess, solely because of, and for no other reason than speed and efficiency.

However, if Mr. Churchill were to fail to apply those powers efficiently and with the utmost speed, or misuse them in any way, his Parliament would take them from him quicker than they gave them to him, and our Congress could easily do likewise with our President.

Could it be that there are other reasons responsible for, or instigating the acts of some pacifist officials? France had some very high officials before her fall that are now showing their **true** colors, but I prefer to think that our officials have been misguided by the noise of the coyotes from within their district.

INTERNAL MENACE

Next to aloofness and **personal inactivity** comes the fifth column and **modern** unionism as a governmental **menace** from within. The two former may reverse themselves with encouragement and by so doing, go a long way toward helping to ferret out, **brand,** and annihilate the traitorous activities of the third.

True unionism, being an intrinsic although not vital part of democracy is, when **misused,** a very difficult element to control without use of force, by any government based upon the principle of individual liberty. None know this better than the unscrupulous among union leaders, agitators, and radical members.

This writer, as an employee for several years, was a member of the Electrical Workers' Union when it, as well as he, was rather young. At that time the great majority of the general public was in heartfelt sympathy with union aims and operating methods. It has been a sincere regret as the years slipped by, to see that sentiment gradually reverse itself — not as to the principles of **true** unionism, but as to its method of application.

Public sentiment towards unionism, is to unionism, the "Goose That Lays the Golden Egg." I truly hope the loyal American members within the union ranks today, curb their radicals before

they cut its head entirely off. That and the following is something for **all** union members to **think** about.

UNIONISM SHOULD CLEAN ITS OWN HOUSE

Dictators make short work of unionism in **all** countries they control. Under them the unions just cease to exist without even an argument. And, although loathe to do so, a democracy can do the same thing. It should, and will, if forced to do it.

Radicals, like coyotes, don't think. They just make noise and, in many cases, that noise has weight, even though the overwhelming majority of the members of **all** American unions are **loyal** Americans, regardless of the fact that a great many agitators of certain unions among them do speak with an exceedingly foreign accent.

Many union agitators tell the uninformed that the union members are a dominant factor in politics. Statistics tell us that there are about eight million affiliated union members in the United States, and that there were nearly fifty million votes cast in the recent 1940 election; over five non-union votes to one union vote. Last summer's census shows that there are over fifteen non-union citizens in the 48 states to each citizen that belongs to some union.

All unionism has to do is to let its radicals continue to be at the helm, until **public sentiment** reaches the stage where candidates for public office lose two non-union votes because of their support of unionism, for every vote the unions can give them for that support, and — let the union members guess what will happen.

STRIKES — STRIKING — AND THE STRIKER

Although the number of strikes during 1940 **greatly** decreased from several years previous average, a preliminary estimate of the U. S. Bureau of Labor Statistics shows a total of **one thousand, seven hundred and fifty strikes** for the first nine months of 1940. These strikes involved **three hundred and seventy-five thousand** workers and **four million, four hundred and fifty thousand** man days of idleness.

Had these wasted days been devoted to the patriotic construction

of airpower for the Allies, they would have aided materially in controlling the air over Europe today.

Quotations from the "Book of Facts":

> "After a two weeks' strike in November, involving eighty million dollars in American and British defense contracts in the Downey, California plant of the Vultee Aircraft Corporation, the United Automobile Workers secured full recognition and increases in pay estimated at one million, four hundred thousand dollars a year, for the five thousand two hundred strikers. The importance of the victory lay in the fact that for the first time the C.I.O. has definite and complete control of a major aircraft corporation's west coast plant."

The Sun, of Baltimore, carried the following on its front page on the morning of March 18, 1941:

> "Bethlehem Plant Vote Stops Work: A union organizer, declared tonight at least five thousand of the fifteen thousand employees failed to report in protest against the placing of ballot boxes inside the mill by the employee's representation plan for nomination of candidates for forty-seven representative posts."

Think of it! Five thousand strike because their own members set the ballot boxes for the selection of their own union officials in a place that didn't happen to suit them, when it affected the production of aluminum at a time when patriotic women are donating their kitchen aluminum-ware to the Cause of Freedom, in order that defense production should not be held up.

Speaking of striking — isn't there a **striking** similarity between Benedict Arnold and any man or woman that votes to strike for **any reason whatever** at a time like this? He struck for personal gain when lovers of Liberty were fighting for the freedom of mankind, when **then**, as **now**, human Liberty was at stake.

The same thing applies doubly to the industrialists who arbitrarily encourage dissension to further their personal prestige, profit or ego, by discrediting unionism.

American employees and the American industrialists are receiving much more, under far better living conditions, than its equivalent in any nation upon the face of the earth. This national blessing to a great extent, is directly due to unionism. **But a good thing, overdone, reverses itself exactly to the extent of its value.**

If unionism would regain and retain the respect of the general public, without which it cannot function successfully, it will **mark time** for the duration of this war that is to undoubtedly decide the fate of unionism and also industrialism, as well as Democracy for untold generations to come. If Democracy wins then unionism can snap back to attention, and deserve that respect.

How can this be done? Simple — let loyal American members of **all** unions do some agitating themselves for once, and force a plebiscite vote by their unions on a **"mark time"** resolution for the duration of the war.

That will not only be personal **active,** patriotic help by the loyal, but **opposition** will **spot** the "certain element" which, within itself, would be a double service as it would go a long way towards purging unionism.

However, to **"spot"** a fact, if unionism **and** industrialism would preserve their own existence, they had better make it a point to see that Democracy **wins,** by helping instead of hindering.

EMERGENCY CONTROL OF BOTH CAPITAL AND LABOR

Political control of both labor and capital, under a democratic form of government, is not only impractical, but it is right and proper that it should be, otherwise Democracy would not be a free government, and therefore fail its aim.

But "circumstances alter cases." To cut a man open and extract a part of his anatomy is, and should be, a very serious offense if done for spite or gain, but when done to preserve or restore health or to save the man's life, the case reverses itself and becomes a blessing instead of a crime.

Some years back, the control of "capital and labor" in baseball became chaotic. It was not practical nor proper that our legislators attempt to penalize pitchers and batters who refused to obey signals from the "pit", or quietly abide by the umpire's decisions. But

public interest in the game was waning because of unpleasant contention.

Something had to be done if the popularity of the game was to be preserved, so a baseball "dictator" was agreed upon, given practically unlimited power and exceptionally well paid. Harmony was restored and the game perpetuated.

An almost identical condition arose, was met, and was likewise handled by the motion picture industries with the same successful results.

Efficiency, effectiveness and economy, under intelligent individual dictatorship is as certain as the loss of Freedom and Liberty by everything under it, yet there are times in extreme emergencies when, like the surgical operation, **concentrated power** becomes both practical and necessary **provided its creation carries with it the right of its repeal, by its creators, at any time.**

If unionism and industry, the component constituents of labor and capital, do not immediately effect a truce for the duration of the war, under the newly appointed set-up, a bill creating a Dictator over them with unlimited authority from which there is no appeal, to be enforced by the combined power of **all** local state and national government, should be passed by Congress and put into effect by the President.

This should be done in the usual manner of presidential appointment and Senatorial approval. The dictator will be supreme in all matters pertaining to or affecting capital and labor, and subservient therein **only** to removal by the President or impeachment by the Senate.

This drastic un-American debauchery of personal freedom is no usurpation of Constitutional rights or delegation of political power. It is a concentration of judicial authority by constituted procedure, under emergency instigation, and therefore Constitutional.

GUBERNATORIAL BUCK-PASSING

The bulwark of Democracy is its segmental responsibility. It should be the state and local governments that bolster and augment the national structure instead of the other way around; but it has

become the common practice of the Governors of many of our states to **use,** to the utmost, every national concession or bounty, and return only that which the law compels.

The primary responsibility of all law enforcement rests directly upon the shoulders of the state and local governments; whatever federal assistance is required to enforce them is prima-facie evidence of that state, county or city's failure to perform that portion of its duty as a sovereign government within itself.

The state governments, especially in a crisis such as now exists, should not allow it to become necessary that the federal government be forced to plead with **any** group within their state to refrain from disrupting the progress of production so vital to the perpetuation of Democracy.

The Federal Government should **not** be forced to search for, apprehend and convict a fifth columnist in Texas, neither should it be called upon to control sabotage in Illinois, yet their existence must be eliminated.

Why should the Governor of California, Oregon, Maryland or any other state ask for federal funds to be applied to any local project within any city or county within their state?

Many Governors have F. B. I.'d and W. P. A.'d and otherwise alphabeted the independence and dignity of their state government down to almost a question mark. Such loyalty is not productive of national **strength** at a time when strength is **all-important.**

Never before have the states had such opportunity as **segmental units of Democracy** to demonstrate their **individual importance** and their faithfulness to **their** central organization, the federal government of the United States of America.

TAKING STOCK

Item No. 1:—

When Hitler sprang his first blitzkrieg, he controlled seventy-nine million people on two hundred and tweny-five thousand square miles of territory. On March 25, 1941, he controlled two hundred and fifty-seven million people on over one million square miles of

territory. Over three times as many people on over four times as much territory, with a corresponding increase in resources to even a greater percentage. He has absorbed every nation he has attacked except England.

Item No. 2:—

When Hitler started his invasion of Holland and Belgium, the Allies, including Norway, Holland, Belgium, France and England, (not including Greece) consisted of over one hundred and six million people on over three hundred and thirty-five thousand square miles of territory.

In a few weeks four of the allied nations had surrendered, the real cause of which is yet to be explained, leaving only England (in Europe) with less than forty-five million population on less than eighty-nine thousand square miles of territory, with practically her whole army, together with its equipment and supplies, deserted by her erstwhile friends and surrounded by an enemy of overwhelming proportions.

History holds no records of an equal betrayal, or an equal portrayal of heroism by the betrayed, in its withdrawal.

Item No. 3:—

Stalin, being the deeper thinker of the three, and therefore the most dangerous, outwitting Hitler at the Council Table, is playing him against the democracies.

Mussolini and his following, being the drones in the dictatorial bee-hive, and thinking they saw a chance to get something for nothing, hopped in and are now getting, and will continue to get, exactly what they deserve until they are absorbed.

It would be an interesting game on the chess-board of history, if it were not so serious.

Item No. 4:—

Hitler attacks Poland, ruthlessly crushing her. Stalin steps in and takes the cream without cost or condemnation. Hitler with his

vaunted diplomacy, takes over Rumania. Stalin plucks the plum (Bessarabia) almost unnoticed.

Later, with Hitler's armies practically checkmated, Stalin withholds his support from Bulgaria, allowing the dupes to rush through to create a new battlefront with the democracies. In the meantime, not wishing to be bottled up in the Black Sea, he allows Turkey to protect the Dardanelles, his passageway out.

Item No. 5:—

Clever, had he (Stalin) not otherwise verified his reputed incentive, (world domination by Communism) by absorbing Estonia, Latvia, and Lithuania without even a pretext of justice.

All of which is aside from the point other than to try to bring these grim facts, that Communism as well as Fascism and Natziism, must be reckoned with if Democracy is to survive, to the attention of those among us who are not yet conscious of the grave danger that confronts us.

Unfortunately, those not yet aroused and who are exceedingly numerous in all walks of life, cannot in most cases be reached effectively by print, radio or screen, without personal approach and discourse by those already aroused, in order to pierce the lethargy of the "I'm only one" attitude.

Fortunately, "personal approach and discourse" is easily within the reach of every loyal man and woman in the United States, as well as in all other democracies, and when the final balance is struck this loyal individual **activity** will be found to have been **beyond price.**

Item No. 6:—

The debasing sedition of Stalinism, under the suave deceptiveness of Communism has, as intended, permeated "the organized law and order of the world" with cowardly, seditious boring from within.

Colleges, unions, organizations with worthy, inspiring, even patriotic "fronts," throbbing with their undercurrents of dissatis-

faction, are far more dangerous to the democracies than the brutal greed of Hitler with twice his force of goose-stepping, heel-clicking Huns.

They will "get theirs" when the real test comes and cry "Komrad" as they have many times in the past, and just as other chest beaters have and will again.

But if the democracies are to accomplish the gigantic task of obliterating the combined elements of dictatorism from the face of the earth, as set for them by the evolution of time, and thereby preserve their Independence and Freedom, and create a possibility of extended peace, there **must be effcient "all out" united action** by the democracies, and efficient **"all out"** united action is based upon **individual activity.**

WHAT IS PATRIOTIC INDIVIDUAL ACTIVITY?

Patriotic individual activity in time of war is, **first: all out active individual loyalty**. To sit within hearing of insulting remarks of one's mother or sister without at least speaking up in their defense, is either cowardice or an admission of the justification of the insult; either case is a cowardly dishonorable lack of loyalty.

The individual responsibility for the defense of the honor, safety and welfare of one's country is far greater than responsibility for the defense of one's family, because every act in defense of one's country is not only an equal defense of each member of one's entire family, but it is also a defense of the blessings that they have enjoyed and are enjoying today, bought by the sacrifices of our ancestry, that we in turn may improve and pass them on to posterity.

Liberty and Freedom were the children of our forebears. They, in turn, became ours to protect.

Yet there are some who would let "ism-ites" strike them down, insult their stainless records, ridicule their blessings, and their only effort toward resistance is to send "aid" to others with the hope that the **"others"** protect that which they themselves should have protected, and thereby insure safety for their own worthless, disgraceful existence.

(As this writer labors on this beautiful Easter Sunday evening, striving to so shape this work and express its warnings in a way that they may reach, aid and bring home to those not yet aroused a realization of the vital danger threatening the well-being of mankind, he, although a sinner, asks the blessings and help of God Almighty in his humble efforts.)

Personal activity in National Defense has many forms. Those who leave home ties, with their pleasures, comforts and their loved ones, for unrestricted service in their country's defense are truly and patriotically doing their "bit" to its **full measure.**

Those of us who have served and returned were fortunate, but that is not enough. There are many things that we can do in many ways over and above the daily grind. All we have to do is to look about to find them.

The Loyal in every walk of life, regardless of class, color or creed, who **would not shirk** in this extreme emergency, must go beyond their daily duties to seek, find and **give** that added "bit" necessary to forestall the destruction of Democracy.

The farmer who plows and sows and reaps and sells for a price is merely repeating his annual routine. But he must go beyond routine if he would add that all important "bit" that will spell victory in the end, and that applies also to every man and woman in every branch of human endeavor.

EXAMPLES OF LOYALTY IN EVERYDAY LIFE

"Honestt John" his friends call him (but we will just call him John for short), gives the following as his "effortless effort toward feeding the kitty":

John knew in a casual way of a worker in a precision instrument factory with defense orders who was pro-Nazi in his social discussions, and personally reported the fact to the F. B. I. which was apparently very much appreciated.

One of John's interesting pastimes is investigating the records to see if certain members of the neighborhood with distinctly foreign accents forgot to register. Right now he thinks he has

found two who have been absent-minded, and is getting a real kick out of the final check-up.

However, John's "Sherlock Holmes" rating got a serious set-back several days ago when, unable to make it back to his job and his lunch basket with that thermos of delicious hot coffee that Mary makes, in time for lunch, he dropped into one of those "help yourself" restaurants. You know the kind, armchair, with one arm supposed to be wide enough to set something on, lined up in rows back to back in a very affectionate sort of way.

Having a secret relish for goulash, the "goulash special" looked inviting to John. So, with the combination plate, a mug of coffee and some hot buttered biscuits balanced dexterously on the arm of the chair, he eased cautiously down beside them.

Spreading the advertising section of his paper carefully over his lap just in case, he was really enjoying his lunch spiced with the latest reports from Ethiopia, when a guttural voice in the chair at his back said in an undertone to a companion at his elbow:

"Vel, I see Yugoslavia sign up yesterday. Hitler vill vix dem English Snops ven he gets everding vixed like he vonts id." "Shooshed" by the companion, they finished their lunch in silence and walked out.

John eyed the goulash not yet half finished. It certainly was good. Then he gulped down a swallow of coffee and took up the trail with visions of spotting and reporting some possible Fifth Column Nazis. Overtaking them at the corner of the block just as they were getting into a taxi, he lost them in the traffic before another taxi showed up in which to follow them.

Resolving that the next time he would call their hand on the spot, John rushed back for his unfinished goulash, only to find that the porter for once in his life had been on the job. Disgusted, he decided he wasn't hungry anyhow; besides it was time to get back on the job.

John's work periods are growing longer six days each week, but he always finds time to do that "extra bit" whenever and wherever he finds it.

However, John feels that there are many who are more unthinking, self-centered, irresponsible, unconsciously influenced and just patriotically asleep, than intentionally disloyal. Toward these he uses every unoffending effort in his attempts to arouse them.

He seeks every opportunity to discuss daily happenings in a spirit of enthusiasm rather than in an attitude of persuasion. He loans them patriotic literature "for a few days," thus creating an opening for further discussion when they return it, or when he call for it, and to invite their help in arousing others.

John calls this careful campaigning "feeling their pulse" and laughingly says it's amazing how most people who are truly loyal at heart respond with a sincere desire to help, and how quickly others sense and resent his efforts and how verbally patriotic they become.

But the thing that puzzles John most is that he finds so many who simply close up like a clam when the subject of patriotism is broached by anyone, leaving the impression that they are positively bored or that one is stepping on their pet corn.

Yet, let someone mention the possibility of prohibition coming back and they go off like a firecracker either for or against it and become as oratorical as a street corner politician. He asks just where this sort of citizen is to be classified, but as yet he hasn't found the answer.

John is a very conscientious sort of a fellow. He is not impulsive, but mortally serious where the safety and welfare of his country is concerned in this life and death struggle. To him, one is, in the final analysis, either unquestionably loyal or one is a traitor. There is no half-way ground, no intermediate, no temperate zone. As he sees it, Totalitarianism and Democracy are like oil and water — positive and negative. They might alternate, but they cannot mix.

"Honest John" in his constant, unswerving "all out" **Loyalty** makes it a point to **spot** his acquaintances, **know** his neighbors, **study** his friends, and when it becomes necessary because of lack of **Loyalty** that he meet an old acquaintance, a neighbor for many

years, a lifelong friend, and passes them by or stifles that old familiar friendliness, the ache in his heart is deep indeed. Honest John is a **Loyal American.**

TREASON

The third section of Article Three of the Constitution of the United States begins with: "Treason against the United States shall consist only in levying war against them, or in adhering to their enemies, giving aid and comfort to them."

Are we, of modern times, cursed with Aaron Burrs? We do have men in high places who have every means at their command by which to **know;** who have every right and every reason **for** which to **know;** and by every precedent of recent European history **cannot help but know,** that procrastination by democracy, in the face of totalitarian aggression means the death of democracy.

Yet these men, with their great widespread and powerful influence, plead with the people that they go **not** to war. They, among other things, sensationally flout visions of the life blood of our children wasted upon foreign battlefields as justification for their pleadings, yet they fail to tell that unless we do go to war, it means the slavery of totalitarianism for **all humanity** for centuries to come.

Those facts are obviously manifest, simply because effective preparation for modern warfare takes years. And who is fool enough to even hope that with totalitarianism once as an uncontrollable power, it would allow such preparation in any part of the world?

Of what avail are the worthy efforts of our "honest Johns" and our loyal and patriotic Marys, when certain of our leading publications print half-truth soothing-syrup articles of Hitler's inability to harm us even with England eliminated, and get away with it, regardless of its harm, by hiding behind the freedom of the press.

I'm sure, in passing, honest John would neither see, hear, nor speak with some of our **famous** pacifists or any of their modern Tory coherents. The Colonies would have, just as the States now would profit much by ridding themselves of these pestiferous nonentities. But that, as a whole, of course, was as impractical then as now.

Nevertheless, if pacifism again forces the slackening of the very utmost resistance, giving Hitler a little more time to increase his military, naval, and air strength with the men and resources he has already subjugated, the remaining democracies of the world will be as powerless to resist the force he will bring against them, as were those already crushed.

Of course, without further preparations, Hitler could not invade the United States, even with England eliminated. It doesn't require military intelligence to realize that fact.

But that is only half the truth concerning present conditions, and it is much more harmful when thus published by a reputable publication than any misrepresentation could possibly be, because the uninformed and unthinking citizens accept it as the **whole truth,** and those but half-aroused return to deeper slumber than before.

If there be no ulterior motive, why should these published lullabies not reach far enough into the past and future to give cause and effect a bearing upon their objective?

It is very easy to say that if a farmer didn't go to the trouble of sowing his wheat in the spring, he wouldn't have to risk the terrible danger of sunstroke while reaping it in the summer; all of which is quite true as far as it goes, but how about the **bread** for the winter?

The pacifists and tories harp about the **sunstroke** but they forget to mention the **bread,** and those who fail to think for themselves — soothed by the false assurance of security — remain satisfied with just **"aid"** — to Hitler — by their inactivity.

If advocating anything other than "all out" resistance to totalitarianism, wherever it is found, is not giving "aid and comfort" to the enemy, **then what is it?**

The same Constitution that made the freedom of speech and press lawful, made "aid and comfort to our enemies" **treason.**

PROCRASTINATION

Webster's definition of Pacifism:

> "Opposition to war or to the use of military force for any purpose; especially, an attitude of mind opposing all

war and advocating settlement of international disputes entirely by arbitration."

Can one imagine anything that would give greater "aid" or "comfort" to Hitler, than the United States' adopting such a policy, **or anything that would spell the doom of democracy quicker?**

When Hitler acquired control of Germany and began to prepare for another World War, he could not have invaded his smallest neighboring government because of his total unpreparedness, and the neighboring governments were fully aware both of his military weakness and of his rearming. **But pacifism prevailed, procrastination triumphed, and death followed.**

The blame, therefore, rests equally upon all democracies. It was as much our duty and responsibility to prohibit the growth of a serpent's fangs that had declared its purpose was to strike at democracy, as it was his nearest neighbors.

But we, like others, harkened to the lullabies of pacifism and already thousands of lives have been sacrificed, where one at that time would have spelled victory. **Further delay means the universal death of democracy.**

Even in 1936 and 1937, when Hitler and Mussolini were beating their chests in a manner that would have put an African gorilla to shame, had the democracies called their hands with a united front, they could have stopped and disarmed them both with little more bloodshed than was spilled in Hitler's invasion of Poland. **All that was needed was "guts."**

But, again, the pacifists forced "negotiated peace" and the blood of untold multitudes of women and children, aged and maimed, little babies clinging to their mothers' breasts, the touch of the angels still visible upon their innocent brows, torn and mangled by the hellions of the degenerated beasts of greed, all made possible by, and directly responsible to, and because of, the pusillanimity of cringing, craven, pacifist poltroons in human form. **God have mercy on their shriveled souls.**

BOOK THREE — THE FUTURE

Freedom or Slavery — which shall it be?

* * *

THE CRISIS

THERE comes a time to all things created by man when the question of their fitness to survive is challenged by their counter-forces. The creation of Democracy was the result of experience acquired through centuries of tyrannical oppression and immeasurable human misery.

Most of us who love our Freedom are prone to look upon it as indestructible, forgetting that governments founded upon the same principles as ours have been and are being repeatedly overthrown by sedition, invasion, and revolution at the cost of life, property and **human liberty.**

And now the crisis is upon us. We must choose whether we like or not. Therefore, shall we preserve our heritage of American Freedom, guaranteeing personal liberty that bows only to the **will** of the **majority, as expressed thereby,** or shall we allow our Ship of State to drift from the safety of its constitutional moorings into the cesspool of **Slavery** and fawn at the feet of some Dictator?

THE WORLD CANNOT LIVE AT PEACE "HALF-FREE, HALF-SLAVE"

With the vibrating echoes of the last shot fired at Yorktown, ushering into the world the Freedom of Mankind, was born not only the blessings thereof, but the responsibility of its protection and perpetuation was placed squarely upon the shoulders of mankind thereby reborn.

At the same time it became inevitable that the day would surely dawn when the Universal Powers of Force and the Universal Powers of Freedom must have their final reckoning.

That time has come — and by the fundamental laws of Nature — the fittest will survive, thereby deciding the future status of the human race.

The sooner **all** the democracies of the world, large and small, far and near, realize that fact and accept and carry out their responsibilities with the **utmost speed,** instead of avoiding them by leaving them for **others** to perform, the greater will be the chance of the survival of Freedom and Justice.

We must realize that the Powers of Force and Greed, knowing full well that they have staked their **all** upon the final outcome, are going to fight just as desperately and just as long as they have an ounce of energy left with which to fight.

There is no possibility of **natural** harmony between Force and Freedom, or dependable lasting peace by negotiation, simply because the fundamental of Force (totalitarianism) recognize neither honor, truth, or the sacredness of their pledged obligations.

Treaties to them are "mere scraps of paper," **deception** their most valued and so far, most successful weapon.

Their deception is no longer a question of the individual, because it has been repeated and repeated, and again repeated, from different sources until it has become a fixed quantity.

For Freedom to even recognize the brutality of Force as an element worthy of honorable or dependable negotiation, is a reflection upon Freedom itself.

To face the truth is the better part of valor — "the world cannot live at peace, half free, half slave." Democracy means Freedom. Force means Slavery.

The dictators of Force **compel** the individual activity of their slaves; freemen must act voluntarily, and upon their individual activity depends this **final** outcome between Freedom and Slavery.

Will volunteer activity outclass forced activity? The answer is contained in the loyalty, personal activity and fearlessness of each and every one of us, meaning primarily **you** and me, not the "**other fellow.**"

THE PRESS

A certain morning daily newspaper that is, and has been for some time, more patriotically outspoken than the overwhelming majority of its press members, this morning, May 2nd, 1941, printed "an editorial" on its front page in large type, what no doubt it considered a patriotic gesture. Quote—

> "The————for their part say to the Administration and to the American people: Go forward in aid of Britain." (Further down the same column): "It is possible, by appropriate use of our resources, to put food into the stomachs of the British people, to put arms into their hands, to put new courage into their heoic hearts. It is possible to hold Hitler." Unquote—

In the name of a just Hereafter, upon the souls of our patriotic forebears who gave their lives in creating democracy, what have we become? "Are we men? Are we mice?" Or are we just plain yellow **rats?**

Democracy is being murdered. It is being cut to pieces over the dead bodies of **real men** who are giving their lives in its defense, and our noble(?), heroic(?), patriotic(?) press still merely advocating "all aid short of war."

"Food for British stomachs" O. K. — "Arms for British hands" O. K. — "Courage for British hearts" **No** — don't send any of that; they have **plenty.** We have none to spare.

Nevertheless, that editorial carried an undercurrent of **real Americanism** that was a pleasure to note. I'm sure that it was appreciated by the majority as well as this reader. Congratulations, Mr. Editor. If I were to venture a guess, I would say "Put your paper where your heart is" and its **many** readers will more fully appreciate its "light."

POWER

No human power or combination of human powers existing today, can again enslave the freemen of this earth if they effectively unite their military strength and retain control of the seas, which they can do, if they will. War? Yes. Slaughter? Yes. Years of

sacrifice? Yes. But at the end beckons the Freedom of Mankind **forever.**

A Freedom that includes the crushed and down-trodden in **all** parts of the world where dictation by Force now exists, including even the fantical followers of dictatorism themselves, so willing to be lead by their super fanatics.

But **not** until they have paid in full with **interest** for their murder and destruction, not only in the gold and silver they have plundered form the defensless, but by **personally** reconstructing that which they have destroyed, as far as that is humanly possible.

They must then accept for themselves that which they planned for others until they have proven themselves worthy of confidence, and the greater and more persistent the destruction, the greater and more severe must be the punishment.

POST WAR PROBLEMS

It may seem to some, too early to plan that which must follow when totalitarianism has been eliminated from this earth so effectively that even its seed must be made sterile. But it is well that any aim have its specific objective even though unrestricted and minus details, it tends to unify and concentrate **determination.**

Therefore, if freemen awaken before it is too late and once more prove themselves worthy of their freedom, Germany must be again disarmed, this time completely, and **under supervision.**

Every unit of her navy must be taken from her, she must be grounded, both militarily and commercially, **for all time to come,** and her borders must be completely removed from contact with **the** sea.

Furthermore, and equally as important, her people must be made to realize that any attempt to again rearm, means immediate further **restriction,** by force, if necessary.

The idea of the peace-loving people of the world having to go to war every generation, in order to keep from being murdered by the Huns, is getting **stale.**

Italy must be reduced to a size comparable with the honor and prowess of her swashbuckling betrayer, Benito Mussolini.

All remaining nations of the world, neutral or otherwise, should share in the cost of the overthrow of Force, or be reimbursed or assessed in accord with their former acts, efforts and attitude for or against the Freedom of Mankind.

A plan representing nearly a decade of concentrated study and consideration has been formulated, whereby its founder believes the world, once free, can **automatically (not** diplomatically) live at peace.

Each nation, regardless of its size and location, **safe, free,** and **independent within itself,** as a **super-segmental unit of democracy.**

The plan will be submitted in book form for the consideration of the people of the world, if and when the world is made **free.**

MERELY A SUGGESTION

England, China and the United States, as the most populous of the democratic nations, should immediately form a **liberty bloc** for the express purpose of "boomeranging" the "new order" of the Axis Powers, by basing that "new order" upon democracy and lasting peace instead of upon totalitarianism and world revolution.

All members of this Liberty Bloc should, at once, pool their resources; England with her far-flung activity and heroism unsurpassed; China with her proven determination and almost unlimited man-power of **unassuming gallant fighters;** America with her boundless productivity, ingenuity and — once aroused — her unquenchable love of Liberty, can, with efficient unity, not only liberate themselves but also the world, from any **possible** combination of totalitarian aggressors.

This Liberty Bloc when formed should **at once** invite the **active participation** of all other nations of the earth, from the largest to the smallest and inclusive thereof, that are not a part of, or under the influence of the Axis orbit.

The action of each, especially following the date of the receipt of the invitation, should be used as a basis of consideration in the

final settlement of that "new order" in its final shaping of possible lasting peace.

PATRIOTISM

Fellow mortals, the heading of this chapter is a measurement of human strength. Humanity born without it is lacking in humanity. It is the sixth sense of immortality.

When national danger threatens, to **hide** is cowardly. When national responsibility appears, to **shirk** is frailty. When national duty calls, to **hesitate** is **base.**

Our very national existence is in danger, our responsibility is plain, our duty, **unmistakable.** To hesitate, to shirk, to hide, is **not patriotism,** but lack of it.

Appendage — November 21, 1941

As this third edition goes to the press the shifting events have verified much of its contents, especially as applied to Hitler, Stalin, Mussolini, and the increasing dangers of communism, both within and beyond our borders.

However, war, like politics, make strange bedfellows. The natural treachery of the Huns, while still loudly proclaiming friendship, repeats itself and has driven the knife of betrayed "negotiation" deep into the back of Stalin.

Although Democracy can have nothing of the ungodliness of Stalinism or the deteriorating influence of communism, in the destruction of Hitlerism they meet on common grounds, and to work in harmony in a common cause, is just plain common sense.

—W. N. A.

Editor's Comment

* * *

A man is not his brother's keeper, but to
warn him of danger is a natural duty.

* * *

By recalling historical facts and present-day figures we can better realize the dangers that confront us, and thereby more successfully meet them. If after reading we feel the foregoing has helped us to recall them, we may think of others who would likewise be interested.

To set forth as many detailed public questions as are contained herein and expect perfect agreement on each detail is unreasonable. Yet, when taken as a whole, if we feel the good points outweigh its shortcoming, to help circulate this book is to help Democracy.

Each of us appreciate **and read** things mailed to us by our friends. The same rule applies to them.

To mail several of our friends a copy, and keep a few circulating among our acquaintances would cost little in time, effort or money, yet it will assist materially in arousing in all a determination to help. Let us do it **now,** later may be too late.

THE EDITOR.

PRICE LIST

Copies of The Un-Conscientious Objectors may be purchased by mail or express as follows:

Single copies	Postage Prepaid	50c per copy
Three "	" "	$1.00
Ten "	" "	3.00
More than ten and less than 100 copies Parcel Post Prepaid		28c per copy
More than 100 and less than 1,000 copies Express Prepaid		26c per copy
1,000 copies and over, Express Prepaid		25c per copy

Cash to accompany all orders. These rates apply equally to Individuals, Firms, Clubs, Organizations and Dealers.

Address all communication and make all checks and money orders payable to William N. Allan, P. O. Box 474, Baltimore, Maryland.

ORDER BLANK

.....
Date

William N. Allan
P. O. Box 474
Baltimore, Md.
Sir:—

Find enclosed Check / Money Order / Currency to the amount of

.....for which send me
Amount

.....copies of *The Un-Conscientious Objectors*
Number of copies

same being.....cents per copy.
Price Per Copy

.....
Name

PLEASE PRINT

.....
Street or R.F.D. Post Office State

.....
Date

William N. Allan
P. O. Box 474
Baltimore, Md.
Sir:—

Find enclosed Check / Money Order / Currency to the amount of

.....for which send me
Amount

.....copies of *The Un-Conscientious Objectors*
Number of copies

same being.....cents per copy.
Price Per Copy

.....
Name

PLEASE PRINT

.....
Street or R.F.D Post Office State

Compiled List No.

ORDER BLANK

Submitted List No.

.....

.....

Please print or type name and address of purchaser, who hereby becomes an Active Worker in this Patriotic Cause.

.....
Date

The — VICTORY OR DEATH — Assoc.
P. O. Box 474, Baltimore, Md.

Send copies of "THE UN-CONSCIENTIOUS OBJECTORS" to the following names and addresses, as checked before names. Price 25c per copy, plus 5c mailing cost. Number thus mailed at 30c each ..... total cost .....

At a total cost of 32c each, mail ..... copies (one each) to names and addresses to be selected by the Association, of which I am to receive a typewritten list.

Cost of books thus mailed at 32c per copy .....

Enclosed find Money Order / Check / Currency for amount in full .....

.....
Signature

Submitted List No.

MAILING LIST

Names and addresses should be printed or typewritten.

(1) Send ..... to .....
Number of Books — Name

.....
Street or R.F.D. — Post Office — State

(2) Send ..... to .....
Number of Books — Name

The — Victory or Death — Assoc.

LIFE WITHOUT LIBERTY IS LIVING DEATH

This movement is by an unincorporated and unadvertised association of American citizens, who have the courage to place themselves upon record as did the signers of the Declaration of Independence, each to do their bit in their own way, in defense of democratic liberty.

A specific aim of the association is to distribute the historical and present day facts outlined in this book concerning the creation of democracy and the imminent danger of its downfall.

The association does not solicit or accept financial contributions, but it does most earnestly invite active participation by every Loyal individual, church, club, firm, professional unit, fraternal order, union, social, civic, religious, industrial and educational organization. In fact, all Lovers of Liberty and Despisers of Slavery are personally and collectively invited to assist in this patriotic distribution.

The Association must depend entirely upon the patriotic spirit of the people for publicity and distribution, because the book's outspoken criticism of certain portions of the Press and other publications is not exactly an inducement for their cooperation.

The purpose in distributing these books is to help solidify American sentiment and effort by better understanding of the facts concerning the dangers confronting us. France fell because of the lack of Citizen Solidarity.

A special feature is to provide a convenient, economical method whereby busy people may distribute books by mail through the Association by purchasing for distribution any number of books at 25 cents each, adding 5 cents mailing charge, and merely sending in the names and addresses.

For those wishing to distribute dozens, hundreds, thousands or, if financially able, in quantities of many thousands, and are at a loss for names and addresses, the Association will secure them for an additional charge of 2 cents each, or a total of 32 cents per book thus mailed. A list of the names and addresses to whom each book was sent will be compiled and mailed to the purchaser.

Money is to accompany mailing list. Names and addresses should

be printed or typewritten. Books mailed to friends or acquaintances at distant points will enlarge the field of activity.

No message can be mailed with books, as they are mailed at book rates. However, a **printed** card, with the name and address **only**, may, and will be gladly inserted in books without charge, if sent with order.

Another angle — Without cards, books may be mailed and the different reactions of the ones receiving them may be noted without disclosing one's identity.

The Victory or Death Association is sincere in its desire to help in the preservation of Democracy. It invites your sincere cooperation. Order a book mailed, at least to each of your friends.

Please use the inserted order blanks when ordering. Make all checks and money orders payable to W. N. Allan, P. O. Box 474, Baltimore, Md. Let's act today. Time is very important.

If you can conscientiously and in all sincerity sign the membership card below, do so and send it in and be gladly welcomed as a Life Member in this Association for individual, unreserved, loyal activity.

The total cost, present and future, is the books you have ordered mailed and the active service you perform in your own way, at the time of your own choosing, for the defense, preservation and perpetuation of democracy.

Application Card — Merely sign and print carefully, and mail to the Association, P. O. Box 474, Baltimore, Maryland.

The — VICTORY OR DEATH — Assoc.

— Life Membership —

I hereby, of my own choosing and in my own way, "pledge my life, my fortune and my sacred honor", to the preservation of the freedom of mankind under the democratic form of government.

_____
Signature

_____ _____
Date Name (Printed)

_____ _____ _____
Street and No. or R.F.D. P. O. Address State

It is only fair to warn that if democracy falls, one's record of loyalty may be held against them.

The above is the only invitation or solicitation for membership that will ever be made. If you become a member, you must do so of your own free will, accord and volition, and, as a member, WORK in the same way.

APPENDAGE — FEBRUARY 4th, 1942

As the second printing of this third edition goes to press we have paid the penalty of Pacifism at Pearl Harbor, and will continue to pay with blood and materiel in many parts of the world.

But let us not be duped a second time. The cry that we are all of one mind is false. It is true that Americanism has been aroused to a welcomed extent, but the lethargy of the majority is still appalling.

The Fifth Columnist and the Saboteur is still among us. They have not changed. They are merely silent. The Pacifist is still a Pacifist. "He that complies against his will is of his own opinion still."

True patriotism is born of one's personal reasoning — not of influence, force or policy. To know Democracy by recalling the historical facts concerning its struggles, sacrifices and blessings, creates TRUE Patriotism. Help circulate these facts.

Appealing for All Out Americanism with an eloquence that will make history, President Roosevelt in his National Emergency Address tells us:

> "The nation will expect all individuals and groups to play their full parts, without stint, and without selfishness, and without doubt that our democracy will triumphantly survive.
>
> "I repeat the words of the Signers of the Declaration of Independence — that little band of patriots, fighting long ago against overwhelming odds, but certain, as we are, of ultimate victory:
>
> "'With a firm reliance on the protection of Divine Providence, we mutually pledge to each other our lives, our fortunes and our sacred honor.'"

Let us also publicly pledge to our Government, and each to the other, in numbers heretofore unequaled, a LOYALTY outclassed by none — past, present or future.

Therefore, spot and report Disloyalty of word or deed. Buy bonds, buy stamps. Let each help protect the home. A slacker in civilian defense is a slacker indeed.

Through the agency of the Red Cross, contribute not only your dollars but become a blood donor. This all goes to help the war effort and aids wounded soldiers.

Sign the Pledge on the opposite page and send it in, that your name may be tabulated as a signer of a New Declaration of Independence, not only of America but of all mankind throughout the world, then serve "without stint, and without selfishness."

ACT NOW!

"V"

The "VICTORY OR DEATH" Asso.

CLAYMAN, Jacob,
Roxbury, Massachusetts,
June 23, 1943 - (ackd.).

8.8.7.
9-a

Let. to the President, sending him an amulet.------Sent to Storeroom.

See P.P.F. 9-C

fmf

PPF 9.a

June 25, 1943

My dear Mr. Lebow:

In acknowledging the receipt of your letter of June eighteenth, I want to assure you and everyone concerned that your friendly thought in sending the President a copy of your high school publication, CARGOES, is appreciated.

PPF 9.m

Very sincerely yours,

Grace G. Tully
Private Secretary

H. B. Lebow, Esq.,
Faculty Business Advisor,
Abraham Lincoln High School,
Ocean Parkway and West Avenue,
Brooklyn,
New York.

x107

cd

12

ack
study
GGT

BOARD OF EDUCATION OF THE CITY OF NEW YORK

ABRAHAM LINCOLN HIGH SCHOOL

Ocean Parkway and West Avenue
Brooklyn, N. Y.

GABRIEL R. MASON, Principal

ESplanade 2-5474

ackg'd
6/25
cd

June 18, 1943

Franklin D. Roosevelt
President of the United States
The White House
Washington, D. C.

My dear Mr. President:

We are sending you a copy of our high school magazine "Cargoes" under separate cover.

It is but fitting and proper that we should afford you a few minutes of relaxation amidst these turbulent times. This magazine will give you some idea of what some of our New York City youths are thinking and doing concerning the war effort.

Respectfully yours

Harry B. Lebow

H. B. Lebow
Faculty Business Advisor

HBL:BW

BB

Study

P.P.F.
9-A

XPPF 7.9-B

behalf, for your kindness in sending him the copy of The Alamo Edition of A CENTURY OF TEXAS GOVERNORS AND CAPITOLS, REPUBLIC AND STATE. You may be assured that your friendly thought is appreciated.

Very sincerely yours,

Grace G. Tully
Private Secretary

Honorable A. Garland Adair,
Texas Centennial of Statehood,
Austin,
Texas.

cb

June 23, 1943

My dear Mr. Commissioner:

Many thanks, in the President's behalf, for your kindness in sending him the copy of The Alamo Edition of A CENTURY OF TEXAS GOVERNORS AND CAPITOLS, REPUBLIC AND STATE. You may be assured that your friendly thought is appreciated.

Very sincerely yours,

Grace G. Tully
Private Secretary

Honorable A. Garland Adair,
Texas Centennial of Statehood,
Austin,
Texas.

cb

Compliments of

A. GARLAND ADAIR

COMMISSIONER
TEXAS CENTENNIAL OF STATEHOOD
1945-1946

AUSTIN, TEXAS

June 28, 1943

My dear Miss Lupo:

Your letter of June twenty-first has been received and I want to thank you and the members of your class for your friendly thought in sending him a copy of your 1943 Year Book, VIGNETTE. You may be assured that he deeply appreciates the compliment implied by its dedication.

Very sincerely yours,

Grace G. Tully
Private Secretary

Miss Louise Lupo,
Arts High School,
Newark,
New Jersey.

pl

June 28, 1943

My dear Miss Lupo:

Your letter of June twenty-first has been received and I want to thank you and the members of your class for your friendly thought in sending him a copy of your 1943 Year Book, VIGNETTE. You may be assured that he deeply appreciates the compliment implied by its dedication.

Very sincerely yours,

Grace G. Tully
Private Secretary

Miss Louise Lupo,
Arts High School,
Newark,
New Jersey.

pl

ack
study
997

BOARD OF EDUCATION
ARTS HIGH SCHOOL
NEWARK, NEW JERSEY

HARRISON E. WEBB, PRINCIPAL

12 12 12

ackd
6/28/43 pl

June 21, 1943

Mr. Franklin D. Roosevelt,
President of the United States
The White House
Washington, D. C.

My dear Mr. Roosevelt:

We, the graduating class of 1943, feel honored in dedicating our year book, the "Vignette," to you, our most beloved and highly respected president.

Your leadership in this difficult period of our history has been greatly admired.

We are sending you, under separate cover, a "Vignette," which we sincerely hope you will enjoy.

Respectfully yours,
Louise Lupo
President, Class of June, 1943
Arts High School

PPF 9-A

July 5, 1943

My dear Colonel Barco:

The President was glad indeed to receive a copy of the Class Book of Class No. 8 of the Army Administration School, Officer Candidate School No. 3. He wants everyone concerned to know that he much appreciates the friendly thought which prompted its presentation.

PPF 9-B

Very sincerely yours,

Grace G. Tully
Private Secretary

25 Misc

Colonel Ernest T. Barco,
Headquarters,
Army Administration School,
Officer Candidate School No. 3,
University of Florida,
Gainesville,
Florida.

pl

BB
Study

ack'd
7/5/43
pl

gram

N SCHOOL

HOOL NO. 3

Florida Stadium June 29, 1943

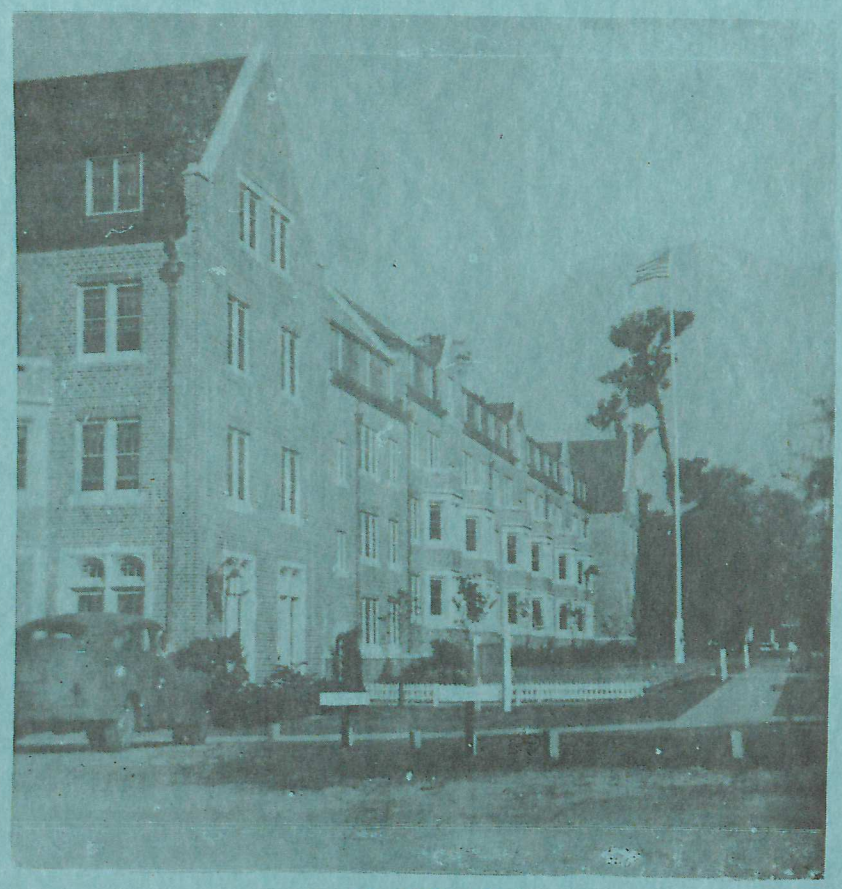

MURPHREE HALL

UNIVERSITY OF FLORIDA
GAINESVILLE FLORIDA

mtl

ACKNOWLEDGED

ackd 7/5/43 pl

...gram

SCHOOL

OFFICER CANDIDATE SCHOOL NO. 3

Florida Stadium June 29, 1943

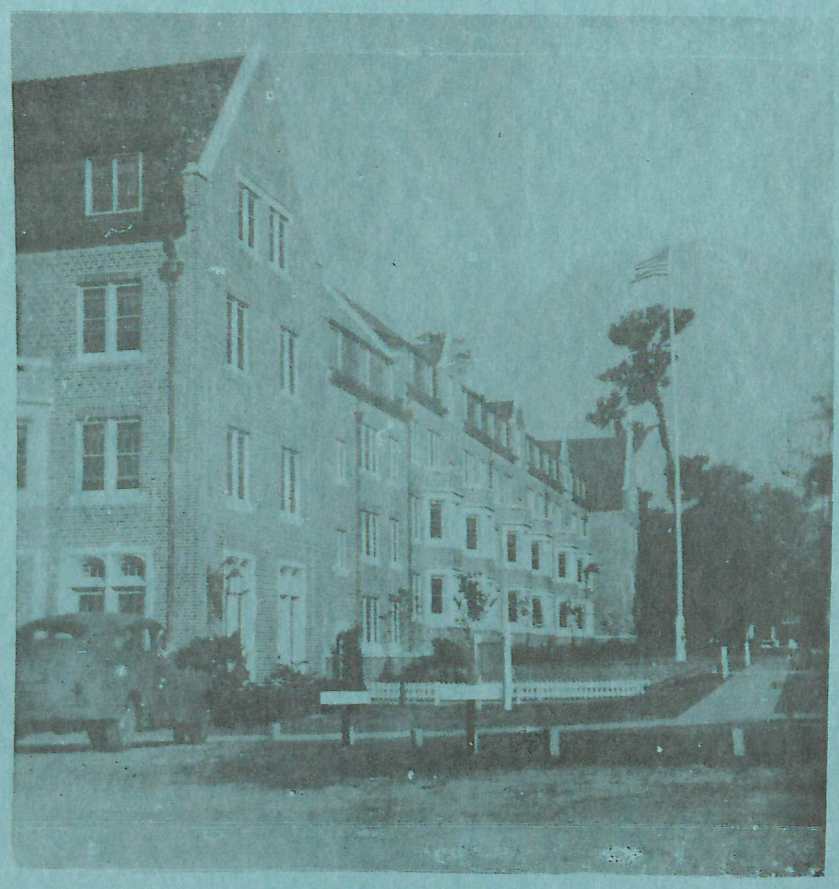

MURPHREE HALL

UNIVERSITY OF FLORIDA
GAINESVILLE FLORIDA

mtl

Graduation Program

Class No. 8

ARMY ADMINISTRATION SCHOOL

OFFICER CANDIDATE SCHOOL NO. 3

Florida Stadium June 29, 1943

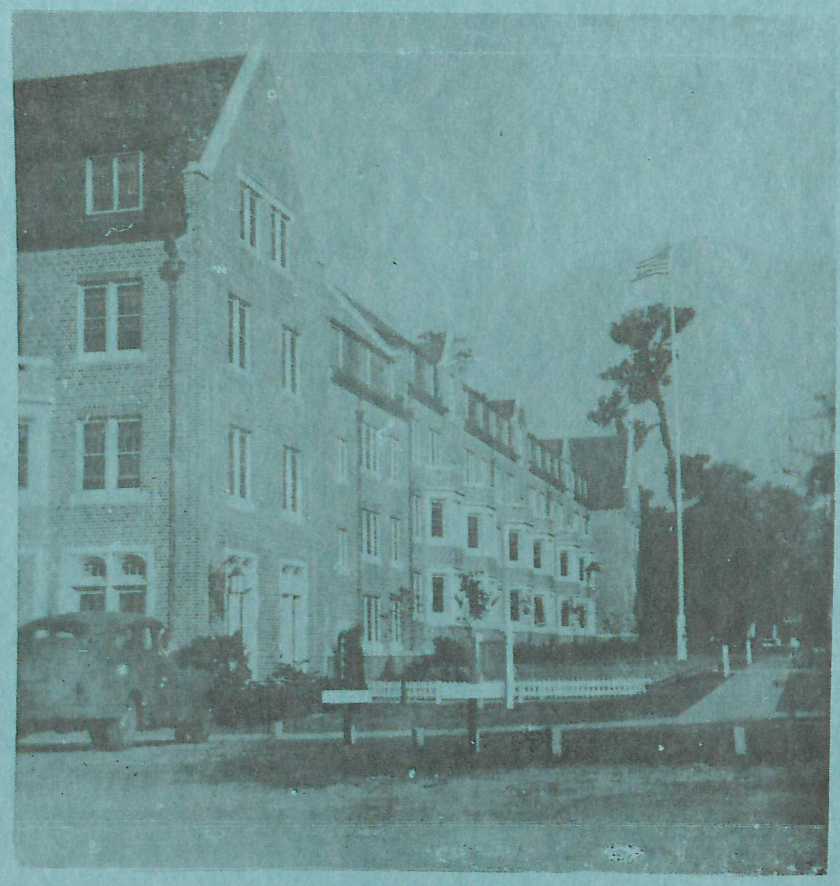

MURPHREE HALL

UNIVERSITY OF FLORIDA

GAINESVILLE FLORIDA

mtl

GRADUATION PROGRAM

GRADUATION PARADE — 7:00 P. M.

GRADUATION EXERCISES — 7:30 P. M.

I

PRELUDE ..... "Caprice Viennois" ..... Kreisler

II

PROCESSIONAL ..... "War March of The Priests" ..... Mendelssohn

III

INVOCATION ..... Chaplain G. R. McCahan, AUS

IV

ADDRESS by the COMMANDING OFFICER ..... Colonel E. T. Barco, FA

V

SONG ..... "America The Beautiful" [Bates-Ward] ..... Miss Teeny Graves

VI

GRADUATION ADDRESS ..... Jno. J. Tigert, M. A. [Oxon.],
LL. D., Ed. D., D. C. L., D. Litt., L. H. D.,
President, University of Florida

VII

CONFERRING OF CERTIFICATES ..... Colonel Barco

VIII

THE NATIONAL ANTHEM

IX

BENEDICTION ..... Chaplain McCahan

X

RECESSIONAL ..... "Grand March from Aida" ..... Verdi

AT THE ORGAN ..... 2nd Lt. A. McGhee, AC
Alachua Army Air Field

GRADUATES

Ainsworth, David G.
Alpert, Myron L.
Appelbaum, Irving
Ashcraft, William C.
Ashlock, Charles L.
Bailey, John W.
Baker, Weber L.
Barto, Vincent H.
Blossom, John L.
Brainerd, Gordon C.
Brock, Ray A.
Brown, James P.
Burmeister, R. P.
Carmichael, R. B.
Carr, Claude J.
Carroll, James B.
Carter, Chester E.
Case, Floyd E.
Casey, James J.
Caskey, Gerald C.
Cenkner, John K.
Cohn, Myron J.
Condon, James E.
Connolly, Raymond J.
Conwell, Charles R.
Cornwall, Dean T.
Costin, William C.
Coupe, Henry F.
Dally, Thomas B.
Davis, Jerome
Decker, Martin M.
Dedrick, Jack F.
De Leo, Michael A.
Doane, David W.
Doyle, Matthew W.
Drosnin, Harold
Dunkley, Charles A.
Egan, James T.
Eppson, Harold F.
Fair, Theodore S.
Farley, Walter S.
Feilich, Robert
Feldman, Arthur E.
Felkner, Otto K.
Fellows, Woodward
Ferguson, Leonard P.
Ferris, Charles J.
Feuerstein, Sidney
Fields, James F.
Fisher, George I.
France, Millard R.
Frederick, R. J.
Frederick, W. H.
French, John A.
Fritz, Douglas L.
Frye, George D.
Fuchs, Harry
George, Edward A.
George, Richard H.
Givan, Frank M.
Godina, Oscar B.
Goergen, Robert A.
Goldman, Irving
Goldman, Jesse M.
Goulston, F. P.
Grass, Julius E.
Haber, Joseph I.
Halligan, James W.
Haning, John W.
Harris, David W.
Hartford, Robert W.
Haskins, George L.
Highton, Francis E.
Hill, H. David
Hirsch, Joseph E.
Holden, George R.
Hollinshead, C. E.
Holstlaw, Dwight H.
Hunt, John F.
Jacobs, Harold L.
Jenkins, Howard H.
Johnson, Allen B.
Jordan, Sidney
Keenan, James H.
Kennedy, James H.
Kimball, McGrew
Kingsford, Albert
Kirkman, William T.
Kissling, Theodore
Klein, Milton A.
Kupperman, A. B.
Levin, Herbert J.
Levingston, A. A.
Levy, Benno C.
Licht, Sidney
Lindley, Owen P.
Litton, Arthur
LoMedico, Philip J.
Lundenberg, David
Mauldin, Sydney B.
McCall, Wilson A.
McDonald, John F.
McGahey, T. A., Jr.
McLean, Louie C.
McMurry, George H.
Miller, Max
Mirabile, James D.
Momenee, Albert W.
Moore, Rayburn S.
Moses, Lincoln H.
Murphy, Edward E.
Murray, Oscar B.
Nessen, Enoch R.
Nichols, George E.
Noyes, Robert G.
Olson, Carl V.
Paterson, George M.
Pecker, Irving
Pfeil, Orel J.
Phillips, Vernon F.
Pongo, Richard C.
Price, Lloyd H.
Quinto, Oscar L.
Rapport, Arthur J.
Ray, Walter W.
Reinman, Wilbur C.
Rinard, Charles R.
Roberts, Seymour
Rosenstock, James A.
Ryan, William P.
Samelson, Lester E.
Schaengold, R. F.
Schnitzer, Samuel A.
Selko, Irvin
Shafer, Joe R.
Shamas, Edward
Shapiro, Howard S.
Sheaffer, Oliver M.
Shoenholz, Jacob T.
Silver, Myer
Sisson, Perry L.
Smith, Harry W.
Smith, Samuel R.
Sneeringer, James G.
Snider, Joseph K.
Sotsky, David
Spagnoletti, D. F.
Stanley, John
Stark, Carl P.
Steiner, John E.
Steiner, Morris W.
Stolbach, Jacob
Sumner, Edward L.
Swarting, Franz
Swindler, James P.
Tagress, William H.
Tish, Morris
Vent, Thomas G., Jr.
Walker, George L.
Walker, John E.
Wallace, James S.
Walsh, Charles J., Jr
Ward, Levi D.
Watson, James Y.
Webber, Joseph W.
Wheeler, Harold E.
Whitten, Dolphus, Jr.
Wierman, Kenneth E.
Wilkinson, George H.
Williamson, James O.
Woodward, Edgar B.

STAFF AND FACULTY

STAFF

Commanding Officer	Colonel Ernest T. Barco, FA
Adjutant	Captain Jeff D. Lafferty, AGD
Assistant Adjutant	1st Lt. Hal A. Richardson, AGD
Personnel Officer	Captain Lee W. Montgomery, AC
Quartermaster	Captain Earl M. Newhard, QMC
Finance Officer	1st Lt. Charles Brand, FD
Public Relations Officer	Captain Lawrence A. Paley, AC
Post Exchange Officer	Captain Byron M. Salter, Inf
Special Service Officer	Major William F. Upton, Jr., Inf

FACULTY

Director of Instruction	Major George N. Bruckner, FA
School Secretary	Captain Louis A. Kimball, Jr., Ord
Instructor	Caption William L. Hutt, FA
Instructor	1st Lt. Perkins Bass, FA

TRAINING BATTALION

Commanding Officer	Captain Jason G. Austin, Inf
Adjutant	2nd Lt. Jesse Cofty, AUS
Battalion Officers	2nd Lt. Edward T. Butcher, Inf
	2nd Lt. Raymond F. Hawton, Inf
	2nd Lt. Alpha O. Stacer, AUS
	2nd Lt. Edgar H. Strong, Inf
	2nd Lt. Eldred G. Travis, Inf

mtl

P.P.F.
9-A

July 6, 1943

My dear Governor:

It was thoughtful indeed of you to send me those delicious Georgia peaches. Many, many thanks.

My very best wishes to you.

Very sincerely yours,

FRANKLIN D. ROOSEVELT

His Excellency
Ellis Arnall,
Governor of Georgia,
Atlanta, Georgia.

mtl

P.P.F. 9-P

ack "P"

/43

ed letter
f peaches
ed when
" by your
shon

12

ack
7-6-43
mtl

P.7
a

asure to send you by
orgia peaches from my
rgia. I hope they will
e and that you will

Sincerely yours,

Ellis Arnall

Ellis Arnall

President Franklin D. Roosevelt
The White House
Washington, D. C.

cd

12

12

7/5/43

Mrs. Eben,

The attached letter is for 1/2 bushel of peaches that were spoiled when rec'd. and "T.A." by your order,

E. Groshon

12

ack 7-6-43 mtl

PP. 7

9. a

Dear Mr. Fr...

It was my pleasure to send you by express a basket of Georgia peaches from my home town, Newnan, Georgia. I hope they will reach you in good shape and that you will enjoy them.

Sincerely yours,

Ellis Arnall

Ellis Arnall

President Franklin D. Roosevelt
The White House
Washington, D. C.

cd

Office of the Governor
Atlanta

June 29, 1943

THE WHITE HOUSE
JUL 1 4 00 PM '43
RECEIVED

Dear Mr. President:

It was my pleasure to send you by express a basket of Georgia peaches from my home town, Newnan, Georgia. I hope they will reach you in good shape and that you will enjoy them.

Sincerely yours,

Ellis Arnall

President Franklin D. Roosevelt
The White House
Washington, D. C.

cd

July 6, 1943

PP. 7
9-a

My dear Mr. Murray:

Please accept the President's thanks for your kindness in sending him a copy of the AIRCRAFT YEAR BOOK for 1943. He wants you and everyone concerned to know that he deeply appreciates your courtesy.

Very sincerely yours,

Grace G. Tully
Private Secretary

James P. Murray, Esq.,
President,
Aeronautical Chamber of Commerce
of America, Inc.,
Shoreham Building,
Washington, D. C.

cd

AERONAUTICAL CHAMBER OF COMMERCE OF AMERICA, INC.

JAMES P. MURRAY
PRESIDENT

SHOREHAM BUILDING
WASHINGTON, D. C.

July 6, 1943

Gentlemen:

This will acknowledge the receipt of the book which you sent to the President recently. You may be assured that your courtesy is appreciated.

Very sincerely yours,

Grace G. Tully
Private Secretary

Ampco Publishing Co.,
313 West 37th Street,
New York, N. Y.

(Book titled Axis to Grind)

cd

PPF

PPF
9.a

July 6, 1943

Gentlemen:

This will acknowledge the receipt of the book which you sent to the President recently. You may be assured that your courtesy is appreciated.

PPF
9-B

Very sincerely yours,

Grace G. Tully
Private Secretary

Ampco Publishing Co.,
313 West 37th Street,
New York, N. Y.

(Book titled Axis to Grind)

cd

PPF 9-a

July 12, 1943

My dear Mr. Altenburg:

This little note conveys the President's thanks for your nice letter and for the friendly thought which prompted you to send him the framed picture and poem. I want to assure you that he is exceedingly grateful for your prayerful wishes.

XPPF 9.a

Very sincerely yours,

x 616 a

Grace G. Tully
Private Secretary

eb

Arthur Correll Altenburg, Esq.,
3404 West Wells Street,
Milwaukee,
Wisconsin.

Mr Wagner
back + keep for
yourself —
GGT
(M?)
7/12/43

12

12

3404 West Wells Street
Milwaukee, Wisconsin
June 23, 1943

anklin D. Roosevelt
the United States

D. C.

ncy:

Kindly accept this paltry gift as a token helming admiration for your noble leader-struggle to save our flag and country from forces of tyranny.

With your faithful guidance and excellent command we, the people, feel assured of an early victory and to that end pledge our whole hearted support.

May this little gift grace your home or office with the blessings of heaven and act as a reminder to you that from your acts and deeds the pages of history will glorify and pronounce you the greatest President we have ever had.

With this knowledge and foresight, I beg to remain, your faithful servant, the badger poet

Arthur Correll Altenburg

Arthur Correll Altenburg

12

12
2

3404 West Wells Street
Milwaukee, Wisconsin
June 23, 1943

Honorable Franklin D. Roosevelt
President of the United States
White House
Washington, D. C.

Your Excellency:

Kindly accept this paltry gift as a token and my overwhelming admiration for your noble leadership in our struggle to save our flag and country from the brutish forces of tyranny.

With your faithful guidance and excellent command we, the people, feel assured of an early victory and to that end pledge our whole hearted support.

May this little gift grace your home or office with the blessings of heaven and act as a reminder to you that from your acts and deeds the pages of history will glorify and pronounce you the greatest President we have ever had.

With this knowledge and foresight, I beg to remain, your faithful servant, the badger poet

Arthur Correll Altenburg

Arthur Correll Altenburg

COPY

July 23, 1943

PP 7
9-A

My dear Mr. Puchet:

On behalf of the President of the United States I wish to thank the Association of Students of Durazno for the handsome parchment-bound booklet transmitted to the Department of State and thence to the President by Mrs. Maria Emilia Castellanos de Puchet, Director of the Instituto Magisterial at Durazno, Uruguay during her recent vist to Washington. The President is deeply appreciative of the sentiment of solidarity expressed therein.

x 20
x PP 7
9-B

In accordance with the request made by Mrs. Puchet, the booklet is being sent through appropriate channels to a class of high school students in this country with the request that any acknowledgment be sent direct to you for the Association of Students of Durazno.

x 107

Sincerely yours,

Marvin H. McIntyre
Secretary to the President

Mr. Enrique T. Puchet
President,
Association of Students
of Durazno,
Durazno, Uruguay.

487



THE WHITE HOUSE

WASHINGTON

July 23, 1943

MEMORANDUM FOR

Assistant Secretary Berle,
State Department

Returned, as per request contained in your letter of July twenty-second.

M. H. McINTYRE
Secretary to the President

Enclosures

Returning ~~draft of~~ letter prepared by Mr. Berle for MHM's sig to Mr. Enrique T. Puchet, President, Assn of Students of Durazno, Durazno, Uruguay together with the booklet. See attached correspondence.

STATE

July 22. 1943

for your signature
a nine-page parch-
cer of the Depart-
ouse by Mrs. María
or of the Instituto
is visiting this
artment. It will
e signed reply to
who has requested
and who in turn will
tion.

tion of which is en-
om the Association
(Uruguay) and is
ident of the United
D. Roosevelt. There
d June 11, 1943 with
the United States.

Please

The Honorable
Marvin H. McIntyre,
Secretary to the President,
The White House.

FOR VICTORY
BUY
UNITED STATES SAVINGS BONDS AND STAMPS

DEPARTMENT OF STATE
WASHINGTON

In reply refer to
RC 810.42711/16481

July 22. 1943

My dear Mr. McIntyre:

I am enclosing a proposed reply for your signature in acknowledgment of the receipt of a nine-page parchment-bound booklet handed to an officer of the Department for transmission to the White House by Mrs. María Emilia Castellanos de Puchet, Director of the Instituto Magisterial at Durazno, Uruguay, who is visiting this country at the invitation of the Department. It will be appreciated if you will return the signed reply to me for transmission to Mrs. Puchet, who has requested this method of handling the matter, and who in turn will send the letter to its final destination.

The booklet, an English translation of which is enclosed herewith for your files, is from the Association of (High School) Students of Durazno (Uruguay) and is addressed to His Excellency, the President of the United States of North America, Mr. Franklin D. Roosevelt. There is also enclosed a press release dated June 11, 1943 with regard to the visit of Mrs. Puchet to the United States.

Please

The Honorable
Marvin H. McIntyre,
Secretary to the President,
The White House.

FOR VICTORY
BUY UNITED STATES SAVINGS BONDS AND STAMPS

Please be good enough to return the booklet and the letter to the Department.

Sincerely yours,

Adolf A. Berle, Jr.
Assistant Secretary

Enclosures:

1. Proposed reply to message contained in above-mentioned booklet.

2. Booklet.

3. Translation of message in booklet.

4. Press release no. 245, June 11, 1943.

(Translation)

His Excellency the President of the United States
of North America, Mr. Franklin D. Roosevelt:

The Association of [High School] Students, on behalf of the teachers and students of Durazno [Uruguay] take this opportunity to bring greetings to you, in whom we recognize one of the great representatives of American democracy.

At the same time we desire that you receive through our intermediary [Mrs. María Emilia Castellanos de Puchet] our message of brotherhood to all the students of our great sister nation -- a message which across the distance carries the conviction of our youth and is a true reflection of the feeling of the Uruguayan people.

We are in full accord with you in our sentiments and we share your ideals, trusting that some day in the not too distant future the light of democracy will dispel the death-like shadows of Naziism. Union will give us strength for victory, and united we will conquer!

ASSOCIATION OF [HIGH SCHOOL] STUDENTS

Enrique T. Puchet [President]
Aquites Fujiano T.
J. P. Martinez Matoute
I. Lopez

GROUP OF PROFESSORS

[22 signatures]

SIGNATURES OF STUDENTS

[207 signatures]

Translated by:
MMH and EFP in RC,
6/11/43.

DEPARTMENT OF STATE

FOR THE PRESS

JUNE 11, 1943
No. 245

URUGUAYAN WOMAN LEADER VISITING UNITED STATES

Señora Maria Emilia Castellanos de Puchet, distinguished teacher and educational leader from Durazno, Uruguay, is at present visiting the United States as a guest of the Department of State.

Here primarily to study aspects of vocational guidance, Señora de Puchet is finding many other sources of interest, and much that she feels will be adaptable to the schools in her native city.

Señora de Puchet is Director of the Institute Magisterial in Durazno, and President of the Asociación de Maestros. Upon her return there, she plans to hold a meeting of teachers at which ideas formulated and new methods viewed during her stay in the United States can be discussed, and ways planned by which they may be put into practice locally.

Señora de Puchet is intensely interested in our library system as applied to education, and remarks upon the fact that libraries here do not wait for people to come and use them but, rather, make every effort to be of service to the public, and particularly to make their facilities available to schools.

Señora de Puchet is greatly beloved in her native town of Durazno, and a mass meeting was held in her honor, before her departure to the United States, to pay her homage and to bid her farewell.

She has brought with her two unusual documents, from the children of Durazno's primary schools to the children of the United States, and from the students and teachers of Durazno's secondary schools to the President of the United States. These messages, hand printed in specially prepared notebooks, bear a warm and sincere Pan-American greeting.

Señora de Puchet will visit schools and libraries throughout the country during her visit here, and also hopes to visit Puerto Rico before returning to Uruguay.

* * *

PHONE CENtral 0372

PPF 9-a

(11)

Sara G. Krout, D.D.S.
55 E. Washington St.
CHICAGO, ILL.

ack. 7-12 cb

To the Honorable
FRANKLIN DELANO ROOSEVELT
PRESIDENT OF THE UNITED STATES OF AMERICA

Greeting:

THE ASTHMATIC CHILDREN'S AID, a charitable group functioning in the City of Chicago, has entrusted me with the honor of tendering you, Mr. President, a copy of our annual publication for 1943.

xPPF 9-B x58

The purpose of our group is to offer aid and comfort to asthmatic children of any creed or color who are in need of California's or Arizona's climate. Aid is offered in keeping with medical advice.

It was by unanimous vote of the membership that we have dedicated our Yearbook to you as the noblest of leaders, the greatest of idealists, and the hope of the people the world over.

We fervently pray that you will see fit to accept this dedication.

Very respectfully yours,

Sara G. Krout D.D.S.
Sara G. Krout, D.D.S.
Honorary President
West Side Branch
ASTHMATIC CHILDREN'S AID

cb

nice thought that prompted the presentation to him of a copy of your 1943 Year Book and what you say about your organization has been noted with interest. I can assure you that the President is deeply appreciative of all work which has for its purpose alleviating the suffering of little children.

For the generous words of commendation of his leadership, which you have expressed on behalf of your group, I have pleasure in extending the President's thanks.

Very sincerely yours,

Grace G. Tully
Private Secretary

Dr. Sara G. Krout,
55 East Washington Street,
Chicago,
Illinois.

cb

Mrs. Krout

July 12, 1943

My dear Dr. Krout:

The President is grateful for the nice thought that prompted the presentation to him of a copy of your 1943 Year Book and what you say about your organization has been noted with interest. I can assure you that the President is deeply appreciative of all work which has for its purpose alleviating the suffering of little children.

For the generous words of commendation of his leadership, which you have expressed on behalf of your group, I have pleasure in extending the President's thanks.

Very sincerely yours,

Grace G. Tully
Private Secretary

Dr. Sara G. Krout,
55 East Washington Street,
Chicago,
Illinois.

cb

Mrs. Eben

PPF 9-A

July 29, 1943

Gentlemen:

This will acknowledge the receipt of the two sets of THIS IS YOUR AMERICA, which you were good enough to send to the President. Please let me assure you that your courtesy is appreciated.

Very sincerely yours,

Grace G. Tully
Private Secretary

All-American Contest,
P. O. Box 88,
Trinity Station,
New York, N. Y.

dd

(12)

Mr Wagner - These
2 sets came in without
a letter - please ack
to publisher - GGT

Study

ack 7/29/43

es-

OF

hich

You

ed.

x PPT
9-B

B

dd

P.P.F
9-a

August 10, 1943

My dear Mr. Bernard:

It was kind of you to send the President a copy of AMERICA AND ASIA, PROBLEMS OF TODAY'S WAR AND THE PEACE OF TOMORROW, to which you refer in your letter of August fourth. You may be sure that your courtesy is appreciated.

Very sincerely yours,

Grace G. Tully
Private Secretary

+ P.P.F
9-B

Robert J. Bernard, Esq.,
Administrative Director,
The Associated Colleges at
Claremont,
Harper Hall,
Claremont, California.

B

dd

THE ASSOCIATED COLLEGES
CLAREMONT • POMONA • SCRIPPS

HARPER HALL • CLAREMONT, CALIFORNIA

ack 8/10/43

August 4, 1943

The Honorable Franklin D. Roosevelt
President of the United States
Washington, D. C.

Dear Mr. President:

We take pleasure in sending to you, under separate cover, a copy of "America and Asia, Problems of Today's War and the Peace of Tomorrow", two lectures delivered recently in Los Angeles under the auspices of the Associated Colleges, by Mr. Owen Lattimore, well known authority on the Far East.

Mr. Lattimore's twenty years of research and writing in China and the Chinese frontiers, and his understanding of the power and potentialities of the peoples of Asia, make his interpretation of the problems of war and peace in the Far East an enlightening and prophetic document which we believe you will enjoy.

Respectfully yours,

Robert J. Bernard

Administrative Director
Claremont Colleges

RJB:BEG

TRANSLATOR'S SUMMARY OF COMMUNICATION

2 Dept. to State 10/5/43

Language in which written: Spanish

Date of communication: August 1943

Addressed to: The President

RESPECTFULLY REFERRED FOR ACKNOWLEDGMENT AND CONSIDERATION

Name and address of writer: José C. Arismendy O.
Sincelejo Bolivar
Colombia, S.A.

Substance of statements made by the writer:

This correspondent says he is one of the President's greatest admirers and is now writing to say that he is sending to the President the accompanying picture. The correspondent is an artist but has never studied art nor had any facilities. The picture is being sent as a token of the correspondent's cordial feeling towards the President.

Picture is pencil sketch of the President.

P17 a-a

xP17 9-2

Request made in communication:

Remarks:

TR: DVA

P.P.F.
9.H

August 6, 1943

Gentlemen:

Permit me to acknowledge the receipt of the copy of THE UNITED NATIONS AND THE FUTURE, Volume 228 of The Annals of The American Academy of Political and Social Science, and to thank you in the President's behalf for your courtesy in sending it to him.

+PPF 9.B x4725

Very sincerely yours,

Grace G. Tully
Private Secretary

sn

x # P.P.F. 1155

The American Academy of Political
and Social Science,
3457 Walnut Street,
Philadelphia,
Pennsylvania.

August 13, 1945

PPF 9-a

Respectfully referred to the

State Department.

M. H. McINTYRE
Secretary to the President mgs

x PPF 9-T x PPF 9-V

x

ARANGO, Carmen Quintana, Luz Caballero 258, Vibora, Havana, Cuba, Aug. 1943.
Encloses two lottery tickets from Cuba for the President and Mrs. Roosevelt

x PPF ✓

PPF 9-a

August 17, 1943

My dear Mr. Anderegg:

The President asks me to convey his thanks to you and to everyone concerned for your kindness in sending him that hammock and hammock stand. He more than appreciates your friendly thought.

All that you say in your letter of August ninth has been noted with much interest and the President wants you to know that he is grateful indeed for the wholehearted spirit of cooperation and support in the war program which your words evidence. He sends you his very best wishes.

Very sincerely yours,

Grace G. Tully
Private Secretary

eb

E. W. Anderegg, Esq.,
Treasurer and General Manager,
Algoma Net Company, Incorporated,
Algoma,
Wisconsin.

x PPF 9-H

x 4675 Support a

B

Mr Wagner
To thank
(Going Hilltop
Cottage)
GGT

DEREGG, TREAS. & GEN. MGR. J. J. JERABEK, SECRETARY

12

Y, INC.

HORSE FLY NETS & FLY COVERS
HAMOCS AND STANDS
NURSERY PRODUCTS

maid Products

NSIN

ack
EP 8/17/43
Hilltop Cottage

President Roosevelt
c/o White House
Washington, D.C.

Dear Mr. President:

The Hammock and Hammock Stand we are sending you by Prepaid Express, you will find is the latest in Hammocks, as well as the latest means of suspending them, and we hope that you and your family will find this useful.

Several in our organization have served in the last world war, including the writer, and while we are too old to serve in this war, nevertheless we have quite a number of young fellows related to people conducting these Plants that are in the service today and who we are writing that while we are too old to serve now, we are back home here building up a business so that when they get back they don't have to worry about a position.

Yours very truly,
ALGOMA NET COMPANY

By- E W Anderegg

EWA:DM
Enc.

did not come to file

P.S. Under separate cover we are mailing you an article showing what we are doing to encourage our relatives and other boys in our employ who are serving in the Armed Forces, and also you will find that we also are pointing out to them that we feel it is our duty to help the Government during this crisis rather than have the Government help us.

Nov 6 '53

PRESIDENT

MA NET CO

ALGOM

Aug

RED MAIL

President Roosevelt
c/o White House
Washington, D.C.

Dear Mr. President:

The Hammock and Ha
Prepaid Express, you wil
as well as the latest me
that you and your family

Several in our org
world war, including the
to serve in this war, ne
of young fellows related
that are in the service
while we are too old to
building up a business
have to worry about a p

Mo 6953

12

...IDENT J. C. ANDEREGG, VICE PRESIDENT E. W. ANDEREGG, TREAS. & GEN. MGR. J. J. JERABEK, SECRETARY

ALGOMA NET COMPANY, INC.

HORSE FLY NETS & FLY COVERS
HAMOCS AND STANDS
NURSERY PRODUCTS

Trumaid Products

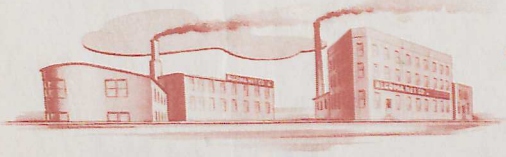

ALGOMA, WISCONSIN

ack'd EP 8/17/43
Hilltop Cottage

REGISTERED MAIL August 9, 1943

President Roosevelt
c/o White House
Washington, D.C.

Dear Mr. President:

The Hammock and Hammock Stand we are sending you by Prepaid Express, you will find is the latest in Hammocks, as well as the latest means of suspending them, and we hope that you and your family will find this useful.

Several in our organization have served in the last world war, including the writer, and while we are too old to serve in this war, nevertheless we have quite a number of young fellows related to people conducting these Plants that are in the service today and who we are writing that while we are too old to serve now, we are back home here building up a business so that when they get back they don't have to worry about a position.

Yours very truly,
ALGOMA NET COMPANY

By- E W Anderegg

EWA:DM
Enc.

did not come to file

P.S. Under separate cover we are mailing you an article showing what we are doing to encourage our relatives and other boys in our employ who are serving in the Armed Forces, and also you will find that we also are pointing out to them that we feel it is our duty to help the Government during this crisis rather than have the Government help us.

8/13/43

Sold to: Pres. [illegible]

QUANTITY	NUMBER	
1 only	975K-3S	Ham[illegible]

ALGOMA NET CO.

Manufacturers of

Cord Fly Nets, Web Products
Baby Swings, Hammocks

OUR INVOICE
X
Nº 65160

Algoma, Wis., 8/11/43 **194**

Sold to: Pres. F. D. Roosevelt
White House
Washington, D. C.

YOUR ORDER NO. .....
TERMS: .....
.....
SHIPPED Exp. Prepaid

QUANTITY	NUMBER		PAT. NO.	PRICE	AMOUNT	TOTAL
1 only	975K-3S	Hamoc & Stand		N/C		
		1 Carton Hamoc 1 Cartom Hamock Stand K.D.		48# No. 362-363		

F. D. Roosevelt

OPTNER, Mrs. Ida,
Miami, Fla.
8-26-43

Sends avocados to the President. (distributed)

See P.P.F.9-0

P.P.F.
9-A

Phone 3-9247

5c & 10c
Department

N. ABOOD & SONS

DEPARTMENT STORE

1237-41 W. Beaver

JACKSONVILLE, FLORIDA

Groceries
and Meats

archi.
8/27/43
pe

August 25,1943

PP7
9-a

Honorable Franklin D. Roosevelt,
President, of the United States, of America
Washington, D.C.

Dear President,

I respectfully submit a copy of my first publication- Let Us Keep America Beautiful.

xPP7
9-P

I hope this publication will aid in some measure the war efforts which is my deepest concern.

My prayers are always for your health and strength to carry on as our chief.

Respectfully yours,

T. N. Abood

T.N.Abood

August 27, 1943

My dear Mr. Abood:

The President has asked me to acknowledge the receipt of your letter of August twenty-fifth. He is most appreciative of your kindness in writing and sending him a copy of your publication, LET US KEEP AMERICA BEAUTIFUL.

Very sincerely yours,

Grace G. Tully
Private Secretary

T. N. Abood, Esq.,
1234-41 W. Beaver,,
Jacksonville,
Florida.

pl



PPF 9-a

August 30, 1943

My dear Mr. Aschenbrenner:

Permit me to thank you, in the President's behalf, for your kindness in sending him a copy of the book YOU CAN. He is most appreciative of your friendly thought.

PPF 9-B

Very sincerely yours,

Grace G. Tully
Private Secretary

Paul Aschenbrenner, Esq.,
4324 West Cermak Road,
Chicago,
Illinois.

pl



O.P.F.
9-a

OWAD, Miss Sophia Margaret,
Vanderbilt, Pennsylvania,
September 15, 1943 - sck.

On above date, Miss Tully wrote to Miss Owad, thanking her for sending the President the fruit and vegetables, which consisted of apples, peppers and tomatoes.----------All were distributed.

See P.P.F. 9-O

fmf



ADDRESS OFFICIAL COMMUNICATIONS TO
THE SECRETARY OF STATE
WASHINGTON, D. C.

DEPARTMENT OF STATE
WASHINGTON

No memo transmitting this to State came to me 9/10/43

In reply refer to
PR

September 7, 1943

P.P.F.
9-A

My dear Miss Tully:

I am returning herewith the book The Fighting French, sent to the President by the author, Mr. Raoul Aglion, of New York, New York.

X203-a
+P.P.F. 9-B

An appropriate expression of thanks has been addressed to Mr. Aglion for the volume.

Sincerely yours,

G. S. Summerlin

Chief of Protocol

X20

Enclosure:

Book, returned.

Miss Grace G. Tully,

The White House.



Department of State

BUREAU / DIVISION: PR

ENCLOSURE

TO

Letter drafted 9-6-43

ADDRESSED TO

Miss Grace G. Tully

U. S. GOVERNMENT PRINTING OFFICE 1—1033

WILLIAMS, G. P.,
Sheboygan, Wisconsin,
September 7, 1943 - (ack. 9/22/43).

P.P.F.
9-a

Writes to the President, sending him and Mrs. Roosevelt a small airplane and pair of shoes carved from peach kernels, products of his own handiwork.——Gifts put on Miss Tully's desk.

See P.P.F. 9-W fmf



September 10, 1943

P.P.F. 9-a

MEMORANDUM FOR HONORABLE GEORGE T. SUMMERLIN:

Will you not be good enough to have an appropriate acknowledgment made of the enclosed communication from Mr. David W. R. Anderson.

Please return the souvenir handkerchief to this office when it has served its purpose.

Grace G. Tully
Private Secretary

Letter to President, 9-3-43, from

Mr. David W. R. Anderson,
Welch, Margetson & Co., Limited,
60-62 Front Street West,
Toronto 2, Canada.

Sends souvenir handkerchief to the President; says "I have much pleasure in asking your acceptance of a souvenir of your fishing holiday in the Manitoulin Island. This silk handkerchief is an exclusive production of this old English Company made specially for one of our clients on the Island."

cb

BUY UNITED STATES SAVINGS BONDS AND STAMPS

ADDRESS OFFICIAL COMMUNICATIONS TO
THE SECRETARY OF STATE
WASHINGTON, D. C.

DEPARTMENT OF STATE
WASHINGTON

September 17, 1943

In reply refer to
PR

My dear Miss Tully:

In compliance with your memorandum of September 10, 1943, I am returning herewith the souvenir handkerchief sent to the President by Mr. David W. R. Anderson, Toronto, Canada.

The appropriate American consular officer has been requested to convey to Mr. Anderson a suitable expression of the President's thanks and appreciation for the courteous gift.

Sincerely yours,

Chief of Protocol

Enclosure:

Handkerchief, returned.

Miss Grace G. Tully,

The White House.

FOR VICTORY
BUY
UNITED
STATES
SAVINGS
BONDS
AND
STAMPS

MEMORANDUM
September 30, 1943.

P.P.F. 9-a

Miniature airplane and shoe sent to the President by G. P. Williams, 918 Michigan Avenue, Sheboygan, Wis.————Gifts sent to Hyde Park Library, Series "B".

See P.P.F. 9-W

fmf

PPF 9-a

September 29, 1943

My dear Mr. Asch:

It was especially kind of you to send the President the inscribed copy of your book, THE APOSTLE. He deeply appreciates your friendly thought of him.

Very sincerely yours,

PPF 9-B

Grace G. Tully
Private Secretary

eb

Sholem Asch, Esq.,
c/o G. P. Putnam's Sons,
2 West 45th Street,
New York, N. Y.

PPF
9-A

DELANEY, J. Harvey
Washington, D. C.
Sept. 2, 1943. Ackd. 9/15/43

Let. to the President, stating he worked as engineer in the new East Wing of the White House for the past 6 months. Has mounted ash tray which he wishes to present to the President. In ack. Miss Tully says that the Press. asks her "to say that he will be very glad to accept the mounted ash tray which you wish to present to him. Packages for the President are received at 1634 I. Street, Northwest." (Garage)

SEE: PPF 9-D

lik

Under date of 9/13/43 Mr. Delaney wrote again to the President and sent ash tray. Sent to Franklin D. Roosevelt Library, Hyde Park, Series "B".

lek

DAVIS, Elmer, Director,
Office of War Information,
Wash., D.C.
9-11-45

Memorandum to Mr. Early, sending two hand-embossed copies of the Atlantic Charter, which were done by Mr. Frederick Rudge of Wm. E. Rudge&s Sons, New York, N.Y. Mr. Rudge wishes to present one to the President and one to the Prime Minister.
Mr.Early acknowledged on 9-25-43 above to Mr. Elmer Davis.
On 9-23-43 Miss Tully sent memorandum to Mr. Summerlin re above, and transmitted copy of the Atlantic Charter by Mr. Rudge for transmittal to the Prime Minister
On 9-24-43 Miss Tully sent letter of acknowledgment to Mr. Frederick Rudge thanking him for the embossed copy of the Athantic Charter. (Put in Print Case).

See P.P.F.9-R

P.P.F.
9-A

br

LPT:S

PPF
9-a

September 29, 1943

Mrs. Eben

My dear Mr. Thurston:

It will give me a great deal of pleasure to make available to the President your good letter of September twenty-second, together with the clipping and the photograph of Mrs. Roosevelt taken in Honolulu during her recent stop there. I know he will appreciate your very kind thought. He will also be deeply interested in your reference to Mr. and Mrs. Baker and I want to thank you now for your kindness in writing to the President.

×PPF
9-7

×PPF
2

Very sincerely yours,

Grace G. Tully
Private Secretary

eb

Lorrin P. Thurston, Esq.,
Advertiser Publishing Company, Ltd.,
P. O. Box 3110,
Honolulu 2,
Hawaii.

LPT:S

ADVERTISER
PUBLISHING COMPANY, LIMITED
PUBLISHERS OF THE HONOLULU ADVERTISER · OWNERS OF RADIO STATION KGU
MANUFACTURERS OF COMMERCIAL PRINTING AND LITHOGRAPHY

ADVERTISER SQUARE, HONOLULU, HAWAII ◆ P. O. BOX 3110 ◆ CABLE ADDRESS: ADVERTISER HONOLULU ◆ PHONE 2311

VIA: CLIPPER

September 22, 1943

THE WHITE HOUSE
SEP 29 9 05 AM '43
RECEIVED

9/29/43

Franklin D. Roosevelt
President of the United States
White House
Washington, D.C.

Dear Mr. President:

Under separate cover, I am forwarding to you a picture of your good wife which was taken by our photographer shortly after her arrival at the Royal Hawaiian Hotel. It is such an excellent photograph, I thought you might enjoy having it. It will doubtless bring back to your mind the happy hours which you spent here in Hawaii.

Incidentally, I recently returned from a two-week visit with George and Carmen Baker. They have been taking care of our little daughter during the war.

George and Carmen, along with many others, have expressed their desire to return to Hawaii as "tourists" after the war. The present prospects of that happy occasion seem to be getting brighter.

In the meantime, George is busying himself in the ship-repairing business, and I believe is doing a very worthwhile job.

Very best Aloha.

Yours very truly,

Lorrin P. Thurston

Lorrin P. Thurston
Publisher

LPT:S

Honolulu Advertiser
9/21/43

The First Lady Visits Hawaii



ELEANOR ROOSEVELT
—Photo By Danny Morse, Advertiser Staff Photographer

Maimed Veterans Constitute New Problem for US, First Lady Says

Civilians' Attitude Can Make Or Break Lives

By ROBERT TRUMBULL

Mrs. Eleanor Roosevelt, in Hawaii yesterday after visiting thousands of wounded American soldiers on islands throughout the Pacific, told a press conference that she is tremendously impressed [illegible] the psychological problem [illegible]untry must surmount [illegible]alled upon to welc[illegible]nted number ber[illegible]dicapped se[illegible] life.

[illegible] remain here several days, declared emphatically that there must be a national program of education so that war-maimed young men will be made to feel as able and inconspicuous as they ever were.

"After the war," she said, "we will have more handicapped men among us than we have ever had before. These kids' whole lives will depend upon their being made to feel that they can live and work normally. We must give them the feeling that we are still dependent upon them, for if we do not do this, we will kill the thing in them that makes life worthwhile."

In individual cases such a test will come, Mrs. Roosevelt declared, the first time a young man has lost a limb, for instance, with his girl. The involsity, the drawing back ho is different from suppressed, she

Mrs. Roosevelt To Stay Here Several Days

ing attention. Mrs. Roosevelt made plain her conviction that this war, because the science of keeping wounded men alive has so far advanced, will send thousands and thousands of such men home. But, she stressed, these need not suffer mental anguish if the country is prepared to receive them. Also, she said, their physical handicaps will be less because of plastic surgery and the improvement of artificial limbs; they will be able to live and work happily if the unhandicapped will let them.

Impressed by Courage

Wherever she went Mrs. Roosevelt was impressed by the courage and spirit of American boys. She revealed that she made 17 island stops exclusive of those in Australia and New Zealand, and covered 27,780 statute miles in 97 hours and 10 minutes of flying time in a new Army transport plane. She travelled 1,000 miles by train in New Zealand, and "I just couldn't say how many miles by jeep." She will be in Hawaii now for a few days, visiting hospitals and inspecting the Red Cross work in these islands.

"I had three reasons for making this trip," she said. "First, I was invited to come to Australia and New Zealand to see what women there were doing, after I concluded my tour of England; secondly, Norman Davis, international head of the Red Cross, was anxious that someone cover the Pacific areas; finally, my husband thought that since I was doing the other two things, I might as well see as many of the boys as I could. I have tried to do these three things," she concluded modestly.



IE
V
o-
ys
k-
ad
st
at
an
he
m
nd
lly
in
nd
ce.
his
bet-

P.P.7
9-A

X P.P.7
9-Q

eb

B

ATTACHED

RENGTH IN PACIFIC

inaSought ler, Russell

S, South Pacific, Sept. 17—hard B. Russell and A. B. (Happe war fronts, said today Pacific sufficient share of war materiel. be given China and the Pacific

has gone on the offensive with little material.

"The basis of his achievements is his fighting ability. I think he's our best chance to win this war."

Both Senators expressed the opinion it was better for the United States and Great Britain to control world-wide bases the United States contributed or built, since some control will be needed.

"If somebody's got to run the world, I'd prefer the Allies run it," Chandler said bluntly.

Senators Chandler and Russell spent two days in this area.

Three More Ill With Dengue Fever

Three cases of dengue fever in the infectious stage bobbed up yesterday, raising the total number of cases to date to 252. Two of these cases were on Pele street, and the other on Waimanu street.

The recent influenza epidemic has about shot its bolt on Oahu, according to Dr. James R. Enright, head of the bureau of communicable diseases of the board of health, although reports from the outside islands indicate that flu is still prevalent.

As for the polio epidemic, no cases have been reported to the board of health since last July, although Mainland dispatches indicate that the disease is epidemic in a number of large cities, Dr. Enright stated.

Crude Oil Donated To Fight Mosquito

Oahu Sugar Co., Ltd., has donated crude oil to be used by the community and OCD wardens to combat the dengue fever-carrying mosquito in the Waipahu area, it was reported yesterday. The anti-mosquito campaign has been underway for more than a month, and 125 wardens are cooperating. Another service which OCD wardens are giving residents of Waipahu, District Chairman Hans L'Orange reported, is nightly patrol of the community.



ews Good!

calls for every working man
t *extra money* into Bonds in

0% of your salary. Not just
t just left-over dollars. But
d, budget-saved, money. It's
back the men who are doing
rificing.

to the hilt—today. Keep that



Goodyear Synthetic Rubber Tires

have the advantage of the long experience gathered since the granting of Goodyear's first synthetic patents in 1927. Goodyear produced America's FIRST synthetic rubber tire, back in 1937! Goodyear synthetic tires for civilian passenger cars are NOW HERE, in sizes 6.00 x 16 and 6.50 x 16.

The Greatest Name In Rubber

GOODYEAR

E. H. CAMPBELL TIRE CO.

Oahu Distributor

Main Plant.....South and Ala Moana
Branch.....Beretania and Emma Sts.

Army's Participation In Drive Important

According to a statement made yesterday by Col. Gordon C. Ross, Central Pacific Area War Bond Officer, the Central Pacific Area is playing an important part in the Third War Loan drive. As an illustration of how important the War Department feels regarding the Army's part *in the drive, Col. Ross released for publication a lettere recently received from the adjutant general of the Army.*

"Attention is called to the nation-wide Third War Loan drive, which has been initiated by the Secretary of the Treasury....for the purpose of raising $15,000,000,000 to aid in financing the war through the sale of War Savings Bonds and Tax Savings Securities. An undertaking of this magnitude requires the active support of every member of the United States Army. It is hoped that all Army personnel as well as civilian personnel under Army control will support this drive," the adjutant general said.

Received Letters

"Letters have been received from the secretary of the treasury and the secretary of war requesting the War Department to support actively the Third War Loan drive and that during this period a concentrated effort be made to have every one purchase at least one bond for cash, and further, to obtain additional monthly pay reservations to reach the previously established quota of 10 per cent or more of gross pay roll from 90 per cent of all civilian personnel.

"Opportunity will be afforded all military personnel to initiate or increase their Class B allotments. It is desired that each person likewise purchase at least an additional bond for cash during this period."

Army Participation

Commenting further on Army participation, Col. Ross said, "In line with the War Department's plan, the Army in the Central Pacific Area has initiated a far-reaching plan of its own.

"Detailed instructions on how to organize the various elements under their supervision have been given each officer and it is expected that every civilian with the War Department will do all he can to purchase at least one bond for cash besides increasing his pay reservations and allotments.

"If the Army's past record is any indication, Uncle Sam can expect a hearty response from all its members. We know from past experience that our men not only fight, they buy War Bonds too," he said.

Equalization Of Rents Asked

Presentation of a resolution to the board of supervisors asking for an equalization of rents in Honolulu was decided on by the Honolulu Rental Property Owners' association at a meeting Sunday.

The landlords stated that "anyone who would deny to certain landlords a rent adjustment so that they can enjoy the same increase that was enjoyed in general by most landlords would be contending for a dishonest application of the law."

Those referred to by the landlords include some of their members who did not raise rents from 1938 to 1941, as other Honolulu property owners allegedly did and thus found themselves at a disadvantage, when rent control authorities "froze" rents at the May 27, 1941 level.

Many landlords did not raise their rents during the general increase period because they had tenants who had lived in their houses for many years, said J. Edwin Whitlow, a director of the association.

In presenting their resolution, association members said that they were not asking for a general increase in rents, but a revision or equalization in rents.

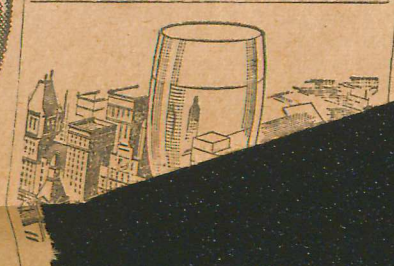

'Tropical Festival' Slated At Shafter

The "typewriter commandos" of Headquarters Company, Fort Shafter will sponsor a "Tropical Festival" on Sept. 26 from 3 to 9 p.m. The "Campus Capers" show will be a featured part of the program with a beauty con- test of all nations, variet- and seven hours of d- by three Army

All girl- at-

ATTACHED

WANT AD SERVICE—CALL 2311 THE

Maimed Veterans Constitute New Problem for US, First Lady Says

(Continued from Page 1)

world will be, they differ as much as civilians."

Opinions Not Yet Crystallized

"I don't think the soldiers themselves have any concrete ideas as to what they want done with the world after the war, but they do have a number of questions in mind. The run-of-the-mill soldier, you might say, just has not yet crystallized his opinions. They have many fears, many hopes, and everywhere there is the desire to get home, if on' for a short time.

ided, whic

laugh, "they have fewer accidents than our boys do."

Mrs. Roosevelt saw a lot of the war front in the Pacific, and now, she admitted, she has a greater respect for the training given the new soldier at home. "A mother wrote to me complaining that in the Louisiana maneuvers her boy had to sit all night in a swamp," she recalled. "I thought there must be a reason, but now I know what the reason is, and I can tell her just why her son should learn to sit in a swamp."

"The spirit of our boys in the Pacific is grand," she said. "I have always stood up for youth, and now more than ever. I think those boys are the swellest people I've ever seen, whether they are farm boys from Iowa, or boys from Brooklyn.

"Incidentally, I met a Brooklyn boy in a hospital. A tank had turned over on him, and he lost a leg, but he had such grit that he kept himself conscious for an hour until they could get the tank off of him. When I met him he knew he had lost his leg, and was quite downhearted. Finally I promised to visit his mother in Brooklyn, and his face lit up as he was more cheerful at once. The next day, they told me his temperature was somewhat better."

I have pleasure in conveying
the President's very best wishes to you.

Very sincerely yours,

Grace G. Tully
Private Secretary

Mrs. Elizabeth Abele,
1097 South Third Street,
Memphis,
Tennessee.

ENVELO

said she anticipated strong veterans' organizations after the war, but as to the necessity for such organizations she "didn't know."

Mrs. Roosevelt said she thought this country should do more to make its young men politically conscious. The British soldiers, she acknowledged, are far ahead in this way, principally because they have sprung from a different type of life in which such thinking plays a greater part.

"From school days on up," she urged, "we must make our people more aware that they will have to do things for themselves, and not wait for others to do them. There must be greater participation, not so much looking on."

Speaking of the hospitals she visited, Mrs. Roosevelt said she found sick and wounded "very well taken care of." "But," she added, "while some hospitals were extremely well equipped, not all of them were. They do not all have the best operating equipment, for instance. Many are not so comfortable as other hospitals that were sent out with a nucleus of buildings ready."

Men Get Good Care

"You can say, though, that everybody is getting extraordinarily good medical care if he gets to a hospital. The percentage of loss after the wounded reach the hospitals is extremely low—but first you must get the wounded to the hospital."

She mentioned a New Zealand institution which handled 23,000 cases and had only 18 deaths.

Mrs. Roosevelt was concerned somewhat with preparations in Australia and New Zealand for postwar adjustment. She said that these governments are far beyond our own in such legislation; in Australia, for instance, it is necessary only to overhaul legislation already enacted.

"Soldiers are different in this war," Mrs. Roosevelt said. "Even the youngsters among them saw little glamor in the war when they went in. From the very beginning their feeling has been more grim. They believe that this is simply a job we must do, and this time we will do it completely.

"The boys asked me what my husbands's proposals were regarding education and postwar jobs. Not one asked about a bonus. This, I think, is indicative of the way in which they went into this war: they are not interested in any monetary reward they may get out of it."

Australia is having some labor trouble now in the form of a seamen's strike, Mrs. Roosevelt revealed, but she said the government "is dealing energetically with it and no one seems to consider that Australia's war effort is being delayed. It's easier to handle these things when you have a labor government, because then whatever move the government chooses to make, labor feels that it is being done by its own people."

Closer To War Than U.S.

Australia, she said, is closer to the war than the United States today because the people there felt actual imminence of invasion by the Japanese. Few people of the United States, she believes, ever really thought there was danger our shores would be invaded. Mrs. Roosevelt indicated that some of the blackouts and air raid precautions being taken in the United States might be valuable principally for the civilian morale.

"The war," she said, "has changed the Australian and New Zealand industrial picture, and this effect will be felt after the war. There are many new industries brought to the Antipodes by war which will remain. That in a way is going to change their whole life.

"The Australians feel safe now, and in their hospitality they show their gratitude to the Americans. They believe that when the Americans arrived, it meant that the Japanese would not come. One woman told me, 'When General MacArthur landed, we felt as if he were 50,000 men.'"

Mrs. Roosevelt feels that the cordial relationship between Australians, New Zealanders, and Americans will result naturally in postwar alliances between the countries, particularly in commercial trade. "There is, of course," she said smiling, "a little trouble between the boys now and then."

American men both in the Antipodes and in England are having an effect upon the girls there that will force the British to develop a more gallant attitude toward women, Mrs. Roosevelt believes. "Our boys show the girls attentions, give them flowers and candy, which perhaps the average British soldier or sailor couldn't afford even if he happened to think of it," she remarked.

Women Hold Vital Jobs

The British male's respect for and dependence upon his country's womanhood will be enhanced by his realization of the work women are doing in this war, she said. "In England," Mrs. Roosevelt declared, "every car, every lorry, every motor vehicle of every description is driven by a woman. And," she said with a

TEMBER 21, 1943. WANT AD SERVICE—CALL 2311

FROM PORTLAND

Redlanders Play Navy

The Schofield Barracks Post Redlanders and the Navy ball club, champions of the Hawaii League and winners of the Cartwright series, will continue their service series this afternoon. Arrangements have been completed for the series which now stands even at one game each to be continued on a best three games out of five series. Today's game will start at

Beavers Nosed Out Despite Rally, 6-5

Take Crucial Series 4-2 — Will Battle Seattle In Final Series For Coast League League Championship

SAN FRANCISCO, Sept. 20 (UP) ...n the nosed out the Portland Beavers 6 ...ness in ... beautiful quilt. He deeply appreciates the friendly thought which prompted its presentation.

I have pleasure in conveying the President's very best wishes to you.

Very sincerely yours,

Grace G. Tully
Private Secretary

Mrs. Elizabeth Abele,
1097 South Third Street,
Memphis,
Tennessee.

ENVELOP

...5 to win the series 4-2 and edge Cup Pacific Coast league playoffs against Seattle.

Coasting along on a 6-0 lead, the Seals were almost upset by a five run Portland rally in the eighth when Epperly and Seats were blown from the mound. Bob Joyce halted the rally with the bases loaded.

Portland opened the eighth with Rodgers singling, Adams walking and Gullic doubling Rodgers home. Two outs were followed by two more runs. Two walks and a single, coupled with a double by Marv Owen, finished the scoring.

The short score:

Portland	5	7	2
San Francisco	6	10	1

Liska, Cook (8) and Adams; Shea (8); Epperly, Seats (8) Joyce (8) and Sprinz.

Major League Standings

NATIONAL LEAGUE

Yesterday's Results

No games played.

Games Today

No games scheduled.

Standing of the Clubs

	W.	L.	Pct.
St. Louis	94	46	.671
Brooklyn	76	64	.543
Cincinnati	74	64	.536
Pittsburgh	76	68	.528
Chicago	63	75	.457
Boston	63	75	.457
Philadelphia	60	81	.426
New York	53	85	.384

AMERICAN LEAGUE

Yesterday's Results

No games played.

Games Today

No games scheduled.

Standing of the Clubs

	W.	L.	Pct.
New York	88	52	.629
Washington	80	62	.563
Cleveland	76	64	.543
Detroit	72	69	.511
Chicago	70	70	.500
St. Louis	66	74	.471
Boston	63	78	.447
Philadelphia	46	92	.333

fied, I stopped Mr. Satisfied from driving Me and he is trying to live the Life . . . but even at that, even if you were going to drive you know I would not want anyone to drive Me who was drinking or smoking or using any kind of profane language.

"Mr. Reed—Peace, this is the truth. I don't want any one coming in telling tales on me.

"FATHER — I just want the truth. You never told Me before this evening. Now you said yourself, or words to the effect, that you did drink, and it had been your habit from childhood up . . .

"Mr. Reed—They gave me too much publicity. See, they gave too much. They should have waited a while.

"FATHER — You haven't even made money enough.

"Mr. Reed—That's what I say. They gave me too much publicity. In other words they decided to give me—just like that broadcast, I should never have done that.

"FATHER — When you wrote Me and told Me you were taking a room at the Y . . . I considered and I said 'Well, if he takes a room at the Y he will not bother the sisters, the housekeeper here and those who are living moral and not only moral but the perfection of morality; Virtuous, Righteous Pure and Holy, untouched and undefiled; and then someone come in like that and do worse than the common man of the street, why naturally they just don't fit in.'

"Mr. Reed—Peace, Father. Then I don't have no other chance; then?

"FATHER — "I knew a preacher once who used to get drunk, but on Sunday when he would go to church he would preach so, everybody would be happy. You kind of remind Me of him. He had broad shoulders like you. You said you would preach and said you were going to be a bishop; so you might find someone — some preacher whom you would fit in with better—

"Mr. Reed—No, Sir. Don't say that, Father."

After Tommy had pleaded in vain for reinstatement, Father Divine gave him his exit cue by saying: "If you are not defeated in this next bout, you are predestined to failure and defeat if you do not live exactly according to My Teaching. O. K."

Manager Fred Irvin says Saint Thomas used gin but only as a rub-down.

"It's wonderful," he said. "I mean gin, not peace."

September 23, 1943

P.P.F.
9-A

My dear Mrs. Abele:

Thank you ever so much in the President's behalf for your kindness in sending him that beautiful quilt. He deeply appreciates the friendly thought which prompted its presentation.

I have pleasure in conveying the President's very best wishes to you.

Very sincerely yours,

X P.P.F.
9-Q

Grace G. Tully
Private Secretary

eb

Mrs. Elizabeth Abele,
1097 South Third Street,
Memphis,
Tennessee.

B

ENVELOP ATTACHED

Any previous papers? Thanks.

Eva S.

Ro

ber 1, 1943

My dear Mr. Foushee:

In replying to your letter of the twenty-fourth, I want to say that just prior to its receipt a note was addressed to Mrs. Elizabeth Abele conveying the President's thanks for her friendly thought in sending him the beautiful quilt to which you refer. I am indeed sorry that an acknowledgment was so long delayed, but feel sure you will bear with us during these extraordinarily busy days.

I do want to assure you that your interest in writing is much appreciated.

Very sincerely yours,

Grace G. Tully
Private Secretary

Reverend Clyde C. Foushee,
McLemore Avenue Presbyterian Church,
407 East McLemore,
Memphis, Tennessee.

dd

ENVELOP ATTACHED

October 1, 1943

My dear Mr. Foushee:

In replying to your letter of the twenty-fourth, I want to say that just prior to its receipt a note was addressed to Mrs. Elizabeth Abele conveying the President's thanks for her friendly thought in sending him the beautiful quilt to which you refer. I am indeed sorry that an acknowledgment was so long delayed, but feel sure you will bear with us during these extraordinarily busy days.

I do want to assure you that your interest in writing is much appreciated.

Very sincerely yours,

Grace G. Tully
Private Secretary

Reverend Clyde C. Foushee,
McLemore Avenue Presbyterian Church,
407 East McLemore,
Memphis, Tennessee.

dd

ENVELOP ATTACHED

. FOUSHEE
MINISTER

EDMOND PONTIUS
CLERK

MRS. R. B. WHITE
SECRETARY

McLemore Avenue Presbyterian Church

"The Church Made Vital by the Enthusiasm of Youth"

407 E. McLemore

Memphis, Tenn.

ack 10/11/43

September 24, 1943

President F. D. Roosevelt,
Whitehouse,
Washington, D. C.

Dear Mr President:

On August 9th Mrs Elizabeth Abele of 1097 S. Third Street Memphis, Tennessee, a lovely and patriotic lady, sent you as a present a beautiful patriotic quilt which contained the names of all the presidents of the United States.

The quilt which was something of curoisty was displayed for several weeks in the show window of one of Memphis leading department stores.

I realize that the burden of war takes all of your time, but a word of recognition from one of your secretaries will make happy the heart of a dear old lady and will doubtless be recognized by the citizens of Memphis who hold Mrs Abele in high esteem.

Sincerely yours,

Clyde D. Foushee

Rev.

ENVELOP ATTACHED

PPF
9-A

BULLITT, Hon. William C.
Washington, D. C.
Ackd. Oct. 5, 1943.

Sent case of apples to the President; note attached: eaten and enjoyed. Presidential ack. sent to Hon. Bullitt.

SEE: PPF-1124

iok

October 5, 1943

Dear Mr. Spivak:

Many thanks for your letter of September twenty-eighth. I need hardly assure you that the President greatly appreciates your generous thought in sending him the November, 1943, copy of "Ellery Queen's Mystery Magazine".

Very sincerely yours,

STEPHEN EARLY
Secretary to the President

Mr. Lawrence E. Spivak,
Publisher,
The American Mercury,
570 Lexington Avenue,
New York 22, N. Y.

WDH:mtl

ack.
10-5-43
mtl

BB
Study

thly Publication
New York, 22 N.Y.

, 1943

Mr. Stephan Early
The White House
Washington, D.C.

Dear Mr. Early:

I do not know whether the President has much time these days to relax with a mystery book but, on the off chance that he has, I am sending you a copy of our new quality mystery magazine which he may enjoy. I shall be very happy to add his name to our complimentary list.

Cordially,

Laurence L. Spurst

Enclosure: One copy Ellery Queen's Mystery Magazine

Bill

Mr Hassett - this I has been sent to me, I suppose to ask + dispose of - but why?

Mary

ack.
10-5-43
mtl

...thly Publication
...New York, 22 N.Y.

...3, 1943

Mr. Stephan Early
The White House
Washington, D.C.

Dear Mr. Early:

I do not know whether the President has much time these days to relax with a mystery book but, on the off chance that he has, I am sending you a copy of our new quality mystery magazine which he may enjoy. I shall be very happy to add his name to our complimentary list.

Cordially,

Lawrence Spivak

Enclosure: One copy Ellery Queen's Mystery Magazine

Mrs. Eben

ack.
10-5-43
mtl

...ly Publication
...w York, N.Y.

1943

Mr. Stephan Early
The White House
Washington, D.C.

Dear Mr. Early:

I do not know whether the President has much time these days to relax with a mystery book but, on the off chance that he has, I am sending you a copy of our new quality mystery magazine which he may enjoy. I shall be very happy to add his name to our complimentary list.

Cordially,

Lawrence Spivak

Enclosure: One copy Ellery Queen's Mystery Magazine

ack.
10-5-43
mcl

THE AMERICAN MERCURY *A Monthly Publication*
Lawrence E. Spivak, Publisher. 570 Lexington Avenue, New York, 22 N.Y.

September 28, 1943

Mr. Stephan Early
The White House
Washington, D.C.

Dear Mr. Early:

I do not know whether the President has much time these days to relax with a mystery book but, on the off chance that he has, I am sending you a copy of our new quality mystery magazine which he may enjoy. I shall be very happy to add his name to our complimentary list.

Cordially,

Lawrence E. Spivak

Enclosure: One copy Ellery Queen's Mystery Magazine

October 6, 1943

PPF 9-A

My dear Colonel Cotter:

In acknowledging the receipt of your letter of September thirtieth, I want to thank you, in the President's behalf, for your kindness in sending him a copy of THE ARMY AND NAVY CLUB DIRECTORY. You may be assured that he greatly appreciates your friendly thought of him.

x 18 - miscel -
x 25 - "

Very sincerely yours,

x PPF 9-B

Grace G. Tully
Private Secretary

B

Lieutenant Colonel Harry A. Cotter,
President, Army and Navy Club,
75 East Wacker Drive,
Chicago, Illinois.

dd

ack
10/6/43
dd

Publication Offices
75 East Wacker Drive
Randolph 9552

Army and Navy Club
Chicago, Illinois

Club Rooms
410 S. Michigan Ave.
Webster 7167

Ack
study
G.G.T.

September 30, 1943

My Dear President Roosevelt:

Under separate cover we are forwarding you with our compliments a copy of our Directory.

It is a Who's Who of the officers located in this area and has proven a valuable and handy reference book.

Most respectfully yours,

Harry A. Cotter

Harry A. Cotter, Lt.Col.Inf.Res.
President, Army & Navy Club

Honorable Franklin D. Roosevelt
President of the United States
Washington, D. C.

PPF 9-A

October 12, 1943

Gentlemen:

Permit me to acknowledge the receipt of the copy of the book THE AMERICAN FAMILY IN WORLD WAR II. You may be assured that the President appreciates your courtesy in sending the volume to him.

Very sincerely yours,

Grace G. Tully
Private Secretary

eb

The American Academy of
Political and Social Science,
3457 Walnut Street,
Philadelphia,
Pennsylvania.

VANDERVIER, C.F.,
U & R Distributors,
Martinsburg, W.Va.
10-13-43 (ack. 10-16-43)

Sends some unusual apples with a V (for Victory) on them. (Distributed).

See P.P.F.9-V

P P 7
9-A

br

etn

CENTRAL PACKERS,
Monitor, Washington,
October 16, 1943 - ack.

P.P.F. 9-a

On above date, Miss Tully wrote to the Company, thanking them for sending the President those "delicious apples".----------Distributed.

See P.P.F. 9-C

fmf

October 22, 1943

PPF
9-a

Respectfully referred to the
Department of State for attention
and such acknowledgment as may be
deemed appropriate.

GRACE G. TULLY
Private Secretary

Mrs. Nadea Allen,
1233 Georgina Avenue,
Santa Monica, California.

xPPF9-7

Letter to the President dated September 15, 1943.

Together with an insured package containing an International Peace Flag sent as a gift to the President. Her "copyrighted idea of this Flag is that it signalize the unity of the Allied Nations and be shared by them, being displayed regularly together with their respective national ones." Writer would like to have the President express an opinion of the flag; if the President likes the flag, writer is prepared to send a similar one to Mr. Churchill, to Mr. Stalin, to Gen. Giraud, and to Mme. Chiang Kai-Shek.

eth

October 18, 1943

P. P. 7
9 - a

My dear Mr. Gregory:

Many thanks, in the President's behalf, for your kindness in sending him a copy of the October issue of NATURAL HISTORY. I want to tell you how much your friendly thought is appreciated.

P.P.7
9-M

Very sincerely yours,

Grace G. Tully
Private Secretary

William K. Gregory, Esq.,
The American Museum of Natural History,
Central Park West at 79th Street,
New York, N. Y.

cd

B

THE WHITE HOUSE

Natural History

79th Street

ity, October 6 *1943*

BB

study

ackg'd 10/18

oosevelt

illiam K. Gregory

The American Museum of Natural History

Central Park West at 79th Street

New York City, October 6 *1943*

ackg'd 10/18

To

President Franklin D. Roosevelt

The White House

Washington, D.C.

With the compliments of William K. Gregory

(Please see page 97)

BERNOLFO, J.
Washington, D.C.
Ack. 10-27-43

Sends the President airplane model. T.A.

SEE P.P.F. 9-B

P.P.F.
9-a

P.P.F.
9-a

October 29, 1943

Respectfully referred to the
Department of State for appropriate
action. X20

Attention: Mr. Summerlin.

M. H. McINTYRE
Secretary to the President

hms

Letter and translation of same from Jacobo Aizenberg, Minas 1029, Montevideo, Uruguay, undated, to the President, attached to which is a sketch of the President.

X111
98

THE WHITE HOUSE

WASHINGTON

DIVISION OF DEPARTMENTAL PERSONNEL
OCT 28 1943
DEPARTMENT OF STATE



October 27, 1943

Respectfully referred to the

State Department for translation.

M. H. McINTYRE
Secretary to the President

in the

nberg



For
Mr McIntyre

OCT 29 1943
BUREAU
TRANSLATION
RECEIVED

TR: MDG

[TRANSLATION]

To the Great President

Franklin Roosevelt,

Washington, D. C.

My gift to the greatest man in the world, who fights for liberty.

Jacobo Aizenberg

16 years

Minas 1029,

Montevideo,

3/VIII 43. Uruguay.

TR: MDG

October 27, 1943

Respectfully referred to the

State Department for translation.

M. H. McINTYRE
Secretary to the President

Jacobo Aizenberg
16 Anos
Minas 1029
Montevideo, Uruguay

Letter to the President,

Re - To be translated. Encloses original sketch.

LBM

(P.P.F. 9-A)

MEMORANDUM

THE WORLD CALENDAR ASSOCIATION, INC.

(P.P.F. 9-a)

OPTNER, Mrs. Ida,
Miami, 33, Florida,
November 4, 1943 - ack.

Miss Tully wrote to Mrs. Optner on the above date, thanking her for sending the President Avocados.----------Distributed.

fmf

See P.P.F. 9-0

PPF 9-A

MEMORANDUM
Nov. 10, 1943.

Mrs. Eben had me list the following from her room which were brought in to the President by Gen. Brehon Somerville, Nov. 5, 1943.

Cross Bow used by Naga Indian "Headhunters" of India-Burma.
New Guinea native battle axe - still in use in the interior.

The above were presented by the natives to Col. L. J. Sverdrup, Engineers, while on a reconnaissance trip into the interior while looking for air port sites in areas behind the Japanese lines. Sent to the Pres. by Col. Sverdrup through Gen. Somerville. No correspondence. ---- Above sent to Hyde Park Library, Series "B". EB.

iok

Orig. of above memo filed: PPF-9-S

A New Calendar for a New World

Telephone
CIrcle 6-2460

Cable Address:
Worldcal

THE WORLD CALENDAR ASSOCIATION, Inc.

International Building, 630 Fifth Avenue
New York 20, N. Y.

Elisabeth Achelis
President

Emerson Brewer
Director

Harriet A. Lillie
Secretary-Treasurer

American Advisory Committee

William H. Barton, Jr.
Henry W. Bearce
Mrs. Frederic Beggs
Rev. William Adams Brown, D.D.
Dr. Clara D. Burdette
Mrs. Frederick H. Clausen
Capt. J. F. Hellweg, U.S.N. (Ret.)
Mrs. Gustav Ketterer
Mrs. Rowland H. Latham
Bishop William T. Manning
Charles S. McVeigh
Hon. Dave H. Morris
Prof. William Starr Myers
Dr. L. S. Rowe
Howard C. Smith
Bishop Ernest M. Stires
Julius F. Stone
Rabbi Martin M. Weitz
P. W. Wilson
Dr. Mary E. Woolley

Foreign Advisory Committee

Vice Admiral José Guisasola, *Argentina*
Dr. Eugene Delporte, *Belgium*
Rear Admiral Radler de Aquino, *Brazil*
Lt.-Col. J. Murray Muir, *Canada*
Prof. Alberto Cumming, *Chile*
R. P. Eugenio V. Rosso, S.S., *Chile*
Dr. Ch'ing-Sung Yü, *China*
R. P. Mariano Gutierrez Lanza, S. J., *Cuba*
Dr. Herbert Blume, *Danzig*
Barney N. Morgan, *Dominican Republic*
Lord Desborough, *England*
C. David Stelling, *England*
Paul-Louis Hervier, *France*
Abraham Frowein, *Germany*
Athanase Politis, *Greece*
E. Keith Eason, *Ireland*
Amedeo Giannini, *Italy*
Dr. Joaquín Gallo, *Mexico*
Juan Rivera Reyes, *Panama*
Luis Montero y Tirado, *Peru*
R. P. Antonio Romañá, S.J., *Spain*
Rt. Hon. H. L. F. Lagercrantz, *Sweden*
Raymond Mage, *Switzerland*
Dr. M. I. Dereoglu, *Turkey*
Edgar J. Anzola, *Venezuela*

Present Calendar: November 11, 1943
World Calendar: November 11, 1943

Mr. Stephen Early,
Secretary to the President
The White House
Washington, D. C.

My dear Mr. Early:

If you have the opportunity, I wish that you would put this book on the President's desk, because I am sure he will be interested. Although I realize that he will have little opportunity to read it in its entirety, he may find pleasure in reading pages 111, 125 and 126.

I will appreciate this courtesy.

Sincerely yours,

Elisabeth Achelis

President

November

my dear Miss Achelis:

In the President's behalf, I

you for your courtesy in sending him a

book THE CALENDAR FOR EVERYBODY. You

that your courtesy is appreciated.

Very sincere

THE WORLD CALENDAR

Twelve Months and Equal Quarters
All Years Alike

First Quarter							Second Quarter							Third Quarter							Fourth Quarter						
JANUARY							APRIL							JULY							OCTOBER						
S	M	T	W	T	F	S	S	M	T	W	T	F	S	S	M	T	W	T	F	S	S	M	T	W	T	F	S
1	2	3	4	5	6	7	1	2	3	4	5	6	7	1	2	3	4	5	6	7	1	2	3	4	5	6	7
8	9	10	11	12	13	14	8	9	10	11	12	13	14	8	9	10	11	12	13	14	8	9	10	11	12	13	14
15	16	17	18	19	20	21	15	16	17	18	19	20	21	15	16	17	18	19	20	21	15	16	17	18	19	20	21
22	23	24	25	26	27	28	22	23	24	25	26	27	28	22	23	24	25	26	27	28	22	23	24	25	26	27	28
29	30	31	..	..	..	..	29	30	31	..	..	..	..	29	30	31	..	..	..	..	29	30	31	..	..	..	..
FEBRUARY							MAY							AUGUST							NOVEMBER						
S	M	T	W	T	F	S	S	M	T	W	T	F	S	S	M	T	W	T	F	S	S	M	T	W	T	F	S
..	..	..	1	2	3	4	..	..	..	1	2	3	4	..	..	..	1	2	3	4	..	..	..	1	2	3	4
5	6	7	8	9	10	11	5	6	7	8	9	10	11	5	6	7	8	9	10	11	5	6	7	8	9	10	11
12	13	14	15	16	17	18	12	13	14	15	16	17	18	12	13	14	15	16	17	18	12	13	14	15	16	17	18
19	20	21	22	23	24	25	19	20	21	22	23	24	25	19	20	21	22	23	24	25	19	20	21	22	23	24	25
26	27	28	29	30	..	..	26	27	28	29	30	..	..	26	27	28	29	30	..	..	26	27	28	29	30	..	..
MARCH							JUNE							SEPTEMBER							DECEMBER						
S	M	T	W	T	F	S	S	M	T	W	T	F	S	S	M	T	W	T	F	S	S	M	T	W	T	F	S
..	..	..	..	..	1	2	..	..	..	..	..	1	2	..	..	..	..	..	1	2	..	..	..	..	..	1	2
3	4	5	6	7	8	9	3	4	5	6	7	8	9	3	4	5	6	7	8	9	3	4	5	6	7	8	9
10	11	12	13	14	15	16	10	11	12	13	14	15	16	10	11	12	13	14	15	16	10	11	12	13	14	15	16
17	18	19	20	21	22	23	17	18	19	20	21	22	23	17	18	19	20	21	22	23	17	18	19	20	21	22	23
24	25	26	27	28	29	30	24	25	26	27	28	29	30	24	25	26	27	28	29	30	24	25	26	27	28	29	30
													**														*

*YEAR-END DAY, December 31 or ~~1~~, an extra Saturday (World Holiday), follows December 30th every year.
**LEAP-YEAR DAY, June ~~31 or 1~~, another extra Saturday (World Holiday), follows June 30th in leap years.



November 13, 1943

My dear Miss Achelis:

In the President's behalf, I want to thank you for your courtesy in sending him a copy of your book THE CALENDAR FOR EVERYBODY. You may be assured that your courtesy is appreciated.

Very sincerely yours,

Grace G. Tully
Private Secretary

Miss Elisabeth Achelis,
International Building,
630 5th Avenue,
New York, 20, N. Y.

mgs

Raymond Mage, *Switzerland*
Dr. M. I. Dereoglu, *Turkey*
Edgar J. Anzola, *Venezuela*

We advocate the retention of the twelve-month calendar, revised to meet modern requirements

A New Calendar for a New World

Cable Address:
Worldcal

rcle 6-2460

THE WORLD CALENDAR ASSOCIATION, Inc.

International Building, 630 Fifth Avenue
New York 20, N. Y.

11-19-43

Present Calendar: November 12, 1943
World Calendar: November 12, 1943

File

WDH

Elisabeth Achelis
President

Emerson Brewer
Director

Harriet A. Lillie
Secretary-Treasurer

American Advisory Committee

William H. Barton, Jr.
Henry W. Bearce
Mrs. Frederic Beggs
Rev. William Adams Brown, D.D.
Dr. Clara B. Burdette
Mrs. Frederick H. Clausen
Capt. J. F. Hellweg, U.S.N. (Ret.)
Mrs. Gustav Ketterer
Mrs. Rowland H. Latham
Bishop William T. Manning
Charles S. McVeigh
Hon. Dave H. Morris
Prof. William Starr Myers
Dr. L. S. Rowe
Howard C. Smith
Bishop Ernest M. Stires
Julius F. Stone
Rabbi Martin M. Weitz
P. W. Wilson
Dr. Mary E. Woolley

Foreign Advisory Committee

Admiral José Guisasola, *Argentina*
Dr. Eugene Delporte, *Belgium*
Rear Admiral Radler de Aquino, *Brazil*
Lt.-Col. J. Murray Muir, *Canada*
Prof. Alberto Cumming, *Chile*
R. P. Eugenio V. Rosso, S.S., *Chile*
Dr. Ch'ing-Sung Yü, *China*
R. P. Mariano Gutierrez Lanza, S. J., *Cuba*
Dr. Herbert Blume, *Danzig*
Barney N. Morgan, *Dominican Republic*
Lord Desborough, *England*
C. David Stelling, *England*
Paul-Louis Hervier, *France*
Abraham Frowein, *Germany*
Athanase Politis, *Greece*
E. Keith Eason, *Ireland*
Amedeo Giannini, *Italy*
Dr. Joaquin Gallo, *Mexico*
Juan Rivera Reyes, *Panama*
Luis Montero y Tirado, *Peru*
R. P. Antonio Romañá, S.J., *Spain*
Rt. Hon. H. L. F. Lagercrantz, *Sweden*
Raymond Mage, *Switzerland*
Dr. M. I. Dereoglu, *Turkey*
Edgar J. Anzola, *Venezuela*

Mr. Stephen Early
Secretary to the President
The White House
Washington, D. C.

My dear Mr. Early:

Supplementing my letter of yesterday in connection with the book "The Calendar for Everybody," which I asked you to bring to the President's attention, I would like to add this question:

Would not the President wish to inscribe in the immortal book of calendar reform, the name of America and thus link her with ancient Egypt, Rome, Constantinople and medieval Rome in bringing to the world a better calendar for the benefit of all?

Sincerely yours,

Elisabeth Achelis

President

THE WORLD CALENDAR

Twelve Months and Equal Quarters

All Years Alike

First Quarter							Second Quarter							Third Quarter							Fourth Quarter						
JANUARY							APRIL							JULY							OCTOBER						
S	M	T	W	T	F	S	S	M	T	W	T	F	S	S	M	T	W	T	F	S	S	M	T	W	T	F	S
1	2	3	4	5	6	7	1	2	3	4	5	6	7	1	2	3	4	5	6	7	1	2	3	4	5	6	7
8	9	10	11	12	13	14	8	9	10	11	12	13	14	8	9	10	11	12	13	14	8	9	10	11	12	13	14
15	16	17	18	19	20	21	15	16	17	18	19	20	21	15	16	17	18	19	20	21	15	16	17	18	19	20	21
22	23	24	25	26	27	28	22	23	24	25	26	27	28	22	23	24	25	26	27	28	22	23	24	25	26	27	28
29	30	31	..	..	..	..	29	30	31	..	..	..	..	29	30	31	..	..	..	..	29	30	31	..	..	..	..
FEBRUARY							MAY							AUGUST							NOVEMBER						
S	M	T	W	T	F	S	S	M	T	W	T	F	S	S	M	T	W	T	F	S	S	M	T	W	T	F	S
..	..	..	1	2	3	4	..	..	..	1	2	3	4	..	..	..	1	2	3	4	..	..	..	1	2	3	4
5	6	7	8	9	10	11	5	6	7	8	9	10	11	5	6	7	8	9	10	11	5	6	7	8	9	10	11
12	13	14	15	16	17	18	12	13	14	15	16	17	18	12	13	14	15	16	17	18	12	13	14	15	16	17	18
19	20	21	22	23	24	25	19	20	21	22	23	24	25	19	20	21	22	23	24	25	19	20	21	22	23	24	25
26	27	28	29	30	..	..	26	27	28	29	30	..	..	26	27	28	29	30	..	..	26	27	28	29	30	..	..
MARCH							JUNE							SEPTEMBER							DECEMBER						
S	M	T	W	T	F	S	S	M	T	W	T	F	S	S	M	T	W	T	F	S	S	M	T	W	T	F	S
..	..	..	..	..	1	2	..	..	..	..	..	1	2	..	..	..	..	..	1	2	..	..	..	..	..	1	2
3	4	5	6	7	8	9	3	4	5	6	7	8	9	3	4	5	6	7	8	9	3	4	5	6	7	8	9
10	11	12	13	14	15	16	10	11	12	13	14	15	16	10	11	12	13	14	15	16	10	11	12	13	14	15	16
17	18	19	20	21	22	23	17	18	19	20	21	22	23	17	18	19	20	21	22	23	17	18	19	20	21	22	23
24	25	26	27	28	29	30	24	25	26	27	28	29	30	24	25	26	27	28	29	30	24	25	26	27	28	29	30
													**														*

*YEAR-END DAY, December ~~31 or Y,~~ W an extra Saturday (World Holiday), follows December 30th every year.

**LEAP-YEAR DAY, June ~~31 or L,~~ W another extra Saturday (World Holiday), follows June 30th in leap years.

P.P.F.
9-A

November 12, 1943

My dear Dr. Rosenbach:

This little note conveys the President's thanks to you for your kindness in sending him a copy of Volume 36 of the publications of your Society. He wants you to know that he is especially pleased to have the volume.

Very sincerely yours,

Grace G. Tully
Private Secretary

Dr. A.S.W.Rosenbach,
American Jewish Historical Society,
3080 Broadway,
New York, N. Y.

mgs

With the compliments of
A.S.W.Rosenbach

December 17, 1943

nt letter and the draw-
losed have been received
k you, in the President's
g. I know that he would
u his very best wishes.

Very sincerely yours,

Grace G. Tully
Private Secretary

Jack Ackerman,
1717 North 31st Street,
Philadelphia 21,
Pennsylvania.

NMN

PPF 9-a

December 17, 1943

My dear Jack:

Your recent letter and the drawings which you enclosed have been received and I want to thank you, in the President's behalf, for writing. I know that he would want me to send you his very best wishes.

PPF 9-D

Very sincerely yours,

Grace G. Tully
Private Secretary

Jack Ackerman,
1717 North 31st Street,
Philadelphia 21,
Pennsylvania.

NMN

B

7

acknd 12/17/43 mn.

1717 N 31st St
Phila 21, Pa

UNITED STATES ARMY

To Honorable Franklin D. Roosevelt
From one democrat

to another I know you are very busy. I honor you for the things you are doing. I know it is hard to attend conference-s and answer the letters you get at the same time. Altho I am only 12 years of age It would be the biggest thrill of my life to recive an answer from you the President of the United States of America. In this letter

12

12

cd

B

I will enclose a picture cartoon that I drew of Marshall and yourself. If I get your letter I will boastfully show every teacher in my school and say President Roosevelt wrote me a letter. So you will write won't you.

Sincerely Yours
Jack Ackerman

P.S. When Wm. Bullitt was running for mayor of Phila. I met him.

ROOSEVELT

BY

JACK ACKERMAN

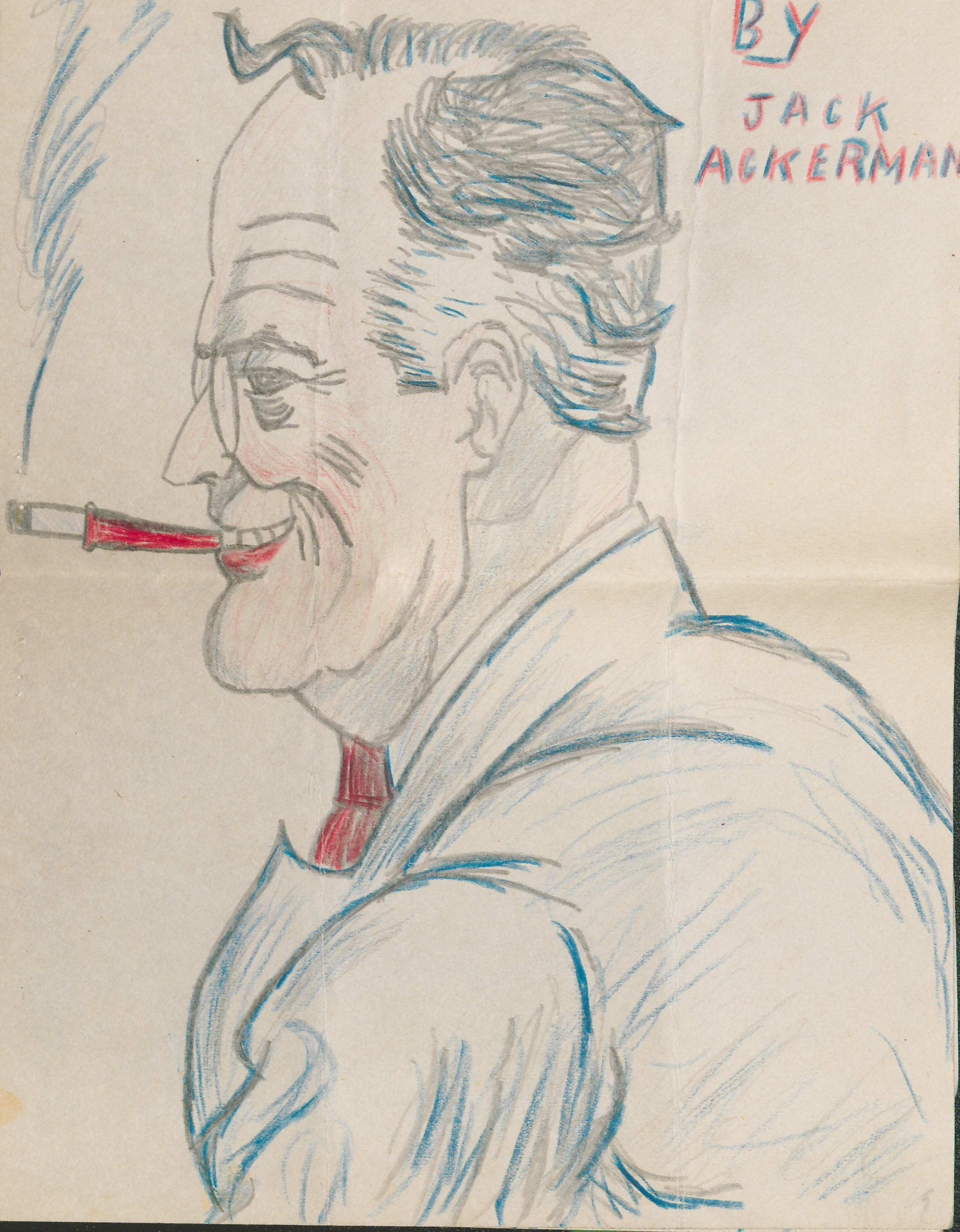

MARSHALL

BY
JACK
ACKERMAN



Hamlet F.I.

1237 N. 5th
3rd Floor
Pauline

ALEXANDER MITCHELL SCHOOL

December 16, 1943

Gentlemen:

It was indeed kind of you to want the President to have the memorandum pad which was received recently. Permit me to thank you in his behalf for your friendly thought.

Very sincerely yours,

Grace G. Tully
Private Secretary

Arthur Wilkes Painting Co.,
333 North Avenue,
Bridgeport,
Connecticut.

cd

From

Arthur Wilkes Painting Co.

333 North Avenue

Bridgeport, Conn.

(TIPIT memorandum pad)

advised 12/16

8, 1943

sed to

e members

ed with

November

appre-

is very

eason.

rs,

ry

mgs

12

12

B

ALEXANDER MITCHELL SCHOOL
Corner South 23rd and West Mitchell Streets
MILWAUKEE, WISCONSIN

December 18, 1943

My dear James:

The President is especially pleased to have the cane presented to him by you and the members of your Industrial Art classes. He has noted with interest all that you say in your letter of November eighth and wants you to know that he deeply appreciates your friendly thought of him.

The President asks me to convey his very best wishes to all of you for the Holiday season.

Very sincerely yours,

Grace G. Tully
Private Secretary

James Stachowiak, Esq.,
Alexander Mitchell School,
Corner South 23rd and West
Mitchell Streets,
Milwaukee,
Wisconsin.

mgs

12

ALEXANDER MITCHELL SCHOOL

Corner South 23rd and West Mitchell Streets

MILWAUKEE, WISCONSIN

H. S. SCHNELL, Principal

November 8, 1943

Hon. Franklin D. Roosevelt
President of the United States
Washington, D. C.

Dear Mr. President:

The boys in our Industrial Art classes of the Alexander Mitchell School have been making canes from discarded broomsticks and scrap pieces of wood. Three hundred and ninety-nine of these canes have been sent to the Red Cross for distribution to disabled servicemen in hospitals. The lads in these classes are much too young to fight, but sincerely hope that by making these canes, they are doing their part in this war. We decided to send the four hundredth cane to you.

Mr. Heiden, the teacher, has a son in the Marines stationed somewhere in the South Pacific, and knowing you to be a Marine Father too, we put the Marine Insignia on your cane. We hope that you will accept it with our best wishes.

Yours sincerely,

The Industrial Art Classes

By James Stachowiak
James Stachowiak

vah.

TO:
MR. ORVILLE WRIGHT,
Dayton, Ohio
October 7, 1943

P.P.F.
9-a

The President wrote that Hon. Jesse Jones has suggested that it is time to bring the aviation industry together for a general discussion of the place it will occupy with the coming of peace, and that it is suggested that Dec. 17th, which will be the 40th anniversary of the first flight at Kitty Hawk, be chosen for such a gathering. The President says that the one thing necessary for this occasion would be the presence of Mr. Orville Wright. He stated that "we all know that to you and Wilbur man-controlled flight was intended as an adjunct to peace throughout the world. We all hope that after the war, aviation will have a commanding position in maintaining peace." He asks that Mr. Wright reserve Dec. 17th "in the hope that you and I will both be able to come to a dinner in Washington on that date."--The President's letter is, in part, as per draft supplied on 10/6/43 by Secretary of Commerce, Jones.--Attached are several Press-Radio News Release Sheets re above.--On 10/9/43 Col. McIntyre wrote memo to Sec'y. of Commerce transmitting copy of the President's letter, as above mentioned, to Mr. Wright.--Attached correspondence in connection with this matter is as follows: Memo for Hon. Jesse Jones, 12/19/43, from Gen. Watson enclosing copy of letter addressed to the President by Mr. Orville Wright, dated 10/16/43, accepting invitation to come to Washington on 12/17/43; Memo to the President from the Secretary of Commerce, 10/21/43, re arrangements; Memo for General Watson, 10/25/43, from the President: "Tell Jesse Jones that I do not think I can go to this dinner", on which is pencil notation indicating that General Watson phoned Secretary Jones to this effect; copy of letter from Sec'y. Jones, 11/8/43, to the President, stating, in part, that the occasion will rate the President's presence, but if this is impossible, a message from him would be appreciated; Memo for Mr. Early, 11/11/43, from Hon. J. F. Byrnes, reporting that Cong. Herbert C. Bonner has asked if the President would open the ceremonies over the radio - - that he would make a short statement sponsoring the ceremonies. (Pencil notation indicates that Mr. Early talked to Cong. Bonner); Note to Cong. Bonner, 11/6/43, from Governor J. M. Broughton, of North Carolina, transmitting copy of letter, 11/4/43, he has received from the President inviting him to attend; letter to Gen. Watson, 12/4/43 from Mr. Charles S. Hart, Air Transport Association of America, New York, N.Y., indicating that the observance will take place from Dec. 11-17th, and also indicating their desire to launch this week by having a scale model of the first Wright plane presented to the President in the White House by Mrs. Henry H. Arnold, head of the Army Air Forces Relief Society, which is to be beneficiary of the dinner proceeds, and a wire to Gen. Watson, 12/7/43, from Mr. Hart, withdrawing suggestion re presentation of model airplane.

See P.P.F. 1025

vsd

The Council On Books In Wartime is an Organ...

Armed Services Editions, Inc.

PPF 9-A

MUIR, Andrew Forest - Acting Director
San Jacinto Museum of History Association
San Jacinto Monument, Texas
Dec. 4, 1943. Ackd. 12/17/43.

Let. to the President stating that Hon. Jesse H. Jones, Sec'y of Commerce, requested him to prepare and send to the Pres. an album of photographs of the San Jacinto Monument and Museum. Album sent to Study.

iok

SEE: PPF-9-S

vsd

The Council On Books In Wartime is an Organi...

MORAN, Mrs. Kin,
Palm Beach, Florida,
December 29, 1943. - aok.

O.O.F.
9-a

On above date, Miss Tully wrote to Mrs. Moran, for sending the President, apples from SNOW MOUNTAIN ORCHARD.————Distributed.

fmf

See P.P.F. 9-M

vsd

The Council On Books In Wartime is an Organization

C
O
P
Y

December 29, 1943

P.P.F.
9-A

My dear Mr. Ardizoni:

In acknowledging the receipt of your letter of December tenth to the President, I want to assure you that he will be appreciative of the confidence in his leadership which your words imply, and to thank you in his behalf for your friendly thought in transmitting the framed tribute, the copies of the song and the recording to him.

×450
×104-a

With respect to a project of the kind you propose, I am venturing to bring what you say in that connection to the attention of the Administrator of Veterans' Affairs.

×8

Very sincerely yours,

Grace G. Tully
Private Secretary

John Ardizoni, Esq.,
430 South Western Avenue,
Los Angeles,
California.

VETERANS' ADMINISTRATION: By memorandum

×233-a

Above framed tribute is signed by many Americans of Italian Origin, tribute to the President. This tribute, copies of songs and recordings with original of this acknowledgment and memo to Veterans's Administration sent to Hyde Park, Series "B",

vsd

The Council On Books In Wartime is an Organization of ...

December 29, 1943

Respectfully referred to the
Administrator of Veterans' Affairs
for consideration and appropriate
acknowledgment to Mr. Ardizoni,
in connection with the proposal
regarding disabled veterans.

Grace G. Tully
Private Secretary

hms

Letter from John Ardizoni, 430 South Western Ave., Los Angeles, Calif., 12/10/43, to the President. Proposes to give a series of light and grand opera with worth-while fine voices, preferring disabled veterans, and to give the performances for the benefit of the American Red Cross. States if the U. S. Govt. can budget the same kind of a plan that was so effective for the Emergency Education years ago, the success now, he judges, would be excellent from every point of view. He desires to be appointed as a producer, teacher and manager for the said project. Encloses photograph of Richard John Wigren, one of his pupils, a disabled veteran of the present war.

X124

Armed Services Editions, Inc.

The Council On Books In Wartime is an Organization of Publishers of General (Trade) Books, Librarians, and

Armed Services Editions, Inc.

December 29, 1943

My dear Dr. Aasgaard:

The President has asked me to thank you for your kindness in sending him a copy of the book CHRISTMAS. He is especially pleased to have the volume, and I have much pleasure in extending his very best wishes to you for the New Year.

Very sincerely yours,

Grace G. Tully
Private Secretary

Dr. J. A. Aasgaard,
408 5th Avenue South,
Minneapolis,
Minnesota.

mgs

The Council On Books In Wartime is an Organization of Publishers of General (Trade) Books, Librarians, and Booksellers

P.P.F.
9-a

December 30, 1943

My dear Mr. Johnson:

Thank you in the President's behalf for your kindness in sending him the book to which you refer in your letter of December fourteenth. All that you say has been noted with interest and you may be assured that he much appreciates your friendly thought in presenting the volume to him.

Very sincerely yours,

P.P.F.
9-B

Grace G. Tully
Private Secretary

NMN

Malcolm Johnson, Esq.,
Armed Services Editions, Inc.,
40 E. 49th Street,
New York 17,
New York.

book titled - 1943 Armed Services Editions "The Education of Hyman Kaplan."

American Booksellers Association
CARL H. MILAM
American Library Association

Armed Services Editions, Inc.

A NON-PROFIT ORGANIZATION SPONSORED BY

THE COUNCIL ON BOOKS IN WARTIME

40 EAST 49 STREET, NEW YORK 17

Plaza 8-0500

DIRECTORS

W. W. Norton, Chairman
W. W. Norton & Company, Inc.

Richard L. Simon, Vice-Chairman
Simon and Schuster, Inc.

S. Spencer Scott, Treasurer
Harcourt, Brace and Company, Inc.

Bennett A. Cerf, Publicity Director
Random House

Pat Beaird
Abingdon-Cokesbury Press

David S. Beasley
The University Society, Inc.

A. J. Blanton
The Macmillan Company

F. S. Crofts
F. S. Crofts & Co., Inc.

Norman V. Donaldson
Yale University Press

Benedict Freud
Gimbel Brothers Bookstore

A. Donald Grosset
Grosset & Dunlap, Inc.

George A. Hecht
Doubleday, Doran Book Shops

Curtice Hitchcock
Reynal & Hitchcock

Franklin F. Hopper
New York Public Library

Henry Hoyns
Harper & Brothers

Malcolm Johnson
Doubleday, Doran & Company, Inc.

Arthur Kenedy
P. J. Kenedy & Sons

Howard C. Lewis
Dodd, Mead & Company, Inc.

Joseph W. Lippincott
J. B. Lippincott Company

Alfred R. McIntyre
Little, Brown & Company

Stanley Rinehart
Farrar and Rinehart, Inc.

William Sloane
Henry Holt and Co.

James S. Thompson
Whittlesey House

Meredith Wood
Book-of-the-Month Club

Nicholas Wreden
The Scribner Book Store

Ex-officio

Mrs. Robert Coles
American Booksellers Association

Carl H. Milam
American Library Association

Philip Van Doren Stern
Manager

December 14, 1943

The Honorable Franklin D. Roosevelt
The White House
Washington, D. C.

My dear Mr. President:

Accompanying this note is a regular copy of the first title in the first series of Armed Services Editions issued by the Armed Services Editions, a non-profit organization sponsored by the Council on Books in Wartime, Inc. We hope that this book, the forerunner of many millions of others, will prove a landmark in the provision of literature for the services in this war.

Armed Services Editions are made possible by the co-operative effort of authors, publishers, booksellers, and librarians working through the Council, and are supplied to the forces of the Army and Navy at cost. The titles include the newest books as well as standard American works, in a unique format designed to be easily transportable, easily readable, extremely compact, and wholly expendable. Since a majority of the titles could not otherwise be available except in full-priced cloth-bound editions, their use and possession is rigidly restricted to our men under arms. It is hoped in the next twelve months to supply to our men in the field about twenty million copies of three hundred and sixty carefully chosen works.

Respectfully yours,

Malcolm Johnson
For the Management Committee

BUXTON, G. Edward, Acting Director,
Office of Strategic Service,
Wash., D.C.
12-18-43

PPF 7
1

Letter to Mr. Early that the OSS Field Photographic Branch would like to take a movie of the presents which the Dalai Lama sent to the President. Would like permission to take the movie.

Penciled notation, "Dec. 21, 1943 - Phone Miss Smith, Sec. Mr. Buxton not possible. Sent to Hyde Park. HR."

See 73

br

OPTNER, Miss Ida,
Miami, Florida,
December 11, 1943 - ack.

O.O.F.
9-a

Sends the President 14 avocados and a jar of tangerine marmalade.——
Fruit given to Mrs. Roosevelt.

fmf

See P.P.F. 9-O

PPF 9-a

December 30, 1943

Gentlemen:

In acknowledging the receipt of the copy of Volume 230, The Annals of The American Academy of Political and Social Science, TRANSPORTATION: WAR AND POSTWAR, I want to assure you that your courtesy in sending the book to the President is much appreciated.

Very sincerely yours,

+ PPF 9-B

Grace G. Tully
Private Secretary

B

+# PPF 1155

The American Academy
of Political and Social Science,
3457 Walnut Street,
Philadelphia 4,
Pennsylvania.

cd

PPF-9-A

SWOPE, Hon. Herbert Bayard
New York, N.Y.
Dec. 18, 1943. Ackd. 2/10/43.

Let. to the President, enclosing specially bound copy of "The World Almanac". --- Presidential letter of thanks. -- Almanac given to Jackson for the President's desk.

SEE: PPF 331

ilo

December 2, 1943

P.P.F.
9-a

Dear Mr. Armstrong:

This is by way of acknowledging your letter of November twenty-third and thanking you for forwarding the 1943 report entitled "The Seadrome Project for Trans-Atlantic Airways" for transmission to the President.

P.P.F.
9-B
x 249

I shall be glad to see that the President receives this book and I know he would want me to express to you his sincere appreciation of your thoughtfulness in making it available to him.

Very sincerely yours,

STEPHEN EARLY
Secretary to the President

Mr. Edward R. Armstrong,
6023 Drexel Road,
Overbrook,
Philadelphia (31), Pennsylvania.

aw

EDWARD R. ARMSTRONG

6023 DREXEL ROAD
OVERBROOK
PHILADELPHIA, PENNA.
(31)

MEMBER: A.S.C.E. A.S.M.E. A.I.E.E.

PHONE: TRINITY 7812

November 23, 1943

Mr. Stephen Early
Secretary to the President of the United States
White House
Washington, D. C.

Dear Mr. Early:

Several years ago, in connection with the Seadrome development, I had the pleasure of taking dinner with the President and members of his family at the White House. The evening was spent viewing motion pictures of seadrome model experiments and discussion of the project. The President was greatly interested at that time and, in view of the importance of transatlantic airways as a post-war development, I believe that he would appreciate an up-to-date presentation of the proposal. Therefore, I am sending one of our 1943 reports for transmission to the President.

Thanking you for your courtesy, I am

Sincerely yours,

ERA:w
Enclosure

EDWARD R. ARMSTRONG

6023 DREXEL ROAD
OVERBROOK
PHILADELPHIA, PENNA.

PHONE: TRINITY 7812

MEMBER: A.S.C.E. A.S.M.E. A.I.E.E.

January 11, 1944

Mr. Stephen Early
Secretary to the President
The White House
Washington, D. C.

Dear Mr. Early:

I appreciate your letter of December 2, 1943 with reference to our 1943 Seadrome report. My only hope is that the President can find the time to look it over. In that connection, I believe the topic which would interest the President more than any other will be found in Section 4, Page 28; International Aspects of the Seadrome System.

Sincerely yours,

E R Armstrong

ERA:w